

(19) World Intellectual Property Organization
International Bureau



(43) International Publication Date
25 January 2001 (25.01.2001)

PCT

(10) International Publication Number
WO 01/06489 A1

(51) International Patent Classification⁷: **G10L 13/08**

(74) Agents: **WILLIAMS, David, J. et al.**; Lucent Technologies UK Limited, 5 Mornington Road, Woodford Green, Essex IG8 0TU (GB).

(21) International Application Number: **PCT/GB00/01567**

(22) International Filing Date: **20 April 2000 (20.04.2000)**

(25) Filing Language: **English**

(26) Publication Language: **English**

(30) Priority Data:
99305779.3 **21 July 1999 (21.07.1999) EP**

(71) Applicant (for all designated States except US): **LU-CENT TECHNOLOGIES INC.** [US/US]; 600 Mountain Avenue, Murray Hill, NJ 07974-0636 (US).

(81) Designated States (*national*): AE, AL, AM, AT, AU, AZ, BA, BB, BG, BR, BY, CA, CH, CN, CR, CU, CZ, DE, DK, DM, EE, ES, FI, GB, GD, GE, GH, GM, HR, HU, ID, IL, IN, IS, JP, KE, KG, KP, KR, KZ, LC, LK, LR, LS, LT, LU, LV, MA, MD, MG, MK, MN, MW, MX, NO, NZ, PL, PT, RO, RU, SD, SE, SG, SI, SK, SL, TJ, TM, TR, TT, TZ, UA, UG, US, UZ, VN, YU, ZA, ZW.

(84) Designated States (*regional*): European patent (AT, BE, CH, CY, DE, DK, ES, FI, FR, GB, GR, IE, IT, LU, MC, NL, PT, SE).

(72) Inventors; and

(75) Inventors/Applicants (for US only): **DIDCOCK, Clifford, Neil** [GB/GB]; Ridgeway Barn, The Ridgeway, Manor Road, Wantage, Oxon OX12 8LX (GB). **WILSON, Michael, Geoffrey, Andrew** [GB/GB]; 60 Lytton Road, Leytonstone, London E11 1JH (GB).

Published:

— With international search report.

For two-letter codes and other abbreviations, refer to the "Guidance Notes on Codes and Abbreviations" appearing at the beginning of each regular issue of the PCT Gazette.

(54) Title: **IMPROVED TEXT TO SPEECH CONVERSION**

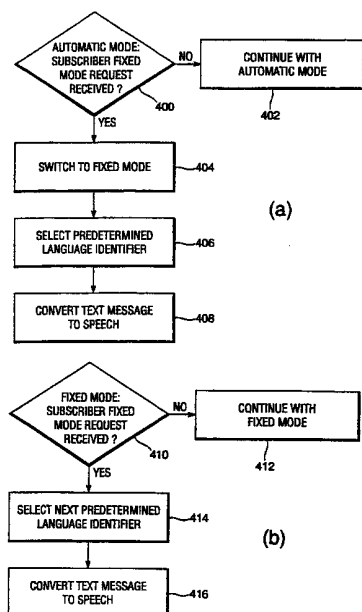

(57) Abstract: There is disclosed a method of operating language based conversion of a text message into speech, the method comprising the steps of: retrieving the text message; converting the text message into computer-generated speech based on a language identifier; and playing the computer generated speech to a subscriber, wherein the method has an automatic mode of operation in which the language identifier is selected automatically, and a fixed mode of operation in which the language identifier is predetermined. A system for implementing such a method is also disclosed.

WO 01/06489 A1

IMPROVED TEXT TO SPEECH CONVERSION

Field of the Invention

The present invention relates to systems and methods for voice and text messaging, as well as systems and method for language recognition. More particularly, the present invention relates to a communications system that automatically identifies a language associated with a text message, and performs an appropriate text-to-speech conversion. An example of such a system is an e-mail reader or unified messaging application.

Background to the Invention

Computer-based techniques for converting text into speech have become well-known. Via such techniques, textual data is translated to audio information by a text-to-speech conversion "engine", which most commonly comprises software. Examples of text-to-speech software include Apple Computer's Speech Manager (Apple Computer corporation, Cupertino, CA), and Digital Equipment Corporation's DECTalk (Digital Equipment Corporation, Cambridge, MA). In addition to converting textual data into speech, such software is responsive to user commands for controlling volume, pitch, rate, and other speech-related parameters.

A text-to-speech engine generally comprises a text analyzer, a syntax and context analyzer, and a synthesis module. The text analyzer, in conjunction with the syntax and context analyzer, utilizes a rule-based index to identify fundamental grammatical units within textual data. The fundamental grammatical units are typically word and/or phoneme-based, and the rule-based index is correspondingly referred to as a phoneme library. Those skilled in the art will understand that the phoneme library typically includes a word-based dictionary for the conversion of orthographic data into a phonemic representation. The synthesis module either assembles or generates speech sequences corresponding to the identified fundamental grammatical units, and plays the speech sequences to a listener.

Text-to-speech conversion can be very useful within the context of unified or integrated messaging systems. In such messaging systems, a voice

processing server is coupled to an electronic mail system, such that a user's e-mail in-box provides message notification as well as access to messaging services for e-mail messages, voice messages, and possibly other types of messages such as faxes. An example of a unified messaging system is
5 Octel's Unified Messenger (Octel Communications Corporation, Milpitas, CA). Such systems selectively translate an e-mail message into speech through the use of text-to-speech conversion. A user calling from a remote telephone can therefore readily listen to both voice and e-mail messages. Thus, a unified messaging system employing text-to-speech conversion
10 eliminates the need for a user to have direct access to their computer during message retrieval operations.

In many situations, messaging system users can expect to receive textual messages written in different languages. For example, a person conducting business in Europe might receive e-mail messages written in English,
15 French, or German. To successfully convert text into speech within the context of a particular language requires a text-to-speech engine designed for that language. Thus, to successfully convert French text into spoken French requires a text-to-speech engine designed for the French language, including a French-specific phoneme library. Attempting to convert French
20 text into spoken language through the use of an English text-to-speech engine would produce a large amount of unintelligible output.

In the prior art, messaging systems are known which rely upon a human 'listener' to specify a given text-to-speech engine to be used in converting a message into speech. The human 'listener' is the subscriber on the other end
25 of a telephone line. Alternatively, some systems enable a message originator to specify a language identification code that is sent with the message. Both of these approaches are inefficient and inconvenient.

In U.S. patent application serial number 09/099,744 filed 13th July 1997 a unified messaging system providing automatic language identification for
30 the conversion of textual messages into speech is described. In this system the language of the text to be converted to speech is identified automatically without the need for any input from the user or subscriber.

The disadvantage with this automatic system is that there is no flexibility for a different language to be chosen should the automatic language selected be incorrect. For example the automatic language identifier may identify several languages having a similar likelihood of being the right language, and the right language might not have the highest likelihood due to deficiencies in the language recognition. Such a system is most likely to be incorrect for short segments of text.

It is therefore an object of the present invention to provide an improved system for converting text into speech, for delivery to a telephony user.

Summary of the Invention

According to a first aspect of the present invention there is provided a method of operating language based conversion of a text message into speech, the method comprising the steps of: retrieving the text message; converting the text message into computer-generated speech based on a language identifier; and playing the computer generated speech to a subscriber, wherein the method has an automatic mode of operation in which the language identifier is selected automatically, and a fixed mode of operation in which the language identifier is predetermined.

The automatic mode of operation is preferably the default mode of operation.

The fixed mode of operation is preferably initiated by a subscriber fixed mode request.

The method preferably switches from automatic mode to fixed mode responsive to the subscriber fixed mode request.

In the automatic mode the method preferably switches to a predetermined language identifier in the fixed mode responsive to the subscriber fixed mode request.

The predetermined language identifier may be the first of a set of predetermined language identifiers. The predetermined language identifier may be the one of a set of predetermined language identifiers following the language identifier used in the automatic mode. The set of predetermined language identifiers may be ordered according to the likelihood of each identifier being the correct language identifier.

Responsive to the subscriber fixed mode request the step of converting the text message preferably reverts to the start of the current paragraph or current sentence.

In the fixed mode the method may switch to the next predetermined language identifier in the set responsive to a subscriber fixed mode request.
5 The automatic mode of operation may be initiated by a subscriber automatic mode request.

Responsive to the subscriber automatic mode request the step of converting the text message may revert to the start of the current paragraph or current
10 sentence.

The subscriber fixed mode request may include an indication of the language identifier to be used.

Responsive to the subscriber fixed mode request the step of playing the computer-generated speech may be paused. Responsive to the subscriber
15 automatic mode request the step of playing the computer-generated speech may be paused.

The step of converting may utilise a text-to-speech engine.

The step of converting may convert the text message directly into computer-generated speech.

20 The step of converting may comprise translating the text message into a translated text message in a user selected language based upon the language identifier; and converting the translated text message into computer generated speech based upon the user selected language.

The method may further comprise the steps of: sensing a subsequent text
25 message; and repeating the steps of retrieving, generating, converting and playing.

In automatic mode the step of generating may further comprise examining a sequence of characters of the text message; forming an occurrence frequency of the text message based upon the sequence of characters of the text
30 message; and matching the occurrence frequency with one of a plurality of corecurrence libraries. The step of matching may further comprise the steps of: comparing the occurrence frequency with each of a plurality of reference

frequencies wherein each of the plurality of reference frequencies corresponds to one of the plurality of corecurrence libraries; and determining a best match between the occurrence frequency and one of the plurality of reference frequencies. The step of examining may comprise
5 employing a trigraph analyser for inspecting a combination of three consecutive characters within the sequence of characters. The sequence of characters may be found in a first portion of the text message.

The step of matching may further comprise: comparing the occurrence frequency with each of a plurality of reference frequencies corresponds to
10 one of the plurality of corecurrence libraries; and determining that a sufficient number of matches exist between the occurrence frequency and one of the plurality of reference frequencies. The step of matching may be performed when there is the sufficient number of matches between the occurrence frequency and one of the plurality of reference frequencies.

15 The method may further comprise the step of terminating the method when the sufficient number of matches does not exist.

According to a second aspect of the present invention there is provided a messaging system for converting a text message into computer generated speech, the system comprising: means for storing a text message; means,
20 coupled to the means for storing text, for generating a language identifier corresponding to the text message; and a text-to-speech engine coupled to the means for storing, wherein the text-to-speech engine converts the text message into the computer generated speech based upon the language identifier, wherein the means for generating the language identifier has an
25 automatic mode of operation in which the language identifier is selected automatically, and a fixed mode of operation in which the language identifier is predetermined.

The mode of operation of the means for generating the language identifier may be determined by a subscriber request.

30 The default mode of operation of the means for generating the language identifier may be the automatic mode.

The invention will now be described by way of reference to a preferred embodiment with reference to the accompanying drawings in which:

Brief Description of the Drawings

Figure 1 is a block diagram of a preferred embodiment of a unified messaging system in which the present invention may be utilised;

Figure 2 is a block diagram of an embodiment of a voice server suitable for the messaging system of claim 1;

Figure 3 is a flowchart of a preferred method for providing automatic language identification for text-to-speech; and

Figures 4(a) and 4(b) are flowcharts of a preferred method for providing over-ride of the automatic language identification of Figure 3.

Description of Preferred Embodiment

Referring now to Figure 1, a block diagram of a preferred embodiment of a unified messaging system 100 in which the present invention may be implemented is shown. The unified messaging system 100 comprises a set of telephones 110, 112, 114 coupled to a Private Branch Exchange (PBX) 120; a computer network comprising a plurality of computers 132 coupled to a file server 134 via a network line 136, where the file server 134 is additionally coupled to a data storage device 138; and a voice gateway server 140 that is coupled to the network line 136, and coupled to the PBX 120 via a set of telephone lines 142 as well as an integration link 144. The PBX 120 is further coupled to a telephone network via a collection of trunks 122, 124, 126. The unified messaging system 100 shown in Figure 1 is equivalent to the described in U.S. Patent No. 5,557,659, entitled "Electronic Mail System Having Integrated Voice Messages". Although the invention is described herein with reference to the particular system shown in Figure 1, those skilled in the art will recognize that the teachings of the present invention are applicable to essentially any unified or integrated messaging environment, or other e-mail reading application.

In the present invention, conventional software executing upon the computer network provides file transfer services and group access to software applications, as well as an electronic mail (e-mail) system through

which a computer user can transfer messages as well as message attachments between their computers 132 via the file server 134. In an exemplary embodiment, Microsoft Exchange™ software (Microsoft Corporation, Redmond, WA) executes upon the computer network to provide such functionality. Within the file server 134, an e-mail directory associates each computer user's name with a message storage location, or "in-box," and a network address, in a manner that will be readily understood by those skilled in the art. The voice gateway server 140 facilitates the exchange of messages between the computer network 130 and a telephone system. Additionally, the voice gateway server 140 provides voice messaging service such as call answering, automated attendant, voice message store and forward, and message inquiry operations to voice messaging subscribers. In the preferred embodiment, each subscriber is a computer user identified in the e-mail directory, that is, having a computer 132 coupled to the computer network. Those skilled in the art will recognize that in an alternate embodiment, the voice messaging subscribers could be a subset of computer users. In yet another alternate embodiment, the computer users could be a subset of a larger pool of voice messaging subscribers, which might be useful when the voice gateway server is primarily used for call answering. Referring also now to Figure 2, a block diagram of a first embodiment of a voice gateway server 140 is shown.

In the first embodiment, the voice gateway server 140 comprises a voice board 200, a network interface unit 202, a processing unit 204, a data storage unit 206, and a memory 210. The memory 210 includes a plurality of voice messaging application units 220, 222, 224, 226; a message buffer 230; a set of text-to-speech engines 242, 243, 244 and corresponding phoneme libraries 252, 253, 254, a trigraph analyser 260; and a plurality of corecurrence libraries 272, 273, 274, 275, 276 reside. Each element within the voice gateway server 140 is coupled to a common bus 299. The network interface unit 202 is additionally coupled to the network line 136, and the voice board 200 is coupled to the PBX 120.

The voice board 200 preferably comprises conventional circuitry that interfaces a computer system with telephone switching equipment, and provides telephony and voice processing functions. The network interface unit 202 preferably comprises conventional circuitry that manages data transfers between the voice gateway server 140 and the computer network 130. In a preferred embodiment, the processing unit 204 and the data storage unit 206 are also conventional.

The voice messaging application units 220, 222, 224, 226 provide voice messaging services to subscribers, including call answering, automated attendant, and voice message store and forward operations. A message inquiry unit 226 directs telephone-based message playback operations in response to a subscriber request. In response to a voice message review request, the message inquiry unit 226 initiates the retrieval of a voice message associated with the subscriber's in-box, followed by the playing of the voice message to the user via the telephone in a conventional manner. In response to a text message review request, the message inquiry unit 226 initiates retrieval of a text message associated with the subscriber's in-box, followed by automatic language recognition and text-to-speech conversion operations, as described in detail below with reference to Figure 3. In the preferred embodiment, each voice messaging application unit 220, 222, 224, 226 comprises program instruction sequences that are executable by the processing unit 204.

The message buffer 230 comprises a portion of the memory 200 reserved for temporarily storing messages before or after message exchange with the file server 134. The text-to-speech engines 242, 243, 244, 245, 246 preferably comprise conventional software for translating textual data into speech. Those skilled in the art will readily understand that in an alternate embodiment, one or more portions of a text-to-speech engine 242, 243, 244, 245, 246 could be implemented using hardware.

The number of text-to-speech engines 242, 243, 244 resident within the memory 210 at any given time is determined according to the language environment in which the present invention is employed. In the preferred

embodiment, the memory 210 includes a text-to-speech engine 242, 243, 244 for each language within a group of most-commonly expected languages. Additional text-to-speech engines 245, 246 preferably reside upon the data storage unit 206, and are loaded into the memory 210 when text-to-speech conversion for a language outside the aforementioned group is required, as described in detail below. In an exemplary embodiment, text-to-speech engines 242, 243, 244 corresponding to English, French, and German reside within the memory 210, while text-to-speech engines 245, 246 for Portuguese, Italian and/or other languages reside upon the data storage unit 206. Those skilled in the art will recognize that in an alternate embodiment, the number of text-to-speech engines 242, 243, 244 resident within the memory could be determined according to a memory management technique, such as virtual memory methods, where text-to-speech engines 242, 243, 244 are conventionally swapped out to the data storage unit 206 as required.

The memory 210 preferably includes a conventional phoneme library 252, 253, 254 corresponding to each text-to-speech engine 242, 243, 244 residing therein. In the preferred embodiment, a phoneme library 255, 256 also resides upon the data storage unit 206 for each text-to-speech engine 245, 246 stored thereupon.

This embodiment preferably relies upon n-graph method for textual language identification, in particular, techniques developed by Clive Souter and Gavin Churcher at the University of Leeds in the United Kingdom, as reported in 1) "Bigram and Trigram Models for Language Identification and Classification," Proceedings of the AISB Workshop on Computational Linguistics for Speech and Handwriting Recognition, University of Leeds, 1994; 2) "Natural Language Identification Using Corpus-Based Models," Hermes Journal of Linguistics 13: 183-204, 1994; and 3) "N-gram Tools for Generic Symbol Processing," M. Sc. Thesis of Phil Cave, School of Computer Studies, University of Leeds 1995.

In n-graph language identification, the occurrence frequencies of successive n-character combinations within a textual message are compared with

reference n-character occurrence statistics associated with particular languages. The reference statistics for any given language are automatically derived or modeled from text samples taken from that language. Herein, the reference n-character occurrence statistics for a given
5 language are stored together as a corecurrence library 272, 273, 274, 275, 276.

This embodiment preferably employs the trigraph analyzer 260 and corecurrence libraries 272, 273, 274, 275, 276 to perform trigraph-based language identification, that is language identification based upon the
10 statistical occurrences of three-letter combinations. In the preferred embodiment, the memory 210 includes a corecurrence library 272, 273, 274, 275, 276 corresponding to each text-to-speech engine 242, 243, 244, within the memory 210 as well as each text-to-speech engine 245, 246 stored upon the data storage device 206.

15 The trigraph analyser 260 returns a language identifier and a likelihood or percentage value that indicates relative language identification certainty. As developed at the University of Leeds, the trigraph analyzer 260 approaches 100% accuracy when textual input comprises at least 175 characters. The trigraph analyzer 260 additionally maintains high
20 language identification accuracy, typically greater than 90%, for shorter-length text sequences.

In an exemplary embodiment, the voice gateway server 140 is a personal computer having a 200 MHz Intel Pentium™ Processor (Intel Corporation, Santa Clara, CA); 128 Megabytes of Random Access memory (RAM); an
25 Ethernet-based network interface unit 202; a Redundant Array of Inexpensive Disks (RAID) drive serving as the data storage unit 206; a Rhetorex voice board (Rhetorex Corporation, San Jose, CA); DECTalk text-to-speech engines 242, 243, 244, 245, 246 and corresponding phoneme libraries 252, 253, 254, 255, 256 (Digital Equipment Corporation,
30 Cambridge, MA); the aforementioned trigraph analyzer 260 and associated corecurrence libraries 272, 273, 274, 275, 276 developed at the University of Leeds; and voice messaging application units 220, 222, 224, 226

implemented using Octel's Unified Messenger software (Octel Communications Corporation, Milpitas, CA).

Referring now to Figure 3, a flowchart of a first and preferred method for providing language based conversion of a text message into speech is shown.

5 The preferred method begins in step 300 in response to a subscriber's issuance of a text message review request, with the message inquiry unit 226 retrieving a text message from the subscriber's in-box, or from a particular data file or folder as specified by the subscriber. In the preferred embodiment, the subscriber's in-box corresponds to a file server storage
10 location, and the retrieved text message is transferred to the message buffer 230. Following step 300, in an automatic mode of operation of the system the message inquiry unit 226 issues an identification directive to the trigraph analyzer 260 in step 302, thereby initiating language identification. In response to the identification directive, the trigraph analyser 260
15 examines successive 3-character combinations within the text message currently under consideration, and determines occurrence frequencies for the character combinations in step 304. In the preferred embodiment, the trigraph analyzer 260 examines at least the first 175 characters of the text message in the event that the text message is sufficiently long; otherwise,
20 the trigraph analyzer 260 examines the longest character sequence possible. Following the determination of the occurrence frequencies for the current text message, the trigraph analyzer 260 compares the occurrence frequencies with the reference occurrence statistics in each corecurrence library 272, 273, 274, 275, 276 and determines a closest match with a
25 particular corecurrence library 272, 273, 274, 275 in step 308. Upon determining the closest match, the trigraph analyzer 260 returns a language identifier and an associated likelihood value to the message inquiry unit 226 in step 310. Those skilled in the art will recognize that the trigraph analyzer 260 could return a set of language identifiers and a
30 likelihood value corresponding to each language identifier in an alternate embodiment.

As long as the text message is written in a language corresponding to one of the corecurrence libraries 272, 273, 274, 275, 276, the correlation between the occurrence frequencies and the reference occurrence statistics is likely to be sufficient for successful language identification. If the text message is written in a language that does not correspond to any of the corecurrence libraries 272, 273, 274, 275, 276 present, the correlation will be poor, and a closet match cannot be determined. In the event that the likelihood value returned by trigraph analyzer 260 is below a minimum acceptable threshold (for example, 20%), the message inquiry unit 226 plays a corresponding prerecorded message to the subscriber via steps 312 and 318. An exemplary prerecorded message could be "language identification unsuccessful".

Upon receiving the language identifier and an acceptable likelihood value, the message inquiry unit 226 automatically selects the appropriate text-to-speech engine 242, 243, 244, 245, 246 in step 314. In the event that the text-to-speech engine 244, 245 and its associated phoneme library 254, 255 do not presently reside within the memory 210, the message inquiry unit 226 transfers the required text-to-speech engine 244, 245 and the corresponding phoneme library 254, 255 from the data storage unit 206 into the memory 210.

After step 314, the message inquiry unit 226 issues a conversion directive to the selected text-to-speech engine 242, 243, 244, 245, 246 in step 316, following which the text message currently under consideration is converted to speech and played to the subscriber in a conventional manner. Upon completion of step 316, the message inquiry unit 226 determines whether another text message in the subscriber's in-box, or as specified by the subscriber, requires consideration in step 320. If so, the preferred method proceeds to step 300; otherwise, the preferred method ends.

In an alternate embodiment, steps 312 and 318 could be omitted, such that step 310 directly proceeds to step 314 to produce a "best guess" text-to-speech conversion played to the subscriber. In such an alternate embodiment, the message inquiry unit 226 could 1) disregard the likelihood value; or 2) select the language identifier associated with a best likelihood

value in the event that multiple language identifiers and likelihood values are returned.

In the preferred embodiment, textual language identification is performed, followed by text-to-speech conversion in the appropriate language. This results in the subscriber listening to computer-generated speech that matches the language in which the original text message was written. In an alternate embodiment, textual language identification could be performed, followed by text-to-text language conversion (i.e., translation), followed by text-to-speech conversion such that the subscriber listens to computer generated speech in a language with which the subscriber is most comfortable. To facilitate this alternate embodiment, a set of subscriber language preference selections are stored as user-configuration data within a subscriber information database or directory. The subscriber information database could reside within the voice gateway server 140, or it could be implemented in association with the file server's e-mail directory in a manner those skilled in the art will readily understand. Additionally, the voice gateway server 140 is modified to include additional elements, as described in detail hereafter.

In accordance with the present invention, at all times after the method described hereinabove with reference to Figure 3 starts, the message enquiry unit 226 monitors for additional requests from the subscriber.

In accordance with the present invention, the system has an automatic mode of operation as described hereinabove with reference to Figure 3 in which the language identifier for text-to-speech conversion is selected automatically, and a fixed mode of operation. In the fixed mode of operation, responsive to a subscriber fixed mode request received by the message enquiry unit 226, the system enters a fixed mode of operation in which the language identifier is predetermined. The fixed of operation may be selected by a pre-determined sequence of DTMF key presses by the subscriber.

Referring to Figure 4(a), when the system is in automatic mode in a step 400 the message enquiry unit 226 monitors for a subscriber fixed mode request. As long as a subscriber fixed mode request is not received, in a step 402 the

system continues in automatic mode and operates as described hereinabove with reference to Figure 3.

If, however, the message enquiry unit 226 does receive a subscriber fixed mode request then in a step 404 the system switches to the fixed mode of operation.

The most likely point in time at which the message enquiry unit will receive a subscriber fixed mode request is in step 316 of Figure 3. If the user listens to the converted text and realises that the language selected must be incorrect due to the speech being unintelligible, then the subscriber may opt to select one of the predetermined language identifiers to attempt to achieve the correct language selection.

In a step 406, responsive to the fixed mode being entered a predetermined language identifier is selected. The selection, in fixed mode, of the predetermined language identifier may vary.

In a preferable embodiment in response to the first subscriber fixed mode request the first language identifier in a pre-configured set of language identifiers is selected. The set of pre-configured language identifiers may be arranged according to the expected likelihood of that language occurring. Thus in the present example, the language identifier associated with TTS engine 242 may be selected. The language identifiers associated with TTS engines 243, 244, 245, and 246 are respectively then second, third, fourth and fifth in the list.

Of course, the 'current' language should be removed from the pre-configured set of language identifiers, or skipped as the set is sequenced through. This refinement can be made since the 'current' language is clearly incorrect.

In an alternative arrangement, the language identifier may be the next language identifier after the language identifier associated with the automatic selection. Thus if the automatic selection selects the language identifier associated with TTS engine 244, responsive to the subscriber fixed mode request the language identifier associated with TTS engine 245 may be selected.

In a further alternative embodiment the likelihood values returned in step 310 may be utilised, such that the language identifier having the next highest likelihood following the language identifier selected in the automatic step is selected.

- 5 After the selection of the predetermined language identifier, in step 408 the text message under consideration is converted to speech and played to the subscriber in the conventional manner.

Referring to Figure 4(b), after the system has entered the fixed mode of operation in step 404, in a step 410 the message inquiry unit 226 monitors
10 for receipt of a further subscriber fixed mode request from the subscriber. As long as no further subscriber fixed mode request is received, then in a step 412 the system continues as described hereinabove with reference to Figure 4(a).

If a further subscriber fixed mode request is received, then in a step 414 a
15 further predetermined language identifier is selected. The procedure by which the further predetermined language identifier is selected may vary according to the application. The further predetermined language identifier may be selected according to the language identifier associated with the next TTS engine in a predetermined list. Alternatively it may be selected
20 according to the language identifier having the next highest likelihood.

Once the further language identifier is selected, in step 416 the text message under consideration is converted to speech and played to the subscriber in the conventional manner.

Once conversion of the current text message is completed in either step 408
25 or 416, then in a preferred embodiment the method returns to step 320 of Figure 3. If another message is to be converted then the method continues again in automatic mode until further interruption by the subscriber. In an alternative arrangement, for the next and subsequent message the system may continue in fixed mode using the currently selected language identifier.

30 The subscriber may successively request fixed mode operation for the same current message, effectively cycling through the list of available language identifiers until the speech message becomes intelligible.

In a preferable embodiment, when the system is in the fixed mode of operation the message enquiry unit is responsive to a subscriber automatic mode request to return to the automatic mode of operation. The automatic mode of operation may be selected by a pre-determined sequence of DTMF
5 key presses by the subscriber.

Thus in the fixed mode of operation as shown in Figures 4(a) and 4(b) the message enquiry unit monitors the subscriber for a subscriber automatic mode request, and responsive thereto reverts to step 300 of Figure 3.

It is possible for a single text message to include text in different languages.
10 For example, e-mail messages may include previous forwarded messages in different languages. Therefore the ability to revert to automatic mode from fixed mode is preferable. If a new sentence in a message is unintelligible to the subscriber due to change of language, they can immediately revert back to automatic mode for a best automatic estimation of the language identifier
15 to be used.

Preferably, whenever the operational mode is switched between automatic mode and fixed mode or vice versa, the input text is re-positioned to the beginning of the current paragraph. The text to speech conversion process then begins again using the newly selected TTS engine for the newly
20 selected language with the text re-positioned to the start of the current paragraph.

The subscriber is likely to opt to select to change the language after hearing the first part of a paragraph. Therefore the whole paragraph, even that already heard, will need to be converted to speech based on the new
25 language identifier. In an alternative, the input text may be re-positioned to the start of the message, or at the start of the current sentence.

One skilled in the art will appreciate that further refinements may exist, such that the subscriber may be able to continue to skip back over previous sentences and repeat the text-to-speech conversion of any previous sentence.

30 Thus, under normal circumstances a subscriber can receive the benefit of automatic language identification. However when the automatic language identification operates incorrectly or inadequately, the caller can cycle

through the list of languages available supported, preferably in the order most likely to result in success, skipping the automatically selected language.

In a further modification the system may provide for the subscriber to
5 identify the language to be used for the text-to-speech conversion. In such an arrangement the subscriber may be provided with a code associated with each available language for entering into the system via DTMF key presses. In a still further modification, in a system equipped with Automatic Speech Recognition, the subscriber may speak the name of the language they want
10 the system to try next.

One skilled in the art will appreciate that variations to the system may exist. For example in the above-described embodiment the automatic mode of operation is the default mode of operation. Alternative systems may require the subscriber to specifically select the mode of operation.

15 Although the invention has been described with specific reference to a particular automatic language identification technique, it will be appreciated that the invention may be used with other automatic language techniques.

One alternative automatic language recognition technique is disclosed in US
20 patent application serial number 09/099,744 filed 13th July 1997. In that technique prior to the text-to-speech conversion step the text is translated into a preferable language. In such an alternative arrangement the subscriber fixed mode request may alter the language identifier used to translate the text prior to speech conversion using a fixed speech-to-text
25 generator.

From above it can be seen that the present invention is related to a unified message system and includes a voice gateway server coupled to an electronic mail system and a private branch exchange (PBX). The voice gateway server provides voice messaging services to a set of subscribers. Within the
30 voice gateway server, a tri-graph analyzer sequentially examines 3 character combinations; compares the occurrence frequencies with reference occurrence statistics modeled from text samples written in particular

languages; and generates a language identifier; and a likelihood value for the text message. Based upon the language identifiers a message inquiry unit selects an appropriate text-to-speech engine for converting the text message into computer-generated speech that is played to a subscriber.

- 5 While the present invention has been described with reference to certain preferred embodiments, those skilled in the art will recognize that various modifications can be provided. For example, a language identification tool based upon techniques other than graph methods could be utilized instead of the trigraph analyzer 260 and associated corecurrence libraries 272, 273,
10 274, 275, 276. As another example one or more text-to-speech engines 242, 243, 244, 245, 246 could be implemented via hardware, such as through "off-board" text-to-speech engines accessed through the use of remote procedure calls. As yet another example, converted speech data or translated text data could be stored for future use, which could be useful in a store-once,
15 multiple-playback environment. The description herein provides for these and other variations upon the present invention.

Claims

1. A method of operating language based conversion of a text message into speech, the method comprising the steps of: retrieving the text message; converting the text message into computer-generated speech based on a language identifier; and playing the computer generated speech to a subscriber, wherein the method has an automatic mode of operation in which the language identifier is selected automatically, and a fixed mode of operation in which the language identifier is predetermined.
2. The method of claim 1 wherein the automatic mode of operation is the default mode of operation.
3. The method of claim 1 or claim 2 wherein the fixed mode of operation is initiated by a subscriber fixed mode request.
4. The method of claim 3 wherein the method switches from automatic mode to fixed mode responsive to the subscriber fixed mode request.
5. The method of claim 3 or claim 4 wherein in the automatic mode the method switches to a predetermined language identifier in the fixed mode responsive to the subscriber fixed mode request.
6. The method of claim 5 wherein the predetermined language identifier is the first of a set of predetermined language identifiers.
7. The method of claim 6 wherein the language determined in the automatic mode is removed from the set of predetermined language identifiers.
8. The method of claim 5 wherein the predetermined language identifier is the one of a set of predetermined language identifiers following the language identifier used in the automatic mode.
9. The method of claim 6 or claim 7 wherein the set of predetermined language identifiers is ordered according to the likelihood of each identifier being the correct language identifier.
10. The method of any one of claims 5 to 7 wherein responsive to the subscriber fixed mode request the step of converting the text message reverts to the start of the current paragraph or the current sentence.

11. The method of any preceding claim wherein in the fixed mode the method switches to the next predetermined language identifier in the set responsive to a subscriber fixed mode request.
12. The method of any preceding claim wherein the automatic mode of
5 operation is initiated by a subscriber automatic mode request.
13. The method of claim 12 wherein responsive to the subscriber automatic mode request the step of converting the text message reverts to the start of the current paragraph or the current sentence.
14. The method of any one of claims 3 to 11 in which the subscriber fixed
10 mode request includes an indication of the language identifier to be used.
15. The method of any one of claims 3 to 14 wherein responsive to the subscriber fixed mode request the step of playing the computer-generated speech is paused.
16. The method of any one of claims 11 to 13 wherein responsive to the
15 subscriber automatic mode request the step of playing the computer-generated speech is paused.
17. The method of any preceding claim wherein the step of converting utilises a text-to-speech engine.
18. The method of any preceding claim wherein the step of converting
20 converts the text message directly into computer-generated speech.
19. The method of any one of claims 1 to 17 in which the step of converting comprises translating the text message into a translated text message in a user selected language based upon the language identifier; and converting the translated text message into computer generated speech
25 based upon the user selected language.
20. A messaging system for converting a text message into computer generated speech, the system comprising: means for storing a text message; means, coupled to the means for storing text, for generating a language identifier corresponding to the text message; and a text-to-speech engine coupled to the means for storing, wherein the text-to-speech engine converts the text message into the computer generated
30 speech based upon the language identifier, wherein the means for

generating the language identifier has an automatic mode of operation in which the language identifier is selected automatically, and a fixed mode of operation in which the language identifier is predetermined.

21. The messaging system of claim 20 wherein the mode of operation of the
5 means for generating the language identifier is determined by a subscriber request.

22. The messaging system of claim 20 or claim 21 wherein the default mode of operation of the means for generating the language identifier is the automatic mode.

1/5

FIG. 1

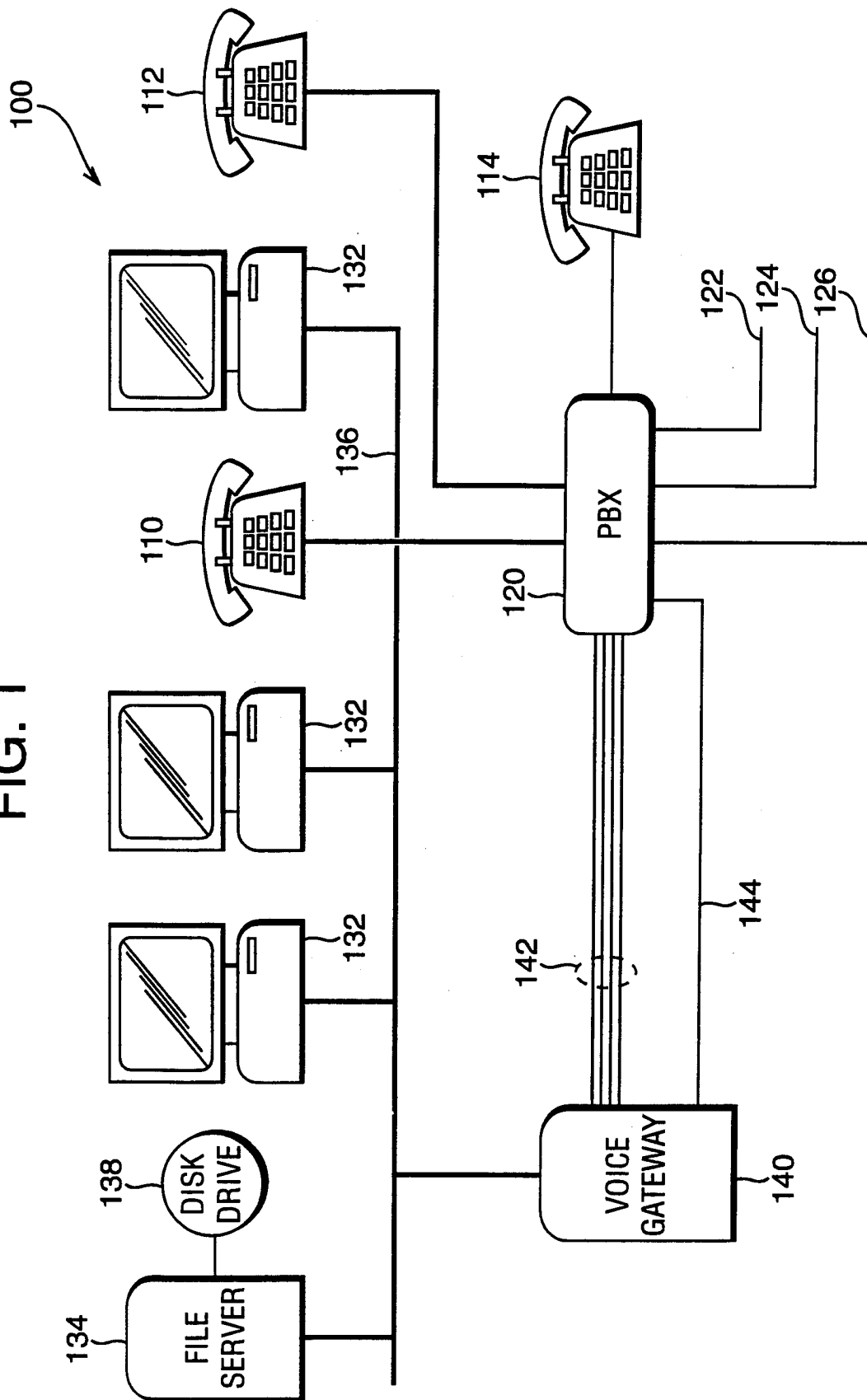
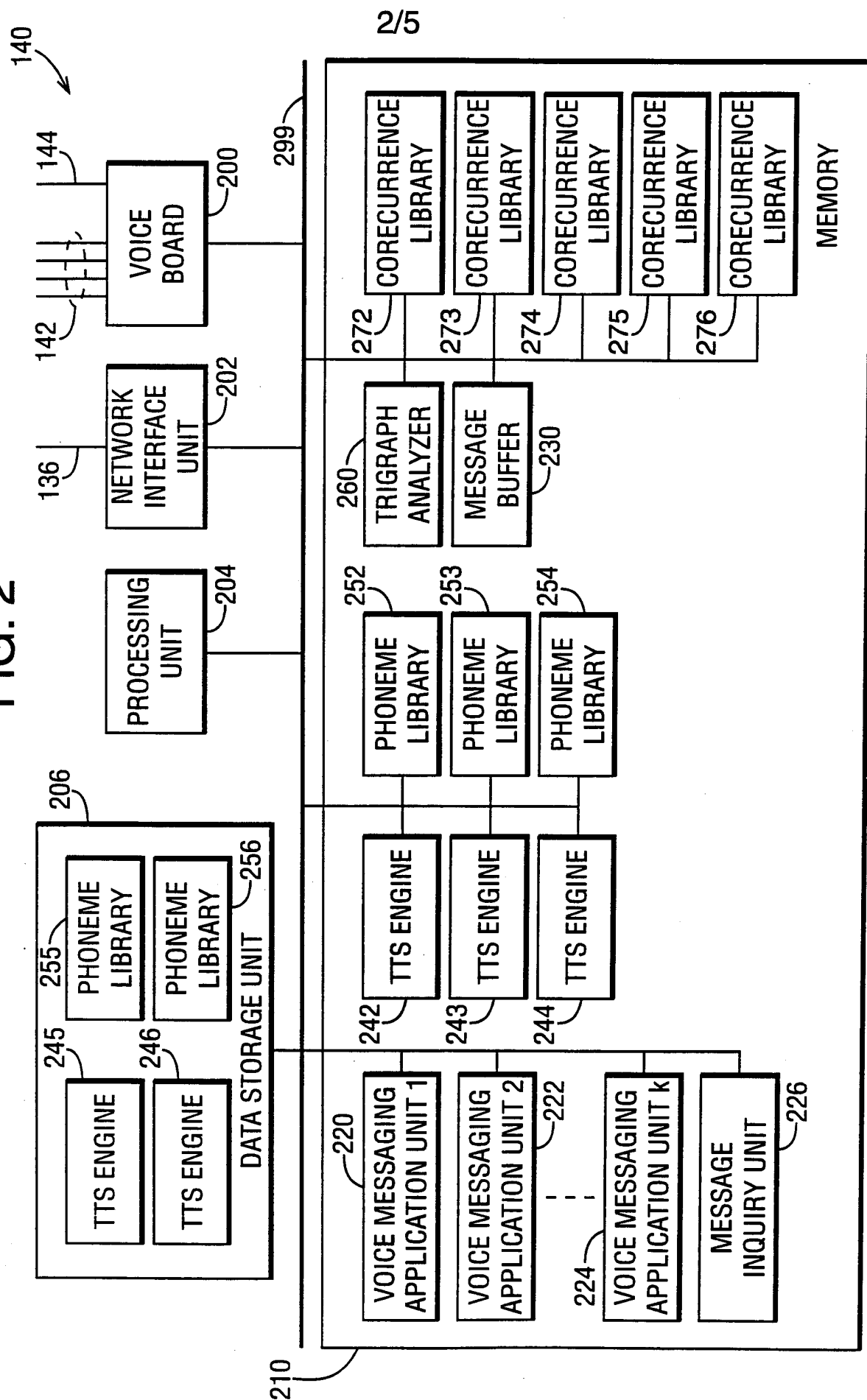
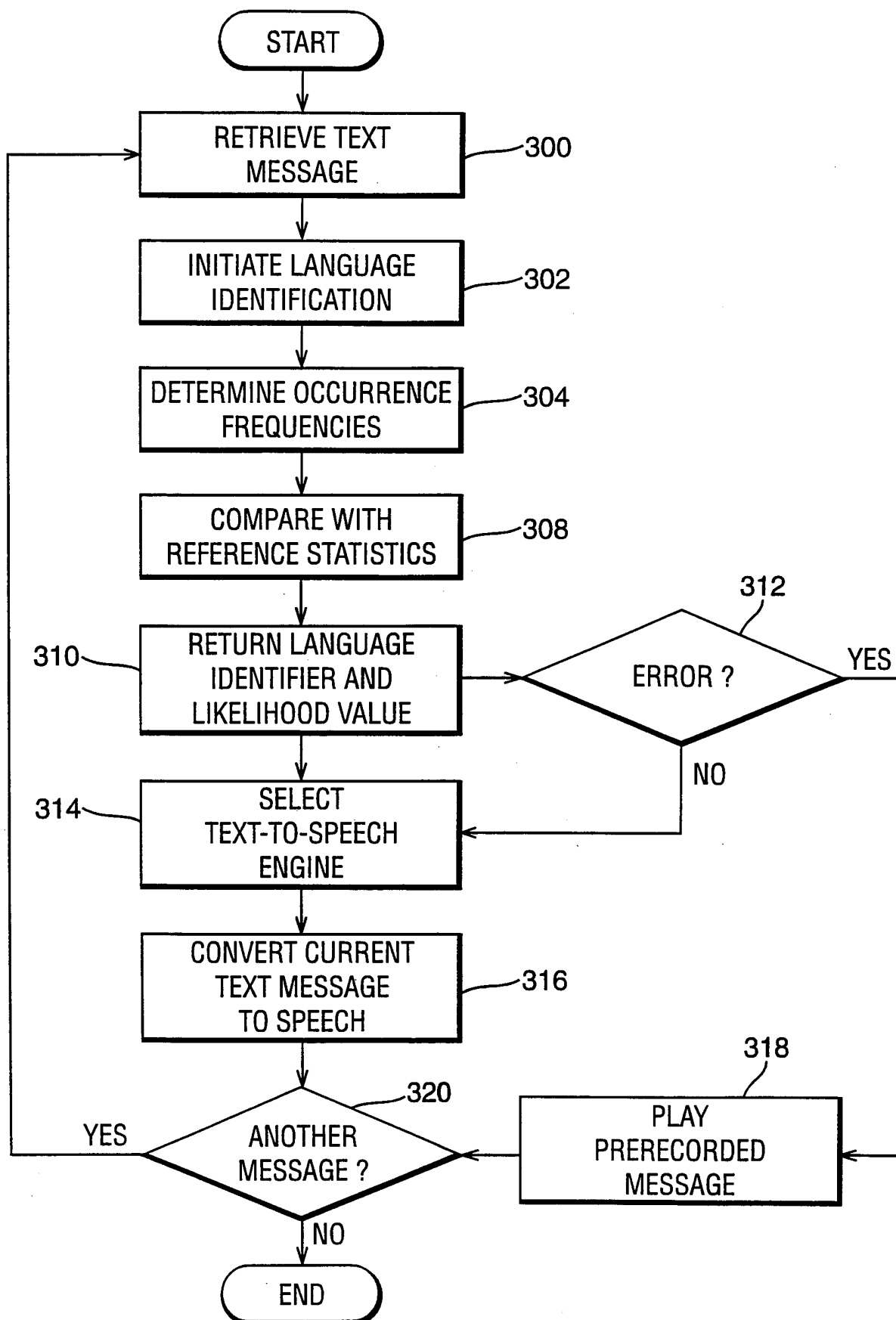

FIG. 2



3/5
FIG. 3

4/5

FIG. 4(a)

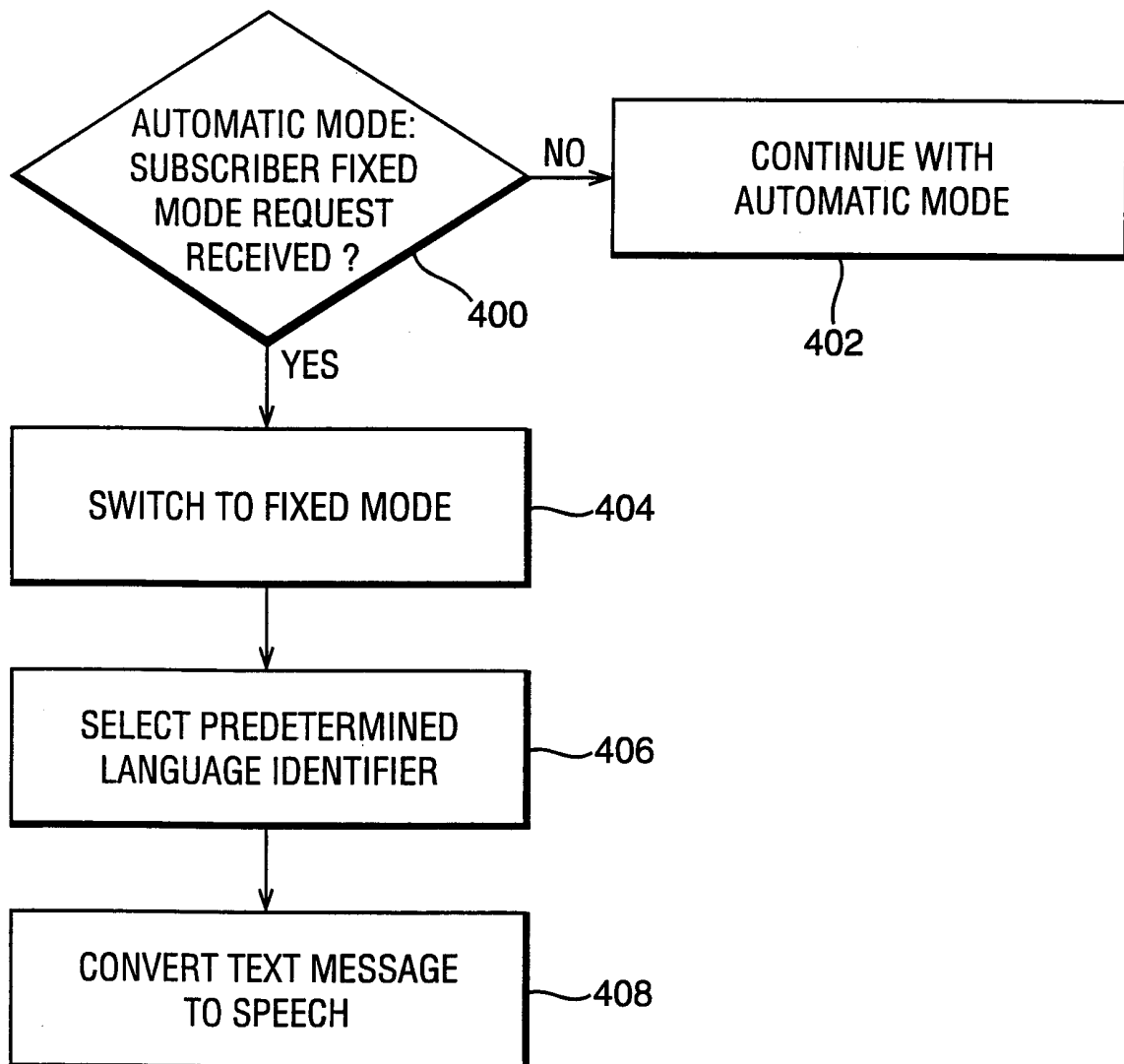

5/5

FIG. 4(b)

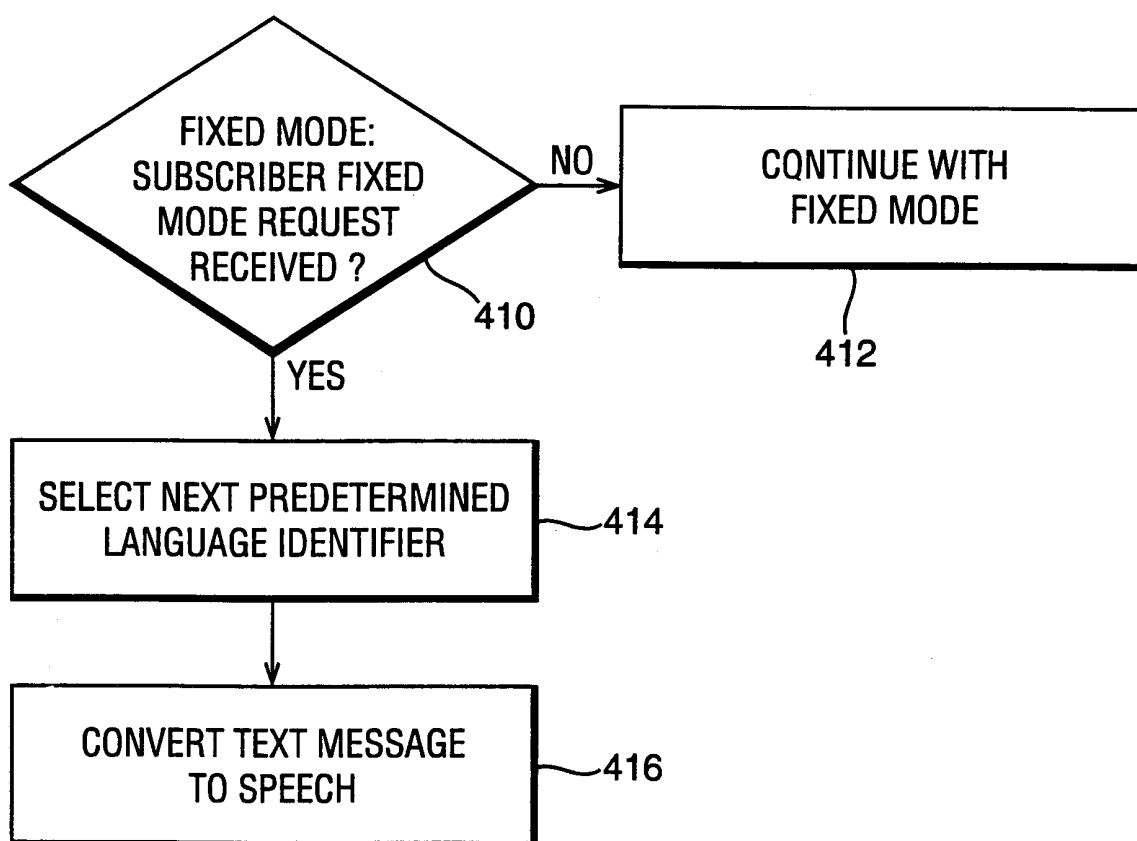

INTERNATIONAL SEARCH REPORT

International Application No

PCT/GB 00/01567

A. CLASSIFICATION OF SUBJECT MATTER

IPC 7 G10L13/08

According to International Patent Classification (IPC) or to both national classification and IPC

B. FIELDS SEARCHED

Minimum documentation searched (classification system followed by classification symbols)

IPC 7 G10L H04M H04L

Documentation searched other than minimum documentation to the extent that such documents are included in the fields searched

Electronic data base consulted during the international search (name of data base and, where practical, search terms used)

EPO-Internal, PAJ, WPI Data, INSPEC, IBM-TDB

C. DOCUMENTS CONSIDERED TO BE RELEVANT

Category *	Citation of document, with indication, where appropriate, of the relevant passages	Relevant to claim No.
A	EP 0 889 626 A (OCTEL COMMUNICATIONS CORP) 7 January 1999 (1999-01-07) cited in the application abstract; claim 1 ---	1,20
A	EP 0 847 018 A (CANON KK) 10 June 1998 (1998-06-10) abstract page 2, line 55 - line 56 ---	1,20
A	EP 0 889 628 A (LUCENT TECHNOLOGIES INC) 7 January 1999 (1999-01-07) abstract; claim 1 ---	1,20
A	WO 96 12271 A (NAT SEMICONDUCTOR CORP) 25 April 1996 (1996-04-25) abstract; claims 8-14 ---	1,20
	-/--	



Further documents are listed in the continuation of box C.



Patent family members are listed in annex.

* Special categories of cited documents:

"A" document defining the general state of the art which is not considered to be of particular relevance

"E" earlier document but published on or after the international filing date

"L" document which may throw doubts on priority claim(s) or which is cited to establish the publication date of another citation or other special reason (as specified)

"O" document referring to an oral disclosure, use, exhibition or other means

"P" document published prior to the international filing date but later than the priority date claimed

"T" later document published after the international filing date or priority date and not in conflict with the application but cited to understand the principle or theory underlying the invention

"X" document of particular relevance; the claimed invention cannot be considered novel or cannot be considered to involve an inventive step when the document is taken alone

"Y" document of particular relevance; the claimed invention cannot be considered to involve an inventive step when the document is combined with one or more other such documents, such combination being obvious to a person skilled in the art.

"&" document member of the same patent family

Date of the actual completion of the international search

17 July 2000

Date of mailing of the international search report

25/07/2000

Name and mailing address of the ISA

European Patent Office, P.B. 5818 Patentlaan 2
NL - 2280 HV Rijswijk
Tel. (+31-70) 340-2040, Tx. 31 651 epo nl,
Fax: (+31-70) 340-3016

Authorized officer

Van Doremalen, J

INTERNATIONAL SEARCH REPORT

International Application No

PCT/GB 00/01567

C.(Continuation) DOCUMENTS CONSIDERED TO BE RELEVANT

Category	Citation of document, with indication, where appropriate, of the relevant passages	Relevant to claim No.
A	US 5 568 383 A (JOHNSON WILLIAM J ET AL) 22 October 1996 (1996-10-22) abstract; figure 3 -----	1,20

INTERNATIONAL SEARCH REPORT

Information on patent family members

International Application No

PCT/GB 00/01567

Patent document cited in search report	Publication date	Patent family member(s)	Publication date
EP 0889626 A	07-01-1999	NONE	
EP 0847018 A	10-06-1998	JP 10232866 A	02-09-1998
EP 0889628 A	07-01-1999	CA 2242065 A	03-01-1999
		JP 11149474 A	02-06-1999
WO 9612271 A	25-04-1996	EP 0734568 A	02-10-1996
US 5568383 A	22-10-1996	NONE	