



(51) International Patent Classification:
G05D 1/03 (2006.01)

(21) International Application Number:
PCT/CN2018/088631

(22) International Filing Date:
28 May 2018 (28.05.2018)

(25) Filing Language: English

(26) Publication Language: English

(71) Applicant: CHANGZHOU GLOBE CO., LTD.
[CN/CN]; No. 65 (3-4) Xingang Road, Zhonglou District,
Changzhou, Jiangsu 213023 (CN).

(72) Inventor: ALZEN, Jimmy; Faeltgatan 11, 562 30 Norra-
hammar (SE).

(74) Agent: SUZHOU LINKED INTELLECTUAL PROP-
ERTY AGENCY; Building 1, Tsinghua Technology Park,

No. 1666, Zuchongzhi South Road, Kunshan, Suzhou,
Jiangsu 215300 (CN).

(81) Designated States (unless otherwise indicated, for every
kind of national protection available): AE, AG, AL, AM,
AO, AT, AU, AZ, BA, BB, BG, BH, BN, BR, BW, BY, BZ,
CA, CH, CL, CN, CO, CR, CU, CZ, DE, DJ, DK, DM, DO,
DZ, EC, EE, EG, ES, FI, GB, GD, GE, GH, GM, GT, HN,
HR, HU, ID, IL, IN, IR, IS, JO, JP, KE, KG, KH, KN, KP,
KR, KW, KZ, LA, LC, LK, LR, LS, LU, LY, MA, MD, ME,
MG, MK, MN, MW, MX, MY, MZ, NA, NG, NI, NO, NZ,
OM, PA, PE, PG, PH, PL, PT, QA, RO, RS, RU, RW, SA,
SC, SD, SE, SG, SK, SL, SM, ST, SV, SY, TH, TJ, TM, TN,
TR, TT, TZ, UA, UG, US, UZ, VC, VN, ZA, ZM, ZW.

(84) Designated States (unless otherwise indicated, for every
kind of regional protection available): ARIPO (BW, GH,
GM, KE, LR, LS, MW, MZ, NA, RW, SD, SL, ST, SZ, TZ,
UG, ZM, ZW), Eurasian (AM, AZ, BY, KG, KZ, RU, TJ,
TM), European (AL, AT, BE, BG, CH, CY, CZ, DE, DK,
EE, ES, FI, FR, GB, GR, HR, HU, IE, IS, IT, LT, LU, LV,

(54) Title: ADAPTIVE BOUNDARY WIRE TRANSMITTER

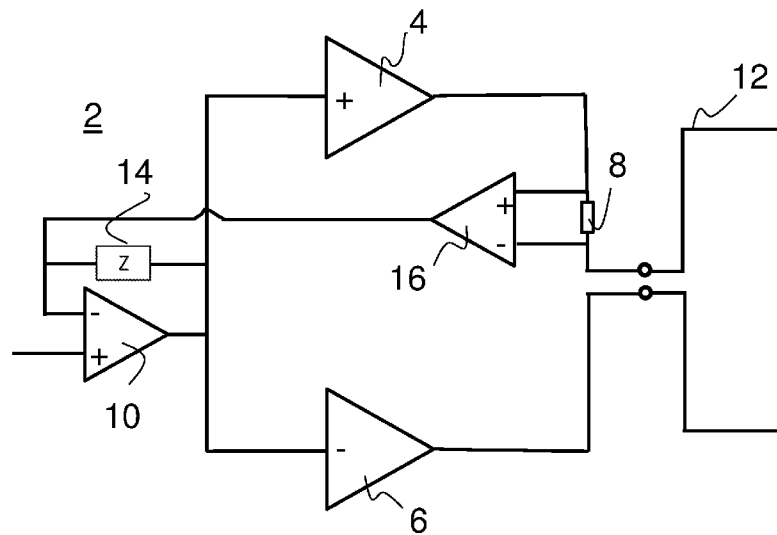

Fig. 2

(57) Abstract: An adaptive boundary wire transmitter (2) is disclosed comprising two bridge coupled power amplifiers (4, 6), a sensing element (8), a feedback amplifier (10), a compensation network (14) and an error amplifier (16). The adaptive boundary wire transmitter (2) is connected to a boundary wire installation, comprising a boundary wire (12) and feeds the boundary wire (12) with a boundary signal current. By using a feedback amplifier (10) to which the boundary signal current is fed together with the input signal together with compensation network (14) and an error amplifier (16) it is possible to generate a stable output signal from the adaptive boundary wire transmitter (2) to the boundary wire that is independent of the boundary wire length.



MC, MK, MT, NL, NO, PL, PT, RO, RS, SE, SI, SK, SM,
TR), OAPI (BF, BJ, CF, CG, CI, CM, GA, GN, GQ, GW,
KM, ML, MR, NE, SN, TD, TG).

Published:

— *with international search report (Art. 21(3))*

ADAPTIVE BOUNDARY WIRE TRANSMITTER

Technical field

[0001] The present invention relates generally to a transmitter for powering a boundary wire installation used for keeping a robotic lawnmower within an area surrounded by a boundary wire, and more specifically a transmitter that is adaptive to properties of the boundary wire installation.

Background art

[0002] In prior art, robotic lawnmowers are generally known. For example, EP 1 025 472 discloses a battery-operated lawnmower having a control unit for determining the travel direction and speed of the lawnmower. The surface to be mowed is defined by a border delimitation wire. Two signals with alternating voltage are applied simultaneously by a signal generator to the border delimitation wire. These signals are detected by receiving coils in the lawnmower and evaluated in order to decide if the lawnmower is located within or outside the border delimitation wire. The quality of these signals is important in order to make a correct decision regarding the position of the lawnmower. In order to enhance the quality of these signals one usually performs a calibration where the applied alternating voltage is adapted to the properties of the border delimitation wire during installation of the system. Such properties may be length and configuration of the border delimitation wire. This calibration process may be time-consuming.

[0003] US2016/0014955 discloses a method for operating a self-propelled lawnmower, which is moved within a surface that is surrounded by a border delimitation wire. Electrical signals are transmitted in the border delimitation wire and create an electromagnetic field that is sensed and evaluated by the lawnmower in order to determine if the lawnmower is inside or outside the surface encircled by the border delimitation wire. In order to improve the electromagnetic resistance against interference the electrical signals that are transmitted in the border delimitation wire are transmitted with a predetermined pattern. This predetermined pattern, as received by the lawnmower, is compared with a predetermined reference pattern by evaluating the received signal by means of

correlation (convolution method). The result of the comparison is used to determine if the lawnmower is inside or outside the border delimitation wire and to control the lawnmower accordingly. Also, here the quality of transmitted signals to the border delimitation wire is important and is highly affected by the properties of the boundary wire, such as length. The signal may be calibrated when the system is installed, which is, as mentioned above, time-consuming.

[0004] One way to solve this time-consuming calibration problem is to have factory settings for fixed length border delimitation wires. However, this is not very flexible, since the length of the border delimitation needs to be adapted to each specific installation. Thus, there is a need for a system or a transmitter which is adaptable to different lengths of boundary wires, without any time-consuming calibration and which output signals that are readily recognizable by the robotic lawnmower.

Summary of invention

[0005] An object of the present invention is to provide an adaptive boundary wire transmitter which adapts the output signal to the properties, such as length, of boundary wire installation.

[0006] According to one aspect of the present invention this object is achieved by an adaptive boundary wire transmitter comprising two bridge coupled power amplifiers, a sensing element, a feedback amplifier, a compensation network and an error amplifier. The adaptive boundary wire transmitter is connected to a boundary wire installation, comprising a boundary wire, for feeding the boundary wire with a boundary signal current. The adaptive boundary wire transmitter is arranged to feed a positive input of the feedback amplifier with an input voltage signal, sense, by means of the sensing element, the boundary signal current, error amplify the sensed boundary signal current by means of the error amplifier, feed the error amplified boundary signal current to the negative input of the feedback amplifier, amplify, by means of the two bridge coupled amplifiers, an output signal from the feedback amplifier, limit the output frequency response of the amplified output signal from the feedback amplifier by means of the compensation network

and feed the amplified output signal from the feedback amplifier to the boundary wire.

[0007] In an exemplary embodiment the compensation network comprises a resistor connected in parallel with another resistor and a capacitor. In another embodiment the two bridge coupled amplifiers comprises one positive power amplifier and one negative power amplifier.

[0008] In another embodiment the boundary wire installation further comprises a guide wire and a third negative power amplifier is arranged in the adaptive boundary wire transmitter to feed an amplified output signal from the feedback amplifier to the guide wire. The adaptive boundary wire transmitter may further comprise two switches arranged to selectively drive either the boundary wire or the guide wire by means of each negative power amplifier, respectively. In one exemplary embodiment the switches are triodes for alternating current. In yet another embodiment also, the positive power amplifier is provided with a switch, preferably a triode for alternating current.

[0009] In another exemplary embodiment the boundary wire installation may be provided with a discharge tube. Preferably there is provided a discharge tube for each power amplifier.

[0010] By providing an adaptive boundary wire transmitter comprising two bridge coupled power amplifiers, a sensing element, a feedback amplifier, a compensation network and an error amplifier a transmitter circuit is created that controls and adapts the output signal to the boundary wire installation automatically to different lengths of the boundary wires and guide wires without the need for time-consuming calibration and with high quality output signals.

Brief description of drawings

[0011] The invention is now described, by way of example, with reference to the accompanying drawings, in which:

[0012] Fig. 1 a schematic view of a boundary wire installation.

[0013] Fig. 2 is a schematic view of an adaptive boundary wire transmitter.

[0014] Fig. 3 is a schematic block diagram of an exemplary compensation network.

[0015] Fig. 4a to 4e are signal diagrams is a schematic block diagram of a signal generator.

[0016] Fig. 5 is a schematic block diagram of another exemplary adaptive boundary wire transmitter.

[0017] Fig. 6 is a schematic block diagram block diagram of yet another exemplary adaptive boundary wire transmitter.

Description of embodiments

[0018] In the following, a detailed description of exemplary embodiments of an adaptive boundary wire transmitter according to the present invention for will be presented.

[0019] First a general description of a robotic lawnmower system will be made. **Fig. 1** shows a robotic lawnmower 40 which is arranged move across an area A surrounded by a boundary wire 12. As is obvious the lawnmower 40 is depicted somewhat enlarged for the sake of clarity. The boundary wire 12 may be configured in any way, such that it delimits the area A within which the robotic lawnmower 40 is allowed to move. The boundary wire 12 is preferably provided under the ground in the lawn, such that is not visible, but may also be provide on or above the ground. The boundary wire 12 could be an ordinary copper wire of single-core type. There are of course also other options, which is well-known by a person skilled in the art, such as multi stranded wire types. The system also comprises a signal generator which feeds a transmitter 2 that supplies the boundary wire 12 with an Alternating Current, AC, signal to be closer described below. Fig. 1 also discloses a guide wire 20, which the transmitter 2 also may supply with an AC signal. The purpose of the guide wire 20 is to guide the robotic lawnmower 40 back to a charging position when a battery of the robotic

lawnmower 40 needs to be recharged. Using the guide wire 40 instead of the boundary wire 12 as a return path may shorten the distance and time it takes for the robotic lawnmower 40 return to its charging position.

[0020] Turning now to **Fig. 2**, the transmitter 2 will be closer described. The boundary wire transmitter comprises two bridge coupled power amplifiers 4, 6, a sensing element 8, a feedback amplifier 10, a compensation network 14 and an error amplifier 16. As mentioned above, boundary wire transmitter 2 is connected to a boundary wire installation, comprising the boundary wire 12 and optional also a guide wire 20.

[0021] The positive input of the feedback amplifier 10 is connected to a signal generator, which feeds the feedback amplifier 10 with an input voltage signal. The negative input of the feedback amplifier 10 is fed with a boundary signal current, which is sensed by means of the sensing element 8 and error amplified by the error amplifier 16 before it is fed to the feedback amplifier 10.

[0022] The output signal from the feedback amplifier 10 is amplified, by means of the two bridge coupled amplifiers 4, 6 and fed to the boundary wire 12. In order to limit the output frequency response of the amplified output signal from the feedback amplifier 10 the compensation network 14 is provided between the output of the feedback amplifier 10 and negative input of the feedback amplifier 10. In an exemplary embodiment, shown in **Fig. 3**, the compensation network 14 comprises a resistor R connected in parallel with another resistor R and a capacitor C. As understood by a person skilled in the art there are also other possible ways to design a compensation network 14 that limits the output frequency response.

[0023] The two bridge coupled amplifiers comprise one positive power amplifier 4 and one negative power amplifier 6. Which one of the two bridge coupled amplifier 4, 6 is negative and positive is not important in order to achieve the result, but that they are different. Thus, in one embodiment the power amplifier 4 is the negative and power amplifier 6 is the positive. In such a case the polarity of the feedback amplifier 10 also needs to change. Having a boundary wire transmitter 2

with a configuration as shown in Fig. 2 makes it possible to accomplish a boundary transmitter that is adaptive to the length of the boundary wire 12 and/or the guide wire 20. Thus, this solution makes the installation of the robotic lawnmower system very efficient, since there is no need for calibrating the system, since the transmitter is an adaptive boundary wire transmitter 2.

[0024] Turning now to Fig. 4a – Fig. 4e the benefits of the adaptive boundary transmitter 2 will become readily apparent. **Fig. 4a** shows the input signal to the positive input of the feedback amplifier 10, having a square wave like shape.

[0025] This input signal to the adaptive boundary wire transmitter 2 will turn up as an output signal on the positive power amplifier 4 as shown in **Fig. 4b** and as an output signal on the negative power amplifier 6 as shown **Fig. 4c**. These two output signals will together form the output signal from the adaptive boundary wire transmitter 2 to the boundary wire 12, as is shown in **Fig. 4d**. As can be seen in Fig. 4d the output signal from the adaptive boundary system is of high quality and does not deviate so much from the signal that was inputted to the positive input of the feedback amplifier 10. If this outputted signal to the boundary wire 12 is compared to the output signal on the boundary wire in a prior art installation, as shown in **Fig. 4e**, the deterioration of the output signal can be clearly seen. Thus, using the adaptive boundary wire transmitter 2 according to the present invention is very advantageous when creating a stable and recognizable signal on a boundary wire 12.

[0026] Turning now to **Fig. 5**, another embodiment of the adaptive boundary wire transmitter 2 will be described. This embodiment is suitable for boundary wire installations comprising a guide wire 20 and a third negative power amplifier 17 is arranged to feed an amplified output signal from the feedback amplifier 10 to the guide wire 20. Furthermore, Fig. 5 shows that the adaptive boundary wire transmitter 2 comprises two switches 18, 19 arranged to selectively drive either the boundary wire 12 or the guide wire 20 by means of each negative power amplifier 6, 17, respectively. The switches 18, 19 may be transistors that are switched on one at a time in order to either drive the boundary wire 12 or the guide wire 20.

Alternatively, the switches 18, 19 may also be triodes for alternating current, TRIACs.

[0027] Turning now to **Fig. 6** yet another embodiment of the boundary wire transmitter 2 will be described. The boundary wire transmitter 2 according to Fig. 6 further comprises an additional TRIAC 21 provided at the output of the positive power amplifier 4. The advantage of using TRIACs is that they resist high voltages on power amplifier 4, 6, 17 outputs. This will make the adaptive boundary wire transmitter 2 much more resistant against lightning strikes. Preferably, the adaptive boundary wire transmitter 2 also comprises discharge tubes 22, 23, 24 arranged at the output of the power amplifiers to further increase the resistance against lightning strikes.

[0028] Although, the present invention has been described above with reference to specific embodiments, it is not intended to be limited to the specific form set forth herein. Rather, the invention is limited only by the accompanying claims. For example, as mentioned above, polarity of the amplifiers may be reversed with each other without departing from the scope.

[0029] In the claims, the term “comprises/comprising” does not exclude the presence of other elements or steps. Furthermore, although individually listed, a plurality of means or elements may be implemented by e.g. a single unit or processor. Additionally, although individual features may be included in different claims, these may possibly advantageously be combined, and the inclusion in different claims does not imply that a combination of features is not feasible and/or advantageous. In addition, singular references do not exclude a plurality. The terms “a”, “an”, “first”, “second” etc do not preclude a plurality. Reference signs in the claims are provided merely as a clarifying example and shall not be construed as limiting the scope of the claims in any way.

CLAIMS

1. An adaptive boundary wire transmitter (2) comprising two bridge coupled power amplifiers (4, 6), a sensing element (8), a feedback amplifier (10), a compensation network (14) and an error amplifier (16), the adaptive boundary wire transmitter (2) being connected to a boundary wire installation, comprising a boundary wire (12), for feeding the boundary wire (12) with a boundary signal current and wherein the adaptive boundary wire transmitter (2) is arranged to:

- feed a positive input of the feedback amplifier (10) with an input voltage signal,
- sense, by means of the sensing element (8), the boundary signal current,
- error amplify the sensed boundary signal current by means of the error amplifier (16),
- feed the error amplified boundary signal current to the negative input of the feedback amplifier (10),
- amplify, by means of the two bridge coupled amplifiers (4, 6), an output signal from the feedback amplifier (10),
- limit the output frequency response of the amplified output signal from the feedback amplifier (10) by means of the compensation network (14), and
- feed the amplified output signal from the feedback amplifier (10) to the boundary wire (12).

2. The adaptive boundary wire transmitter (2) according to claim 2, wherein the compensation network (14) comprises a resistor (R) connected in parallel with another resistor (R) and a capacitor (C).

3. The adaptive boundary wire transmitter (2) according to claim 1 or 2, wherein the two bridge coupled amplifiers comprises one positive power amplifier (4) and one negative power amplifier (6).

4. The adaptive boundary wire transmitter (2) according to any of claims 1 to 3, wherein the boundary wire installation further comprises a guide wire (20) and wherein a third negative power amplifier (17) is arranged to feed an amplified output signal from the feedback amplifier (10) to the guide wire (20).
5. The adaptive boundary wire transmitter (2) according to claim 4, further comprising two switches (18, 19) arranged to selectively drive either the boundary wire (12) or the guide wire (20) by means of each negative power amplifier (6, 17), respectively.
6. The adaptive boundary wire transmitter (2) according to claim 5, wherein the switches (18, 19) are triodes for alternating current.
7. The adaptive boundary wire transmitter (2) according to any of claims 3 to 6, wherein also the positive power amplifier (4) is provided with a switch (21), preferably a triode for alternating current.
8. The adaptive boundary wire transmitter (2) according to any of claims 4 to 7, wherein the boundary wire installation is provided with a discharge tube (22; 23; 24).
9. The adaptive boundary wire transmitter (2) according to claim 8, wherein a discharge tube (22, 23, 24) is provided for each power amplifier (4, 6, 17).

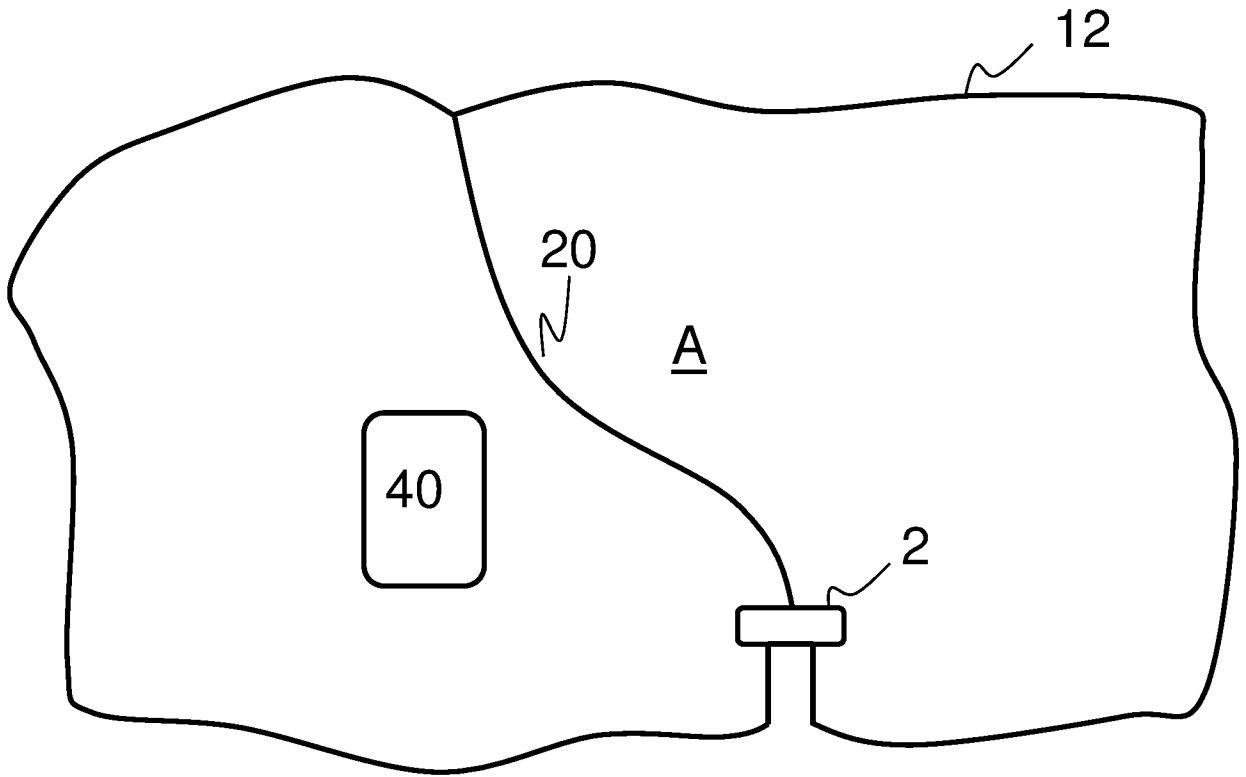

Fig. 1

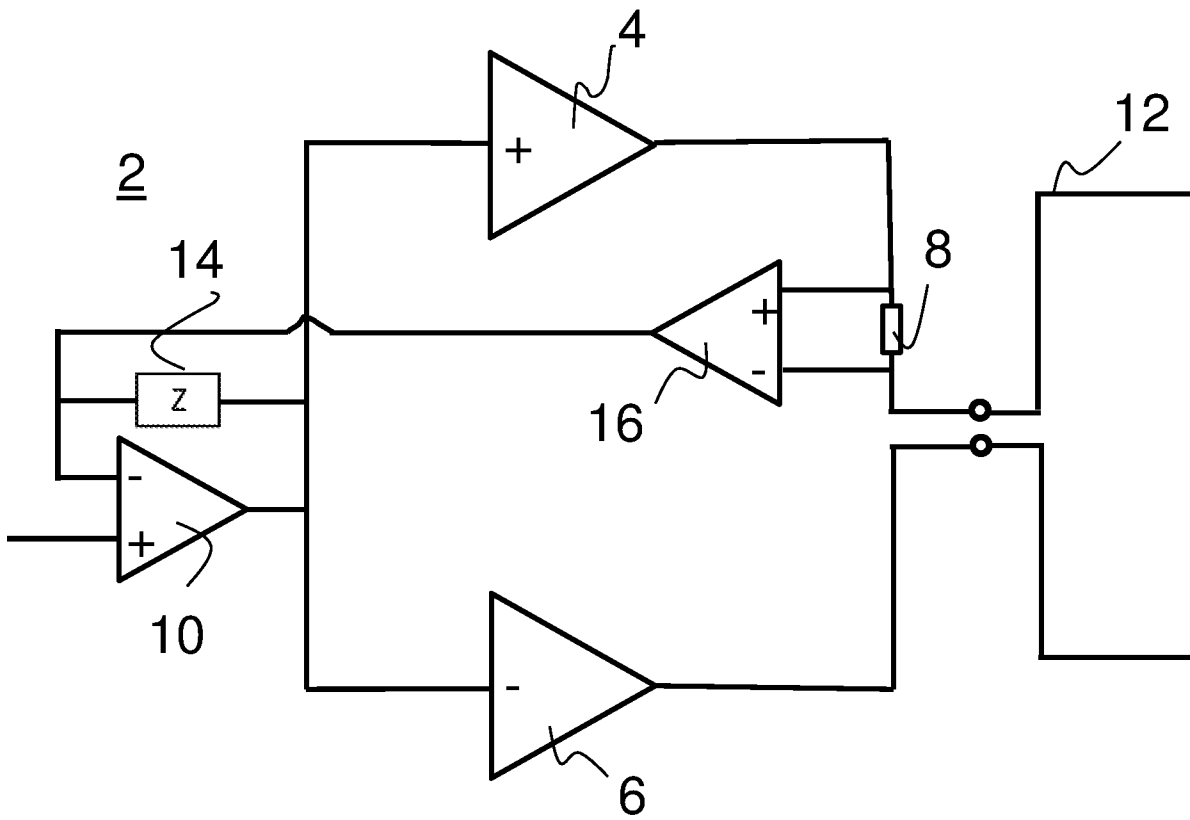

Fig. 2

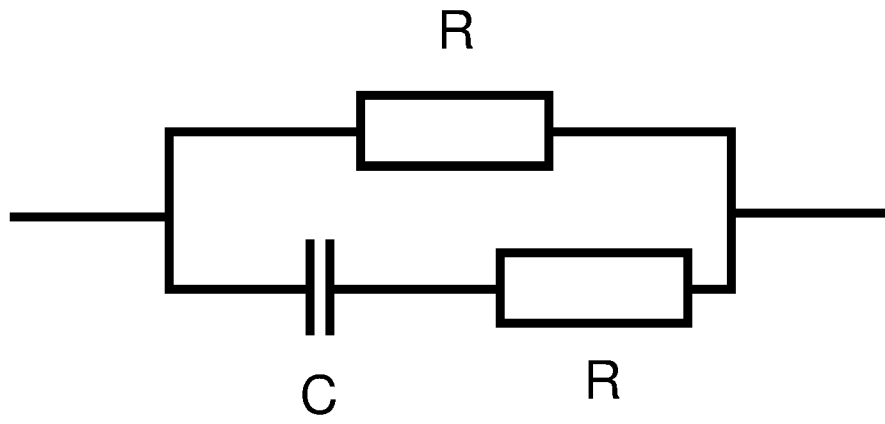

Fig. 3

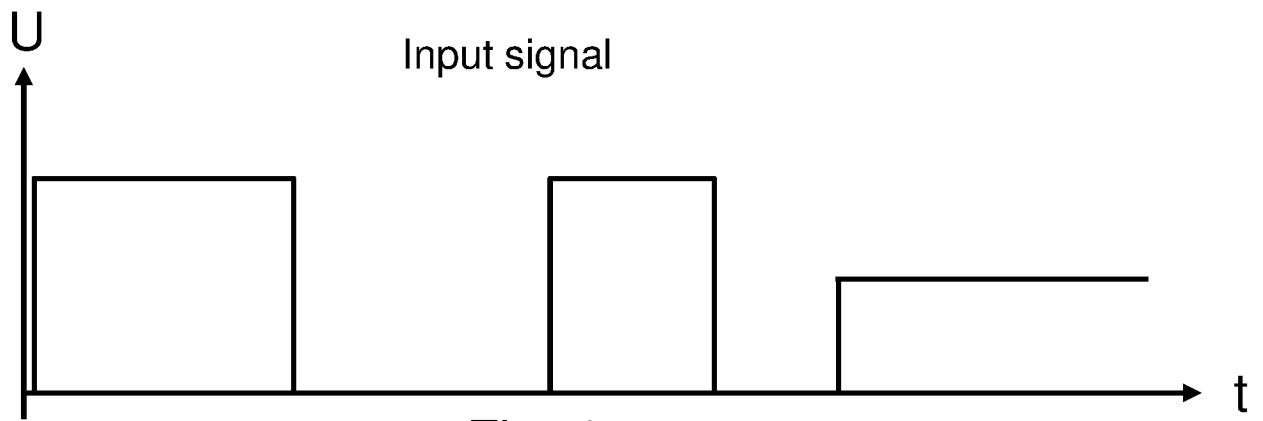

Fig. 4a

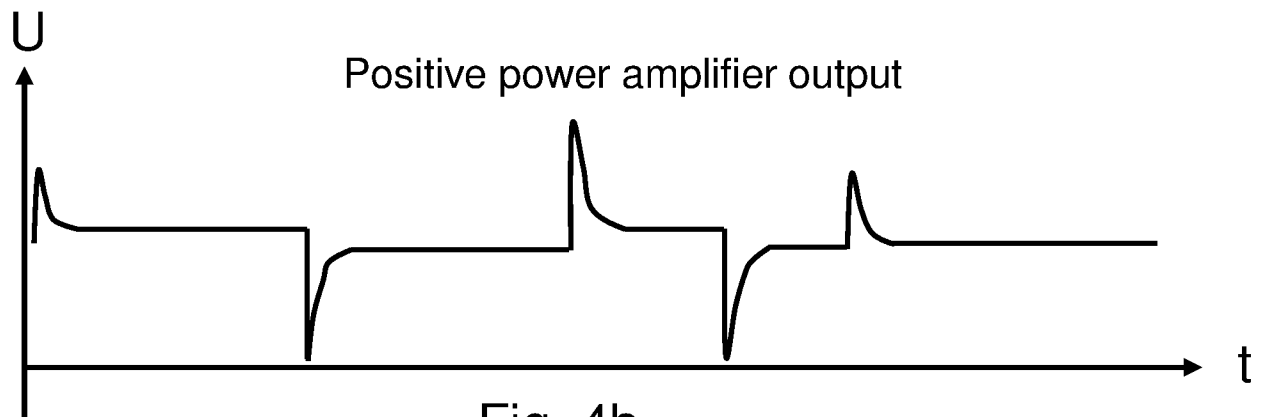

Fig. 4b

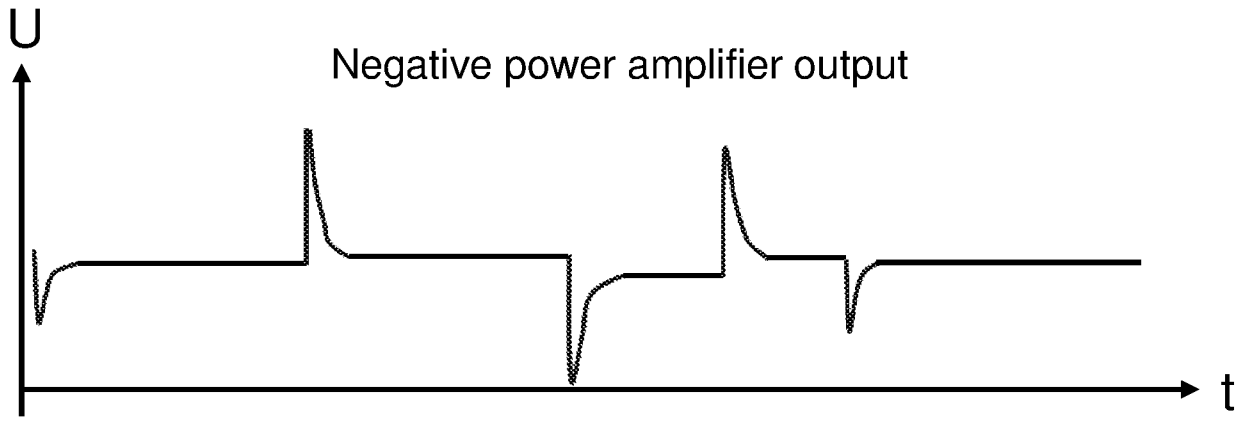

Fig. 4c

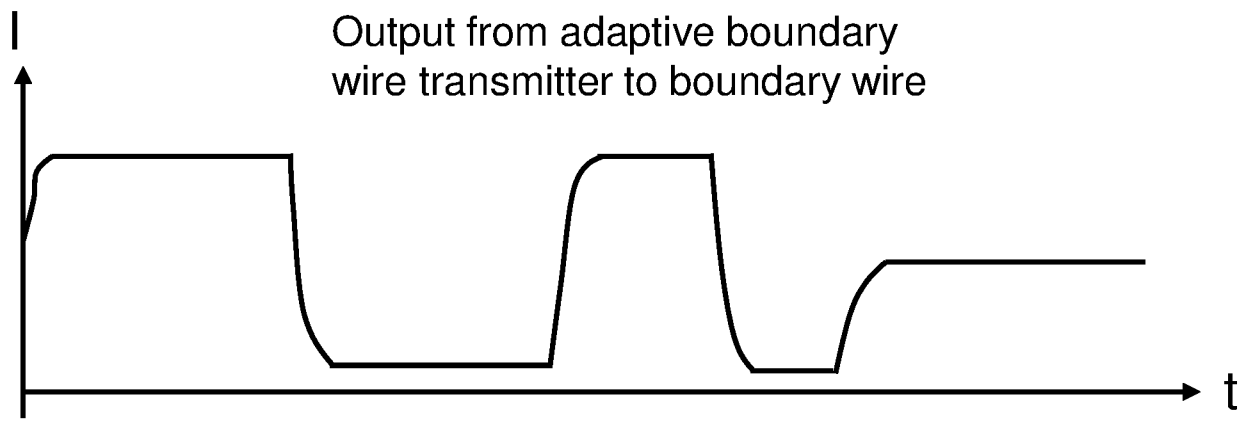

Fig. 4d

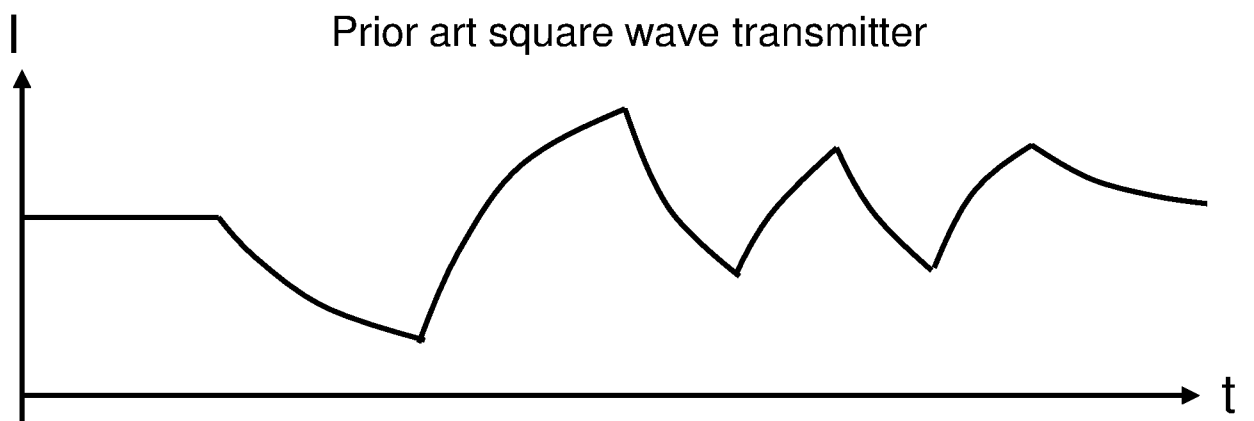

Fig. 4e

INTERNATIONAL SEARCH REPORT

International application No.

PCT/CN2018/088631

A. CLASSIFICATION OF SUBJECT MATTER G05D 1/03(2006.01)i According to International Patent Classification (IPC) or to both national classification and IPC		
B. FIELDS SEARCHED Minimum documentation searched (classification system followed by classification symbols) G05D Documentation searched other than minimum documentation to the extent that such documents are included in the fields searched Electronic data base consulted during the international search (name of data base and, where practicable, search terms used) CNPAT, WPI, EPODOC, CNKI, GOOGLE: adaptive, boundary, wire, transmitter, bridge, power, amplifier, compensation, network, feedback		
C. DOCUMENTS CONSIDERED TO BE RELEVANT		
Category*	Citation of document, with indication, where appropriate, of the relevant passages	Relevant to claim No.
A	CN 102889850 A (SHANGHAI THERMO ECOTECH CO., LTD.) 23 January 2013 (2013-01-23) description, paragraphs 20-25, figures 2-5	1-9
A	CN 102591342 A (ZHEJIANG UNIVERSITY) 18 July 2012 (2012-07-18) the whole document	1-9
A	CN 104521417 A (UNIVERSITY OF JINAN) 22 April 2015 (2015-04-22) the whole document	1-9
A	US 9901028 B2 (VIKING GMBH) 27 February 2018 (2018-02-27) the whole document	1-9
<input type="checkbox"/> Further documents are listed in the continuation of Box C. <input checked="" type="checkbox"/> See patent family annex.		
* Special categories of cited documents: "A" document defining the general state of the art which is not considered to be of particular relevance "E" earlier application or patent but published on or after the international filing date "L" document which may throw doubts on priority claim(s) or which is cited to establish the publication date of another citation or other special reason (as specified) "O" document referring to an oral disclosure, use, exhibition or other means "P" document published prior to the international filing date but later than the priority date claimed "T" later document published after the international filing date or priority date and not in conflict with the application but cited to understand the principle or theory underlying the invention "X" document of particular relevance; the claimed invention cannot be considered novel or cannot be considered to involve an inventive step when the document is taken alone "Y" document of particular relevance; the claimed invention cannot be considered to involve an inventive step when the document is combined with one or more other such documents, such combination being obvious to a person skilled in the art "&" document member of the same patent family		
Date of the actual completion of the international search 12 February 2019		Date of mailing of the international search report 01 March 2019
Name and mailing address of the ISA/CN National Intellectual Property Administration, PRC 6, Xitucheng Rd., Jimen Bridge, Haidian District, Beijing 100088 China		Authorized officer ZHAO, Tianqi
Facsimile No. (86-10)62019451		Telephone No. 86-(10)-53961320

INTERNATIONAL SEARCH REPORT
Information on patent family members

International application No.
PCT/CN2018/088631

Patent document cited in search report			Publication date (day/month/year)	Patent family member(s)			Publication date (day/month/year)
CN	102889850	A	23 January 2013	None			
CN	102591342	A	18 July 2012	None			
CN	104521417	A	22 April 2015	None			
US	9901028	B2	27 February 2018	WO	2014086498	A1	12 June 2014
				CN	104981747	A	14 October 2015
				EP	2741160	A1	11 June 2014