



US009234678B1

(12) **United States Patent**
Boros et al.

(10) **Patent No.:** **US 9,234,678 B1**
(45) **Date of Patent:** **Jan. 12, 2016**

(54) **STACKABLE WATER HEATER APPARATUS**

(56) **References Cited**

(75) Inventors: **Jozef Boros**, Montgomery, AL (US);
Hector Donastorg, Waverly, AL (US);
Raheel A. Chaudhry, Montgomery, AL (US)

(73) Assignee: **RHEEM MANUFACTURING COMPANY**, Atlanta, GA (US)

(*) Notice: Subject to any disclaimer, the term of this patent is extended or adjusted under 35 U.S.C. 154(b) by 275 days.

(21) Appl. No.: **13/527,061**

(22) Filed: **Jun. 19, 2012**

U.S. PATENT DOCUMENTS

2,157,910	A	5/1939	McCormick	
2,380,545	A *	7/1945	Pankow	392/454
2,521,207	A *	9/1950	Eaton et al.	422/109
2,814,279	A *	11/1957	Thomas	122/14.22
2,834,865	A *	5/1958	Coates	392/450
2,876,472	A *	3/1959	Rousseau	15/53.2
3,175,075	A *	3/1965	Nord et al.	392/484
2,987,604	A	6/1966	Swoyer	
3,275,802	A *	9/1966	Vandivere et al.	219/499
3,280,299	A	10/1966	Doniak	
3,440,397	A *	4/1969	Neer et al.	219/209
3,666,918	A *	5/1972	Clark et al.	392/452
3,766,358	A *	10/1973	Gass-Erb	392/498
3,933,272	A *	1/1976	Lamb et al.	222/1
3,992,607	A *	11/1976	Jolin	392/449
4,111,798	A *	9/1978	Peterson et al.	209/172.5
4,140,104	A *	2/1979	Itagaki	126/374.1

(Continued)

Related U.S. Application Data

(60) Provisional application No. 61/539,565, filed on Sep. 27, 2011.

(51) **Int. Cl.**
F24H 1/18 (2006.01)
F24H 9/20 (2006.01)
H05B 1/02 (2006.01)
F24D 17/00 (2006.01)

(52) **U.S. Cl.**
CPC **F24H 9/2021** (2013.01); **F24D 17/00** (2013.01)

(58) **Field of Classification Search**
CPC F24H 1/106; F24H 1/202; F24H 9/2021;
F24H 9/2007; F24H 1/182; F24D 17/00
USPC 392/386-406, 407-440, 441-464,
392/465-503, 301-338, 339-346;
122/209.1-224

See application file for complete search history.

FOREIGN PATENT DOCUMENTS

GB	2376270	A *	12/2002
GB	2456881		8/2009

(Continued)

Primary Examiner — David Angwin
Assistant Examiner — Gyoungyun Bae
(74) *Attorney, Agent, or Firm* — Haynes & Boone, LLP

(57) **ABSTRACT**

Water heater apparatus is provided with features that allow for a horizontally compact water heater installation comprising upper and lower vertically stacked electric individual water heaters served by a single electrical branch circuit. Each of the upper and lower water heaters has a water storage capacity not exceeding 55 gallons, and the combined water storage capacity of the upper and lower water heaters is greater than 55 gallons. The electric heating elements of the two water heaters are non-simultaneously controlled so that at no time do the two water heaters heat water at the same time.

19 Claims, 5 Drawing Sheets

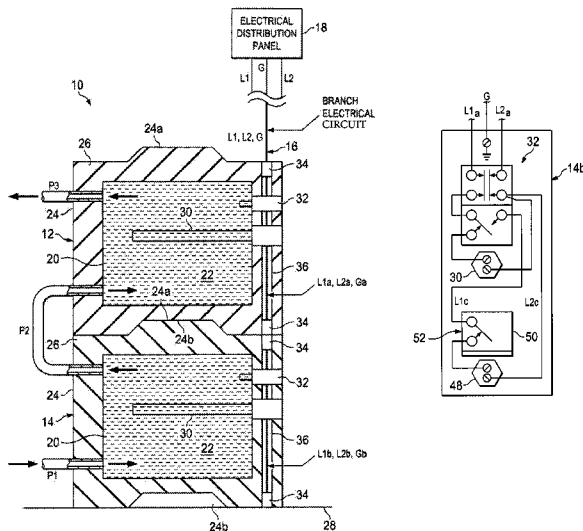

(56)

References Cited

U.S. PATENT DOCUMENTS

4,207,866 A * 6/1980 Boyd 126/588
 4,324,207 A * 4/1982 Leuthard 122/14.22
 4,438,728 A * 3/1984 Fracaro 122/18.31
 4,534,321 A * 8/1985 Rydborn 122/448.3
 4,550,710 A 11/1985 McDonald, II
 4,604,516 A * 8/1986 Metz 392/488
 4,681,257 A 7/1987 Turner
 4,740,673 A 4/1988 Robinson, Jr.
 4,914,275 A * 4/1990 Kramer 392/401
 5,023,926 A * 6/1991 Arnold 392/402
 5,317,670 A * 5/1994 Elia 392/464
 5,417,329 A * 5/1995 Whitman 206/499
 5,438,914 A 8/1995 Hohn et al.
 5,628,401 A * 5/1997 Broeders 206/509
 5,773,797 A * 6/1998 Uemura 219/628
 5,848,222 A * 12/1998 Jung 392/441
 5,855,163 A * 1/1999 DeMars 219/448.17
 5,957,557 A 9/1999 Langer et al.
 6,271,505 B1 8/2001 Henderson

6,275,655 B1 * 8/2001 Rixen 392/496
 6,280,688 B1 * 8/2001 Motz 422/68.1
 6,938,581 B2 9/2005 Neeser et al.
 8,366,014 B2 * 2/2013 Ene et al. 237/19
 8,463,117 B2 * 6/2013 Yeung 392/491
 2002/0186965 A1 * 12/2002 Zimmer 392/397
 2004/0079749 A1 * 4/2004 Young et al. 219/486
 2006/0010937 A1 1/2006 Kim
 2007/0251468 A1 * 11/2007 Houle 122/19.2
 2008/0308709 A1 12/2008 Tartan et al.
 2010/0021149 A1 1/2010 Mulder et al.
 2010/0253082 A1 * 10/2010 Cotto-Rodriguez 290/54
 2010/0290763 A1 * 11/2010 Boulay et al. 392/451

FOREIGN PATENT DOCUMENTS

GB 2458826 10/2009
 JP 2004176992 6/2004
 JP 2007-218521 8/2007
 WO WO2009079791 A1 7/2009

* cited by examiner

Fig. 1

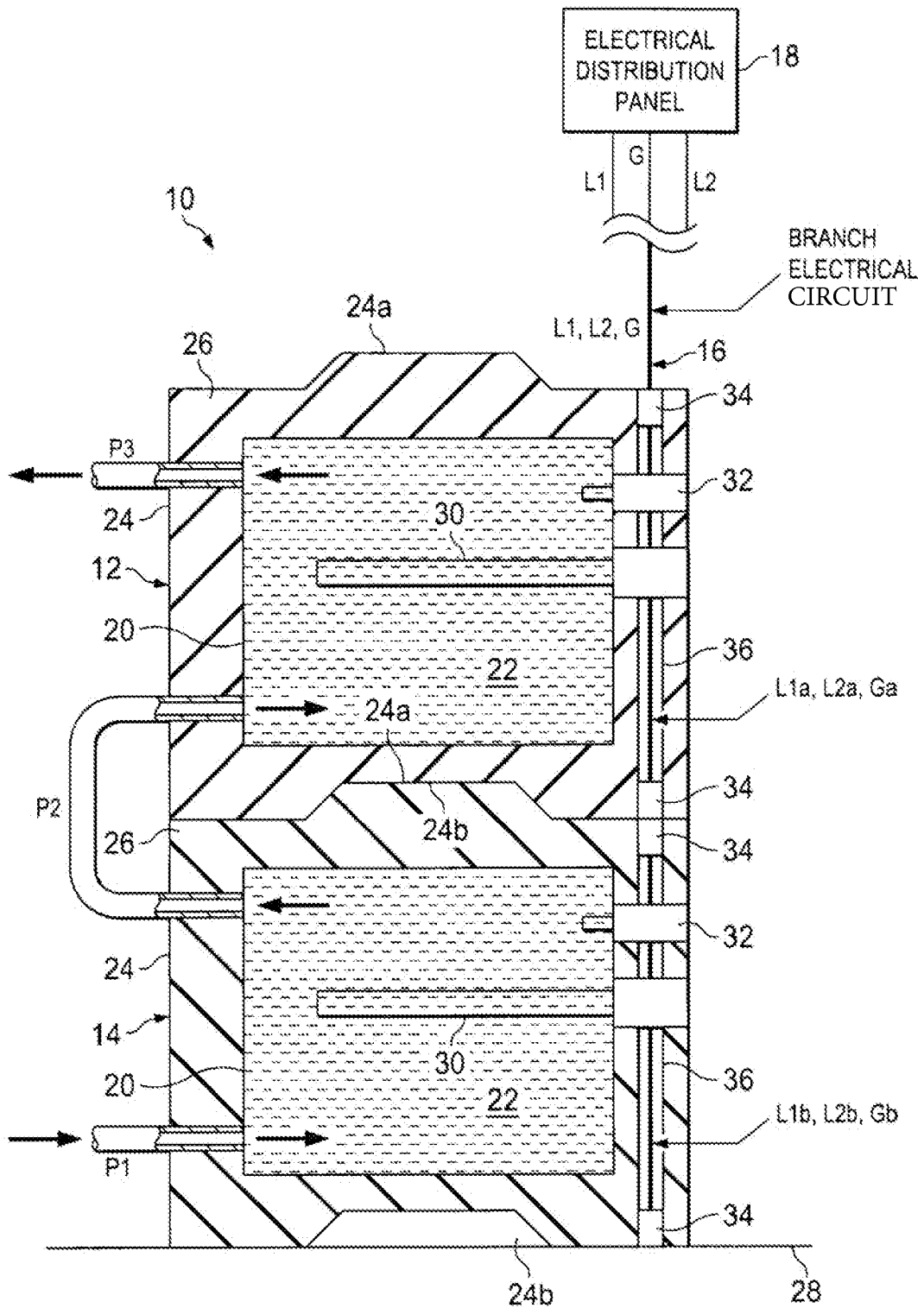

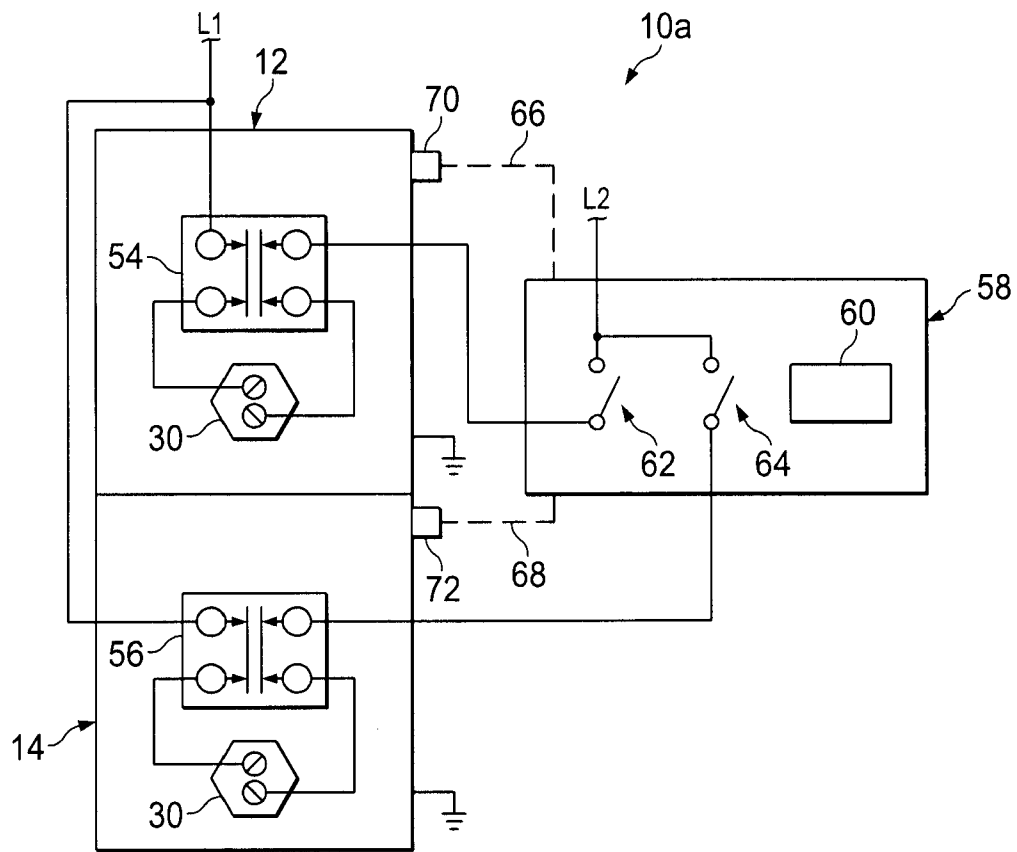

Fig. 5

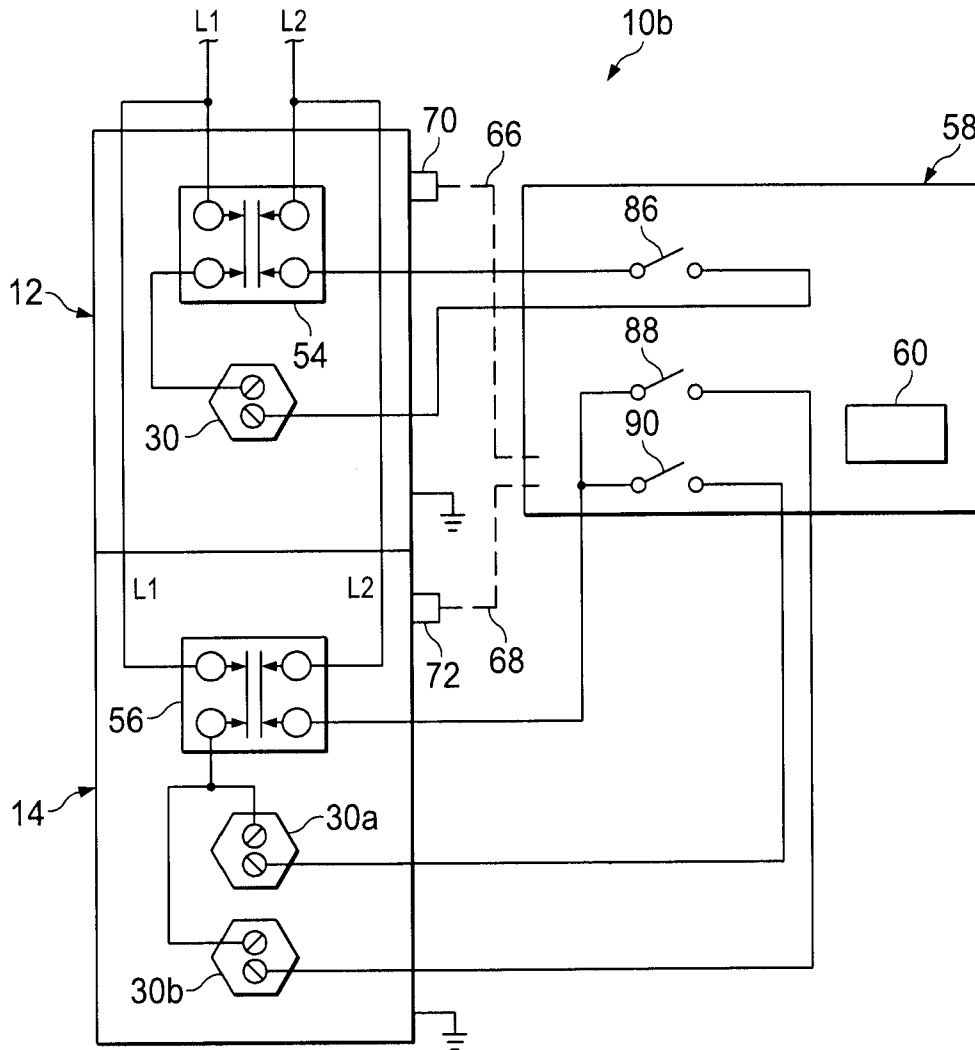

Fig. 6

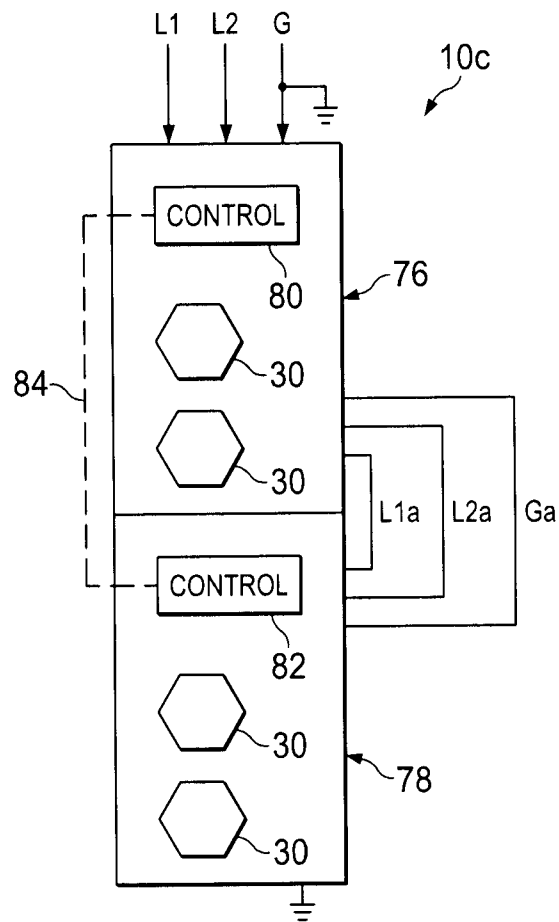

Fig. 7

STACKABLE WATER HEATER APPARATUS

CROSS-REFERENCE TO RELATED APPLICATION

The present application claims the benefit of the filing date of provisional U.S. patent application Ser. No. 61/539,565 filed Sep. 27, 2011. The entire disclosure of the provisional application is incorporated herein by this reference.

BACKGROUND OF THE INVENTION

The challenge of designing an energy efficient, economical residential electrical water heating system which effectively utilizes available building floor space has been heightened by the U.S. Department of Energy's recent amendment of their existing energy conservation standards for residential water heaters. In formulaic fashion, this amendment effectively requires that any residential water heater having a water storage capacity greater than fifty five gallons must incorporate therein a heat pump. While such incorporation is designed to increase the efficiency of an over-fifty five gallon water heater, installation with suitable airflow for all replacement applications may not be practical or cost effective. In view of this heightened efficiency requirement it would be desirable to provide multiple water heaters to meet the hot water requirements. It is to this goal that the present invention is primarily directed.

In representatively illustrated embodiments thereof, this invention provides specially designed water heater apparatus with features that allow for an installation comprising upper and lower vertically stacked electric individual water heaters served by a single electrical branch circuit. Each of the upper and lower water heaters has a water storage capacity not exceeding 55 gallons, and the combined water storage capacity of the upper and lower water heaters is greater than 55 gallons. The electric heating elements of the two water heaters are non-simultaneously controlled so that at no time do the two water heaters heat water at the same time.

BRIEF DESCRIPTION OF THE DRAWINGS

FIG. 1 is a schematic cross-sectional view through two vertically stacked electric water heaters embodying principles of the present invention and served by a single electrical branch circuit;

FIG. 2 is a schematic electrical circuit diagram of the stacked water heaters;

FIG. 3 is a schematic electrical circuit diagram of a single element electric water heater useable in place of the lower water heater in FIG. 1;

FIG. 4 is a schematic electrical circuit diagram of a double element electric heater useable in place of the lower water heater in FIG. 1;

FIG. 5 is a schematic electrical circuit diagram of first and second vertically stacked single element electric water heaters which are electronically controlled and served by a single electrical branch circuit;

FIG. 6 is a schematic electrical circuit diagram of vertically stacked single element and double element electric water heaters which are electronically controlled and served by a single electrical branch circuit; and

FIG. 7 schematically depicts an alternative electronic control scheme for vertically stacked water heaters that are served by a single electrical branch circuit.

DETAILED DESCRIPTION

Schematically depicted in FIG. 1 is a specially designed electric water heater assembly 10 which comprises vertically

stacked upper and lower electric water heaters 12 and 14 and is served by a single branch electrical circuit portion 16 of an electrical distribution panel 18. Branch circuit 16 comprises two power wires or leads L1 and L2, and a ground wire or lead G. Each of the water heaters 12 and 14 has a metal tank 20 adapted to hold a quantity of water 22 to be heated. According to an aspect of the present invention, the volume of each of the tanks 20 is no more than fifty five gallons, and the total volume of the two tanks 20 is greater than fifty five gallons. As subsequently described herein, the upper and lower electric water heaters 12 and 14 are non-simultaneously controlled in a manner such that neither water heater operates while the other one is performing its water heating function. Thus, the electrical branch circuit 16 need only be sized to accommodate one of the two water heaters 12 and 14 (the larger one if they do not have equal water heating capacities). Importantly, this combination of design aspects in the present invention adheres to both the letter and spirit of the DOE energy efficiency standard amendment. Specifically, neither of the water heaters has a water storage capacity exceeding fifty five gallons, and the two stored water quantities (which together exceed fifty five gallons) are never heated at the same time.

Still referring to FIG. 1, each the tanks 20 is enclosed within an outwardly spaced metal jacket 24, with suitable insulation 26 being disposed within the space between the jacket 24 and the tank 20. The upper end of each jacket 24 has a centrally disposed upward projection 24a, and the lower end of each jacket 24 has a complementarily shaped central recess 24b. The upper and lower water heaters 12 and 14 are vertically stacked as shown in FIG. 1 by placing the lower water heater 14 on a suitable horizontal support surface such as a floor 28 and then placing the upper water heater 12 atop the lower water heater 14 in a manner such that the upper projection 24a of the lower water heater 14 is interlockingly received in the lower recess 24b of the upper water heater 12. This horizontally aligns and stabilizes the upper and lower water heaters 12 and 14.

While the illustrated upper and lower water heaters 12 and 14 are representatively depicted as being identical, it will be readily apparent to those of ordinary skill in this particular art that they could be of different storage capacities, heating capacities and/or different physical sizes if desired without departing from principles of the present invention. For example, the upper water heater 12 could be of a smaller diameter than the lower water heater 14, with the central vertical axes of the two water heaters being horizontally offset from one another. It should be noted that the vertical stacking of the two water heaters 12 and 14 advantageously reduces the footprint of the overall water heater assembly 10 compared to, for example, (1) placing both of the water heaters 12, 14 on the floor 28, or (2) using a single water heater (having the same total water storage and heating capacity as the stacked water heater assembly 10).

Each of the upper and lower water heaters 12 and 14 has a resistance type electrical heating element 30 horizontally extending into the interior of its tank 20 and being controlled by a conventional combination high limit/operating thermostat 32. As indicated by the flow arrows in FIG. 1, during operation of the assembly 10, water flows into the lower tank 20 via an inlet pipe P1, from the lower tank 20 into the upper tank 20 via a transfer pipe P2, and then out of the upper tank 20 through an outlet pipe P3. As will be readily appreciated by those of skill in this particular art, the plumbing connections between the two water heaters may be accomplished to provide either a serial flow connection therebetween (as illustratively depicted in FIG. 1) or a parallel flow connection between the two water heaters.

3

Circumferentially aligned junction boxes **34** are disposed in peripheral portions of the upper and lower ends of each of the upper and lower water heaters **12** and **14**. Extending downwardly through the insulation **26** between the two junction boxes **34** on each water heater **12** and **14** is a vertical wiring passage **36**. The upper water heater **12** is stacked atop the lower water heater **14** in a manner such that, as schematically depicted in FIG. 1, the junction boxes **34** and the wiring passages **36** are circumferentially aligned with one another.

As subsequently described in more detail herein, power and ground wiring from the single branch electrical circuit **16** is passed downwardly through the circumferentially aligned wiring passages **36** and is operatively connected to the heating elements **30** and the thermostats **32** in a manner such that the heating elements are non-simultaneously controlled. With reference now to FIG. 2, each of the conventional thermostats **32** has an upper high limit section **38** and a lower operating section **40**. Sections **38** and **40** have the indicated wiring terminals **1-4**, and each operating section **40** is provided with the indicated single pole, double throw switch **42**. Each electric heating element **30** is electrically coupled to its associated switch terminals **2** and **4** as indicated.

According to a feature of the present invention, the two thermostats **32** are electrically coupled in a manner providing the non-simultaneous control of the two heating elements **30** so that only one is operable at a given time. Specifically, as schematically depicted in FIG. 2, power leads **L1** and **L2** are respectively connected to terminals **1** and **3** of the high limit section **38** of the upper thermostat **32**, and the ground lead **G** is connected to the grounding terminal **44** of the upper water heater **12**. Operative control coupling of the upper and lower water heaters **12** and **14** is effected utilizing supplemental power leads **L1a**, **L2a** and a supplemental grounding lead **Ga**. Lead **L1a** is interconnected between the thermostat operating section terminal **4** of the upper water heater **12** and the thermostat high limit section terminal **1** of the lower water heater **14**. Lead **L2a** is interconnected between the thermostat high limit section terminal **4** of the upper water heater **12** and the thermostat operating section terminal **3** of the lower water heater **14**. Lead **Ga** is interconnected between lead **G** and the grounding terminal **46** of the lower water heater **14**.

By tracing the circuitry in FIG. 2 it can be seen that with the upper thermostat switch **32** interconnecting its associated thermostat operating section terminals **1** and **2** current flow through the upper heating element **30** to satisfy the water heating demand of the upper water heater **12** is permitted, but simultaneous current flow through the lower heating element **30** is precluded by the circuit opening between terminals **1** and **4** of the operating section **40** of the upper thermostat **32**. Conversely, when the water heating demand of the upper water heater **12** is satisfied, the upper switch **32** disconnects the terminals **1** and **2** of the operating section **40** of the upper thermostat **32** and electrically connects the terminals **1** and **4** of the operating section **40** of the upper thermostat **32**, thereby permitting current flow through the lower heating element **30** and blocking current flow through the upper heating element **30**. Accordingly, neither heating element **30** can receive a current throughflow when the other heating element **30** has electrical current being supplied thereto.

Representatively, but not by way of limitation, the water heaters schematically depicted in FIGS. 1 and 2 are of substantially identical size and construction, with the lower water heater **14** having capped-off power and ground leads **L1b**, **L2b** and **Gb** connected as shown to its heating element **30** and thermostat **40**. As will be appreciated, these leads may be operatively connected to the thermostat and heating element of another water heater upon which the water heater **14** is to be

4

stacked. Water heater **12** would, as manufactured, also have these capped off leads which may be operatively coupled to a water heater upon which it could be stacked. In the stacked water heater assembly shown in FIGS. 1 and 2, the lead sets **L1**, **L2** and **G**, **L1a**, **L2a** and **Ga**, and **L1b**, **L2b** and **Gb** may be conveniently run downwardly through the aligned wiring passages **36** as shown in FIG. 1.

An alternate bottom electric water heater embodiment **14a** is shown in FIG. 3. Water heater **14a** is identical in construction to the previously described water heater **14** with the exceptions that it is not provided with the bottom interconnecting leads **L1b**, **L2b** and **Gb**, and its thermostat **32a** does not utilize a terminal **4** on its operating section **40a**.

A second alternate bottom electric water heater embodiment **14b** is shown in FIG. 4. Water heater **14b** has upper and lower electric heating elements **30** and **48** which are respectively controlled by a conventional combination high limit/operating thermostat **32** and a thermostat **50** having a single pole single throw switch **52**. The upper thermostat **32** and heating element **30** are operatively interconnected as shown by power leads **L1c** and **L2c**, and the upper thermostat **32** is connected to the thermostat **32** of the upper water heater **12** (see FIG. 2) by the leads **L1a**, **L2a** and **Ga**. As can be seen this wiring connection provides non-simultaneous control of the water heaters **12** and **14b**, and further prevents non-simultaneous operation of the heating elements **32** and **48** in the lower water heater **14b**.

Schematically illustrated in FIG. 5 is an alternate embodiment **10a** of the previously described stacked water heater assembly **10**. In assembly **10a** the previously described combination high limit/operating thermostats **32** shown in FIG. 1 are replaced by high limit switch structures **54** and **56** respectively disposed within the tank portions of the upper and lower water heaters **12** and **14**, and the switching capability useable to provide non-simultaneous control of the upper and lower water heaters **12** and **14** is provided by an electronic control panel **58** incorporating therein a suitable preprogrammed microprocessor **60**. Power lead **L1** is connected to the upper and lower high limits switches **56**, and the heating elements **30** are also connected as shown to the high limit switches **54** and **56**. Further, the high limit switches **54** and **56** are respectively connected as illustrated to two control panel switches **62** and **64** which are also electrically connected as shown to the power lead **L2**. Switches **62** and **64** may alternatively be relays, or other electronic devices, that can switch the resistive load of the heating elements. In response to temperature signals **66** and **68** respectively received from upper and lower tank water temperature sensors **70** and **72**, the control panel **58** electronically controls the switches **62** and **64** in a manner providing non-simultaneous control of the upper and lower water heaters **12** and **14** shown in FIG. 5.

A second alternate embodiment **10b** of the water heater assembly **10** is schematically shown in FIG. 6 and is substantially identical to the previously described assembly **10a** in FIG. 5 with the primary exceptions that the lower water heater **14** is provided with upper and lower heating elements **30a** and **30b** coupled to their associated high limit switch **56** as shown, and three switches **86**, **88** and **90** are included in the control panel **58** and coupled to the high limit switches **54**, **56** and the electric heating elements **30**, **30a** and **30b** as shown. Switches **86**, **88** and **90** may alternatively be relays, or other electronic devices, that can switch the resistive load of the heating elements. In response to temperature signals **66** and **68** respectively received from upper and lower tank water temperature sensors **70** and **72**, the control panel **58** electronically controls the switches **86**, **88** and **90** in a manner providing non-simultaneous control of the upper and lower water heat-

ers **12** and **14**, and further providing non-simultaneous energization of the lower water heater heating elements **30a** and **30b**.

Shown in FIG. 7 is a third alternate embodiment **10c** of the previously described stacked water heater assembly **10**. Embodiment **10c**, by way of non-limiting example, comprises vertically stacked upper and lower water heaters **76** and **78** electrically coupled by the previously described lead sets **L1**, **L2** and **G**, and **L1a**, **L2a** and **Ga**, and each having dual electrical resistance heaters **30** extending through the interiors of their tank portions. The upper and lower water heaters **76** and **78** are non-simultaneously controlled by upper and lower control structures **80** and **82** which may communicate with one another via a communication line **84**. Representatively, the upper control structure **80** may be a master unit, and the lower control structure **82** may be a slave unit, with the master unit **80** having the capability of sensing whether the upper and lower water heaters **76** and **78** have single or multiple heating elements and responsively adjusting the control functions and sequences associated with the operative control of the upper and lower water heaters **76** and **78**. Master unit **80** also determines which element to turn on in a way that only one element is turned on at any given time.

The foregoing detailed description is to be clearly understood as being given by way of illustration and example only, the spirit and scope of the present invention being limited solely by the appended claims.

What is claimed is:

1. Electric water heating apparatus comprising first and second electric water heaters each having a tank adapted to hold a quantity of water to be heated, thermal insulation arranged to insulate a portion of said tank, an electric heating structure for heating water disposed in said tank, an electrical control circuit for controlling said electric heating structure, and electrical wiring, the electrical control circuits of the first and second water heaters and the electrical wiring forming a control unit, wherein the control unit is arranged to the electric heating structure of the second electric water heater to be powered only if the electric heating structure of the first electric water heater is not powered, said first and second electric water heaters being in a vertically stacked end-to-end relationship in which top and bottom ends of said first and second electric water heaters, respectively, are interfittingly interlocked with one another,

wherein the first and second water heaters comprise junction boxes and a vertical wiring passage extending between the junction boxes and through the thermal insulation, the vertical wiring passage containing the electrical wiring, the junction boxes being arranged to be vertically aligned when the first and second water heaters are interfittingly interlocked with one another to electrically connect said electric wiring of said first and second electric water heaters.

2. The electric water heater apparatus of claim **1** wherein: said first and second electric water heaters have identical configurations.

3. The electric water heater apparatus of claim **1** wherein: each of said first and second electric water heaters has a projection on its top end and a recess in its bottom end, with the projection of one of said first and second electric water heaters being complementarily received in the recess of the other one of said first and second electric water heaters.

4. The electric water heater apparatus of claim **3** wherein: said projections and recesses are centrally disposed respectively on said top and bottom ends of said first and second electric water heaters.

5. The electric water heater apparatus of claim **4** wherein: said projections and recesses have frustoconical configurations.

6. The electric water heater apparatus of claim **1** wherein: neither of said first and second tanks has a volume exceeding fifty five gallons, and the total volume of said first and second tanks exceeds fifty five gallons.

7. The electric water heater apparatus of claim **1** wherein each of said first and second electric water heaters has:

a jacket structure outwardly circumscribing its tank and forming an insulation space between its jacket structure and its tank;

an insulation material disposed in said insulation space; upper and lower electrical junction boxes respectively disposed on its top and bottom ends; and

a wiring passage extending through said insulation material between said upper and lower electrical junction boxes.

8. Electric water heating apparatus comprising a plurality of electric water heaters having top and bottom ends configured to permit said plurality of electric water heaters to be vertically stacked in an end-to-end relationship in which each facing pair of said top and bottom ends interfittingly interlock with one another, each of said plurality of electric water heaters having thermal insulation arranged to insulate a portion of said tank, an electric heating structure and an electric control circuit for controlling said electric heating structure, wherein said electrical control circuits are interconnectable such that the electric heating structure of a first electric water heater of the plurality of electric water heaters is to be powered only if the electric heating structure of a second electric water heater of the plurality of water heaters is not powered;

Wherein the plurality of water heaters comprise junction boxes and a vertical wiring passage extending between the junction boxes and through the thermal insulation, the vertical wiring passage containing the electrical wiring, the junction boxes being arranged to be vertically aligned when the first and second water heaters are interfittingly interlocked with one another to electrically connect said electric wiring.

9. The electric water heating apparatus of claim **8** wherein: the electric water heaters in said plurality thereof have identical configurations.

10. The electric water heating apparatus of claim **8** wherein:

each of said plurality of electric water heaters has a projection on its top end and a recess on its bottom end, and when said plurality of electric water heaters are vertically stacked in an end-to-end relationship, the projections and recesses in each facing pair of said top and bottom ends are configured to be complementarily telescoped with one another.

11. The electric water heating apparatus of claim **10** wherein:

said projections and recesses are centrally disposed respectively on said top and bottom ends of said plurality of electric water heaters.

12. The electric water heating apparatus of claim **10** wherein:

said projections and recesses have frustoconical configurations.

13. The electric water heating apparatus of claim **8** wherein:

each of said plurality of electric water heaters has a tank for holding water to be heated, none of said tanks of said plurality of electric water heaters has a volume exceeding fifty five gallons, and

7

the total tank volume of said electric water heating apparatus exceeds fifty five gallons.

14. The electric water heating apparatus of claim 8 wherein each of said plurality of electric water heaters further comprises:

- a tank adapted to hold a quantity of water to be heated;
- a jacket structure outwardly circumscribing said tank and forming an insulation space between said jacket structure and the tank;
- an insulation material disposed in said insulation space;
- upper and lower electrical junction boxes respectively disposed on said top and bottom ends of the electric water heater, and
- a wiring passage extending through said insulation material between said upper and lower electrical junction boxes.

15. A water heating apparatus comprising:

- a first water heater having:
 - a first thermal insulation;
 - a first tank;
 - a first junction box;
 - a first electric heating structure; and
 - a first control unit connected to the first electric heating structure;
- a second water heater having:
 - a second thermal insulation;
 - a second tank;
 - a second junction box;
 - a second electric heating structure; and
 - a second control unit connected to the first electric heating structure; and

8

electrical wiring interconnecting the first control unit and the second control unit, said electrical wiring extending through a vertical wiring passage through the first thermal insulation and the second thermal insulation, between said first junction box and said second junction box are vertically aligned when the first and second water heaters are interfittingly interlocked with one another to electrically connect said electric wiring;

wherein the first control unit, second control unit, and electrical wiring are arranged such that the second electric heating structure is to be powered only if the first electric heating structure is not powered.

16. The water heating apparatus of claim 15, wherein the first control unit, second control unit, and electrical wiring are further arranged such that the second electric heating structure cannot be powered while the first electric heating structure is powered.

17. The water heating apparatus of claim 15, wherein the first tank comprises an upper end, a lower end, a projection extending upwardly from said upper end, and a recess formed in said lower end and having a configuration complementary to that of said projection.

18. The water heating apparatus of claim 17 wherein: said projection and said recess have frustroconical configurations.

19. The water heating apparatus of claim 17 wherein: said projection and said recess are centrally positioned respectively on said top and bottom ends of said electric water heater.

* * * * *