



US00D691024S

(12) **United States Design Patent**
Stanic et al.

(10) **Patent No.:** **US D691,024 S**

(45) **Date of Patent:** **** Oct. 8, 2013**

(54) **BRACKET**

(75) Inventors: **Dragomir Stanic**, Matraville (AU);
Miguel Antonio Cruz Mojica, Warwick Farm (AU)

(73) Assignee: **Orica Australia Pty**, Melbourne (AU)

(**) Term: **14 Years**

(21) Appl. No.: **29/406,285**

(22) Filed: **Nov. 11, 2011**

(30) **Foreign Application Priority Data**

May 12, 2011 (AU) 12113/2011

(51) **LOC (9) Cl.** **08-05**

(52) **U.S. Cl.**
USPC **D8/354**

(58) **Field of Classification Search**
USPC D8/349, 354, 380, 382, 366, 363,
D8/371, 373, 376; 248/300, 237, 309.1,
248/200, 205.1, 207, 214, 235, 247, 351,
248/220.41; 52/188, 182, 191, 702, 712,
52/745.06, 189, 506.5, 586.1; 29/428, 525.01,
29/464; 249/14, 205, 208; 403/167, 169;
211/86.01, 90.01, 105.1, 193, 134; 108/152;
40/642.02; D12/400, 223, 159; D15/21,
D15/28

See application file for complete search history.

(56) **References Cited**

U.S. PATENT DOCUMENTS

D349,231	S	*	8/1994	Cislo	D8/349
D474,676	S	*	5/2003	Bainbridge	D8/354
D557,114	S	*	12/2007	Lorman	D8/354
D615,005	S	*	5/2010	Noble et al.	D12/159
D624,461	S	*	9/2010	Noble et al.	D12/159
D624,462	S	*	9/2010	Noble et al.	D12/159
D624,463	S	*	9/2010	Noble et al.	D12/159

* cited by examiner

Primary Examiner — Mark Goodwin

(74) *Attorney, Agent, or Firm* — Dickinson Wright PLLC

(57) **CLAIM**

The ornamental design for a bracket, as shown and described.

DESCRIPTION

FIG. 1 is a perspective view of a bracket showing our new design;
FIG. 2 is a front view of the bracket;
FIG. 3 is a side view of the bracket;
FIG. 4 is a top view of the bracket; and,
FIG. 5 is a bottom view of the bracket.
The broken lines showing an attachment piece are for illustrative purposes only and form no part of the claimed design.

1 Claim, 4 Drawing Sheets

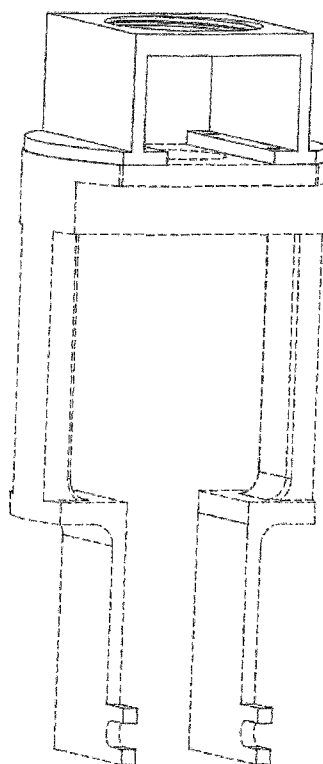

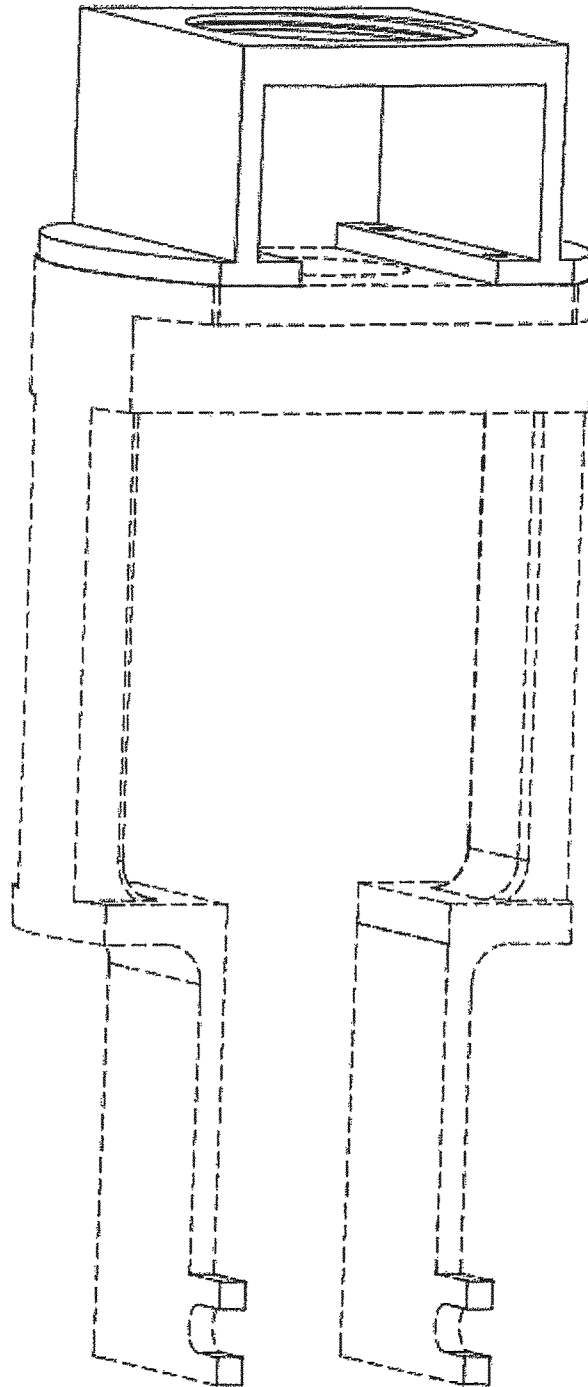

Figure 1

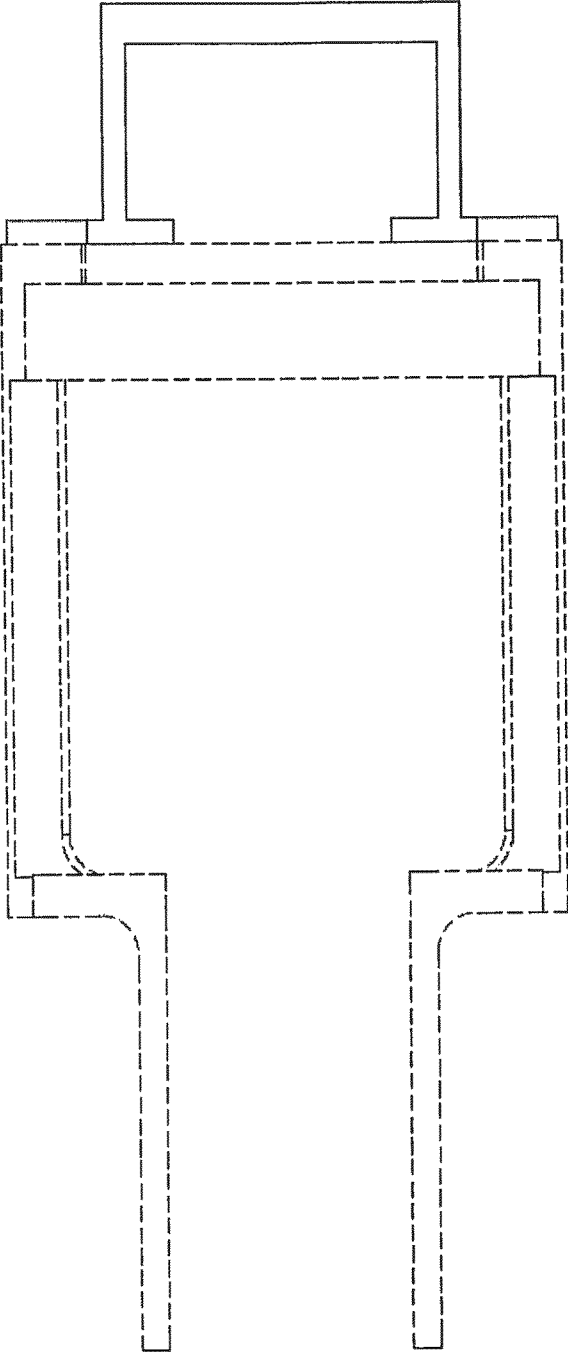

Figure 2

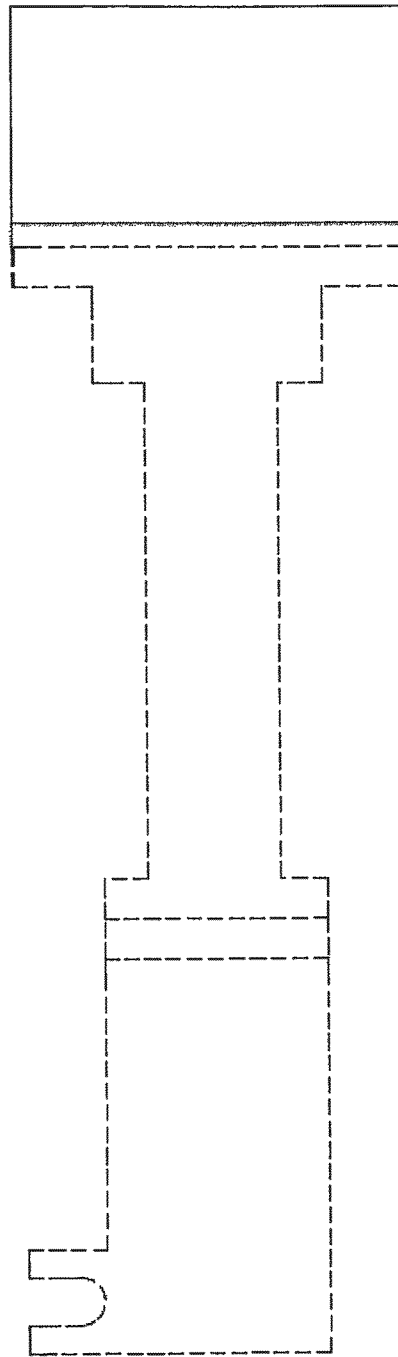

Figure 3

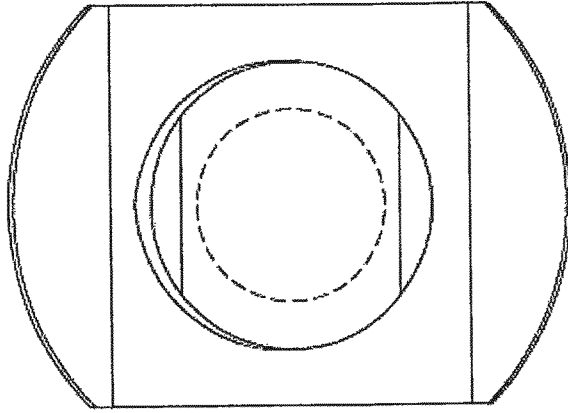

Figure 4

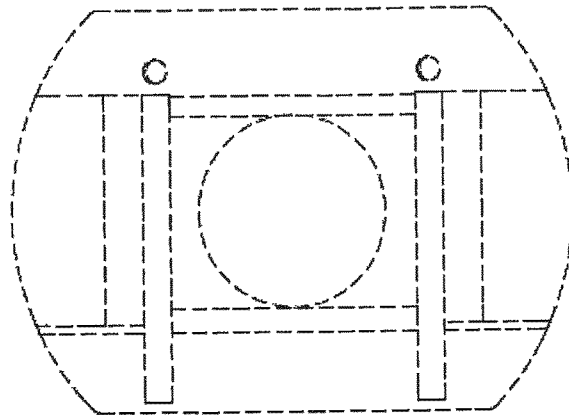

Figure 5