



- (51) **International Patent Classification:**
G06F 21/51 (2013.01) **G06F 21/56** (2013.01)
G06F 21/57 (2013.01)
- (21) **International Application Number:**
PCT/RO2014/000028
- (22) **International Filing Date:**
25 September 2014 (25.09.2014)
- (25) **Filing Language:** English
- (26) **Publication Language:** English
- (30) **Priority Data:**
14/040,430 27 September 2013 (27.09.2013) US
- (71) **Applicant:** BITDEFENDER IPR MANAGEMENT LTD [—/CY]; Kreontos 12, Nicosia, PC 1076 (CY).
- (72) **Inventor; and**
- (71) **Applicant :** MIRCESCU, Daniel-Alexandru [RO/RO]; Str. Cozla nr. 8, bl. A7, sc. 2, et. 1, ap. 20, RO-032734 Bucuresti (RO).
- (74) **Agent:** TULUCA, Doina; Bd. Lacul Tei nr. 56, bl. 19, sc. B, ap. 52, sector 2, RO-020392 Bucuresti (RO).
- (81) **Designated States** (unless otherwise indicated, for every kind of national protection available): AE, AG, AL, AM, AO, AT, AU, AZ, BA, BB, BG, BH, BN, BR, BW, BY, BZ, CA, CH, CL, CN, CO, CR, CU, CZ, DE, DK, DM,

DO, DZ, EC, EE, EG, ES, FI, GB, GD, GE, GH, GM, GT, HN, HR, HU, ID, IL, IN, IR, IS, JP, KE, KG, KN, KP, KR, KZ, LA, LC, LK, LR, LS, LU, LY, MA, MD, ME, MG, MK, MN, MW, MX, MY, MZ, NA, NG, NI, NO, NZ, OM, PA, PE, PG, PH, PL, PT, QA, RO, RS, RU, RW, SA, SC, SD, SE, SG, SK, SL, SM, ST, SV, SY, TH, TJ, TM, TN, TR, TT, TZ, UA, UG, US, UZ, VC, VN, ZA, ZM, ZW.

- (84) **Designated States** (unless otherwise indicated, for every kind of regional protection available): ARIPO (BW, GH, GM, KE, LR, LS, MW, MZ, NA, RW, SD, SL, ST, SZ, TZ, UG, ZM, ZW), Eurasian (AM, AZ, BY, KG, KZ, RU, TJ, TM), European (AL, AT, BE, BG, CH, CY, CZ, DE, DK, EE, ES, FI, FR, GB, GR, HR, HU, IE, IS, IT, LT, LU, LV, MC, MK, MT, NL, NO, PL, PT, RO, RS, SE, SI, SK, SM, TR), OAPI (BF, BJ, CF, CG, CI, CM, GA, GN, GQ, GW, KM, ML, MR, NE, SN, TD, TG).

Declarations under Rule 4.17:

- as to applicant's entitlement to apply for and be granted a patent (Rule 4.17(ii))
- as to the applicant's entitlement to claim the priority of the earlier application (Rule 4.17(iii))

Published:

- with international search report (Art. 21(3))

[Continued on next page]

- (54) **Title:** SYSTEMS AND METHODS FOR USING A REPUTATION INDICATOR TO FACILITATE MALWARE SCANNING

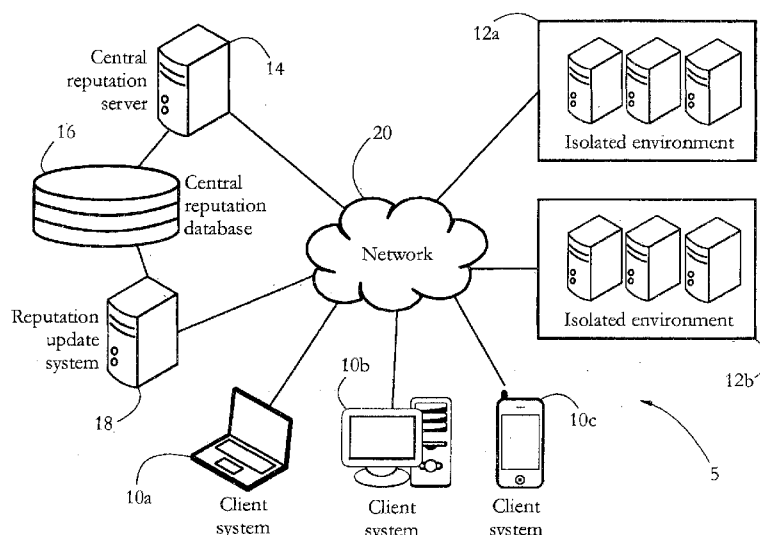

FIG. 1

(57) **Abstract:** Described systems and methods allow protecting a computer system from malware, such as viruses, Trojans, and spyware. A reputation manager executes in conjunction with an anti-malware engine. The reputation manager determines a reputation of a target process executing on the computer system according to a reputation of a set of executable modules, such as shared libraries, loaded by the target process. The anti-malware engine may be configured to employ a process-specific protocol to scan the target process for malware, the protocol selected according to process reputation. Processes trusted to be non-malicious may thus be scanned using a more relaxed protocol than unknown or untrusted processes. The reputation of executable modules may be static; an indicator of module reputation may be stored and/or retrieved by a remote reputation server. Process reputation may be dynamically changeable, i.e. re-computed repeatedly by the reputation manager in response to process life-cycle and/or security events.



-
- *before the expiration of the time limit for amending the claims and to be republished in the event of receipt of amendments (Rule 48.2(h))*

Systems and Methods for Using a Reputation Indicator to Facilitate Malware Scanning

BACKGROUND

[0001] The invention relates to systems and methods for protecting computer systems from malware.

[0002] Malicious software, also known as malware, affects a great number of computer systems worldwide. In its many forms such as computer viruses, worms, rootkits, and spyware, malware presents a serious risk to millions of computer users, making them vulnerable to loss of data and sensitive information, identity theft, and loss of productivity, among others.

[0003] Security software may be used to detect malware infecting a user's computer system, and additionally to remove or stop the execution of such malware. Several malware-detection techniques are known in the art. Some rely on matching a fragment of code of the malware agent to a library of malware-indicative signatures. Other conventional methods detect a set of malware-indicative behaviors of the malware agent.

[0004] Security software may place a significant computational burden on a user's computer system. The proliferation of malware agents leads to a steady increase in the complexity of malware detection routines, signature databases, and behavior heuristics, which may further slow down anti-malware operations. To lower computational costs, security software may incorporate various optimization procedures, but each such procedure typically addresses a particular case or category of malware, and may not translate well to newly discovered malware.

[0005] To keep up with a rapidly changing set of threats, there is a strong interest in developing fast, robust and scalable anti-malware solutions.

SUMMARY

[0006] According to one aspect, a client system comprises at least one processor configured to execute a target process, the target process comprising an instance of a main executable module and an instance of a shared library, the at least one processor further configured to receive from a server a first module reputation indicator of the main executable module and a second module

reputation indicator of the shared library, the first module reputation indicator determined according to a behavior of another instance of the main executable module. The server is configured to perform anti-malware transactions with a plurality of client systems including the client system. The at least one processor is further configured, in response to receiving the first and second module reputation indicators, to determine a process reputation indicator of the target process according to the first and second module reputation indicators, the process reputation indicator indicating whether or not the target process is likely to be malicious. The at least one processor is further configured, in response to determining the process reputation indicator of the target process, to configure an anti-malware scan according to the process reputation indicator, the anti-malware scan performed by the client system to determine whether the target process is malicious.

[0007] According to another aspect, a server comprises at least one processor configured to determine a first module reputation indicator of a main executable module and a second module reputation indicator of a shared library, the first module reputation indicator determined according to a behavior of an instance of the main executable module. The at least one processor is further configured, in response to determining the first and second module reputation indicators, to transmit the first and second module reputation indicators to a client system of a plurality of client systems configured to perform anti-malware transactions with the server. The client system is configured to execute a target process, the target process comprising another instance of the first shared library and an instance of the second shared library. The client system is further configured to determine a process reputation indicator of the target process according to the first and second module reputation indicators, the process reputation indicator indicating whether or not the target process is likely to be malicious. The client system is further configured, in response to determining the process reputation indicator, to configure an anti-malware scan according to the process reputation indicator, the anti-malware scan performed by the client system to determine whether the target process is malicious.

[0008] According to another aspect, a non-transitory computer readable medium stores instructions which, when executed, configure at least one processor of a client system executing a target process, the target process comprising an instance of a main executable module and an

instance of a shared library, to receive from a server a first module reputation indicator of the main executable module and a second module reputation indicator of the shared library, the first module reputation indicator determined according to a behavior of another instance of the main executable module. The server is configured to perform anti-malware transactions with a plurality of client systems including the client system. The at least one processor is further configured, in response to receiving the first and second module reputation indicators, to determine a process reputation indicator of the target process according to the first and second module reputation indicators, the process reputation indicator indicating whether the target process is likely to be malicious. The at least one processor is further configured, in response to determining the process reputation indicator of the target process, to configure an anti-malware scan according to the process reputation indicator, the anti-malware scan performed by the client system to determine whether the target process is malicious.

[0009] According to another aspect, a client system comprises at least one processor configured to execute a target process, the target process comprising an instance of a first executable module and an instance of a second executable module. The at least one processor is further configured to receive from a server a first module reputation indicator of the first executable module and a second module reputation indicator of the second executable module, the first module reputation indicator determined according to a behavior of another instance of the first executable module. The server is configured to perform anti-malware transactions with a plurality of client systems including the client system. The at least one processor is further configured, in response to receiving the first and second module reputation indicators, to determine a process reputation indicator of the target process according to the first and second module reputation indicators, the process reputation indicator indicating whether or not the target process is likely to be malicious. The at least one processor is further configured, in response to determining the process reputation indicator of the target process, to configure an anti-malware scan according to the process reputation indicator, the anti-malware scan performed by the client system to determine whether the target process is malicious.

[0010] According to another aspect, a server comprises at least one processor configured to perform anti-malware transactions with a plurality of client systems, the plurality of client

systems including a client system. The client system is configured to execute a target process, the target process comprising an instance of a first executable module and an instance of a second executable module. The at least one processor is further configured to determine a first module reputation indicator of the first executable module and a second module reputation indicator of the second executable module, the first module reputation indicator determined according to a behavior of another instance of the first executable module; and in response to determining the first and second module reputation indicators, to transmit the first and second module reputation indicators to the client system. The client system is further configured to determine a process reputation indicator of the target process according to the first and second module reputation indicators, the process reputation indicator indicating whether or not the target process is likely to be malicious. The client system is further configured, in response to determining the process reputation indicator, to configure an anti-malware scan according to the process reputation indicator, the anti-malware scan performed by the client system to determine whether the target process is malicious.

BRIEF DESCRIPTION OF THE DRAWINGS

[0011] The foregoing aspects and advantages of the present invention will become better understood upon reading the following detailed description and upon reference to the drawings where:

[0012] Fig. 1 shows an exemplary anti-malware system comprising a plurality of client systems and a reputation server, according to some embodiments of the present invention.

[0013] Fig. 2 shows an exemplary isolated environment, such as a corporate Intranet, protected from malware according to some embodiments of the present invention.

[0014] Fig. 3-A illustrates an exemplary hardware configuration of a client system according to some embodiments of the present invention.

[0015] Fig. 3-B shows an exemplary hardware configuration of a reputation server according to some embodiments of the present invention.

[0016] Fig. 4 shows an exemplary set of software objects, including a security application protecting a client system from malware according to some embodiments of the present invention.

[0017] Fig. 5 shows an exemplary set of software objects executing on a client system according to some embodiments of the present invention. The objects are represented from the perspective of processor privilege levels.

[0018] Fig. 6 shows a diagram of an exemplary security application comprising a reputation manager and an anti-malware engine, according to some embodiments of the present invention.

[0019] Fig. 7 shows exemplary data exchanges between the reputation manager and the anti-malware engine of Fig. 6, according to some embodiments of the present invention.

[0020] Fig. 8 illustrates an exemplary reputation manager receiving data from a reputation cache and a reputation server, according to some embodiments of the present invention.

[0021] Fig. 9 shows two processes executing on a client system, each process comprising a plurality of executable modules. Fig. 9 further shows a process reputation indicator determined for each process, and a module reputation indicator determined for each executable module, according to some embodiments of the present invention.

[0022] Fig. 10-A illustrates an exemplary cloud reputation indicator according to some embodiments of the present invention.

[0023] Fig. 10-B shows an exemplary module reputation indicator according to some embodiments of the present invention.

[0024] Fig. 10-C shows an exemplary process reputation indicator according to some embodiments of the present invention.

[0025] Fig. 11 shows an exemplary sequence of steps performed by the activity monitor of Figs. 7-8 according to some embodiments of the present invention.

[0026] Fig. 12 shows an exemplary sequence of steps performed by the decision unit of Figs. 7-8 according to some embodiments of the present invention.

[0027] Fig. 13 shows an exemplary sequence of steps performed by the decision unit upon receiving notification indicating a process launch, according to some embodiments of the present invention.

[0028] Fig. 14 shows an exemplary sequence of steps performed by a local reputation server according to some embodiments of the present invention.

[0029] Fig. 15 illustrates an exemplary sequence of steps performed by the decision unit (Figs. 7-8) upon receiving a security notification, according to some embodiments of the present invention.

[0030] Fig. 16 shows an exemplary sequence of steps performed by the anti-malware engine (Figs. 6-7) according to some embodiments of the present invention.

[0031] Fig. 17 shows an exemplary configuration of the reputation update system of Fig. 1, according to some embodiments of the present invention.

[0032] Fig. 18 illustrates an exemplary sequence of steps performed by the reputation update system according to some embodiments of the present invention.

DETAILED DESCRIPTION OF PREFERRED EMBODIMENTS

[0033] In the following description, it is understood that all recited connections between structures can be direct operative connections or indirect operative connections through intermediary structures. A set of elements includes one or more elements. Any recitation of an element is understood to refer to at least one element. A plurality of elements includes at least two elements. Unless otherwise required, any described method steps need not be necessarily performed in a particular illustrated order. A first element (e.g. data) derived from a second element encompasses a first element equal to the second element, as well as a first element generated by processing the second element and optionally other data. Making a determination or decision according to a parameter encompasses making the determination or decision

according to the parameter and optionally according to other data. Unless otherwise specified, an indicator of some quantity/data may be the quantity/data itself, or an indicator different from the quantity/data itself. Unless otherwise specified, a process represents an instance of a computer program, wherein a computer program is a sequence of instructions determining a computer system to perform a specified task. Unless otherwise specified, a hash is an output of a hash function. Unless otherwise specified, a hash function is a mathematical transformation mapping a variable-length sequence of symbols (e.g. characters, bits) to fixed-length data such as a number or bit string. Computer readable media encompass non-transitory media such as magnetic, optic, and semiconductor storage media (e.g. hard drives, optical disks, flash memory, DRAM), as well as communications links such as conductive cables and fiber optic links. According to some embodiments, the present invention provides, *inter alia*, computer systems comprising hardware (e.g. one or more processors) programmed to perform the methods described herein, as well as computer-readable media encoding instructions to perform the methods described herein.

[0034] The following description illustrates embodiments of the invention by way of example and not necessarily by way of limitation.

[0035] Fig. 1 shows an exemplary anti-malware system 5 according to some embodiments of the present invention. System 5 comprises a set of client systems 10a-c and a central reputation server 14, connected via a communication network 20. Central reputation server may further be connected to a central reputation database 16 and to a reputation update system 18. In some embodiments, system 5 may further comprise a set of isolated environments 12a-b (for instance, corporate Intranets) connected to network 20. Network 20 may be a wide-area network such as the Internet, while parts of network 20 may also include a local area network (LAN).

[0036] Client systems 10a-c may include end-user computers, each having a processor, memory, and storage, and running an operating system such as Windows®, MacOS® or Linux. Some client computer systems 10a-c may be mobile computing and/or telecommunication devices such as tablet PCs, mobile telephones, personal digital assistants (PDA), wearable computing devices, household devices such as TVs or music players, or any other electronic device including a

processor and a memory unit, and requiring malware protection. In some embodiments, client systems **10a-c** may represent individual customers, or several client systems may belong to the same customer.

[0037] In some embodiments, central reputation server **14** is configured to handle reputation data at the request of client systems **10a-c**. Reputation database **16** may comprise a repository of reputation data, such as module reputation indicators determined for a plurality of executable modules, as described in detail below. In an exemplary embodiment, server **14** may retrieve reputation data, on demand, from central reputation database **16**, and may transmit such reputation data to client systems **10a-c**. In some embodiments, reputation update system **18** is configured to save and/or update reputation data to reputation database **16**, as described further below.

[0038] Fig. 2 illustrates an isolated environment **12**, such as a corporate Intranet, connected to network **20**. Environment **12** comprises a set of client systems **10d-e** and a local reputation server **114**, all connected to a local network **120**. Network **120** may represent, for instance, a local area network. In some embodiments, isolated environment **12** may further comprise a server reputation cache **22** and an environment-specific reputation database **24**, connected to local network **120**. Local reputation server **114** may be configured to handle reputation data at the request of client systems **10d-e**, for instance to retrieve reputation data from reputation cache **22** and/or environment-specific reputation database **24**, and to transmit such data to the requesting client systems **10d-e**. Cache **22** and database **24** may be configured to store reputation data, such as module reputation indicators, as shown below. In some embodiments, local reputation server **114** may be further configured to communicate with central reputation server **14**, for instance to retrieve reputation data from server **14** and to store such data into cache **22** and/or local reputation database **114**.

[0039] Fig. 3-A shows an exemplary hardware configuration of a client system **10**, such as client systems **10a-e** of Figs. 1-2, performing anti-malware operations according to some embodiments of the present invention. Client system **10** may represent a corporate computing device such as an enterprise server, or an end-user device such as a personal computer or a smartphone, among

others. Fig. 3 shows a computer system for illustrative purposes; other client systems such as mobile telephones or tablets may have a different configuration. In some embodiments, system 10 comprises a set of physical devices, including a processor 32, a memory unit 34, a set of input devices 36, a set of output devices 38, a set of storage devices 40, and a set of network adapters 42, all connected by a set of buses 44.

[0040] In some embodiments, processor 32 comprises a physical device (e.g. multi-core integrated circuit) configured to execute computational and/or logical operations with a set of signals and/or data. In some embodiments, such logical operations are delivered to processor 32 in the form of a sequence of processor instructions (e.g. machine code or other type of software). Memory unit 34 may comprise non-transitory computer-readable media (e.g. RAM) storing data/signals accessed or generated by processor 32 in the course of carrying out instructions. Input devices 36 may include computer keyboards, mice, and microphones, among others, including the respective hardware interfaces and/or adapters allowing a user to introduce data and/or instructions into client system 10. Output devices 38 may include display screens and speakers among others, as well as hardware interfaces/adapters such as graphic cards, allowing system 10 to communicate data to a user. In some embodiments, input devices 36 and output devices 38 may share a common piece of hardware, as in the case of touch-screen devices. Storage devices 40 include computer-readable media enabling the non-transitory storage, reading, and writing of software instructions and/or data. Exemplary storage devices 40 include magnetic and optical disks and flash memory devices, as well as removable media such as CD and/or DVD disks and drives. The set of network adapters 42 enables client system 10 to connect to a computer network, e.g., networks 20, 120, and/or to other devices/computer systems. Buses 44 collectively represent the plurality of system, peripheral, and chipset buses, and/or all other circuitry enabling the inter-communication of devices 32-42 of client system 10. For example, buses 44 may comprise the northbridge connecting processor 32 to memory 34, and/or the southbridge connecting processor 32 to devices 36-42, among others.

[0041] Fig. 3-B shows an exemplary hardware configuration of a reputation server, such as central reputation server 14 in Fig. 1, or local reputation server 114 in Fig. 2. Server 14 comprises a server processor 132, a server memory 134, a set of server storage devices 140, and

a set of network adapters **142**, all connected by a set of buses **144**. The operation of devices **132**, **134**, **140**, and **142** may mirror that of devices **32**, **34**, **40**, and **42** described above. For instance, server processor **132** may comprise a physical device configured to execute computational and/or logical operations with a set of signals and/or data. Server memory **134** may comprise non-transitory computer-readable media (e.g. RAM) storing data/signals accessed or generated by processor **132** in the course of executing computations. Network adapters **142** enable server **14** to connect to a computer network such as networks **20**, **120**.

[0042] Fig. 4 shows an exemplary set of software objects executing on client system **10**, according to some embodiments of the present invention. A guest operating system (OS) **46** comprises software that provides an interface to the hardware of client system **10**, and acts as a host for a set of software applications **52a-c** and **54**. OS **46** may comprise any widely available operating system such as Windows®, MacOS®, Linux®, iOS®, or Android™, among others. Applications **52a-c** may include word processing, image processing, database, browser, and electronic communication applications, among others. In some embodiments, a security application **54** is configured to perform anti-malware operations as detailed below, to protect client system **10** from malware. Security application **54** may be a standalone program, or may form part of a software suite comprising, among others, anti-malware, anti-spam, and anti-spyware components.

[0043] Fig. 5 illustrates a set of software objects executing on client system **10**, represented from the perspective of processor privilege levels, also known in the art as layers or protection rings. In some embodiments, each such layer or protection ring is characterized by a set of instructions, which a software object executing at the respective processor privilege level is allowed to execute. When a software object attempts to execute an instruction, which is not allowed within the respective privilege level, the attempt may trigger a processor event, such as an exception or a fault. Most components of operating system **46** execute at a processor privilege level known in the art as kernel level, or kernel mode (e.g., ring 0 on Intel platforms). An application **52** executes at lesser processor privilege than OS **46** (e.g., ring 3, or user mode).

[0044] In some embodiments, parts of security application 54 may execute at user-level processor privilege, i.e., same level as application 52. For instance, such parts may comprise a graphical user interface informing a user of any malware or security threats detected on the respective VM, and receiving input from the user indicating, e.g., a desired configuration option for application 54. Other parts of application 54 may execute at kernel privilege level. For instance, application 54 may install an anti-malware driver 55, providing kernel-level functionality to anti-malware application 54, e.g. to scan memory for malware signatures and/or to detect malware-indicative behavior of processes and/or other software objects executing on OS 46. In some embodiments, security application 54 further comprise a reputation manager 58, parts of which may execute in kernel mode.

[0045] Fig. 6 shows a diagram of an exemplary security application 54 according to some embodiments of the present invention. Application 54 comprises an anti-malware engine 56 and a client reputation cache 122, both connected to reputation manager 58. In some embodiments, client reputation cache 122 is configured to temporarily store reputation data, such as module reputation indicators, and to transmit such data to reputation manager 58. In some embodiments, reputation manager 58 is configured to determine reputation data determined for a variety of software objects including applications, processes, and executable modules, to store and/or retrieve such data from cache 122, and to transmit such data to anti-malware engine 56.

[0046] In some embodiments, engine 56 is configured to scan software objects executing on client system 10, such as applications 52a-c in Fig. 4, for malware. Such malware scanning may include determining whether a target software object contains malicious code, and further removing the respective code or preventing the respective code from executing. In some embodiments, a piece of code is considered malicious if it is configured to perform any of a set of malicious actions. Such malicious actions may include any action conducive to a loss of privacy, a loss of personal or sensitive data, or a loss of productivity on the part of a user. Some examples include modifying or erasing data without the knowledge or authorization of a user, and altering the execution of legitimate programs executing on client system 10. Other examples of malicious actions include extracting a user's personal or sensitive data, such as passwords, login details, credit card or bank account data, or confidential documents, among others. Other

examples of malicious actions include an unauthorized interception or otherwise eavesdropping on a user's conversations and/or data exchanges with third parties. Other examples include employing client system **10** to send unsolicited communication (spam), and employing client system **10** to send malicious data requests to a remote computer system, as in a denial-of-service attack.

[0047] In some embodiments, target objects scanned by engine **56** comprise user-mode applications, processes, and executable modules. Unless otherwise specified, a process is an instance of a computer program, such as an application or a part of operating system **46**, and is characterized by having at least an execution thread and a section of virtual memory assigned to it by the operating system, the respective memory section comprising executable code. Unless otherwise specified, an executable module is a component or a building block of a process; each such module comprises executable code. Exemplary executable modules include a main executable of a process (such as an EXE file in Windows®), and a shared library (such as a dynamic-linked library – DLL), among others. In some embodiments, the main executable module of a process comprises the first machine instruction executed when the respective process is launched. Libraries are self-contained sections of code implementing various functional aspects of a program. Shared libraries may be used independently by more than one program. Similar kinds of executable modules may be identified in client systems **10** executing operating systems such as Linux®, or MacOS®. Executable modules may be loaded and/or unloaded to/from memory during the launch and/or execution of the respective process. To perform malware scanning, engine **56** may employ any anti-malware method known in the art, such as signature matching and behavioral scanning, among others.

[0048] In some embodiments, reputation manager **58** cooperates with anti-malware engine **56** to facilitate malware detection. For instance, reputation manager **58** may communicate an indicator of a reputation of a certain software object, such as a process or an executable module, to anti-malware engine **56**. In some embodiments, the reputation of the software object indicates a level of trust that the respective object is not malicious. For example, the reputation indicator may indicate that the respective object is trusted, untrusted, or unknown. In response, anti-malware engine **56** may give preferential treatment to trusted objects. For instance, engine **56** may use a

relaxed security protocol to scan a trusted object, and a strict security protocol to scan an unknown or an untrusted object, wherein the relaxed security protocol is less computationally expensive than the strict security protocol. In one such example, a relaxed security protocol may instruct engine 56 to employ only a subset of malware detection methods and/or only a subset of malware-identifying heuristics to scan a trusted object, whereas a strict security protocol may use a full set of methods and/or heuristics available to engine 56. In some embodiments, the relaxed security protocol may be specifically tailored to each process or executable module, as shown in detail below. For instance, reputation manager 58 may configure engine 56 to use a process-specific protocol by transmitting a process-specific set of scan parameter values to engine 56, the scan parameter values used to instantiate a set of configuration parameters of engine 56 when scanning/monitoring the respective process. Thus, the scanning/monitoring protocol may differ between a trusted and an untrusted object, but also between one trusted object and another trusted object.

[0049] In some embodiments, the reputation of a target software object may be determined according to the reputation of a set of building blocks of the respective object. The reputation of the building blocks may be stored in a local repository (e.g., caches 22, 122) and/or a remote repository (e.g., central reputation database 16), and reused for every occurrence of the respective building blocks. In contrast, the reputation of the target object itself may be determined dynamically, i.e. computed repeatedly by reputation manager 58 in response to security events and/or to certain life-cycle events of the target object. Such an approach defines a preferred scale/granularity of the stored reputation data. The size and type of building blocks may vary from one embodiment to another. In some embodiments, building blocks are executable modules (e.g., main executables and shared libraries); for simplicity, the following discussion will only describe such implementations. Other examples of building blocks include executable scripts called by the respective process (e.g., Perl, Visual Basic, and Python scripts), and interpreted files (e.g. Java® JAR files), among others. A person skilled in the art will appreciate that the systems and methods described here may be translated to other kinds of building blocks and other levels of granularity.

[0050] Fig. 7 shows further details of reputation manager **58** and anti-malware engine **56**, and exemplary data exchanges between components **56** and **58** in some embodiments of the present invention. Anti-malware engine **56** may comprise a plurality of security features **76a-d**. In some embodiments, features **76a-d** are components of engine **56**, which may execute independently of each other. Exemplary security features include individual anti-malware components, each implementing a distinct method: a firewall, a behavioral scanner, and a signature matching engine, among others. In some embodiments, a firewall intercepts inbound and/or outbound network traffic related to software objects executing on client system **10** and may accept, deny or modify the passage or content of such traffic according to user-indicated rules and/or internal heuristics. In some embodiments, a behavioral scanner monitors the behavior (e.g., detects actions, such as writing to a disk file or editing an OS registry key) of software objects executing on client system **10**. A signature-matching engine may attempt to match a sequence of code of a software object executing on client system **10** against a list of malware-indicative sequences of code known as signatures; a match may indicate that the respective object comprises malware. Another exemplary security feature is a security procedure, possibly combining a plurality of anti-malware methods/components, for instance “apply method A; if outcome 1, apply method B; etc.”. Other examples of security procedures include on-demand and on-access scanning. Yet another exemplary security feature is a set of malware-identifying heuristics.

[0051] In some embodiments, security features **76a-d** may be configured using a set of scan parameters; changing a value of a scan parameter may alter the operation of the respective feature. One exemplary scan parameter is a threshold used for comparing against a malware-indicative score; when the score exceeds the respective threshold value, a process/module may be considered malicious. Another example of a scan parameter is a set of heuristics used by a behavior scanner to decide whether a process/module is malicious. Another example of scan parameter is a set of neuronal weights used to calibrate a neural network classifier to distinguish between benign and malicious objects. In some embodiments, reputation manager **58** may effectively configure the operation of anti-malware engine **56** by transmitting a set of values of such scan parameters to engine **56**, as shown in detail below.

[0052] In some embodiments, reputation manager 58 (Fig. 7) includes a decision unit 72, an activity monitor 74 connected to decision unit 72, a cloud manager 68, and a cache manager 70 both connected to decision unit 72. Reputation manager 58 may be configured to receive a reputation request 60 and/or a security event notification 64 from anti-malware engine 56, and to transmit a process reputation indicator 82 and/or a security alert 66 to anti-malware engine 56. Details of such data exchanges are given below.

[0053] In some embodiments, activity monitor 74 is configured to detect life-cycle events of software objects, such as applications and processes, executing within client system 10, to maintain a list of such monitored objects, and to communicate such events to decision module 72. Monitor 74 may detect, for instance, the launch and/or termination of applications, processes and/or threads. Other exemplary events intercepted by monitor 74 include a process loading and/or unloading an executable module, such as a DLL, into/from its memory space. Activity monitor 74 may further determine inter-object relationships, such as which process loaded which executable module. Other such relationships include filiation, e.g., parent-child relationships. In some embodiments, monitor 74 may further determine whether a selected object has injected code into another object, or whether the selected object is the target of such injection by another software object. A child object is an executable entity created by another object called the parent object, the child object executing independently from the parent object. Exemplary child objects are child processes, for instance created via the CreateProcess function of the Windows® OS, or via the fork mechanism in Linux®. Code injection is a generic term used in the art to indicate a family of methods of introducing a sequence of code, such as a dynamic-link library (DLL), into the memory space of an existing process, to alter the original functionality of the respective process. To perform tasks such as detecting the launch of a process and/or detecting code injection, monitor 74 may employ any method known in the art, such as calling or hooking certain OS functions. For instance, in a system running a Windows® OS, monitor 74 may intercept a call to a LoadLibrary function or to a CreateFileMapping function to detect the loading of an executable module. In another example, monitor 74 may register a PsSetCreateProcessNotifyRoutine callback to detect the launch of a new process, and/or may hook the CreateRemoteThread function to detect execution of injected code.

[0054] In some embodiments, decision unit **72** is configured to receive data from activity monitor **74**, indicating the occurrence of a life-cycle event of a target process, for instance, the launch of the target process. Decision unit **72** may be further configured to request data indicative of the reputation of an executable module of the target process (e.g., the main executable or a shared library loaded by the target process), from cache manager **70** and/or cloud manager **68**. Unit **72** may be further configured to determine a reputation of the target process according to the reputation of the respective executable module, and to transmit indicator **82** indicative of the reputation of the target process to anti-malware engine **56**.

[0055] In some embodiments, decision unit **72** may be configured to receive security event notification **64** from anti-malware engine **56**, notification **64** indicative of a security event triggered by the execution, or occurring during the execution of a target process or module. Such security events are detected by anti-malware engine **56**; some examples include the target process/module performing a certain action, such as downloading a file from the Internet, or modifying a registry key of OS **46**. Such actions performed by the target process/module may be malware-indicative themselves, or may be malware-indicative when occurring in conjunction with other actions performed by the target process/module or by processes related to the target process (e.g., by a child process of the target process). Decision unit **72** may be further configured to, in response to receiving notification **64**, (re)compute process reputation indicator **82** of the respective target process according to notification **64**, and transmit indicator **82** to anti-malware engine **56**.

[0056] In some embodiments, decision unit **72** may be configured to analyze notification **64**, and for certain types of security events indicated by notification **64**, to send security alert **66** to anti-malware engine **56**. Security alert **66** may indicate to anti-malware engine **56** that the respective client system **10** is suspected of malware infection, and may configure engine **56** to execute a strict security protocol, which will be referred to as paranoid mode. A more detailed description of the operation of decision unit **72** is given below.

[0057] Cache manager **70** and cloud manager **68** may be configured to retrieve reputation data from a reputation cache **222** and a reputation server **214**, respectively, at the request of decision

module 72. Cache 222 may represent, for instance, client reputation cache 122 (Fig. 6). Reputation server 214 may represent central reputation server 14 (Fig. 1) or local reputation server 114 (Fig. 2), depending on implementation. Fig. 8 illustrates cache manager 70 receiving a module reputation indicator 80 from cache 222, and cloud manager 68 receiving a cloud reputation indicator 78 from reputation server 214, according to some embodiments of the present invention. Cache manager 70 may be further configured to store reputation data received by cloud manager 68 in cache 222 for a variable, but limited amount of time; cache lifetime of reputation data may be determined according to cloud indicator 78.

[0058] Fig. 9 shows two exemplary processes 84a-b and a plurality of reputation indicators according to some embodiments of the present invention. Process 84a comprises executable modules 86a-c, e.g., a main executable 86a, and two dynamic-linked libraries 86b-c. Process 84b includes a main executable 86d, and three DLLs, two of which being instances of libraries 86b-c of process 84a. A set of module reputation indicators 80a-e is determined for modules 86a-e, respectively, and a set of process reputation indicators 82a-b is determined for processes 84a-b, respectively.

[0059] In some embodiments, module reputation indicators 80a-e are static data items, stored to and/or retrieved from reputation cache 222 and/or reputation server 214 (Fig. 8). When two or more processes load instances of the same module, e.g. a shared library as in Fig. 9, module reputation indicators of all such instances may be identical. Process reputation indicator 82a is determined according to module reputation indicators 86a-c, while process indicator 82b is determined according to module reputation indicators 86b-e. In contrast to module reputation indicators, process reputation indicators 82a-b may be dynamically-changeable, re-computed repeatedly by reputation manager 58 in response to security events occurring in client system 10, and/or in response or life-cycle events of processes 84a-b, respectively.

[0060] Some exemplary formats of cloud, module, and process reputation indicators are illustrated in Figs. 10-A-C, respectively. Cloud reputation indicator 78 comprises a set of cloud scan parameter values 79a, and a cache expiration indicator 79b, among others. Cache expiration indicator 79b indicates a lifetime of the cloud reputation indicator 78, i.e., the length

of time during which the respective reputation data should be stored in cache **222**. Such lifetimes may vary among executable modules. By specifying a limited lifetime for cache reputation data, some embodiments effectively force a refresh of such data from reputation server **214**, therefore containing the spread of a potential infection of the respective module.

[0061] In some embodiments, cloud scan parameter values **79a** comprise sets of parameter values to be used to configure security features **76a-d** of anti-malware engine **56** (Fig. 7) when scanning/monitoring the respective executable module. In one such example, security feature F_1 is a behavioral scanner, and scan parameter values for F_1 include a tuple $\{v_1, v_3, \dots\}$, wherein parameter value v_1 indicates “activate behavioral scan technology X ”, and parameter value v_3 indicates “disable heuristic set Y ”, etc. When monitoring the respective executable module, this exemplary behavioral scanner feature of engine **56** is instructed to use technology X , while disabling heuristic set Y .

[0062] Some embodiments of module reputation indicator **80** (Fig. 10-B) include a set of module scan parameter values **81a**, a cache expiration indicator **81b**, and a module assessment indicator **81c**, among others. Module scan parameter values **81a** indicate values of parameters configuring anti-malware engine **56** to monitor and/or scan the respective module. Cache expiration indicator **81b** indicates a lifetime of the respective reputation data. In some embodiments, cache expiration indicator **81b** is identical to cache expiration indicator **79b** of the respective module. Module scan parameter values **81a** may be identical to cloud scan parameter values **79a** of the respective module, or may differ from parameter values **79a** following a security event, such as the respective module performing a malware-indicative action (see below).

[0063] Module assessment indicator **81c** provides an estimation of the level of trust currently given to the respective module. In some embodiments, module assessment indicator **81c** labels the respective module as trusted, untrusted, or unknown, according to current information. A label of trusted may indicate that the respective module is not likely to be malicious. A label of untrusted may indicate that the respective module is suspected of malice (for instance, when the respective module has performed a malware-indicative action, such as injecting code into

another module or process). A label of unknown may indicate that cache **222** and/or server **214** hold no reputation data of the respective module.

[0064] In some embodiments, process reputation indicator **82** (Fig. **10-C**) includes a set of process scan parameter values **83a**, and a process assessment indicator **83c**, among others. Process assessment indicator **83c** is indicative of a level of trust currently given to the respective process. Exemplary values of indicator **83c** include positive, negative, and neutral. A positive label may indicate that the respective process is not likely to be malicious, and may instruct anti-malware engine **56** to scan and/or monitor the respective process using scan parameter values **83a**. A negative label may indicate a suspicion of malice, instructing malware engine **56** to analyze the respective process using a predetermined strict security protocol. A neutral label may indicate that the respective process is neither completely trusted, nor malicious, and may instruct engine **56** to analyze the respective process using a predetermined default security protocol. In some embodiments, when a target process comprises a set of executable modules, indicators **83a** of the target process are determined according to indicators **81a** of each of the set of executable modules of the target process, as described below. Moreover, process assessment indicator **83c** of the target process may be determined according to module assessment indicators **81c** of the set of executable modules of the target process, as shown below.

[0065] Fig. **11** shows an exemplary sequence of steps carried out by activity monitor **74** (Fig. **7**) according to some embodiments of the present invention. In a sequence of steps **302-304**, monitor **74** waits for the occurrence of a trigger event within client system **10**. Exemplary trigger events include life-cycle events of processes executing on client system **10**, such as the launch or termination of a process. Other examples include a process loading or unloading an executable module such as a DLL. Yet another exemplary trigger event is a parent process spawning a set of child processes. To detect the occurrence of such trigger events, activity monitor **74** may use any method known in the art, such as calling or hooking certain OS functions, e.g., a function used by OS **46** to launch a process into execution.

[0066] In a step **306**, activity monitor **74** may identify the type of event, for instance the launch of a new process into execution. When a trigger event has indeed occurred, a step **308** may

identify the process(es) either causing the respective trigger event, or being affected by the trigger event. In some embodiments, monitor **74** may determine the identity of such processes from data structures used by OS **46** to represent each process currently in execution. For instance, in Windows, each process is represented as an executive process block (EPROCESS), which comprises, among others, handles to each of the threads of the respective process, and a unique process ID allowing OS **46** to identify the respective process from a plurality of executing processes. Similar process representations are available for other OSs, such as Linux®. When more than one process are affected by the trigger event, step **308** may further include determining a relationship between the respective processes. For instance, when a parent process launches a child process, monitor **74** may record the identity of child and parent, and the type of their relationship (filiation). Next, in a step **310**, activity monitor **74** may transmit a notification regarding the trigger event to decision unit **72**.

[0067] Fig. **12** shows an exemplary sequence of steps performed by decision unit **72** according to some embodiments of the present invention. In a sequence of steps **312-314**, decision unit **72** waits for the receipt of a notification. Such notifications may be communicated either by activity monitor **74** (see above), or by anti-malware engine **56** (see e.g., security event notification **64** in Fig. **7**). When a notification is received, a step **316** determines whether the notification is a security event notification received from anti-malware engine **56**, and when yes, in a step **320**, decision unit **72** proceeds according to the type of security event notification received (more details below). When no, a step **318** determines whether the notification is a trigger event notification received from activity monitor **74**, and when yes, in a step **322**, decision unit **72** proceeds according to the type of trigger event communicated via the notification.

[0068] Fig. **13** shows an exemplary sequence of steps carried out by decision unit **72** within step **322** (Fig. **12**), when the trigger event comprises the launch of a process. In a step **324**, decision unit **72** may determine the set of executable modules loaded by the respective process. To perform step **324**, decision unit **72** may employ any method known in the art. For instance, in client systems running a Windows® OS, upon launching a process, OS **46** sets up a process-specific data structure known as a process environment block (PEB) comprising data used by OS **46** to manage resources associated to the respective process. Such data includes virtual

memory addresses of loaded modules. Decision unit **72** may therefore identify the loaded modules according to the PEB of the respective process.

[0069] Next, decision unit **72** may execute a sequence of steps **326-342** in a loop, for each module loaded by the targeted process. A step **326** selects a loaded module. In a step **328**, decision module computes an identification indicator of the selected module, the identification indicator allowing cache **222** and/or server **214** to unambiguously identify the selected module. In some embodiments, the identity indicator includes a hash of a code section of the selected module, or a code section of the selected module, among others. Exemplary hash functions used to compute the hash include secure hash (SHA) and message digest (MD) algorithms. In some embodiments, cache manager **70** may use the identifying hash as a lookup key into cache **222**. Other exemplary identity indicators may include metadata of the respective module, such as a filename, a size, a version, and a timestamp of the selected module, among others.

[0070] A step **330** instructs cache manager **70** to retrieve module reputation data of the selected module from cache **222**. Step **330** may include sending the identity indicator of the selected module to cache manager **70** and receiving module reputation indicator **80** of the selected module from cache manager **70**. A step **332** determines whether cache lookup was successful, i.e., whether reputation data of the selected module was found in cache **222**, and when yes, decision unit advances to a step **342** described below. When cache **222** does not currently hold the requested reputation data (for instance, when the requested reputation data has expired from cache **222**), in a step **334**, decision unit **72** may instruct cloud manager **68** to retrieve reputation data from reputation server **214**. Step **334** may include sending a reputation request comprising the identity indicator (e.g., hash identifier) of the selected module to server **214** and receiving cloud reputation indicator **78** of the respective module from server **214**. To retrieve indicator **78**, some embodiments of server **214** may use the identifying hash of the selected module as a lookup key into central reputation database **16** and/or environment-specific reputation database **24**. When such database lookup fails, i.e., when no reputation data for the selected module was found in the reputation database(s), server **214** may return an indicator of failure.

[0071] In a sequence of steps **336-338**, decision unit **72** may formulate module reputation indicator **80** of the selected module according to cloud reputation indicator **78** of the selected module. In some embodiments, determining module scan parameter values **81a** and cache expiration indicator **81b** comprises copying the respective values from cloud reputation indicator **78** (items **79a** and **79b**, respectively, see Figs. **10-A-B**). In some embodiments, in step **338**, decision unit **72** may determine module assessment indicator **81c** as either trusted, untrusted, or unknown. In one example, the selected module is declared trusted when database look-up was successful, i.e., when step **334** returned a cloud reputation indicator for the selected module. When no reputation data for the selected module was found in the reputation database(s), the selected module may receive an assessment of unknown (neutral). In some embodiments, when decision unit **72** has received a security notification from anti-malware engine **56** indicating that the selected module (or a distinct instance of the selected module) is suspected of malice, the selected module may receive an assessment of untrusted, irrespective of whether step **334** returned a cloud reputation indicator for the selected module or not.

[0072] In a step **340**, decision unit **72** instructs cache manager **70** to store reputation data of the selected module (such as indicator **80**) in cache **222**. In some embodiments, cache manager may alter the value of cache expiration indicator **81b** when the respective module is suspected of malice. For instance, when decision unit has received a security notification regarding the respective module, indicator **81b** may be modified to indicate a permanent record (no expiration time).

[0073] A step **342** then determines whether there are any more executable modules left to process, and if yes, execution returns to step **326** described above. When the last executable module of the target process has been processed, a sequence of steps **344-346** determines process reputation indicator **82** of the target process, according to module reputation indicators **80** of executable modules making up the target process. An exemplary decision table for determining process reputation indicator **82** is given in Table **1**.

TABLE 1

Module assessment indicators	Process assessment indicator
All Positive/Trusted	Positive/Trusted
At least one Neutral/Unknown, all the rest Positive/Trusted	Neutral/Unknown
At least one Negative/Untrusted	Negative/Untrusted

[0074] In step 346, decision unit 72 determines scan parameter values 83a of the target process according to scan parameter values 81a of executable modules constituting the target process. In some embodiments, for each security feature 76a-d (Fig. 7), the respective set of process scan parameters values 83a is determined according to a set operation applied to module scan parameter value sets 81a of the executable modules composing the target process, parameter value sets 81a corresponding to the respective feature. Exemplary set operations used to determine process scan parameter values 83a include union and intersection, among others. Alternatively, when module scan parameter sets 81a comprise binary values, set operations may include the logical AND and OR operators. An example of such determination of process scan parameter values 83a is given below, for process 84b of Fig. 9. Table 2 shows exemplary module scan parameter values 81a of each module constituting process 84b, and the resulting process scan parameter values 83a of process 84b.

TABLE 2

Type of scan parameter	Module name	Scan parameter values, feature F ₁		Scan parameter values, feature F ₂	
		Intersection/ AND	Union/ OR	Intersection/ AND	Union/ OR

Module	B.exe	{a ₂ , a ₄ }	N/A	{b ₁ }	N/A
Module	X.dll	{a ₄ }	{a ₁ }	{b ₁ }	N/A
Module	Y.dll	{a ₂ , a ₄ }	N/A	{b _i }	{b ₃ }
Module	Z.dll	{a ₂ , a ₃ , a ₄ }	N/A	{b ₁ , b ₂ }	N/A
Process	B	{a ₄ }	{a ₁ }	{b ₁ }	{b ₃ }

[0075] In the example of Table 2, the third and fifth columns list parameter value sets that are processed using an Intersection/AND operator, while the fourth and sixth columns list parameter value sets that are processed using a Union/OR operator. Feature F₁ may be a real-time protection procedure, and feature F₂ may be a behavioral scanner. Scan parameter values may have the following exemplary meaning:

a₁ : activate anti-virus technology T₁;

a₂ : do not monitor attempts to READ a disk file.

a₃ : do not monitor attempts to WRITE to a disk file.

a₄ : scan only executable files;

b₁ : disable heuristic set H₁;

b₂ : disable heuristic set H₂;

b₃ : activate behavioral scan technology T₂;

In some embodiments, decision unit 72 may take the intersection of sets {a₂, a₄}, {a₄}, {a₂, a₄}, and {a₂, a₃, a₄}, to produce {a₄}, and the union of sets {a₁} and {N/A} to produce {a₁}. Decision unit 72 may further take the union of the two resulting sets {a₁} and {a₄}, to produce {a₁, a₄} as the set of process scan parameter values 83a of process B, corresponding to security feature F₁.

Similarly, for security feature F_2 , decision unit **72** may take the intersection of sets $\{b_1\}$, $\{b_1\}$, $\{b_1\}$, and $\{b_1, b_2\}$, to produce $\{b_1\}$, and the union of sets $\{b_3\}$ and $\{N/A\}$, to produce $\{b_3\}$. The set $\{b_1, b_3\}$, determined as a union of the resulting sets $\{b_1\}$ and $\{b_3\}$, may thus represent the set of process scan parameter values **83a** of process B, corresponding to security feature F_2 . Using the above-listed meaning of various parameters, process scan parameter values **83a** instruct anti-malware engine **56**, so that in scanning process B, the real-time protection component should only scan executable objects, and should activate anti-virus technology T1, while the behavioral scanner component should disable heuristic set H_1 and activate behavioral scan technology T_2 .

[0076] After computing process scan parameter values **83a** and process assessment indicator **83c**, decision unit may assemble process reputation indicator **82** of the target process and transmit indicator **82** to anti-malware engine **56** in a step **348**.

[0077] Fig. **14** illustrates an exemplary processing of a reputation request in an isolated environment, such as environments **12a-b** in Fig. **1**. Compared to the exemplary system illustrated in Figs. **7-8**, the system of Fig. **14** introduces an additional level of caching and server look-up between central reputation server **14** and end-clients **10**. Such configurations may expedite anti-malware operations by lowering the data traffic between server **14** and end client systems **10**.

[0078] Configurations like the one depicted in Figs. **2** and **14** may also enable an environment-specific manner of handling reputation data. In some embodiments, environment-specific reputation database **24** comprises a set of cloud and/or module reputation indicators, specifically tailored to the respective isolated environment **12**. In one such example, client systems **10d-e** (Fig. **2**) of a corporate Intranet run a widely used software application X , such as Microsoft Office®. Application X loads an executable module Y , which is vulnerable to malware as long as the respective client system is connected to the Internet. When local network **120** connecting client systems **10d-e** is not directly connected to the Internet, for instance, when network **120** is protected by a firewall, application X no longer suffers from the vulnerabilities associated to Internet connectivity. Therefore, monitoring application X for such vulnerabilities may not be necessary on systems **10d-e** (i.e., within isolated environment **12**), whereas such monitoring may

be important in systems directly connected to the Internet. In some embodiments, scan parameters configuring anti-malware engine **56** may be set to different values, according to whether the respective client system running engine **56** operated within or outside isolated environment **12**. Engine **56** may thus be configured to scan/monitor an instance of module *Y* executing within environment **12** in a manner distinct from an instance of module *Y* executing outside environment **12**.

[0079] In another example of environment-specificity, an enterprise uses a proprietary software application *X*, which is not used by other client systems outside isolated environment **12**. Reputation data concerning an executable module *Y* of application *X* is therefore not likely to be used by other client systems. In some embodiments, such reputation data is only saved in environment-specific reputation database **24**, and not in central reputation database **16**. Such configurations may increase the efficiency of database lookups for clients operating outside isolated environment **12**, as well as for clients operating inside environment **12**.

[0080] In some embodiments, the execution flow depicted in Fig. **14** parallels the execution of steps **328-340** in Fig. **13**. Local reputation server **114** may comprise a server cache manager **170**, a local environment manager **88**, and a server cloud manager **168**. The operation of server cache manager **170** and server cloud manager **168** may mirror the operation of cache manager **70** and cloud manager **68**, respectively, described above in relation to Figs. **7-8** and Fig. **13**. In some embodiments, when reputation manager **58** of client system **10** requires reputation data of a target executable module, manager **58** may formulate a reputation request **160** comprising the identity indicator (e.g., hash identifier) of the target module, and may transmit request **160** to local reputation server **114** over local network **120**. In a step **352**, server cache manager **170** looks up reputation data for the respective module in server reputation cache **22**. When such data exists in cache **22**, execution advances to a step **362** described below. When the reputation data is not cached, in a step **354**, local environment manager **88** looks up the reputation data in environment-specific reputation database **24**. When the reputation data is found in database **24**, execution advances to step **362**. When the reputation data is not found in database **24**, in a step **358**, server cloud manager **168** may request the reputation data from central reputation server **14**. Then, in a step **360**, server cloud manager **168** determines according to a response

received from server **14** whether central reputation server **14** has retrieved the requested data. When cloud manager **168** receives reputation data, such as cloud reputation indicator **78** of the respective module, local reputation server **114** computes module reputation indicator **80** of the respective module (see, e.g., description of steps **336-338** in Fig. **13**), and in a step **364**, server cache manager saves indicator **80** in server reputation cache **22**. In a step **362**, local reputation server **114** may send a response to reputation request **160** to requesting client **10**. In some embodiments, step **362** may further comprise computing a process reputation indicator **82** (see, e.g., description of steps **344-346** in Fig. **13**).

[0081] In another example of execution of step **322** (Fig. **12**), the trigger event comprises a target process loading an executable module, such as a DLL. In some embodiments, loading a new module may change reputation indicator **82** of the target process. For instance, loading an untrusted module may degrade the reputation of a process from positive/trusted to neutral/unknown or even to negative/untrusted. Re-computing indicator **82** may comprise, for instance, executing steps **328** through **340** (Fig. **13**), wherein the selected module is the newly loaded executable module, to determine module reputation indicator **80** of the respective module. Then, decision unit **72** may determine indicator **82** in a manner similar to the one described above, in relation to steps **344-346**. For instance, process assessment indicator **83c** may be determined according to a decision table (see, e.g., Table **1**), and process scan parameter values **83a** may be updated by combining current values **83a** with module scan parameter values **81a** of the newly loaded module, using operators such as union/OR and intersection/AND.

[0082] In another example of execution of step **322** (Fig. **12**), the trigger event comprises a target process unloading an executable module, such as a DLL. In such cases, decision unit **72** may re-calculate process reputation indicator **82** of the target process, to reflect the new module composition of the target process. To recalculate indicator **82**, some embodiments may execute the sequence of steps illustrated in Fig. **13**. In some embodiments, decision unit **72** may decide whether to re-calculate process reputation indicator **82** according to the current process assessment indicator **83c** of the target process. For instance, when the target process is currently

assessed as negative/untrusted, decision unit may maintain the negative/untrusted assessment for the lifetime of the target process, without re-calculating indicator 82.

[0083] Fig. 15 shows an exemplary sequence of steps performed by decision unit 72 upon receiving a security event notification (step 320 in Fig. 12). In some embodiments, security event notification 64 (Fig. 7) includes an indicator of a suspect process and/or suspect module, and an indicator of a type of security event triggering the respective notification. For instance, notification 64 may indicate that module *X* of process *Y* has injected code into process *Z*; in this example, *X* may be the suspect module, *Y* may be the suspect process, and code injection may be the trigger security event. A step 372 evaluates security notification 64, for instance to extract the type of security event and to identify a suspect process and/or a suspect module. In a step 374, decision unit 72 may determine whether the security event identified in step 372 justifies instructing anti-malware engine 56 to enter a particular mode of operation, referred to as paranoid mode. When yes, in a step 376, decision unit 72 may transmit security alert 66 (Fig. 6) to anti-malware engine 56.

[0084] In some embodiments, activating paranoid mode may further include temporarily changing process assessment indicators 83c of all processes currently in execution to negative/untrusted, for a pre-determined period of time, such as a few minutes, which will be referred to as a paranoid mode time span. After the paranoid mode time span has elapsed, the reputation indicators of all processes may be restored to values preceding security alert 66. In some embodiments, the paranoid mode time span is event-specific: some security events warrant activating paranoid mode for a longer time than other security events. When more than one security events occur at approximately the same time, some embodiments set the paranoid mode time span at a value at least as large as the longest paranoid mode time span of all individual security events. When several security events occur in sequence, the paranoid mode time span may be cumulative, or may be determined so as to expire synchronously with the paranoid mode time span of the last event in the sequence. More details about paranoid mode are given below.

[0085] When instituting paranoid mode is not justified, in a step 378, decision unit 72 may update module assessment indicator 81c of the suspect module, according to the type of security

event identified in step 372. Updating the module assessment indicator may indicate, for instance, downgrading the suspect module from trusted to neutral or untrusted, depending on the severity of the security event. In a step 380, decision unit 72 may instruct cache manager 70 to save the updated reputation data of the suspect module in cache 222. Step 380 may further comprise sending a reputation feedback to database update system 18, instructing system 18 to include the update in central reputation database 16 (for details, see below).

[0086] Decision unit 72 may then identify a set of processes currently using instances of the suspect module. Identifying such processes may proceed according to information managed and provided by activity monitor 74. Next, decision unit may execute a sequence of steps 384-390 in a loop, for each process in the respective set, to update reputation indicators 82 of such processes. Such updating may effectively propagate new security data concerning the suspect module throughout client system 10. A step 384 selects a process from the set of processes currently having an instance of the suspect module loaded into their memory spaces. A step 386 may re-calculate process reputation indicator 82 of the selected process, using, for instance, the sequence of steps described above in relation to Fig. 13. As a result of step 386, the reputation of some processes may be downgraded from positive/trusted to neutral/unknown, or to negative/untrusted; similarly, some processes may be downgraded from neutral/unknown to negative/untrusted. A step 388 may transmit updated process reputation indicator 82 of the selected process to anti-malware engine 56. In a step 390, decision unit 72 checks whether there are any more processes not yet updated, and when yes, returns to step 384.

[0087] Fig. 16 illustrates an exemplary sequence of steps performed by anti-malware engine 56 according to some embodiments of the present invention. Engine 56 may execute concurrently with reputation manager 58, and may exchange notifications and/or reputation data with manager 58 as described above. In a sequence of steps 394-396, anti-malware engine 56 is configured to wait for the occurrence of an event, while performing anti-malware operations such as detecting and/or removing malware. Malware detection may include monitoring a set of processes and/or executable modules currently executing on client system 10 and, for instance, intercepting certain actions performed by the respective processes and/or modules and determining whether such actions are malicious or malware-indicative. In some embodiments,

security features **76a-d** of engine **56** may be configured independently of each other by adjusting feature-specific scan parameters. By adjusting the value of such scan parameters, engine **56** may be configured to operate in each of a plurality of distinct modes and/or protocols of operation. In some embodiments, such scan parameters may be set independently for each process and/or executable module, so that engine **56** may scan/monitor each such process or module using a potentially distinct protocol. Examples of process-specific scan parameter values are scan parameter values **83a** of process reputation indicator **82**, transmitted by reputation manager **58** to engine **56** as shown above.

[0088] Step **396** determines whether an event has occurred, and when no, returns execution to step **394**. Such events comprise security events occurring within client system **10**, as well as receiving security alerts **64** and process reputation indicators **82** from reputation manager **58**. When an event has occurred, in a step **398**, engine **56** may determine whether the event comprised receiving a security alert, and when no, engine **56** may proceed to a step **400**. In some embodiments, security alerts **66** instruct engine **56** to enter or exit paranoid mode. To enter paranoid mode, in a step **404** engine **56** may reset scan parameters of security features **76a-d** to a pre-determined set of values corresponding to a strict security protocol, thus overruling any process-specific values received from reputation manager **58**. In some embodiments, the strict security protocol activated within paranoid mode includes activating security features that may otherwise be dormant to save computational resources. Such features may include detection routines and/or procedures specifically targeted at the type of threat that triggered the respective security alert. Paranoid mode may further include, among others, activating an additional set of detection heuristics, and disabling a set of optimizations used to speed-up anti-malware operations. In some embodiments, paranoid mode may be activated for a limited period of time indicated in security alert **66**; paranoid mode may expire automatically after the indicated period, or may be turned off in response to receiving a security alert **66** explicitly instructing engine **56** to exit paranoid mode. In some embodiments, exiting paranoid mode comprises resetting scan parameters to process- and/or module-specific values recorded prior to the activation of paranoid mode.

[0089] In step 400, anti-malware engine 56 determines whether the event comprises receiving a process reputation indicator from reputation manager 58, and when no, engine 56 proceeds to a step 402. When a reputation indicator was received, in a step 406, anti-malware engine may update scan parameter values to the new values indicated by the received reputation indicator.

[0090] In step 402, engine 56 determines whether the event is a security event (for instance, a process has injected a library into another process), and when no, engine 56 returns to step 394. When a security event was indeed detected, a step 408 identifies a suspect module and/or a suspect process triggering the respective security event, and in a step 410, engine 56 transmits security event notification 64 indicating the identity of the suspect module and the type of security event to reputation manager 58.

[0091] Fig. 17 shows an exemplary configuration of reputation update system 18 (see e.g., Fig. 1), according to some embodiments of the present invention. System 18 may be configured to keep reputation data stored in central database 16 up to date, by changing current reputation data of familiar modules in response to receiving a reputation feedback 90 concerning the respective modules from client system 10a-e, and/or by adding to central reputation database 16 reputation data determined for unfamiliar modules identified in reputation feedback 90. In some embodiments, familiar modules represent software objects for which database 16 already contains reputation data, while unfamiliar modules represent objects for which no reputation data is available in database 16 when feedback 90 is received. Information about unfamiliar modules may be received from client systems 10a-e, and/or from software vendors releasing new products or product updates.

[0092] In some embodiments, reputation update system 18 comprises a feedback analyzer 92, a module analysis engine 94 connected to feedback analyzer 92, and a database update unit 96 connected to analyzer 92 and engine 94. Module analysis engine 94 may be configured to assess the reputation of unfamiliar modules, and to formulate cloud reputation indicators 78 for such modules. In some embodiments, engine 94 is configured to collect a record of actions and/or behaviors of each module, the record allowing an operator and/or a machine to derive optimal scan parameter values for the respective unfamiliar module. Such derivation and/or optimization

of scan parameter values may be carried out by any method known in the art. To collect records, engine **94** may employ event detection components, which may be configured to intercept runtime events such as the launch of a child object, or the injection of code by the respective unfamiliar module. In some embodiments, module analysis engine **94** may be further configured to determine cloud scan parameter values **79a** and/or cache expiration indicator **79b** for the respective unfamiliar module. Such determinations may be entirely automatic, performed by components of engine **94**, or may be supervised by human operators.

[0093] Fig. **18** illustrates an exemplary sequence of steps performed by update system **18** upon receiving reputation feedback **90** from client system **10**. In some embodiments, reputation feedback **90** includes an identity indicator (e.g., hash identifier) of an executable module, indicating the respective module as a subject of feedback **90**. When the respective module is familiar, reputation feedback **90** may further comprise an indicator of a change in the reputation of the respective module. In some embodiments, the reputation is described by a module assessment indicator (see, e.g., item **81c** in Fig. **10-B**), indicating, for instance, that the respective module has a positive, neutral, or negative reputation. Changes in reputation may be triggered by the respective module causing a security event in client system **10** (see also discussion above related to steps **402**, **408**, and **410** in Fig. **16**). For instance, when a module performs a malware-indicative action, its reputation may be downgraded from positive/trusted to neutral/unknown or even negative/untrusted. In such cases, reputation feedback **90** may further comprise an indicator indicative of a type of security event (e.g., code injection) caused by the respective module. When reputation feedback **90** refers to an unfamiliar module, feedback **90** may include a section of code, for instance all executable code of the respective module, and/or metadata such as a module filename, a byte size, a timestamp, and a path of the respective module, among others.

[0094] In a sequence of steps **412-414**, feedback analyzer **92** determines a type of feedback (e.g., reputation update) indicated by reputation feedback **90**, and determines whether feedback **90** refers to a familiar or to an unfamiliar executable module. When the respective module is familiar, in a step **416**, system **18** employs database update unit **96** to update the reputation data currently held in central reputation database **16** regarding the respective module, to reflect the

change in reputation indicated by feedback **90**. In some embodiments, when the reputation of the respective module is downgraded from positive/trusted to neutral/unknown or to negative/untrusted, database update unit **96** may delete the reputation record of the respective module from central reputation database **16**. In such embodiments, database **16** may effectively store only records of executable modules currently rated as positive/trusted.

[0095] When feedback **90** indicates an unfamiliar module, in a step **418**, reputation update system **18** sends data of the respective module to module analysis engine **94** for analysis. In step **418**, engine **94** may determine whether the respective module is likely to be malicious by analyzing a section of code of the respective module. Engine **94** may further determine a set of features of the unfamiliar module, such as determine whether the respective module performs any of a pre-determined set of actions (e.g., downloads files from the network, writes files to the disk, injects code, etc.). In some embodiments, step **418** may also include classifying the unfamiliar module into one of a plurality of classes or categories of executable modules (e.g., main executable, shared library, etc.).

[0096] In a step **420**, module analysis engine **94** may determine a cloud reputation indicator for the respective module, including a set of scan parameters values used to configure client anti-malware engines **56**. Next, in a step **422**, reputation update system **18** may employ database update unit to save cloud reputation indicator **78** determined for the unfamiliar module to central reputation database **16**. In some embodiments, step **422** is performed only for unfamiliar modules which have received a positive/trusted reputation assessment from engine **94**.

[0097] The exemplary systems and methods described above allow protecting a client system, such as a computer system, from malware such as viruses, Trojans, and spyware. In some embodiments, a reputation manager executes concurrently with an anti-malware engine. The anti-malware engine performs operations such as detecting malware executing on the respective client system and/or removing or incapacitating such malware. For each process executing on the client system, the reputation manager may transmit a reputation indicator to the anti-malware engine, the reputation indicator indicative of a level of trust that the respective process is not malicious.

[0098] In conventional anti-malware systems, software objects are scanned regardless of their reputation. In contrast, in some embodiments of the present invention, the anti-malware engine may give preferential treatment to trusted objects. For instance, the anti-malware engine may use a less computationally expensive protocol to scan a trusted object, compared to what it would use to scan an unknown object. In one such example, a subset of features of the anti-malware engine may be disabled when scanning trusted objects. Such an approach may substantially improve anti-malware performance, by reducing the computational burden associated with scanning trusted objects.

[0099] In some embodiments, the anti-malware engine may be configured to operate in a plurality of distinct modes, by adjusting a set of scan parameters. Adjusting the values of the scan parameters in a process-specific manner enables the anti-malware engine to scan each process using a process-specific method or protocol. In some embodiments, scan parameter values are chosen according to a reputation of the respective object, hence the anti-malware method or protocol may vary according to the reputation of the scanned object.

[0100] Some conventional anti-malware systems attempt to reduce the computational burden of scanning by applying a set of optimizations to the anti-malware routines. Such optimizations may include determining whether a target object belongs to a particular category of objects, according to a set of features of the respective object, and giving preferential treatment to the objects that belong to the respective category. Such optimizations may not translate efficiently from one type of malware to another, and may be exploited by malware agents specifically designed to evade detection by fitting into the respective category. In contrast, in some embodiments of the present invention, an object is given preferential treatment according to a reputation indicative of a level of trust that the respective object is non-malicious, and not according to a feature of the respective object. Such an approach may readily translate from one type or category of malware to another, including emerging threats. Moreover, since the reputation manager operates independently from the anti-malware engine, the anti-malware engine may be upgraded to incorporate new scanning methods and procedures, without affecting the operation of the reputation manager.

[0101] In some embodiments of the present invention, the reputation of a target software object may be determined according to the reputation of a set of building blocks of the respective object. Examples of such building blocks include a main executable of a process, and a shared library loaded by the respective process, among others. The reputation of each building block may be static; an indicator of such reputation may be stored in a local repository (e.g., a local cache) and/or a remote repository (e.g., a central reputation database), and reused for every instance of the respective building block. In contrast, the reputation of the target object itself may be dynamically changeable, computed repeatedly by the reputation manager in response to security events and/or life-cycle events of the target object.

[0102] The reputation of a building block, such as a shared library, may indicate a level of trust that the respective building block is not malicious. Such reputations of individual building blocks may be determined according to the behavior of a plurality of distinct instances of such building blocks, distributed across a plurality of client systems remotely connected to a central reputation server. In some embodiments of the present invention, stored reputation data of a building block may be updated in response to a security event involving an instance of the respective building block. In one such example, when a shared library performs a malware-indicative action, the reputation of the respective library may be downgraded from trusted to unknown or to untrusted. An updated indicator of reputation may be saved in a local cache and/or transmitted to the central reputation database. Such configurations allow any change in reputation to propagate swiftly to other local processes using instances of the respective shared library, and further to other client systems connected to the reputation server.

[0103] In some embodiments, the stored reputation data of a building block includes a set of scan parameter values used to configure the anti-malware engine to monitor the respective building block and/or processes comprising an instance of the respective building block. Such parameter values indicating, for instance, what heuristics to use to monitor the behavior of the respective object, may be determined by human operators or automatically by a machine. Optimal scan parameter values may be determined, for instance, by monitoring the execution of the respective executable module in a controlled environment and determining a set of behavioral and/or static features of the module. Scan parameter values may be updated

efficiently to address newly discovered types and variants of malware agents. Through the mechanism of server and/or cache reputation look-ups described above, such updates may then propagate to all client systems connected to the reputation server.

[0104] It will be clear to one skilled in the art that the above embodiments may be altered in many ways without departing from the scope of the invention. Accordingly, the scope of the invention should be determined by the following claims and their legal equivalents.

CLAIMS

What is claimed is:

1. A client system comprising at least one processor configured to execute a target process, the target process comprising an instance of a main executable module and an instance of a shared library, the at least one processor further configured to:
receive from a server a first module reputation indicator of the main executable module and a second module reputation indicator of the shared library, the first module reputation indicator determined according to a behavior of another instance of the main executable module, and wherein the server is configured to perform anti-malware transactions with a plurality of client systems including the client system;
in response to receiving the first and second module reputation indicators, determine a process reputation indicator of the target process according to the first and second module reputation indicators, the process reputation indicator indicating whether or not the target process is likely to be malicious; and
in response to determining the process reputation indicator of the target process, configure an anti-malware scan according to the process reputation indicator, the anti-malware scan performed by the client system to determine whether the target process is malicious.
2. The client system of claim 1, wherein configuring the anti-malware scan comprises:
when the process reputation indicator indicates that the target process is not likely to be malicious, employing a relaxed security protocol to determine whether the target process is malicious; and
otherwise, employing a strict security protocol to determine whether the target process is malicious, wherein the strict security protocol is more computationally expensive than the relaxed security protocol.

3. The client system of claim 1, wherein the first module reputation indicator comprises a first set of scan parameter values, wherein the second module reputation indicator comprises a second set of scan parameter values, wherein determining the process reputation indicator comprises determining a third set of scan parameter values according to the first and second sets of scan parameter values, and wherein configuring the anti-malware scan according to the process reputation indicator comprises employing the third set of scan parameter values to instantiate a set of configuration parameters of an anti-malware engine executing on the client system, the anti-malware engine configured to perform the anti-malware scan.
4. The client system of claim 3, wherein the third set of scan parameter values is determined according to a union of the first and second sets of scan parameter values.
5. The client system of claim 3, wherein the third set of scan parameter values is determined according to an intersection of the first and second sets of scan parameter values.
6. The client system of claim 1, wherein a selected scan parameter value of the first set of scan parameter values indicates a selected heuristic employed to determine whether the target process is malicious.
7. The client system of claim 1, wherein a selected scan parameter value of the first set of scan parameter values instructs the second client system to determine whether the target process performs a selected action.
8. The client system of claim 1, wherein the another instance of the main executable module executes on a second client system of the plurality of client systems.

9. The client system of claim 1, wherein the at least one processor is further configured, in response to configuring the anti-malware scan, to:
 - detect an action of the target process, the action configured to load a second executable module into the target process;
 - in response to detecting the action, update the process reputation indicator of the target process according to a third module reputation indicator determined by the server for an instance of the second executable module; and
 - in response, re-configure the anti-malware scan according to the updated process reputation indicator.
10. The client system of claim 1, wherein determining the process reputation indicator comprises:
 - identifying all executable modules loaded by the target process, the all executable modules including the another instance of the main executable module and the instance of the shared library;
 - determining whether each module of the all executable modules is likely to be malicious according to a module reputation indicator determined by the server for an instance of the each module; and
 - in response, when each module of the all executable modules is not likely to be malicious, formulating the process reputation indicator of the target process to indicate that the target process is not likely to be malicious.
11. The client system of claim 10, wherein determining the process reputation indicator further comprises, in response to determining whether each module is likely to be malicious, when at least one module of the all executable modules is likely to be malicious, formulating the process reputation indicator to indicate that the target process is likely to be malicious.
12. The client system of claim 1, wherein the at least one processor is configured, in response to configuring the anti-malware scan, to:

determine whether the target process performs a malware-indicative action; and
when the target process performs the malware-indicative action,
 identify a suspect module of the target process, the suspect module performing
 the malware-indicative action;
 update a module reputation indicator of the suspect module to indicate that the
 suspect module is likely to be malicious;
in response to updating the module reputation indicator of the suspect module,
 update the process reputation indicator of the target process according
 to the updated module reputation indicator of the suspect module; and
re-configure the anti-malware scan according to the updated process
 reputation indicator.

13. The client system of claim 12, wherein the at least one processor is further configured, in response to updating the module reputation indicator of the suspect module, to transmit the updated module reputation indicator of the suspect module to the server.
14. The client system of claim 12, wherein the at least one processor is further configured, in response to updating the module reputation indicator of the suspect module, to:
 identify a second process executing on the client system, the second process comprising an instance of the suspect module;
in response to identifying the second process, determine a second process reputation indicator of the second process according to the updated module reputation indicator of the suspect module; and
in response, configure a second anti-malware scan according to the second process reputation indicator, the second anti-malware scan performed by the client system to determine whether the second process is malicious.

15. The client system of claim 1, wherein the at least one processor is further configured, in response to configuring the anti-malware scan, to:
determine whether the target process performs a malware-indicative action; and
when the target process performs the malware-indicative action,
 employ a strict security protocol to determine whether a second process
 executing on the client system is malicious, the strict security protocol
 formulated regardless of whether the second process is likely to be
 malicious.
16. The client system of claim 1, wherein the at least one processor is further configured, in response to configuring the anti-malware scan, to:
determine whether the target process performs a malware-indicative action; and
when the target process performs the malware-indicative action,
 identify a second process executing on the client system;
 in response to identifying the second process, update a second process
 reputation indicator determined for the second process, to indicate that
 the second process is likely to be malicious; and
 in response, configure a second anti-malware scan according to the updated
 second process reputation indicator, the second anti-malware scan
 performed by the client system to determine whether the second
 process is malicious.
17. A server comprising at least one processor configured to:
determine a first module reputation indicator of a main executable module and a second
 module reputation indicator of a shared library, the first module reputation
 indicator determined according to a behavior of an instance of the main
 executable module; and
in response to determining the first and second module reputation indicators, transmit the
 first and second module reputation indicators to a client system of a plurality of
 client systems configured to perform anti-malware transactions with the server,

the client system configured to execute a target process, the target process comprising another instance of the main executable module and an instance of the shared library, the client system further configured to:

determine a process reputation indicator of the target process according to the first and second module reputation indicators, the process reputation indicator indicating whether or not the target process is likely to be malicious; and
in response to determining the process reputation indicator, configure an anti-malware scan according to the process reputation indicator, the anti-malware scan performed by the client system to determine whether the target process is malicious.

18. The server of claim 17, wherein configuring the anti-malware scan comprises:
when the process reputation indicator indicates that the target process is not likely to be malicious, employing a relaxed security protocol to determine whether the target process is malicious; and
otherwise, employing a strict security protocol to determine whether the target process is malicious, wherein the strict security protocol is more computationally expensive than the relaxed security protocol.
19. The server of claim 17, wherein the first module reputation indicator comprises a first set of scan parameter values, wherein the second module reputation indicator comprises a second set of scan parameter values, wherein determining the process reputation indicator comprises determining a third set of scan parameter values according to the first and second sets of scan parameter values, and wherein configuring the anti-malware scan according to the process reputation indicator comprises employing the third set of scan parameter values to instantiate a set of configuration parameters of an anti-malware engine executing on the client system, the anti-malware engine configured to perform the anti-malware scan.

20. The server of claim 19, wherein the third set of scan parameter values is determined according to a union of the first and second sets of scan parameter values.
21. The server of claim 19, wherein the third set of scan parameter values is determined according to an intersection of the first and second sets of scan parameter values.
22. The server of claim 17, wherein a selected scan parameter value of the first set of scan parameter values indicates a selected heuristic employed to determine whether the target process is malicious.
23. The server of claim 17, wherein a selected scan parameter value of the first set of scan parameter values instructs the client system to determine whether the target process performs a selected action.
24. The server of claim 17, wherein the instance of the main executable module executes on a second client system of the plurality of client systems.
25. The server of claim 17, wherein the client system is further configured, in response to configuring the anti-malware scan, to:
 - detect an action of the target process, the action configured to load a second executable module into the target process;
 - in response to detecting the action, update the process reputation indicator of the target process according to a third module reputation indicator determined by the server for an instance of the second executable module; and
 - in response, re-configure the anti-malware scan according to the updated process reputation indicator.
26. The server of claim 17, wherein determining the process reputation indicator comprises:

identifying all executable modules loaded by the target process, the all executable modules including the another instance of main executable module and the instance of the shared library;
determining whether each module of the all executable modules is likely to be malicious according to a module reputation indicator determined by the server for an instance of the each module; and
in response, when each module of the all executable modules is not likely to be malicious, formulating the process reputation indicator of the target process to indicate that the target process is not likely to be malicious.

27. The server of claim 26, wherein determining the process reputation indicator further comprises, in response to determining whether each module is likely to be malicious, when at least one module of the all executable modules is likely to be malicious, formulating the process reputation indicator to indicate that the target process is likely to be malicious.

28. The server of claim 17, wherein the client system is further configured, in response to configuring the anti-malware scan, to:
determine whether the target process performs a malware-indicative action; and
when the target process performs the malware-indicative action,
 identify a suspect module of the target process, the suspect module performing the malware-indicative action;
 update a module reputation indicator of the suspect module to indicate that the suspect module is likely to be malicious;
 in response to updating the module reputation indicator of the suspect module,
 update the process reputation indicator of the target process according to the updated module reputation indicator of the suspect module; and
 re-configure the anti-malware scan according to the updated process reputation indicator.

29. The server of claim 28, wherein the client system is further configured, in response to updating the module reputation indicator of the suspect module, to transmit the updated module reputation indicator of the suspect module to the server.
30. The server of claim 28, wherein the client system is further configured, in response to updating the module reputation indicator of the suspect module, to:
- identify a second process executing on the client system, the second process comprising an instance of the suspect module;
 - in response to identifying the second process, determine a second process reputation indicator of the second process according to the updated module reputation indicator of the suspect module; and
 - in response, configure a second anti-malware scan according to the second process reputation indicator, the second anti-malware scan performed by the client system to determine whether the second process is malicious.
31. The server of claim 17, wherein the client system is further configured, in response to configuring the anti-malware scan, to:
- determine whether the target process performs a malware-indicative action; and
 - when the target process performs the malware-indicative action,
 - employ a strict security protocol to determine whether a second process executing on the second client system is malicious, the strict security protocol formulated regardless of whether the second process is likely to be malicious.
32. The server of claim 17, wherein the client system is further configured, in response to configuring the anti-malware scan, to:
- determine whether the target process performs a malware-indicative action; and

- when the target process performs the malware-indicative action,
 - identify a second process executing on the client system;
 - in response to identifying the second process, update a second process reputation indicator determined for the second process, to indicate that the second process is likely to be malicious; and
 - in response, configure a second anti-malware scan according to the updated second process reputation indicator, the second anti-malware scan performed by the second client system to determine whether the second process is malicious.
- 33. A non-transitory computer readable medium storing instructions which, when executed, configure at least one processor of a client system executing a target process, the target process comprising an instance of a main executable module and an instance of a shared library, to:
 - receive from a server a first module reputation indicator of the main executable module and a second module reputation indicator of the shared library, the first module reputation indicator determined according to a behavior of another instance of the main executable module, wherein the server is configured to perform anti-malware transactions with a plurality of client systems including the client system;
 - in response to receiving the first and second module reputation indicators, determine a process reputation indicator of the target process according to the first and second module reputation indicators, the process reputation indicator indicating whether the target process is likely to be malicious; and
 - in response to determining the process reputation indicator of the target process, configure an anti-malware scan according to the process reputation indicator, the anti-malware scan performed by the client system to determine whether the target process is malicious.

34. A client system comprising at least one processor configured to execute a target process, the target process comprising an instance of a first executable module and an instance of a second executable module, the at least one processor further configured to:
- receive from a server a first module reputation indicator of the first executable module and a second module reputation indicator of the second executable module, the first module reputation indicator determined according to a behavior of another instance of the first executable module, and wherein the server is configured to perform anti-malware transactions with a plurality of client systems including the client system;
 - in response to receiving the first and second module reputation indicators, determine a process reputation indicator of the target process according to the first and second module reputation indicators, the process reputation indicator indicating whether or not the target process is likely to be malicious; and
 - in response to determining the process reputation indicator of the target process, configure an anti-malware scan according to the process reputation indicator, the anti-malware scan performed by the client system to determine whether the target process is malicious.
35. A server comprising at least one processor configured to perform anti-malware transactions with a plurality of client systems, the plurality of client systems including a client system configured to execute a target process, the target process comprising an instance of a first executable module and an instance of a second executable module, the at least one processor further configured to:
- determine a first module reputation indicator of the first executable module and a second module reputation indicator of the second executable module, the first module reputation indicator determined according to a behavior of another instance of the first executable module; and
 - in response to determining the first and second module reputation indicators, transmit the first and second module reputation indicators to the client system, the client system further configured to:

determine a process reputation indicator of the target process according to the first and second module reputation indicators, the process reputation indicator indicating whether or not the target process is likely to be malicious; and in response to determining the process reputation indicator, configure an anti-malware scan according to the process reputation indicator, the anti-malware scan performed by the client system to determine whether the target process is malicious.

1/12

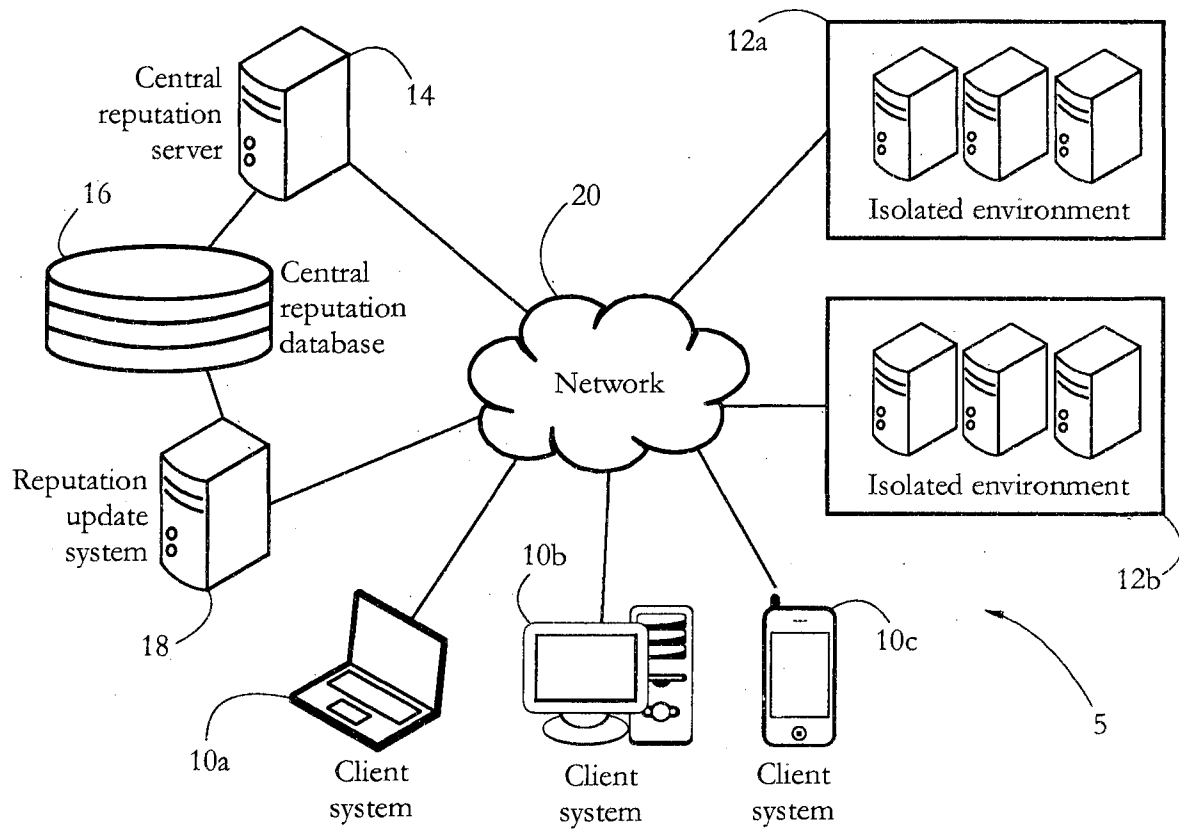

FIG. 1

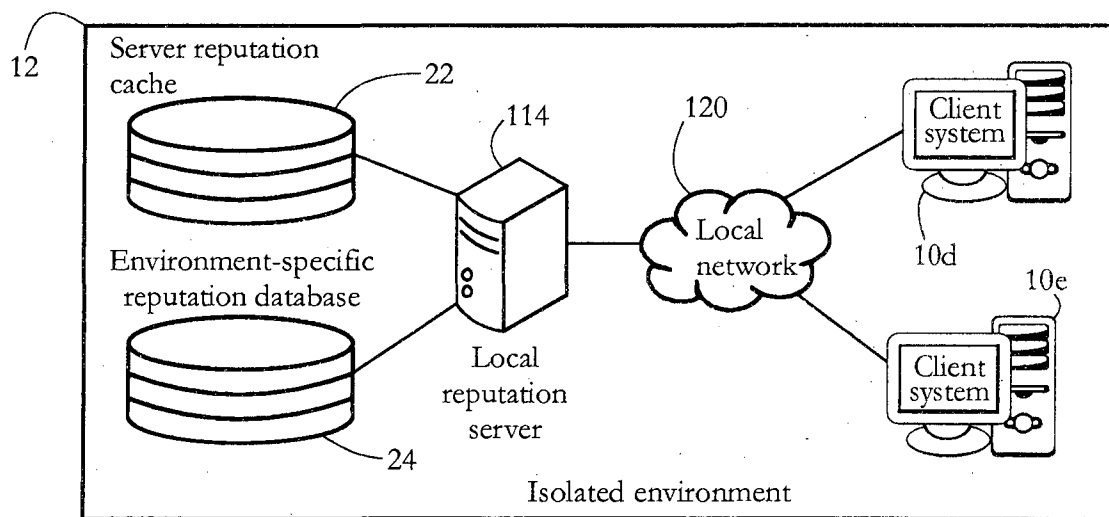

FIG. 2

2/12

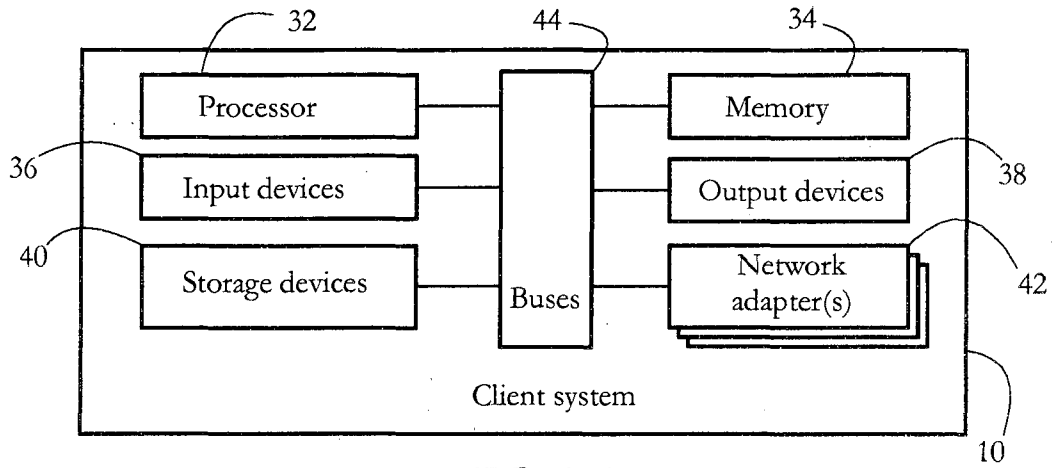

FIG. 3-A

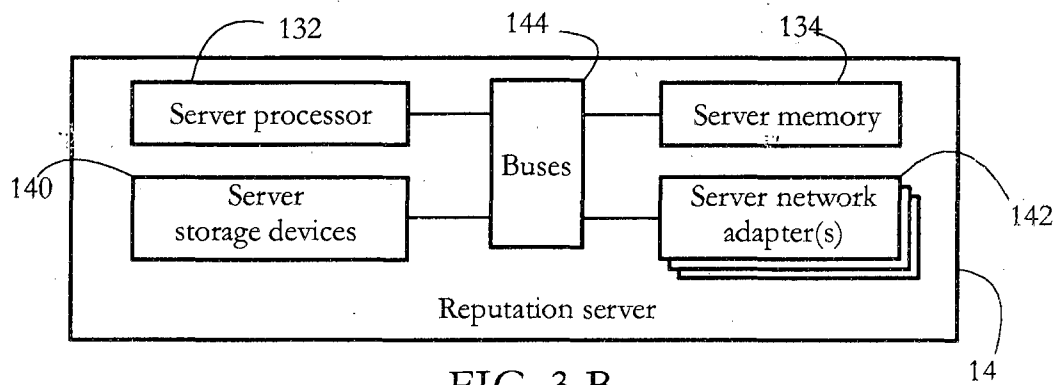

FIG. 3-B

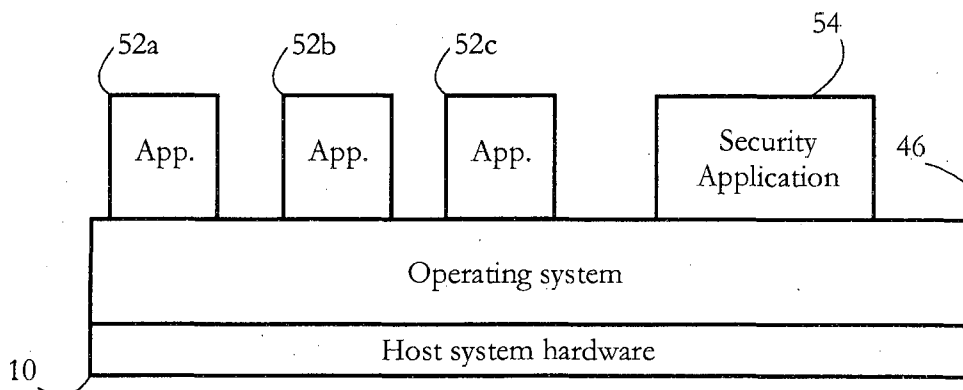

FIG. 4

3/12

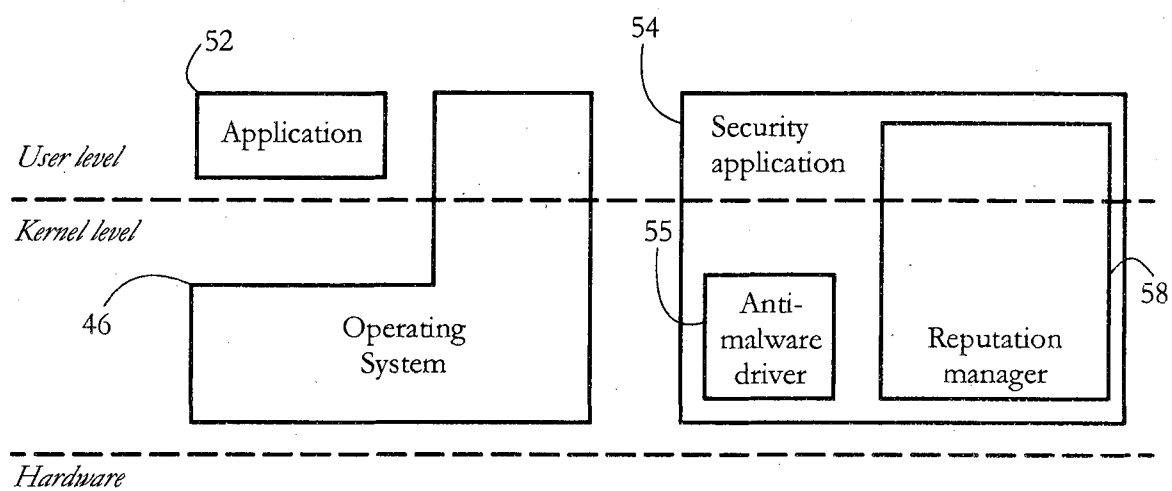

FIG. 5

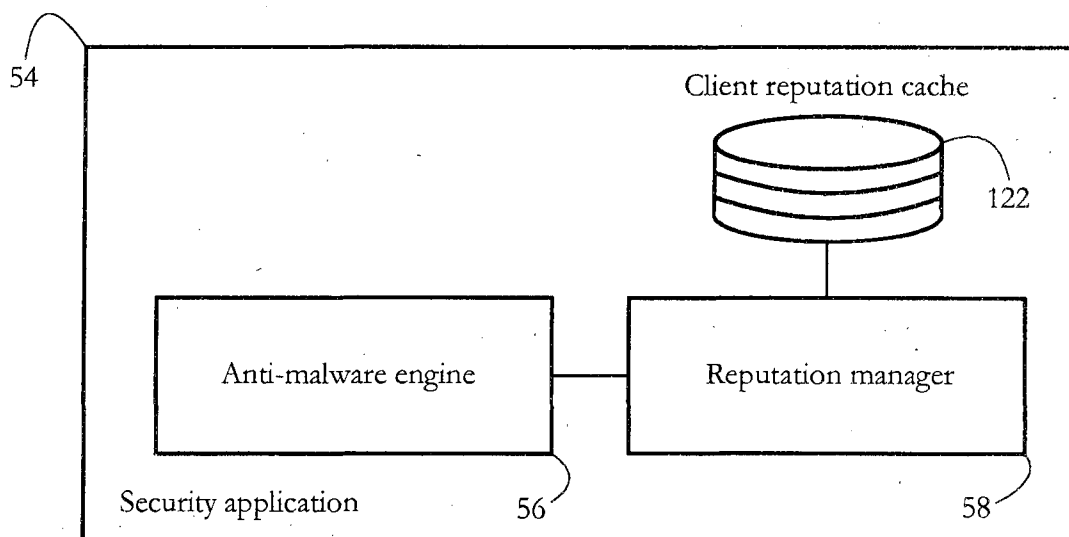

FIG. 6

4/12

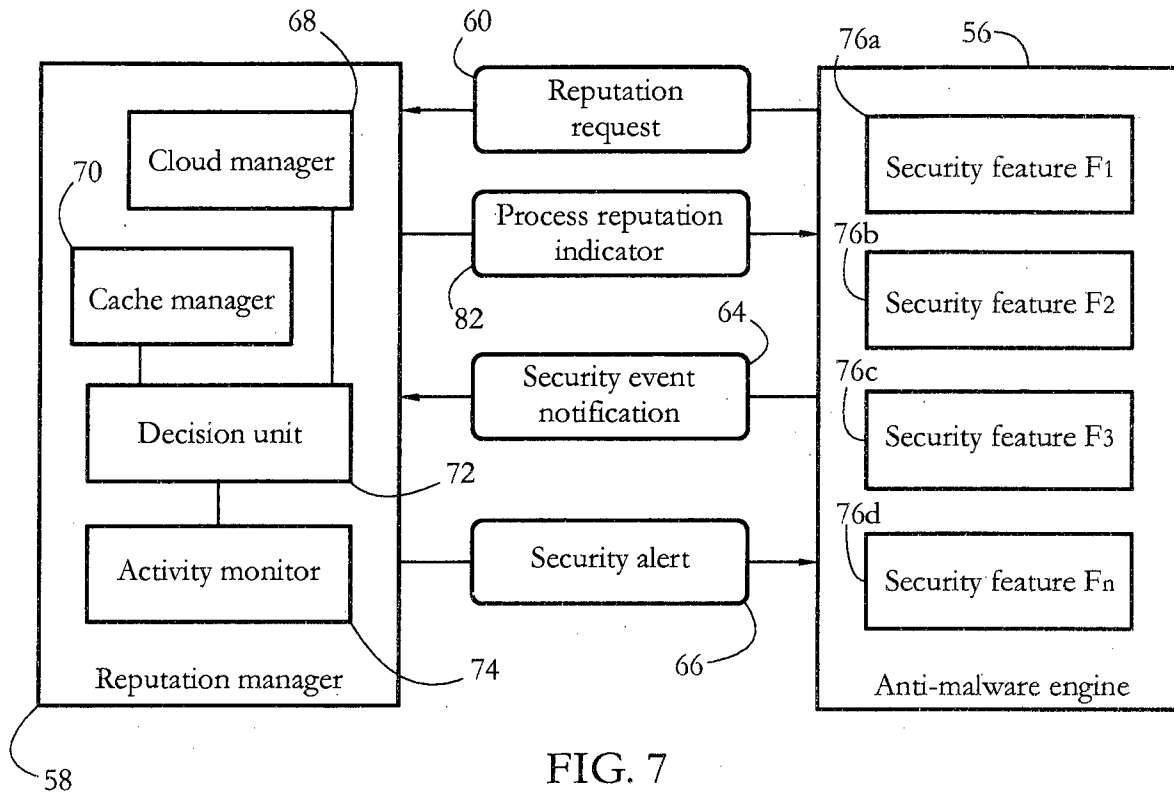

FIG. 7

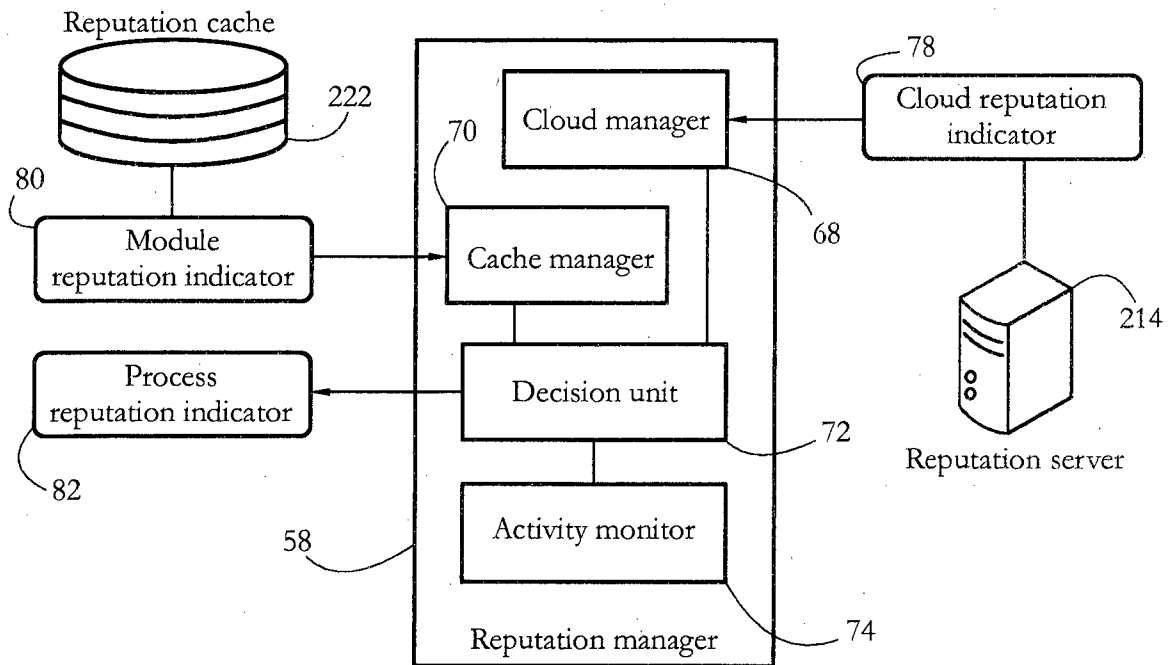

FIG. 8

5/12

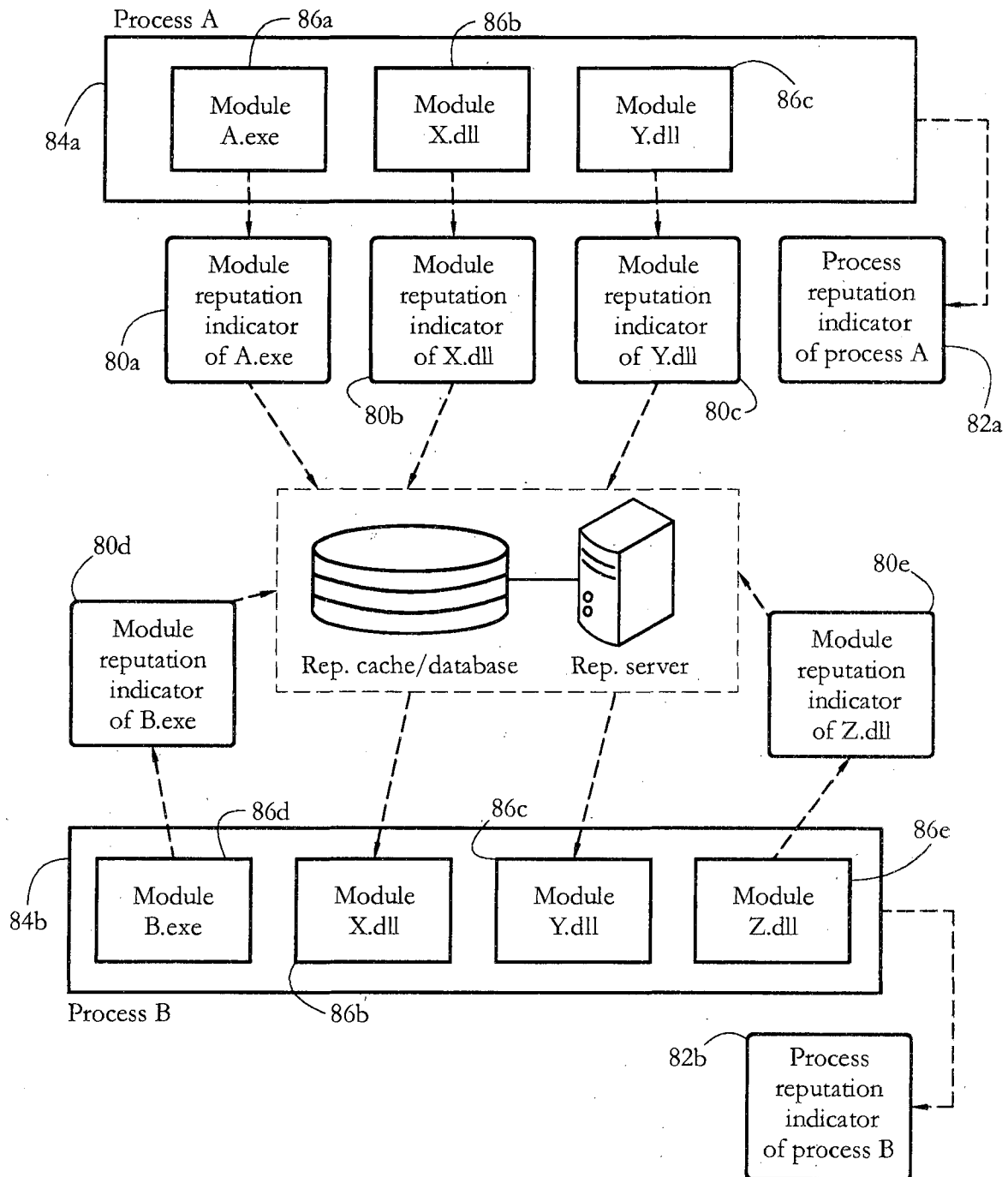

FIG. 9

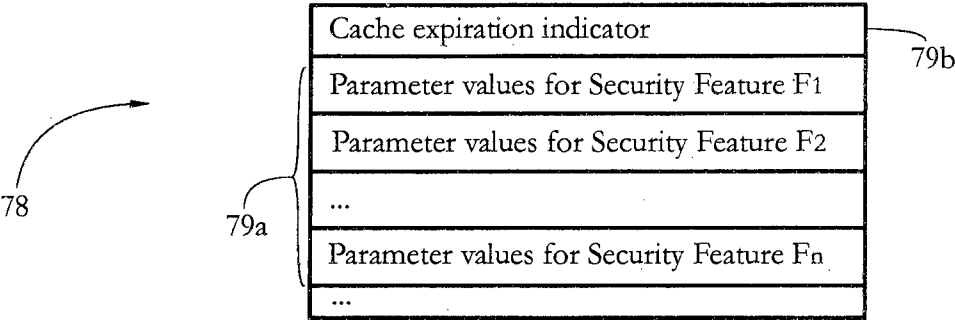

FIG. 10-A

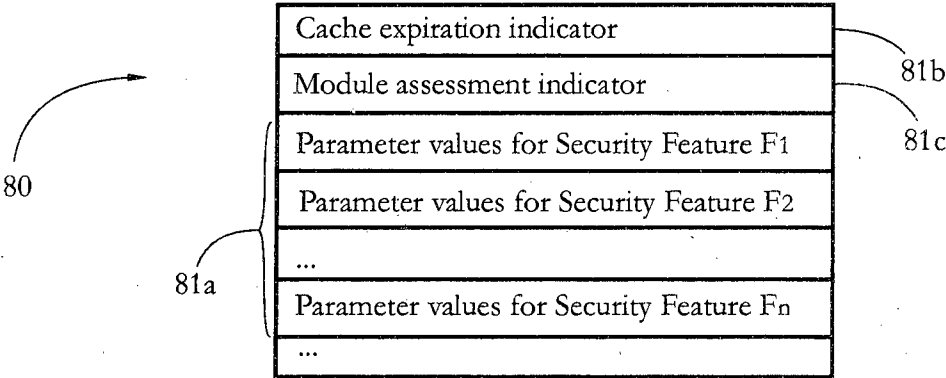

FIG. 10-B

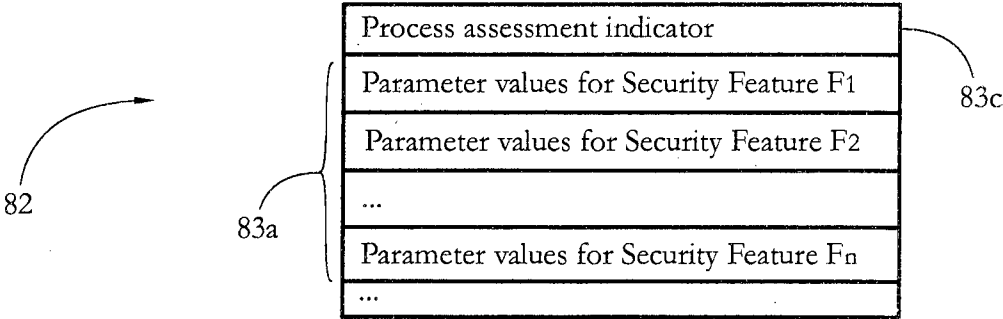

FIG. 10-C

7/12

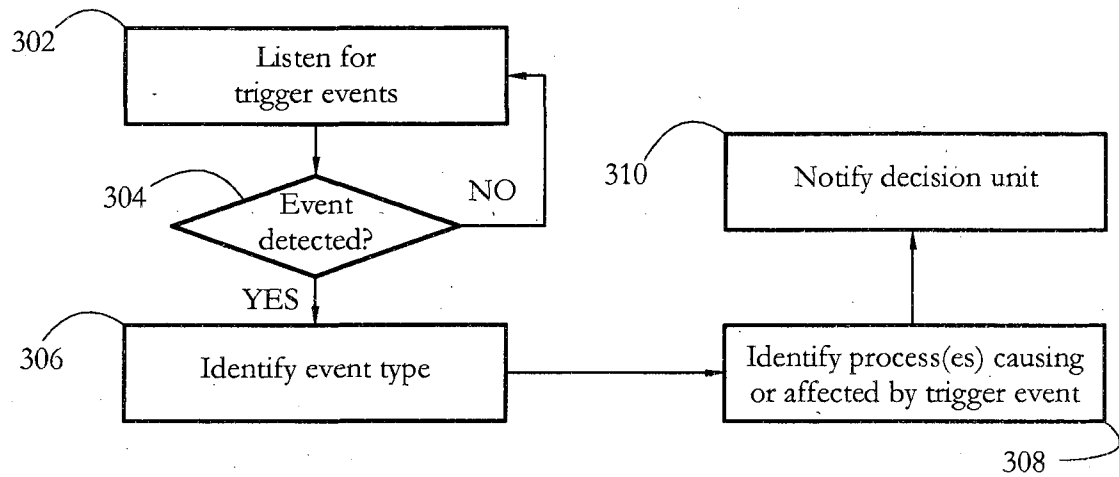

FIG. 11

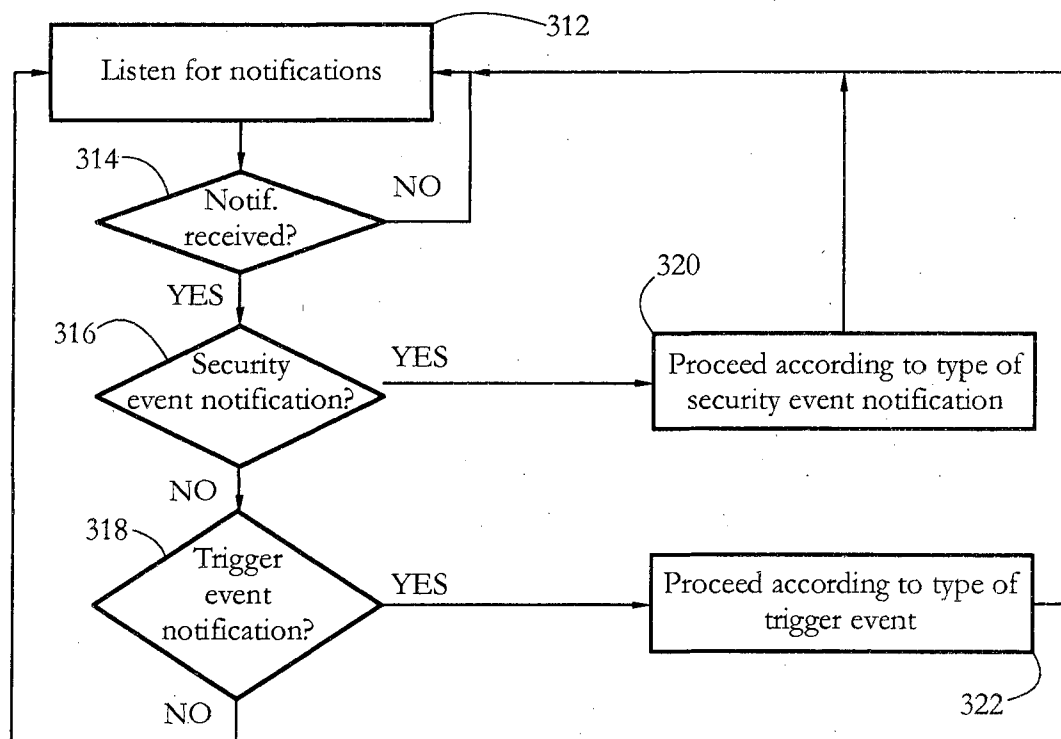

FIG. 12

8/12

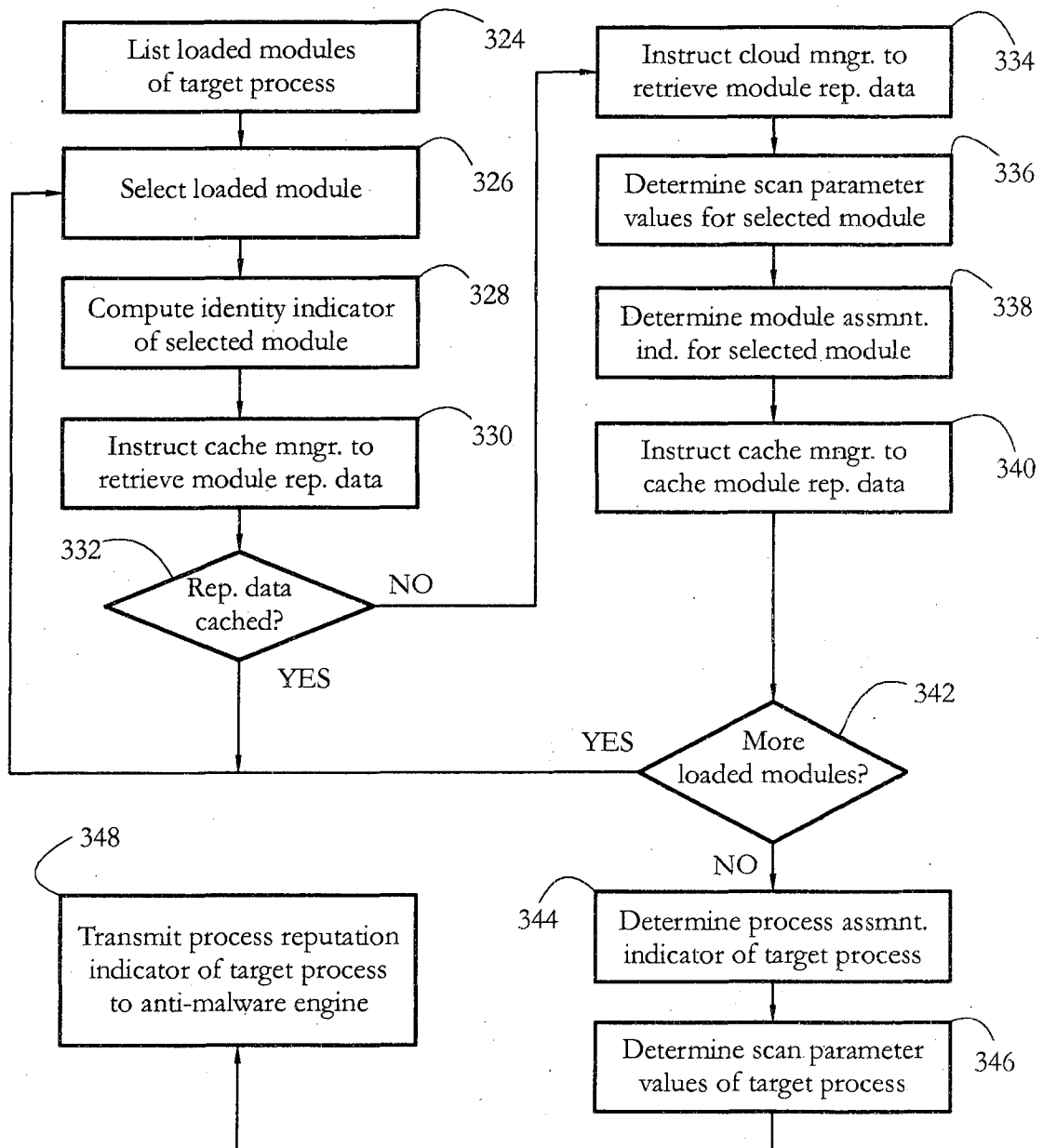

FIG. 13

9/12

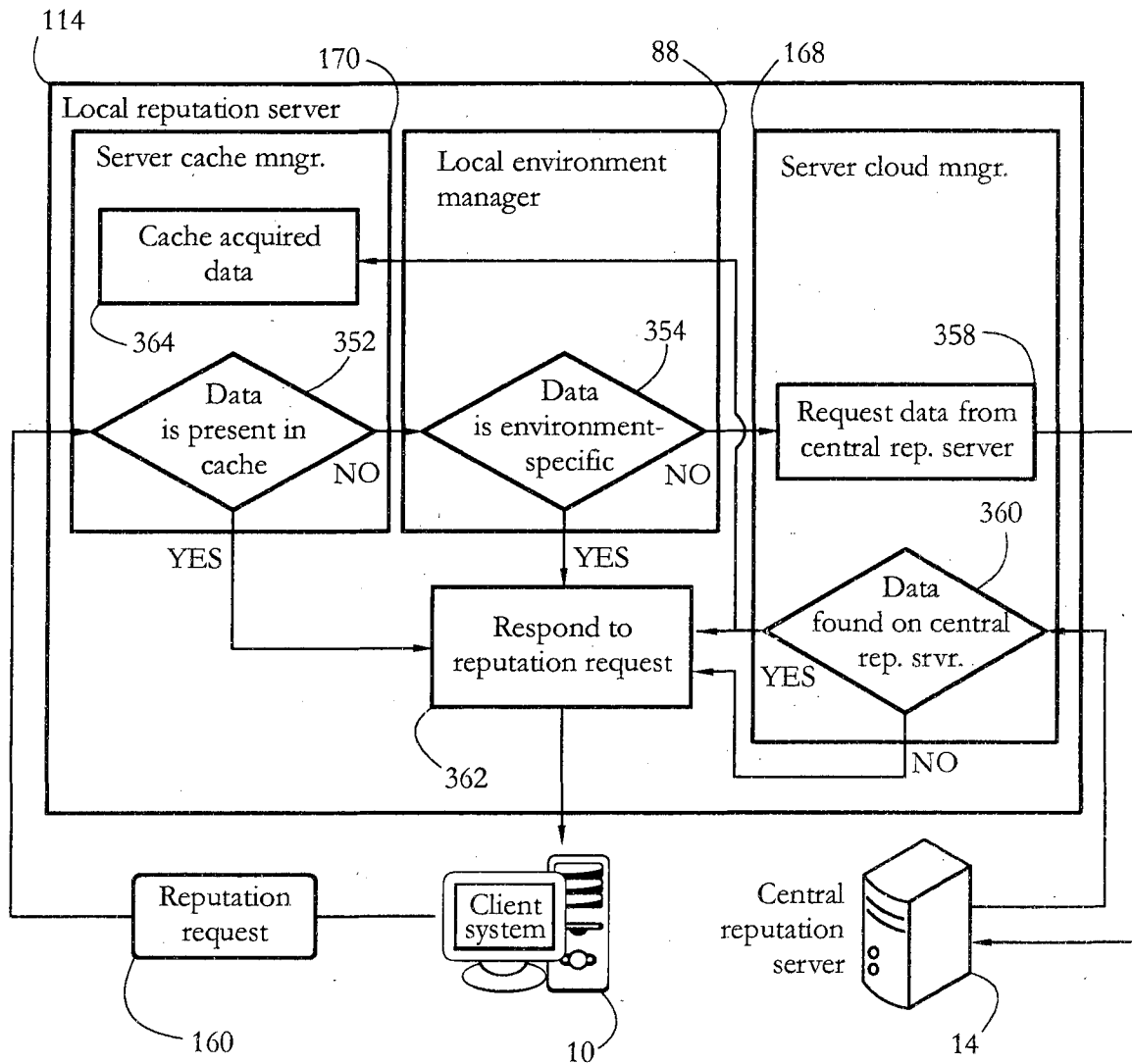

FIG. 14

10/12

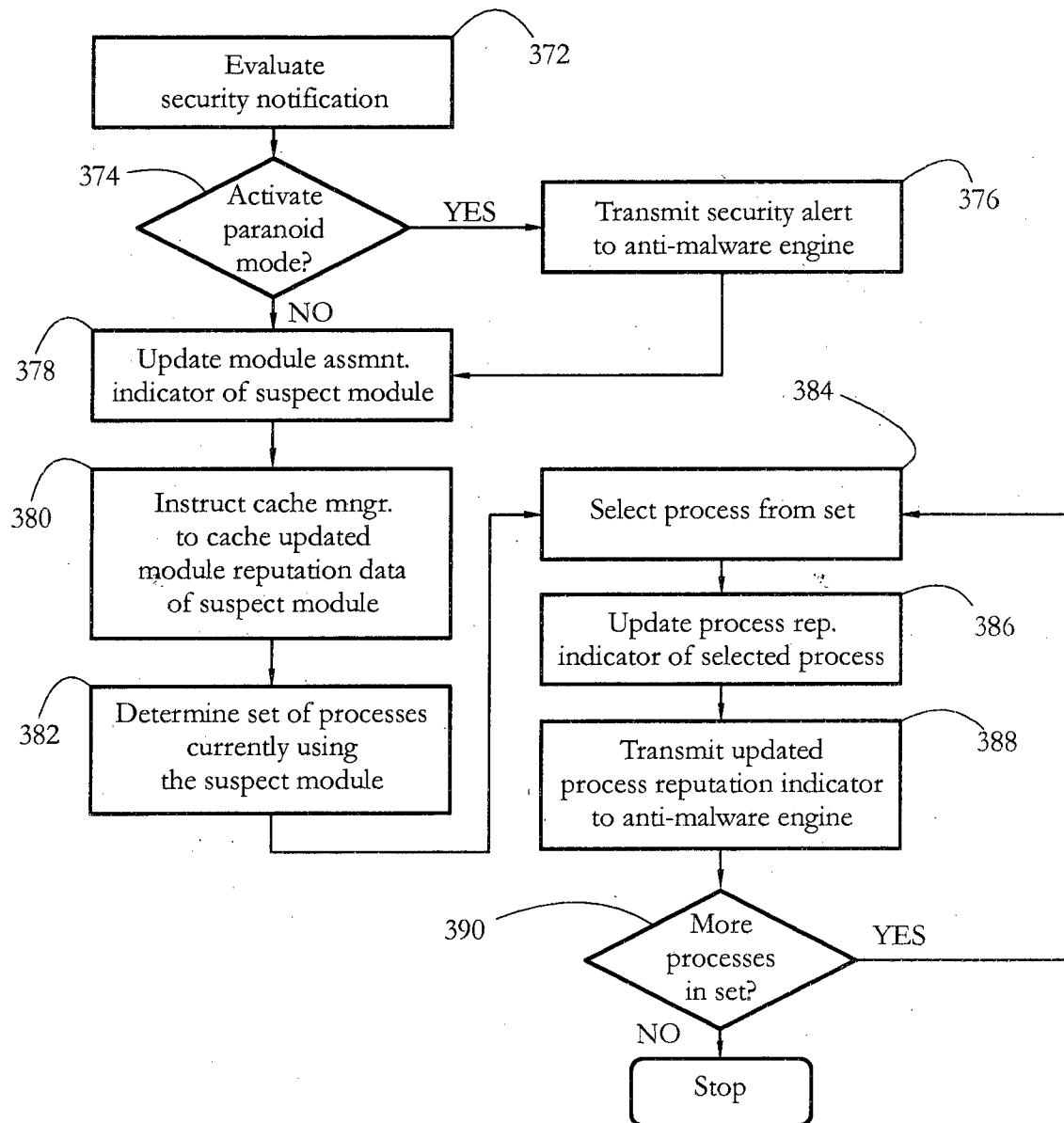

FIG. 15

11/12

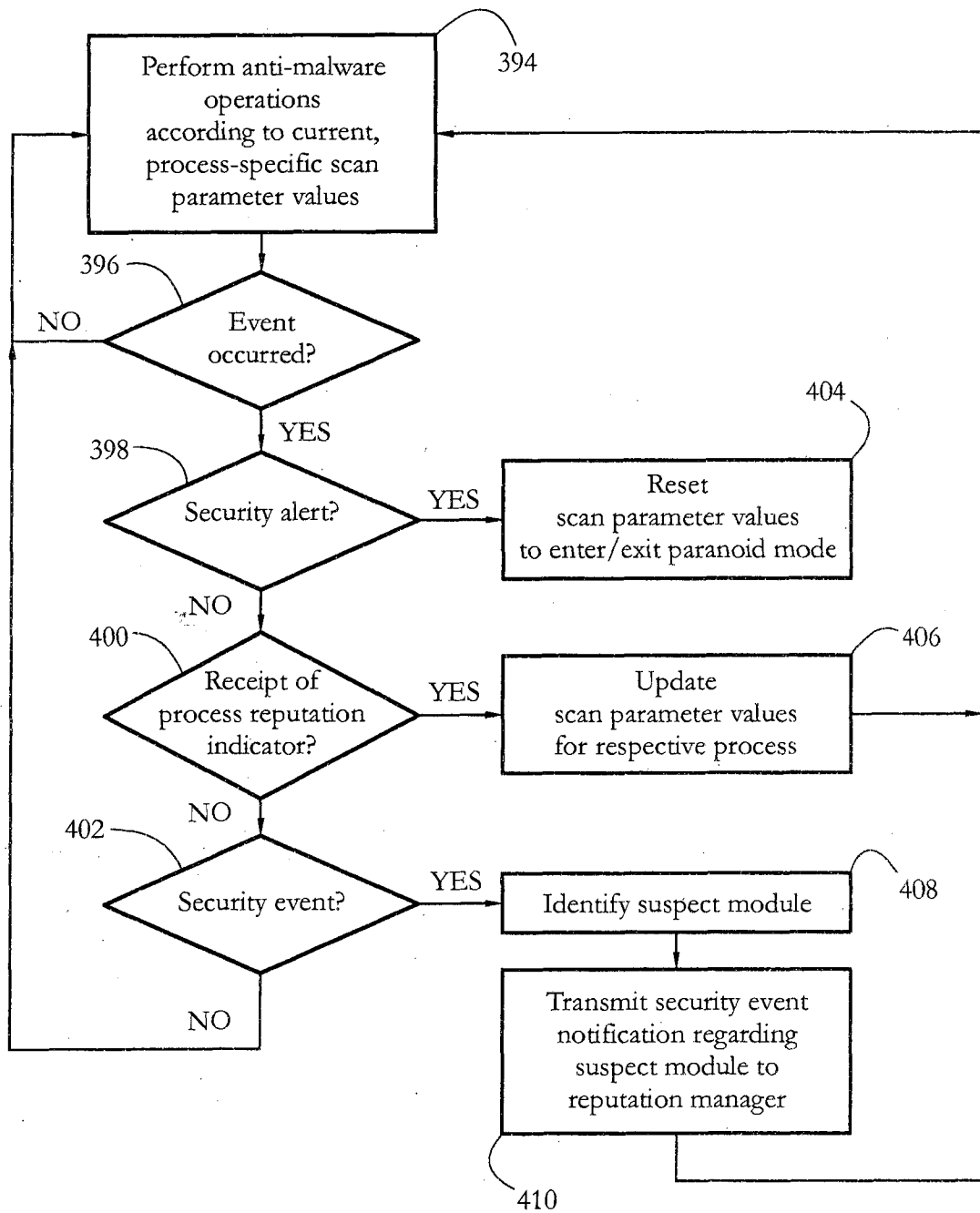

FIG. 16

12/12

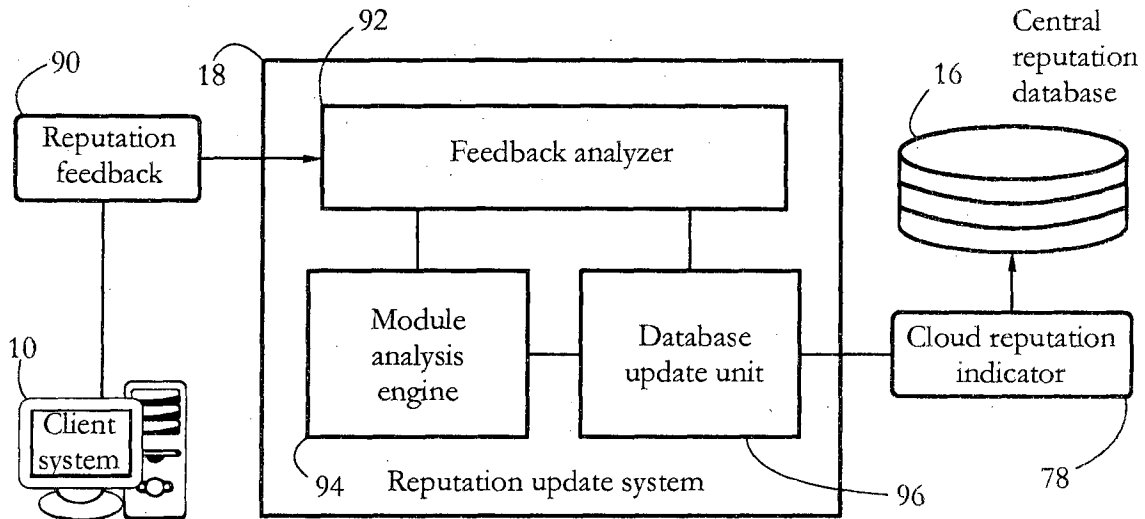

FIG. 17

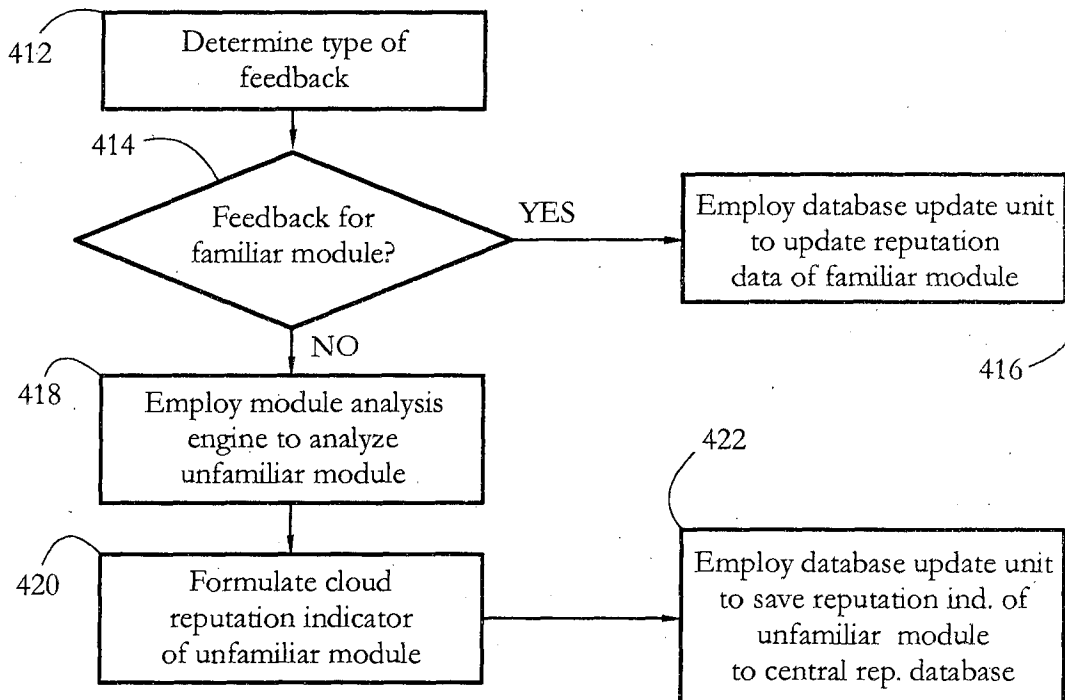

FIG. 18

INTERNATIONAL SEARCH REPORT

International application No
PCT/R02014/000028

A. CLASSIFICATION OF SUBJECT MATTER
INV. G06F21/51 G06F21/57 G06F21/56
ADD.

According to International Patent Classification (IPC) or to both national classification and IPC

B. FIELDS SEARCHED

Minimum documentation searched (classification system followed by classification symbols)
G06F

Documentation searched other than minimum documentation to the extent that such documents are included in the fields searched

Electronic data base consulted during the international search (name of data base and, where practicable, search terms used)

EPO-Internal

C. DOCUMENTS CONSIDERED TO BE RELEVANT

Category*	Citation of document, with indication, where appropriate, of the relevant passages	Relevant to claim No.
X	US 8 225 406 B1 (NACHENBERG CAREY S [US]) 17 July 2012 (2012-07-17) abstract	1-35
X	US 2011/185429 A1 (SALLAM AHMED SAID [US]) 28 July 2011 (2011-07-28) abstract paragraph [0053] - paragraph [0055]	1-35
X	US 7 392 544 B1 (PAVLYUSHCHIK MIKHAIL A [RU]) 24 June 2008 (2008-06-24) column 1, lines 35-56; figure 1	1-35
X	US 2013/254880 A1 (ALPEROVITCH DMITRI [US] ET AL) 26 September 2013 (2013-09-26) abstract	1-35
	- / - -	



Further documents are listed in the continuation of Box C.



See patent family annex.

* Special categories of cited documents :

"A" document defining the general state of the art which is not considered to be of particular relevance

"E" earlier application or patent but published on or after the international filing date

"L" document which may throw doubts on priority claim(s) or which is cited to establish the publication date of another citation or other special reason (as specified)

"O" document referring to an oral disclosure, use, exhibition or other means

"P" document published prior to the international filing date but later than the priority date claimed

"T" later document published after the international filing date or priority date and not in conflict with the application but cited to understand the principle or theory underlying the invention

"X" document of particular relevance; the claimed invention cannot be considered novel or cannot be considered to involve an inventive step when the document is taken alone

"Y" document of particular relevance; the claimed invention cannot be considered to involve an inventive step when the document is combined with one or more other such documents, such combination being obvious to a person skilled in the art

"&" document member of the same patent family

Date of the actual completion of the international search

7 October 2015

Date of mailing of the international search report

15/10/2015

Name and mailing address of the ISA/

European Patent Office, P.B. 5818 Patentlaan 2
NL - 2280 HV Rijswijk
Tel. (+31-70) 340-2040,
Fax: (+31-70) 340-3016

Authorized officer

Mezödi, Stephan

INTERNATIONAL SEARCH REPORT

International application No

PCT/R02014/000028

C(Continuation). DOCUMENTS CONSIDERED TO BE RELEVANT		
Category*	Citation of document, with indication, where appropriate, of the relevant passages	Relevant to claim No.
X	US 2012/192275 A1 (OLIVER DANIEL [US] ET AL) 26 July 2012 (2012-07-26) abstract	1-35
X	----- US 8 001 606 B1 (SPERTUS MICHAEL [US]) 16 August 2011 (2011-08-16) abstract; figure 5 -----	1-35

INTERNATIONAL SEARCH REPORT

Information on patent family members

International application No

PCT/R02014/000028

Patent document cited in search report	Publication date	Patent family member(s)	Publication date
US 8225406	B1	17-07-2012	NONE
US 2011185429	A1	28-07-2011	US 2011185429 A1 28-07-2011
			US 2015113650 A1 23-04-2015
US 7392544	B1	24-06-2008	US 7392544 B1 24-06-2008
			US 7725941 B1 25-05-2010
US 2013254880	A1	26-09-2013	CN 104246785 A 24-12-2014
			EP 2828767 A1 28-01-2015
			US 2013254880 A1 26-09-2013
			WO 2013142573 A1 26-09-2013
US 2012192275	A1	26-07-2012	CN 102682235 A 19-09-2012
			US 2012192275 A1 26-07-2012
US 8001606	B1	16-08-2011	NONE