



US00D990771S

(12) **United States Design Patent**
Wei

(10) **Patent No.:** **US D990,771 S**

(45) **Date of Patent:** **** Jun. 27, 2023**

(54) **ELECTRIC HEATING COMB**

(71) Applicant: **Qizhu Wei**, Guigang (CN)

(72) Inventor: **Qizhu Wei**, Guigang (CN)

(**) Term: **15 Years**

(21) Appl. No.: **29/759,264**

(22) Filed: **Nov. 20, 2020**

(51) **LOC (14) Cl.** **28-03**

(52) **U.S. Cl.**

USPC **D28/35; D28/24**

(58) **Field of Classification Search**

USPC D28/13, 21, 24, 25, 30, 35; D4/100, 116,
D4/117, 128, 130, 132-134
CPC ... A45D 1/00; A45D 1/02; A45D 1/04; A45D
1/10; A45D 1/16; A45D 1/18; A45D
1/20; A45D 1/28; A45D 2001/004; A45D
2/00; A45D 2/001; A45D 2/002; A45D
2/02; A45D 2/12; A45D 2/36; A45D
4/00; A45D 4/02; A45D 4/04; A45D
4/06; A45D 4/08; A45D 20/00; A45D
20/08; A45D 20/48; A45D 20/50; A45D
20/52

See application file for complete search history.

(56) **References Cited**

U.S. PATENT DOCUMENTS

1,772,002 A * 8/1930 Harper A45D 20/48
132/118
D205,821 S * 9/1966 Lattimer 132/118
D324,586 S * 3/1992 Montagnino D28/24
D765,911 S * 9/2016 Hollinger D28/35

D771,310 S * 11/2016 He D28/35
D850,718 S * 6/2019 Cai D28/24
D882,957 S * 5/2020 Huang D28/35
D919,885 S * 5/2021 Liang D28/35
D934,501 S * 10/2021 Huang D28/35
D952,252 S * 5/2022 Yuan D28/35
D953,743 S * 6/2022 Yang D28/35
2008/0302378 A1* 12/2008 Rizzieri A45D 1/06
132/229
2015/0122286 A1* 5/2015 Valle A45D 2/002
132/229

OTHER PUBLICATIONS

2 in 1 Electric Hot Comb, Patelai, reviewed on Mar. 20, 2021 on amazon.com, retrieved from: <https://www.amazon.com/Electric-Straightener-Anti-Scald-Pressing-Security/dp/B08TC4KXC9>.*

* cited by examiner

Primary Examiner — Alison M Ofstun

(57) **CLAIM**

The ornamental design for an electric heating comb, as shown and described.

DESCRIPTION

FIG. 1 is a front elevation view of an electric heating comb, showing my new design;
FIG. 2 is a rear elevation view thereof;
FIG. 3 is a left side elevation view thereof;
FIG. 4 is a right side elevation view thereof;
FIG. 5 is a top plan view thereof;
FIG. 6 is a bottom plan view thereof; and,
FIG. 7 is a perspective view thereof.

The broken lines and greyed-out region illustrate portions of the article and form no part of the claimed design.

1 Claim, 7 Drawing Sheets

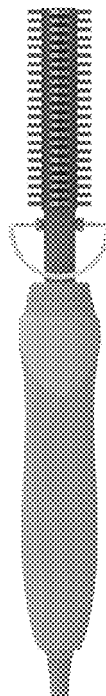

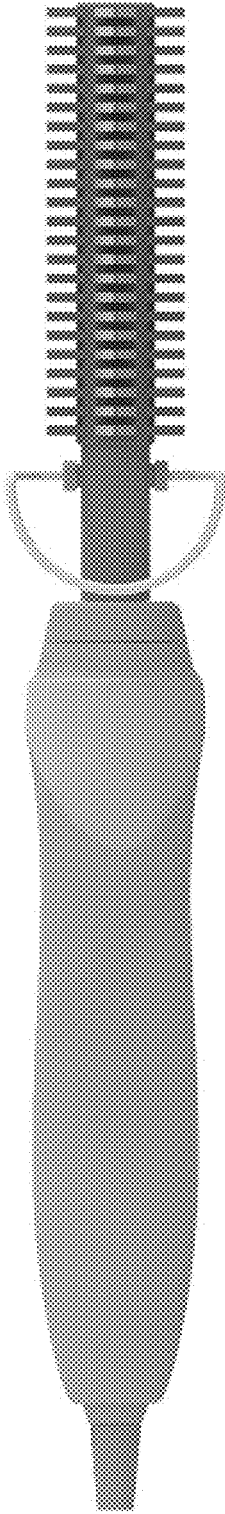

FIG.1

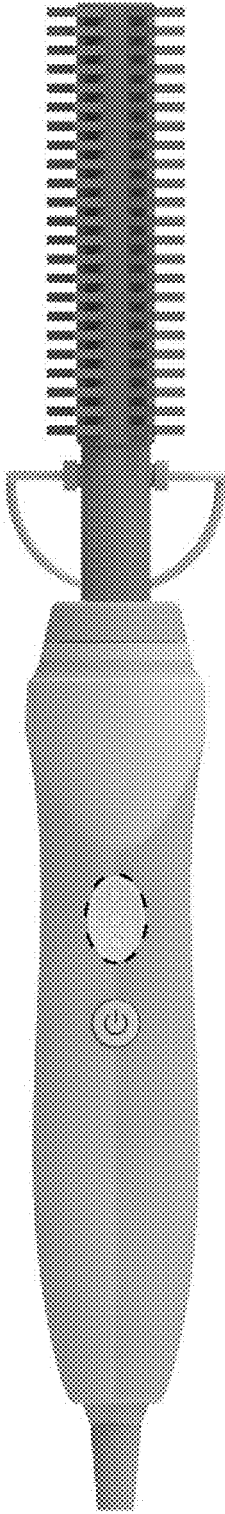

FIG.2

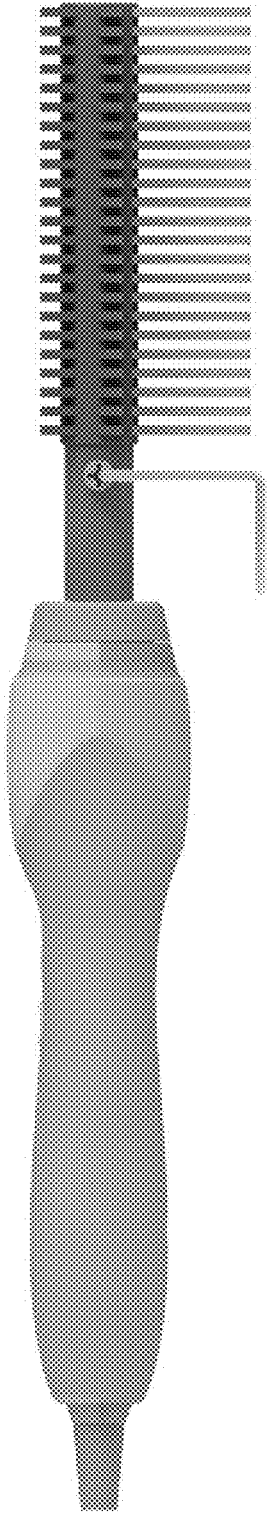

FIG.3

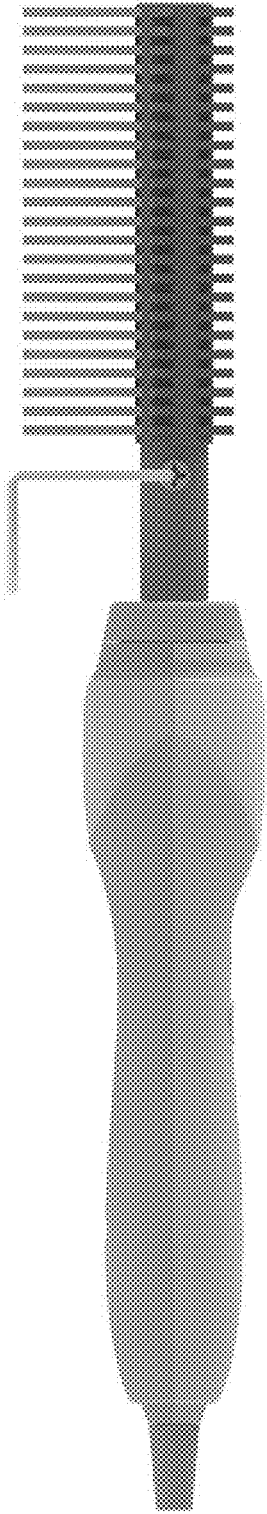

FIG.4

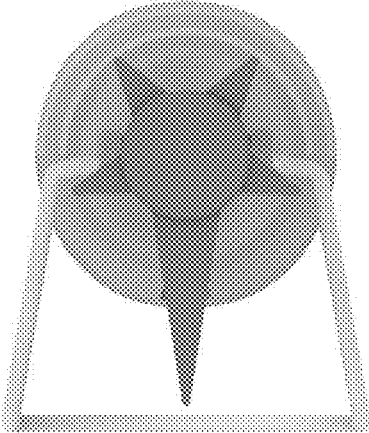

FIG.5

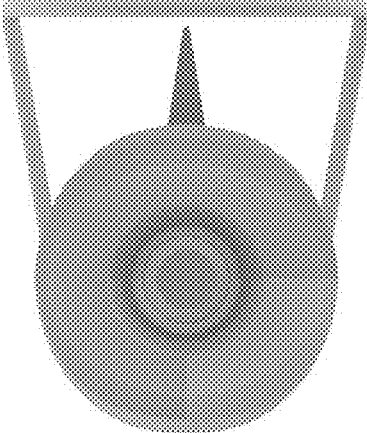

FIG.6

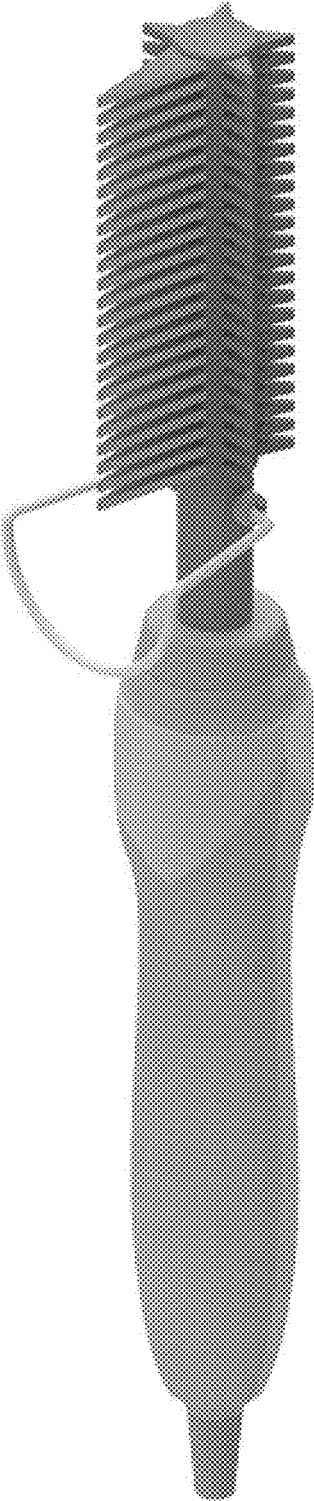

FIG.7