



US00D898103S

(12) **United States Design Patent**  
**Nagaoka et al.**

(10) **Patent No.:** **US D898,103 S**  
(45) **Date of Patent:** **\*\* Oct. 6, 2020**

(54) **CAMERA LENS**

FOREIGN PATENT DOCUMENTS

(71) Applicant: **Nikon Corporation**, Tokyo (JP)

JP S60-39212 B2 9/1985  
JP 992668-003 S 2/1999

(72) Inventors: **Koji Nagaoka**, Tokyo (JP); **Osamu Katsuda**, Tokyo (JP)

(Continued)

(73) Assignee: **Nikon Corporation**, Tokyo (JP)

OTHER PUBLICATIONS

(\*\*) Term: **15 Years**

U.S. Appl. No. 29/642,041, filed Mar. 27, 2018, Nagaoka et al.  
(Continued)

(21) Appl. No.: **29/732,926**

*Primary Examiner* — Ramzi S Almatrahi

(22) Filed: **Apr. 28, 2020**

(74) *Attorney, Agent, or Firm* — Wolf, Greenfield & Sacks, P.C.

**Related U.S. Application Data**

(63) Continuation-in-part of application No. 29/642,041, filed on Mar. 27, 2018, now Pat. No. Des. 885,462.

(57) **CLAIM**

The ornamental design for a camera lens, as shown and described.

**Foreign Application Priority Data**

Sep. 27, 2017 (JP) ..... 2017-021209  
Sep. 27, 2017 (JP) ..... 2017-021210  
Sep. 27, 2017 (JP) ..... 2017-021211  
Sep. 27, 2017 (JP) ..... 2017-021212  
Sep. 27, 2017 (JP) ..... 2017-021213  
Sep. 27, 2017 (JP) ..... 2017-021217

**DESCRIPTION**

FIG. 1 is a rear, top and right side perspective view of a camera lens showing our new design;  
FIG. 2 is a front, bottom and right side perspective view thereof;  
FIG. 3 is a front view thereof;  
FIG. 4 is a rear view thereof;  
FIG. 5 is a top plan view thereof;  
FIG. 6 is a bottom plan view thereof;  
FIG. 7 is a right side view thereof;  
FIG. 8 is an enlarged view showing a portion defined by lines 8-8 in FIG. 1; and,  
FIG. 9 is an enlarged view showing a portion defined by lines 9-9 in FIG. 2.

The broken lines illustrate portions of the camera lens that form no part of the claimed design. The dash-dotted lines denote the boundary of the claim and form no part of the claimed design.

(51) **LOC (12) Cl.** ..... **16-05**

(52) **U.S. Cl.** ..... **D16/219**  
USPC ..... **D16/219**

(58) **Field of Classification Search**  
USPC ..... D16/134, 136, 200, 202-205, 218, 219;  
348/373-376; 359/826-828; 396/25,  
396/505, 529-532, 535, 539-541  
(Continued)

(56) **References Cited**

**U.S. PATENT DOCUMENTS**

D546,363 S 7/2007 Tokiwa et al.  
D546,863 S 7/2007 Ito et al.  
(Continued)

**1 Claim, 9 Drawing Sheets**

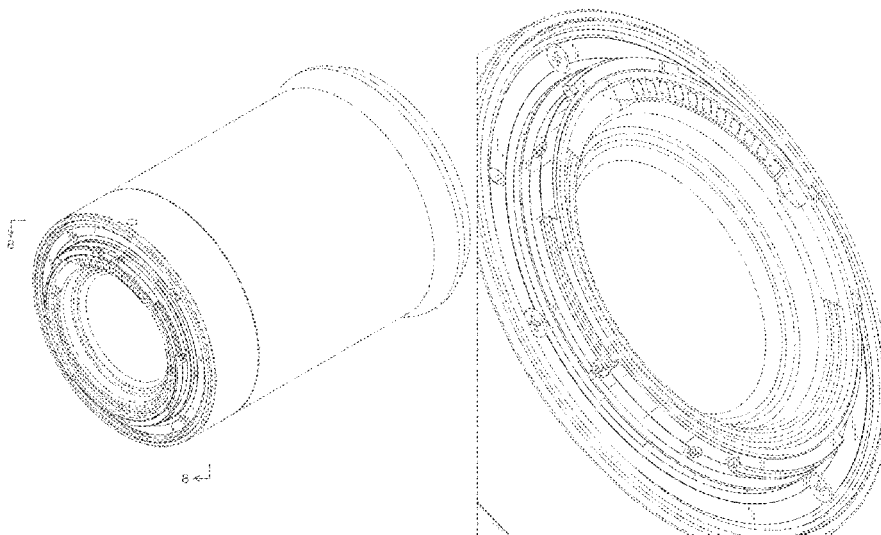

(58) **Field of Classification Search**

CPC ..... G03B 17/02; G03B 19/04; G03B 17/56;  
 G03B 17/04; G03B 15/03; G03B 17/14;  
 H04N 5/2251; H04N 5/2252; H04N  
 5/2253; H04N 5/2254; G02B 7/02; G02B  
 7/04; G02B 7/14

See application file for complete search history.

(56) **References Cited**

U.S. PATENT DOCUMENTS

D549,264 S 8/2007 Tokiwa  
 D631,496 S 1/2011 Tainaka  
 7,988,372 B2 8/2011 Lee et al.  
 D648,363 S 11/2011 Takagi et al.  
 D657,408 S 4/2012 Tainaka  
 D670,751 S 11/2012 Koyama et al.  
 D671,976 S 12/2012 Akita et al.  
 D676,475 S 2/2013 Tainaka  
 D681,090 S 4/2013 Tainaka  
 D681,710 S 5/2013 Sato  
 D688,292 S 8/2013 Koyama et al.  
 D692,475 S 10/2013 Hasuda  
 D695,807 S 12/2013 Tainaka  
 D695,808 S 12/2013 Takahashi  
 D696,709 S 12/2013 Sato  
 D698,838 S 2/2014 Tainaka  
 D698,839 S 2/2014 Sato  
 D698,842 S 2/2014 Hasuda  
 D698,843 S 2/2014 Hasuda  
 D698,844 S 2/2014 Hasuda  
 D699,773 S 2/2014 Hasuda  
 D705,335 S 5/2014 Oikawa et al.  
 D705,841 S 5/2014 Hasuda  
 D706,326 S 6/2014 Hasuda  
 D706,853 S 6/2014 Hasuda  
 D718,361 S 11/2014 Noh  
 D721,117 S 1/2015 Hasuda  
 D726,240 S 4/2015 Oikawa et al.  
 D727,989 S 4/2015 Hasuda  
 D727,994 S 4/2015 Hasuda  
 D729,862 S \* 5/2015 Awazu ..... D16/219  
 D731,577 S 6/2015 Hasuda

D732,101 S 6/2015 Hasuda  
 D732,102 S 6/2015 Hasuda  
 D741,938 S \* 10/2015 Lee ..... D16/219  
 D745,591 S 12/2015 Oh  
 D750,152 S 2/2016 Awazu et al.  
 D776,742 S 1/2017 Awazu et al.  
 D780,822 S 3/2017 Awazu et al.  
 D786,954 S \* 5/2017 Tagawa ..... D16/219  
 D822,750 S 7/2018 Yoon  
 D822,751 S \* 7/2018 Kim ..... D16/219  
 D831,093 S 10/2018 Tokiwa et al.  
 D837,276 S \* 1/2019 Ikegame ..... D16/219  
 D837,277 S \* 1/2019 Ikegame ..... D16/219  
 D838,765 S 1/2019 Tokiwa et al.  
 D838,766 S \* 1/2019 Tokiwa ..... D16/219  
 D870,185 S \* 12/2019 Nagaoka ..... D16/219  
 D873,327 S \* 1/2020 Weber ..... D16/219  
 2013/0265664 A1 \* 10/2013 Iinuma ..... G03B 17/48  
 359/828

FOREIGN PATENT DOCUMENTS

JP 992668-004 S 2/1999  
 JP 3511229 B2 3/2004

OTHER PUBLICATIONS

Office Action for U.S. Appl. No. 29/642,048, dated Jan. 30, 2019.  
 [No Author Listed] Leica Updates Firmware for Its S Type 006  
 Camera—Download Version 2.4.0.0. SoftNews Net SRL. [https://  
 drivers.softpedia.com/blog/Leica-Updates-Firmware-for-Its-S-Type-  
 006-Camera-Download-Version-2-4-0-0-459046.shtml](https://drivers.softpedia.com/blog/Leica-Updates-Firmware-for-Its-S-Type-006-Camera-Download-Version-2-4-0-0-459046.shtml), 5 pages, Sep.  
 17, 2014.  
 [No Author Listed] The first full-frame mirrorless camera from  
 Leica “Leica SL.” Impress Corporation. [https://dc.watch.impress.  
 co.jp/docs/news/726618.html](https://dc.watch.impress.co.jp/docs/news/726618.html), 12 pages, Oct. 21, 2015.  
 [No Author Listed] The Lens Mount Guide: Part 1. KEH Camera.  
<http://blog.keh.com/the-lens-mount-guide-part-1/>, 12 pages, Dec. 2,  
 2011.  
 [No Author Listed] The Lens Mount Guide: Part 3. KEH Camera.  
<http://blog.keh.com/the-lens-mount-guide-part-3/>, 12 pages, Dec.  
 16, 2011.

\* cited by examiner

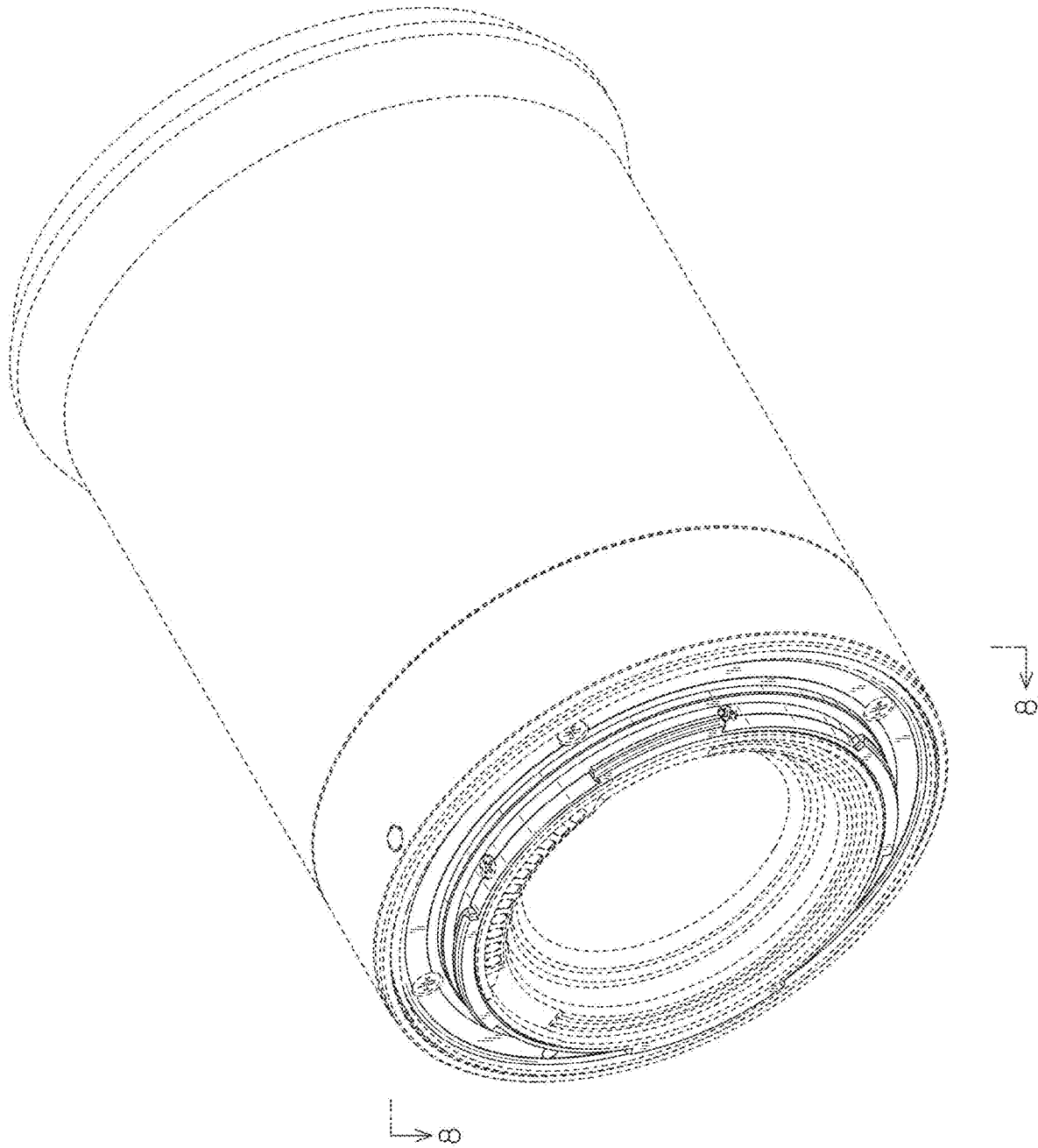

FIG.1

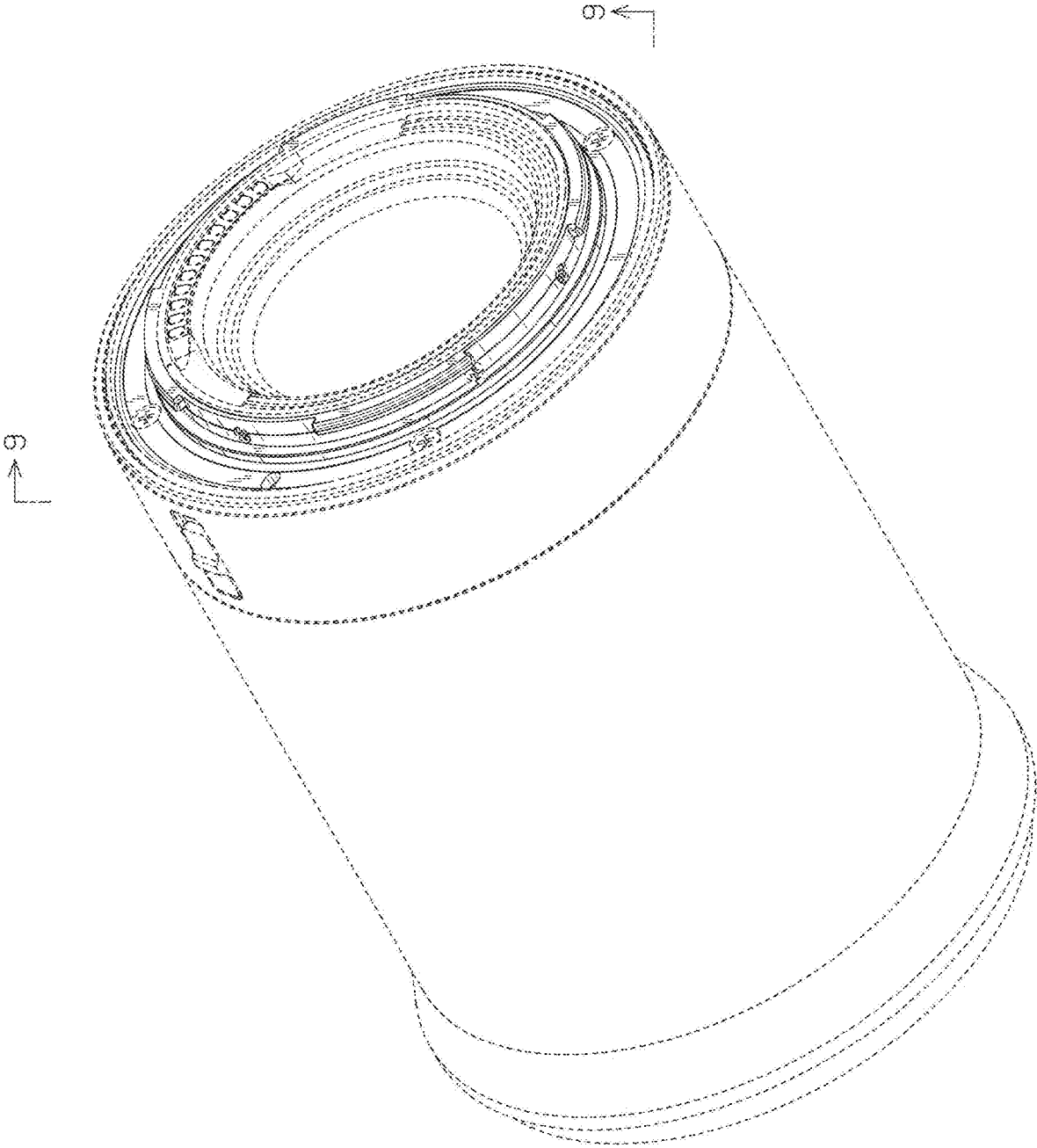

FIG.2

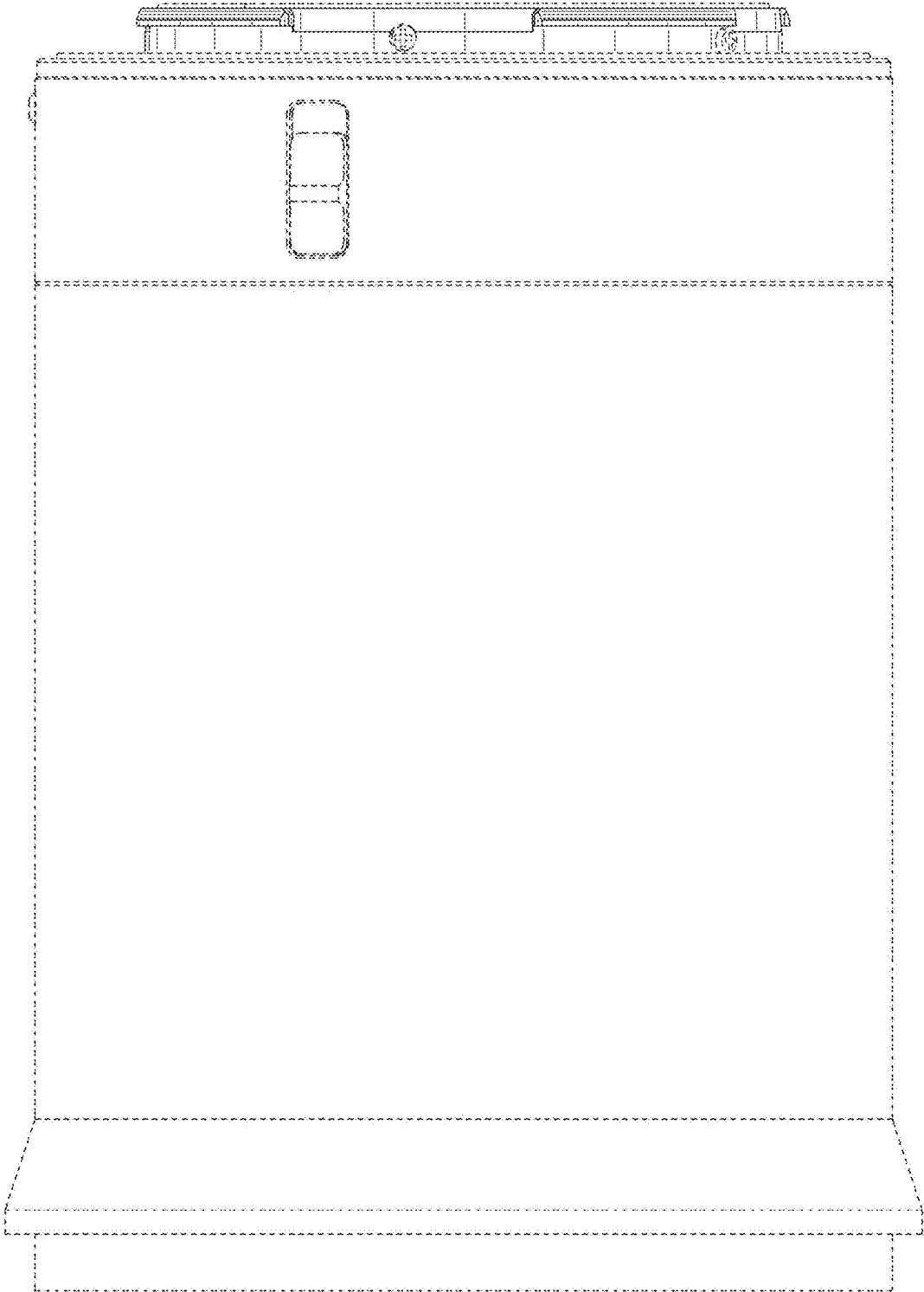

FIG.3

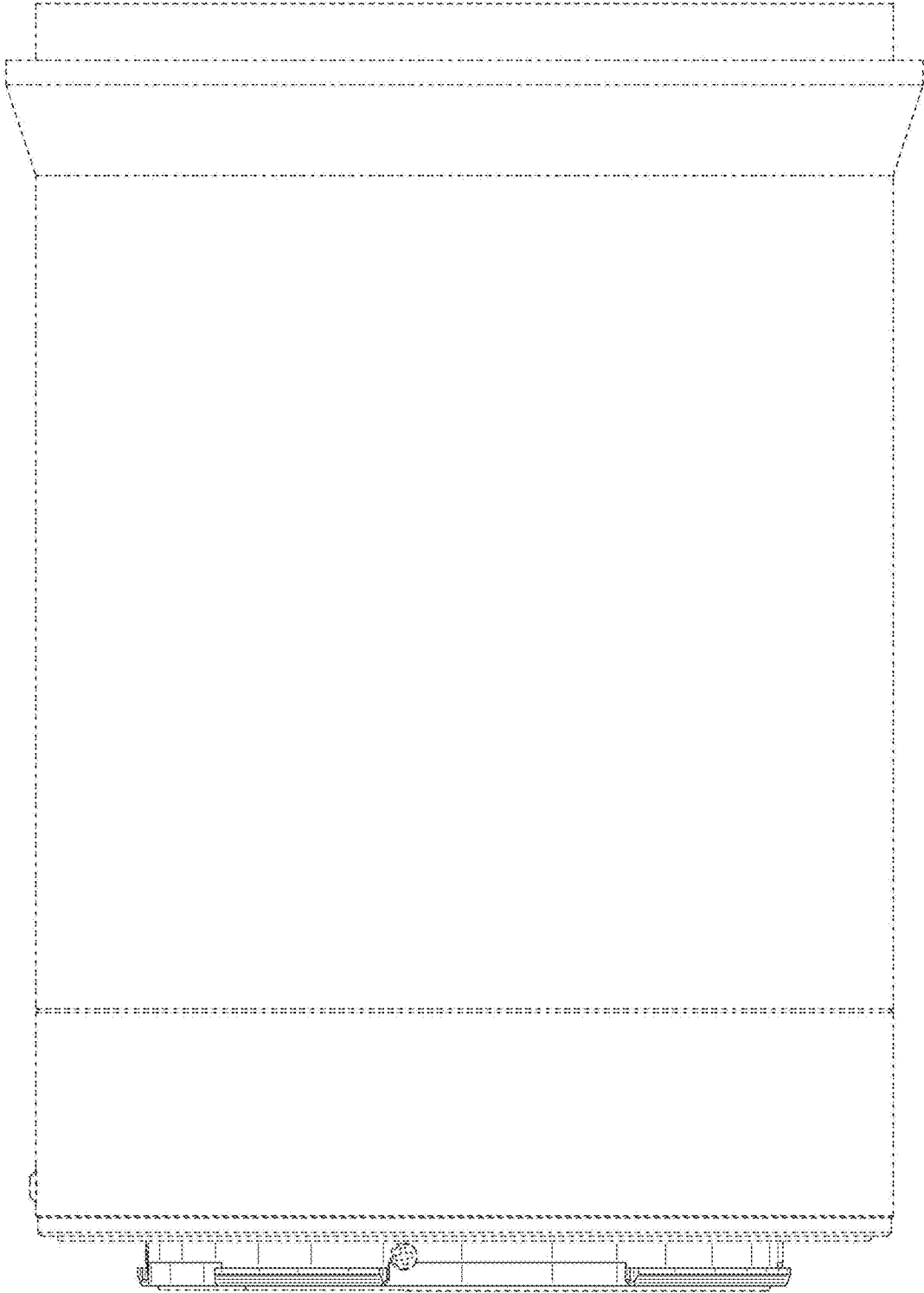

FIG.4

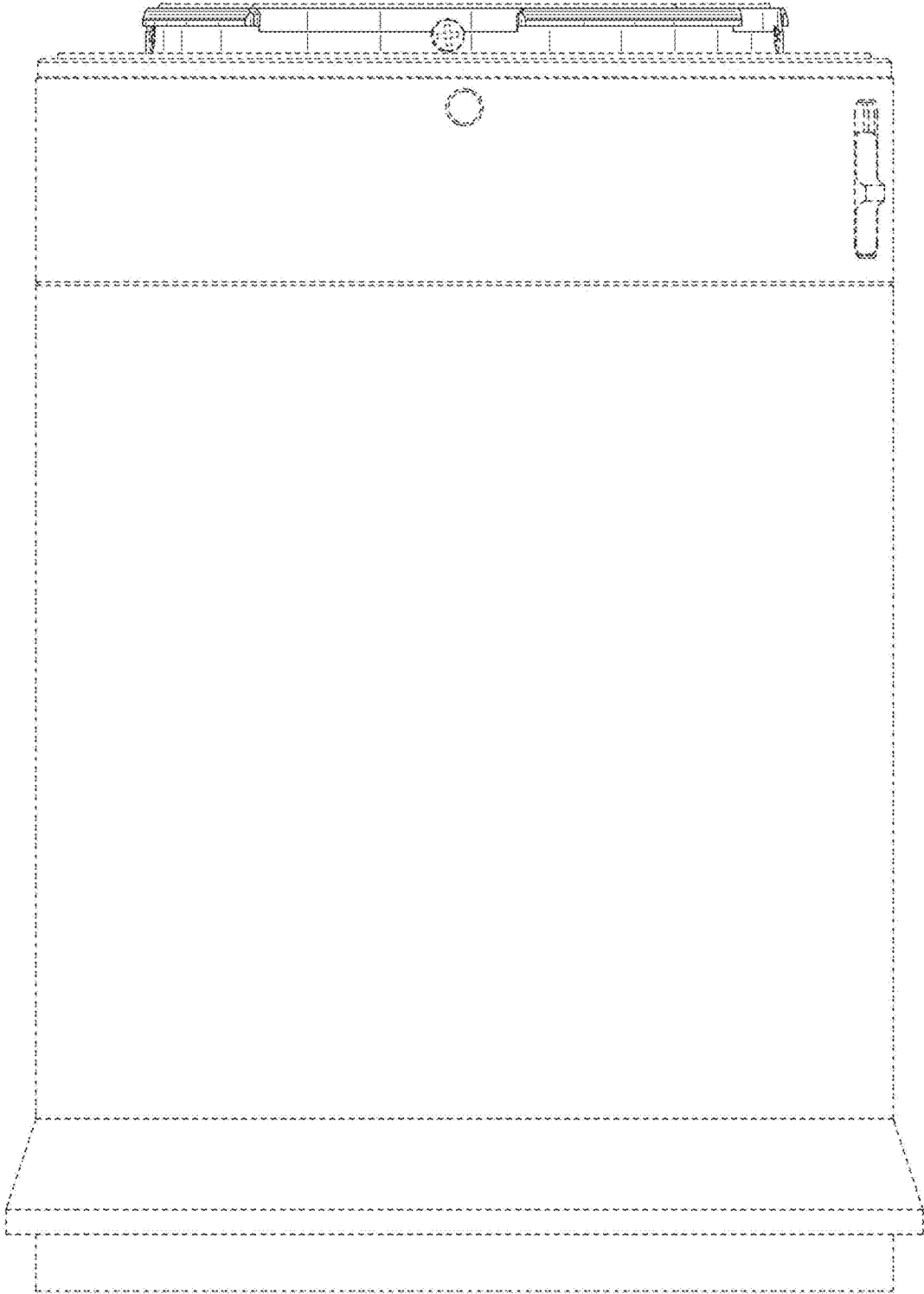

FIG.5

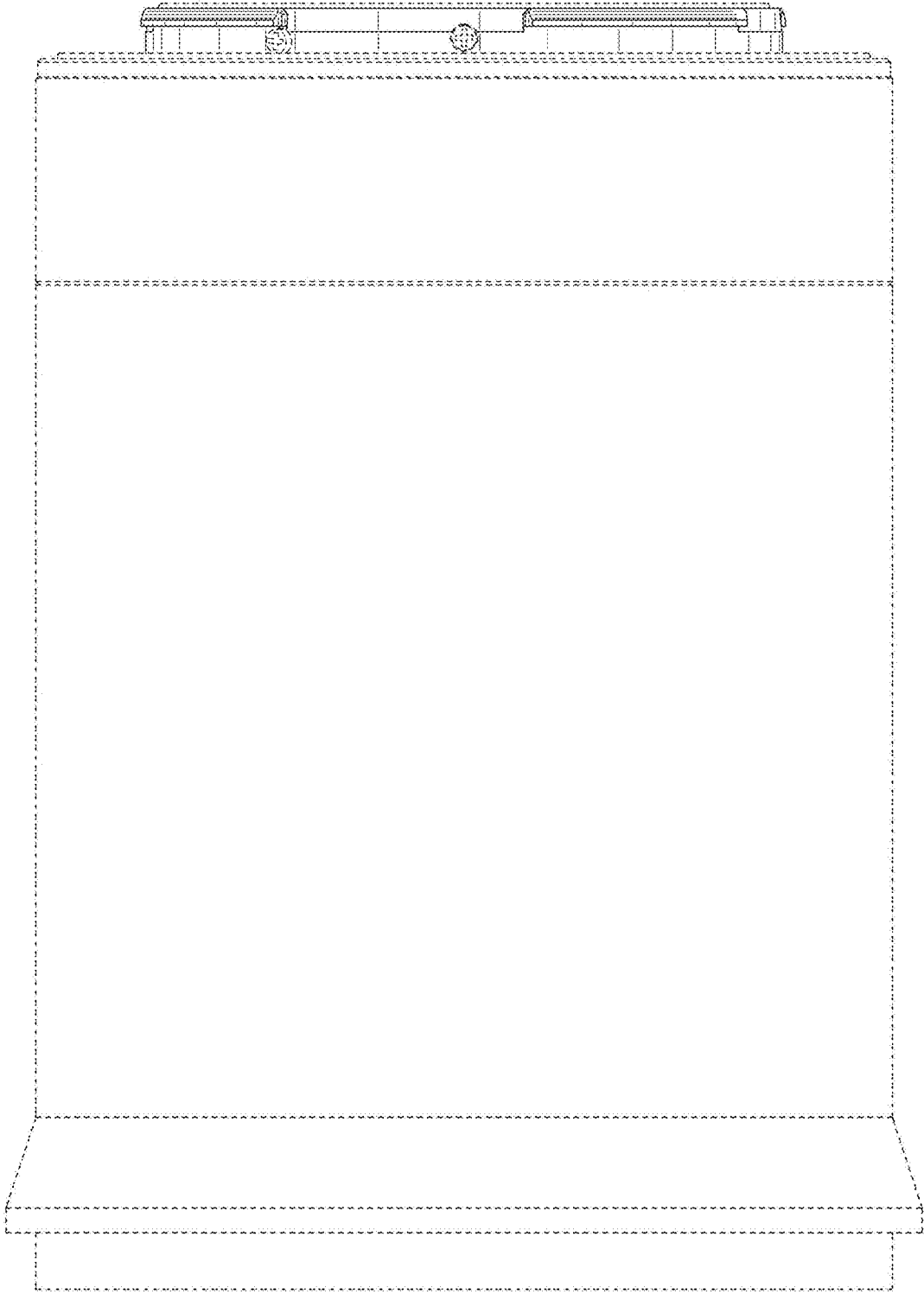

FIG.6

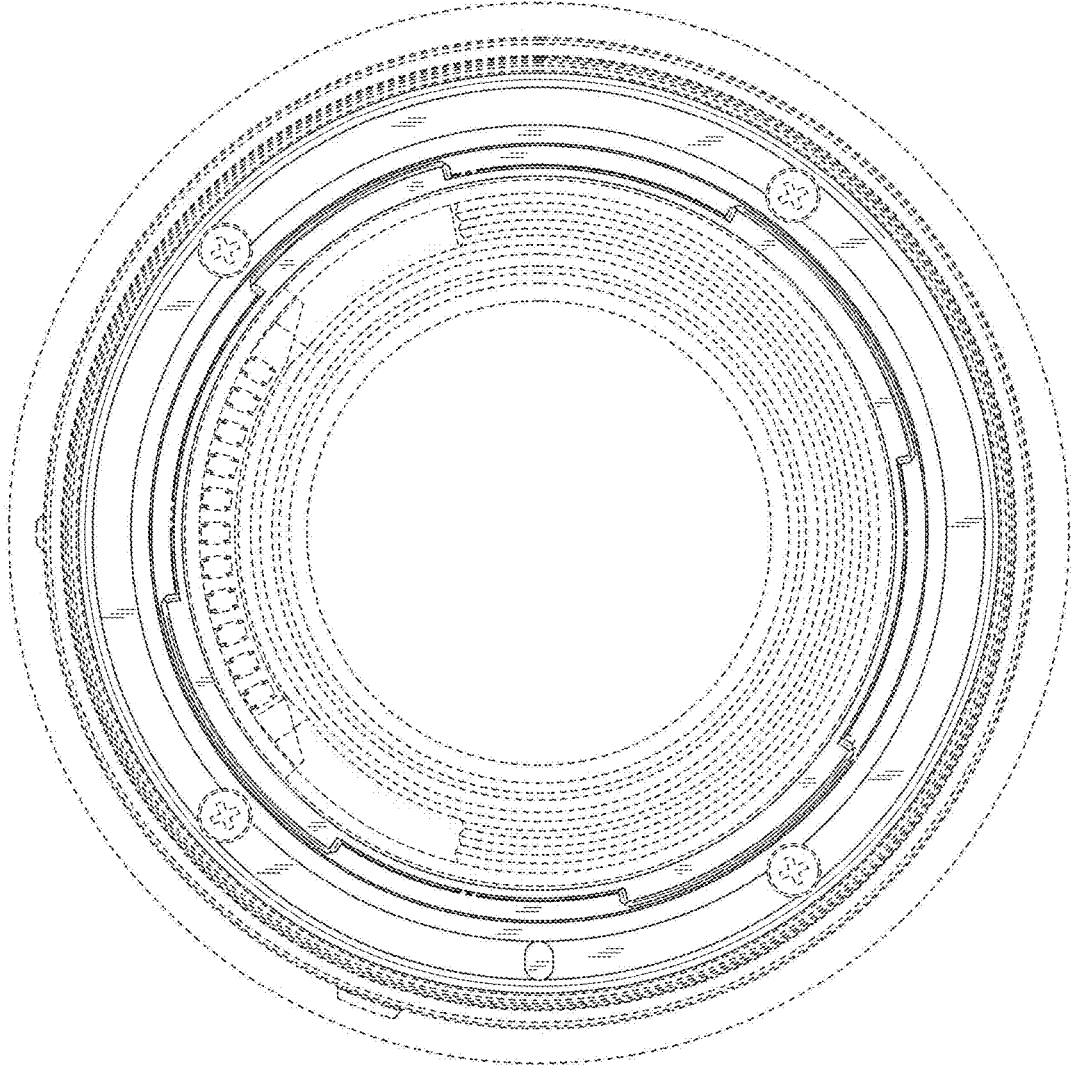

FIG.7

FIG.8

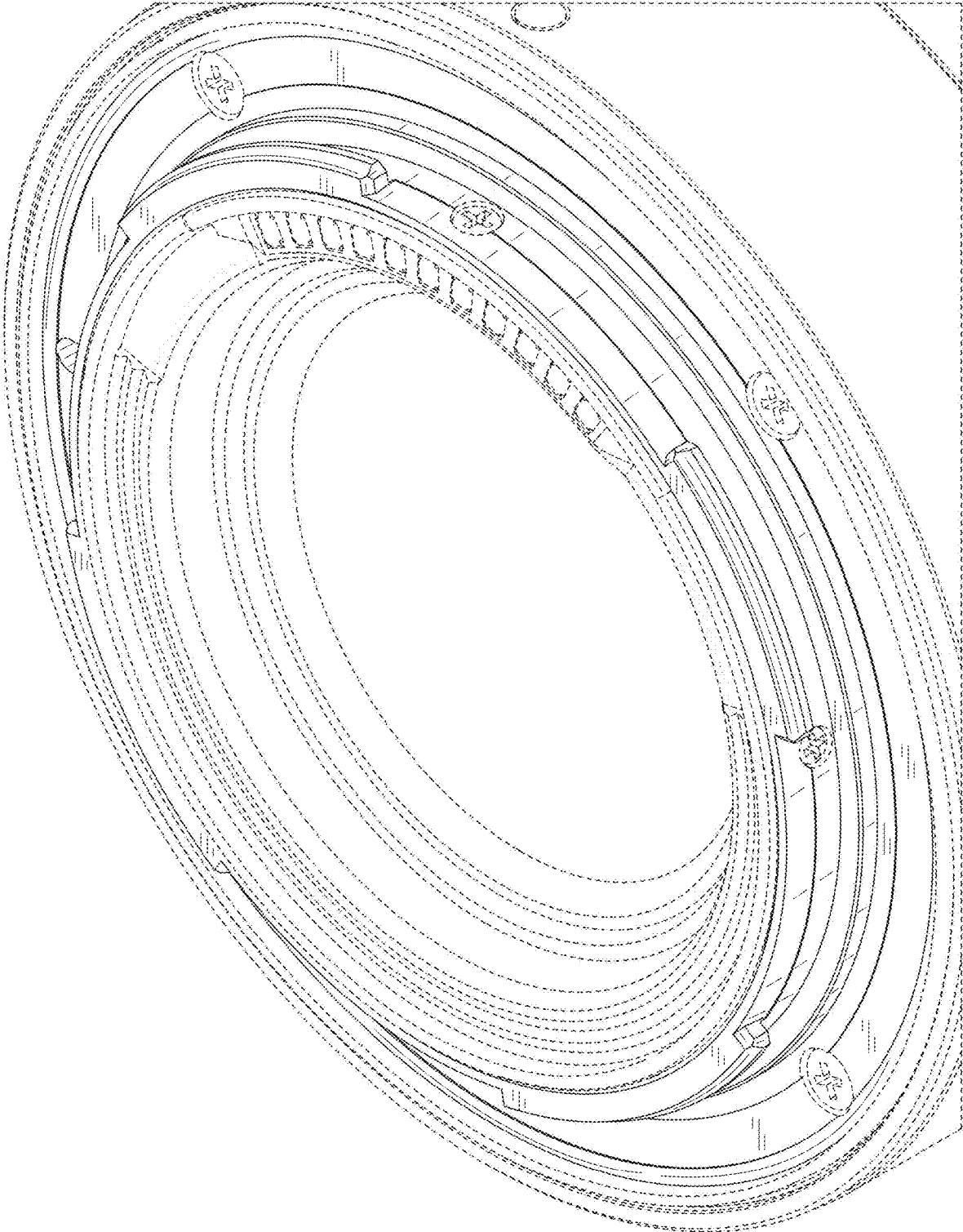

FIG.9

