



US00D778282S

(12) **United States Design Patent** (10) **Patent No.:** **US D778,282 S**
Takiguchi et al. (45) **Date of Patent:** **** Feb. 7, 2017**

(54) **PORTABLE COMPUTER CONNECTION
TERMINAL WITH KEYBOARD**

FOREIGN PATENT DOCUMENTS

CA 2437537 A1 * 2/2005 G06F 1/1616

(71) Applicant: **Panasonic Intellectual Property
Management Co., Ltd., Osaka (JP)**

OTHER PUBLICATIONS

(72) Inventors: **Shinichi Takiguchi, Osaka (JP);
Atsushi Tani, Osaka (JP)**

Panasonic Reveals the Toughbook 20 2-In-1 Device. tablets.
yourfreewordpress.com. (online) 7 pgs. Posted Nov. 10, 2015
[retrieved on Nov. 4, 2016] <http://tablets.yourfreewordpress.com/?p=127951>.*

(73) Assignee: **Panasonic Intellectual Property
Management Co., Ltd., Osaka (JP)**

Primary Examiner — Susan Bennett Hattan
Assistant Examiner — Marie Fast Horse

(**) Term: **15 Years**

(74) *Attorney, Agent, or Firm* — Panasonic IP
Management; Kerry S. Culpepper

(21) Appl. No.: **29/554,253**

(22) Filed: **Feb. 9, 2016**

(51) **LOC (10) Cl.** **14-02**

(52) **U.S. Cl.**

USPC **D14/434; D14/455; D14/392**

(58) **Field of Classification Search**

USPC D14/432, 433, 434, 447, 451, 452, 315,
D14/320, 326, 327, 391, 217, 218,
D14/240, 250-253, 140, 142, 149;
D21/313; D13/103, 107, 108

CPC H04M 1/00; H04M 1/04; H04M 1/06;
H04M 1/11; F16M 11/04; F16M 11/041;
G06F 1/1613; G06F 1/1632; G06F
1/1662; G06F 1/1664; G06F
1/1666; G06F 1/1669; G06F
1/1671; G06F 1/1673

See application file for complete search history.

(57) **CLAIM**

We claim the ornamental design for a portable computer
connection terminal with keyboard, as shown and described.

DESCRIPTION

FIG. 1 is a front perspective view of a portable computer
connection terminal with keyboard of the present invention;
FIG. 2 is a rear perspective view thereof;
FIG. 3 is a front view thereof;
FIG. 4 is a rear view thereof;
FIG. 5 is a left side view thereof;
FIG. 6 is a right side view thereof;
FIG. 7 is a top view thereof;
FIG. 8 is a bottom view thereof; and,
FIG. 9 is a front perspective view thereof shown in an
alternate position for use.

The broken lines in the drawings depict portions of the
portable computer connection terminal with keyboard that
form no part of the claimed design. The broken lines
consisting of unevenly sized dashes define the boundary of
the claim, which extends to the boundary but does not
include the boundary.

(56) **References Cited**

U.S. PATENT DOCUMENTS

D660,298 S *	5/2012	Vroom	D14/434
D660,299 S *	5/2012	Vroom	D14/434
D660,300 S *	5/2012	Vroom	D14/434
D660,301 S *	5/2012	Vroom	D14/434
D660,302 S *	5/2012	Vroom	D14/434
D660,303 S *	5/2012	Vroom	D14/434
D660,304 S *	5/2012	Vroom	D14/434
D662,084 S *	6/2012	Akana	D14/217
D669,476 S *	10/2012	Vroom	D14/434

(Continued)

1 Claim, 9 Drawing Sheets

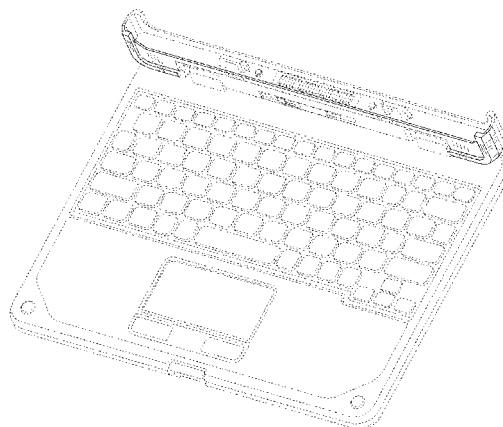

(56)

References Cited

U.S. PATENT DOCUMENTS

D685,321	S	*	7/2013	Smith	D13/108
D691,999	S	*	10/2013	Gengler	D14/392
D692,015	S	*	10/2013	Gengler	D14/455
D712,350	S	*	9/2014	Smith	D13/108
D720,333	S	*	12/2014	Akana	D14/217
D726,729	S	*	4/2015	Lim	D14/434
D734,762	S	*	7/2015	Itano	D14/318
D756,994	S	*	5/2016	Shindo	D14/315
D756,998	S	*	5/2016	Suzuki	D14/341
D757,012	S	*	5/2016	Shi	D14/434
D757,013	S	*	5/2016	Sale	D14/434
D765,077	S	*	8/2016	Park	D14/392
D766,232	S	*	9/2016	Suzuki	D14/315
2005/0111182	A1	*	5/2005	Lin	G06F 1/1632 361/679.41
2012/0066424	A1	*	3/2012	Gentil	G06F 1/1654 710/303
2013/0039000	A1	*	2/2013	Vicente, Jr.	G06F 1/1681 361/679.41
2016/0111830	A1	*	4/2016	Hirosawa	H01R 13/6683 439/620.21
2016/0149597	A1	*	5/2016	Takasu	G06F 1/1669 455/127.2
2016/0218472	A1	*	7/2016	Chen	G06F 15/00

* cited by examiner

FIG. 1

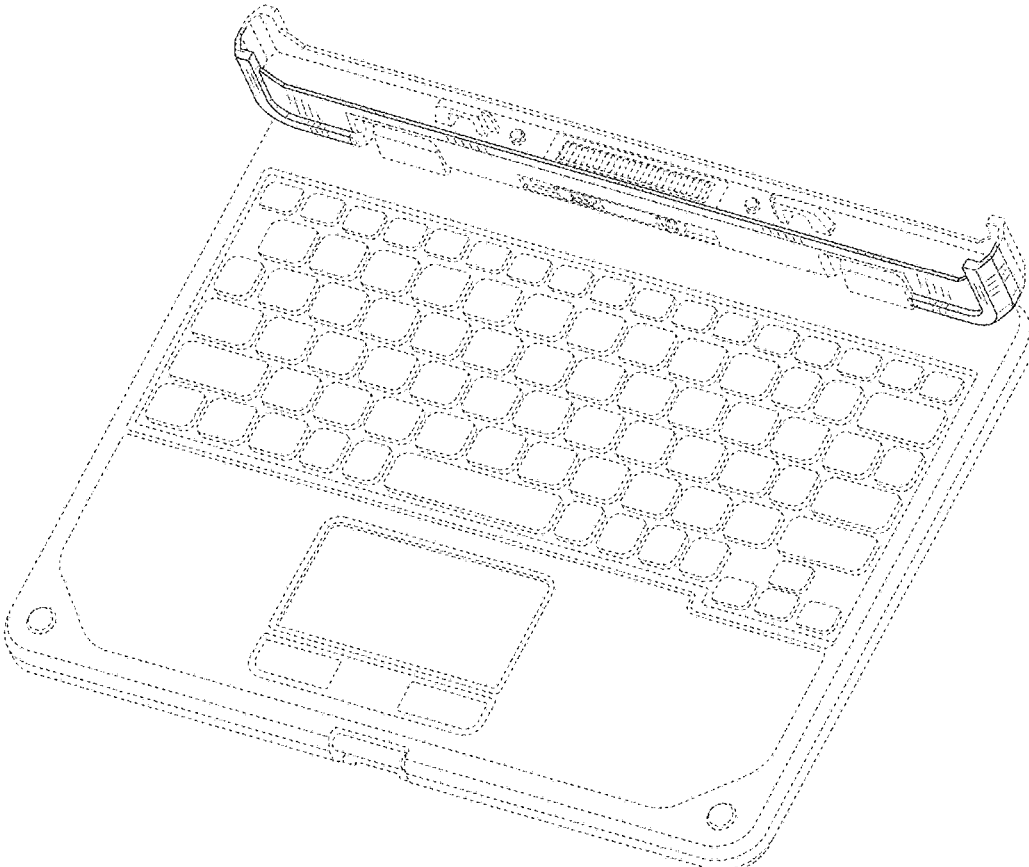

FIG. 2

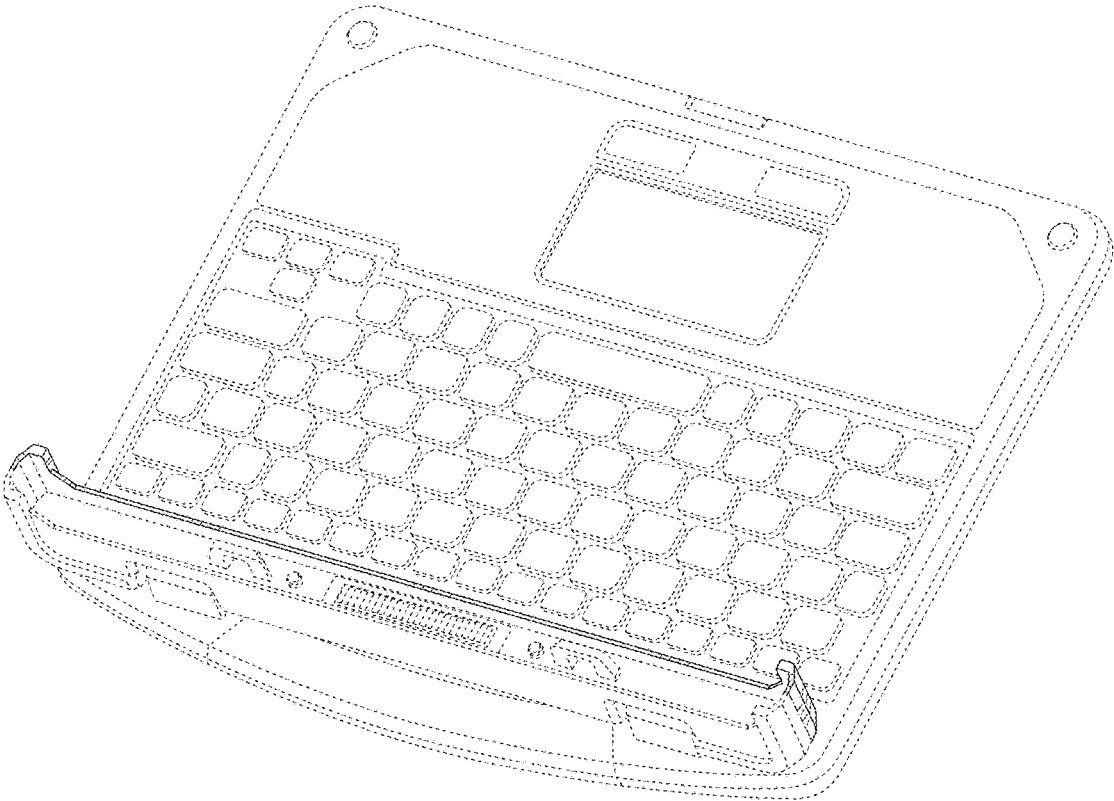

FIG. 3

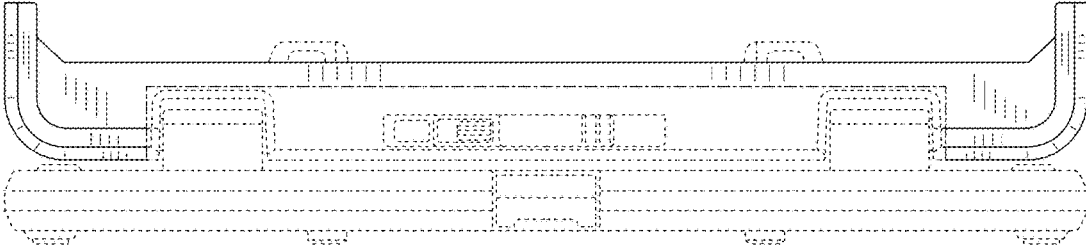

FIG. 4

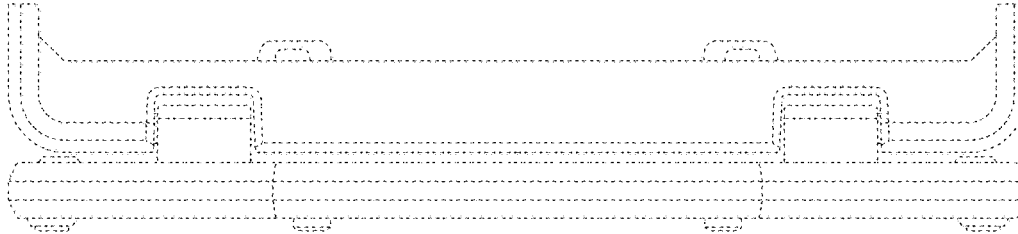

FIG. 5

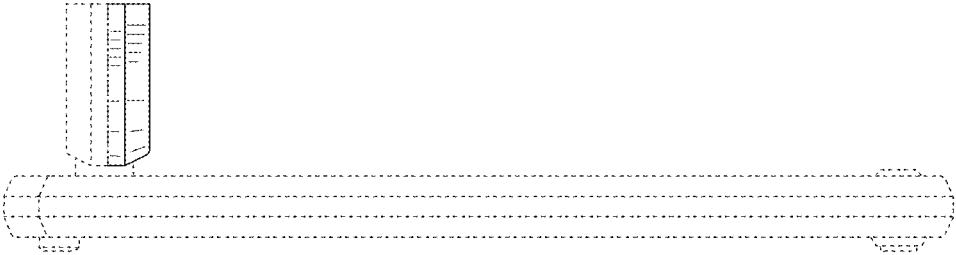

FIG. 6

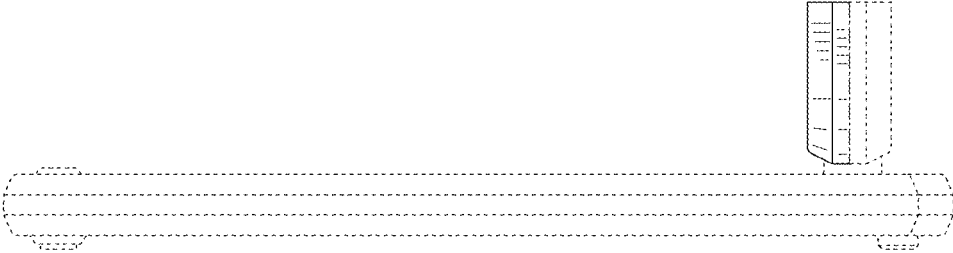

FIG. 7

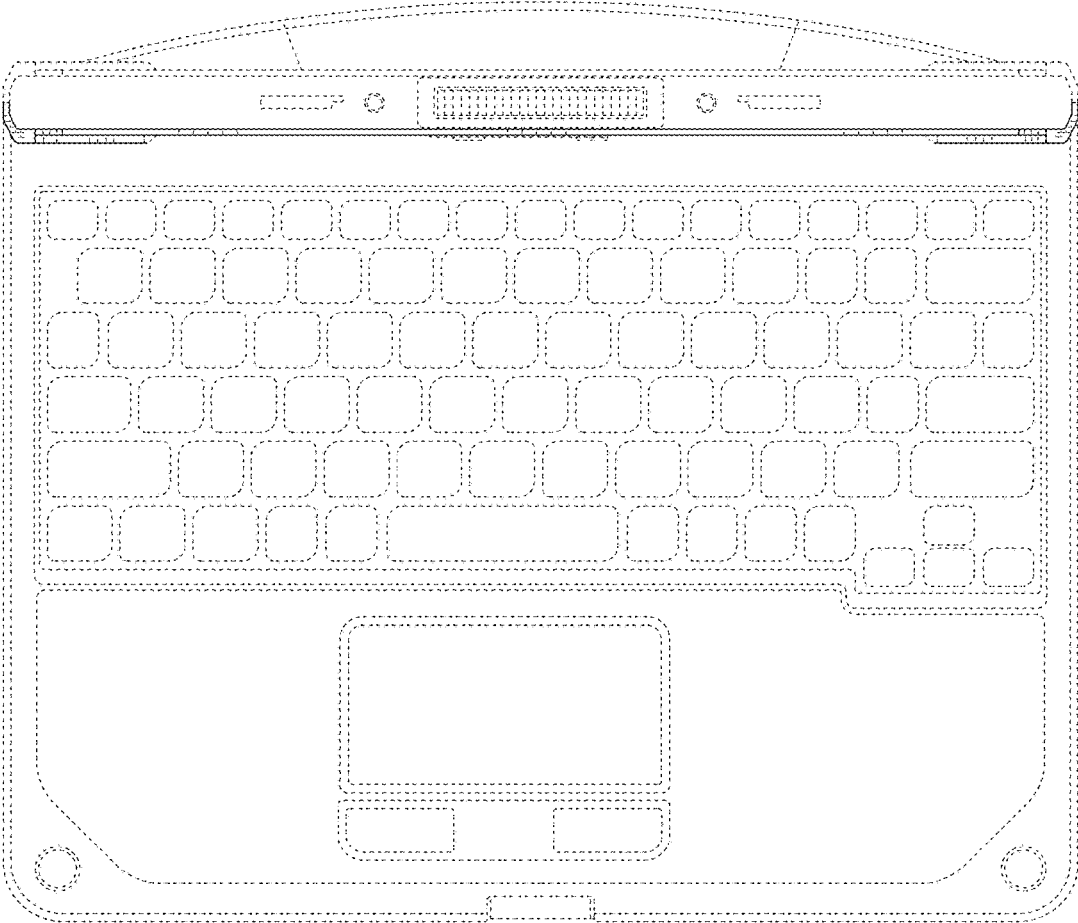

FIG. 8

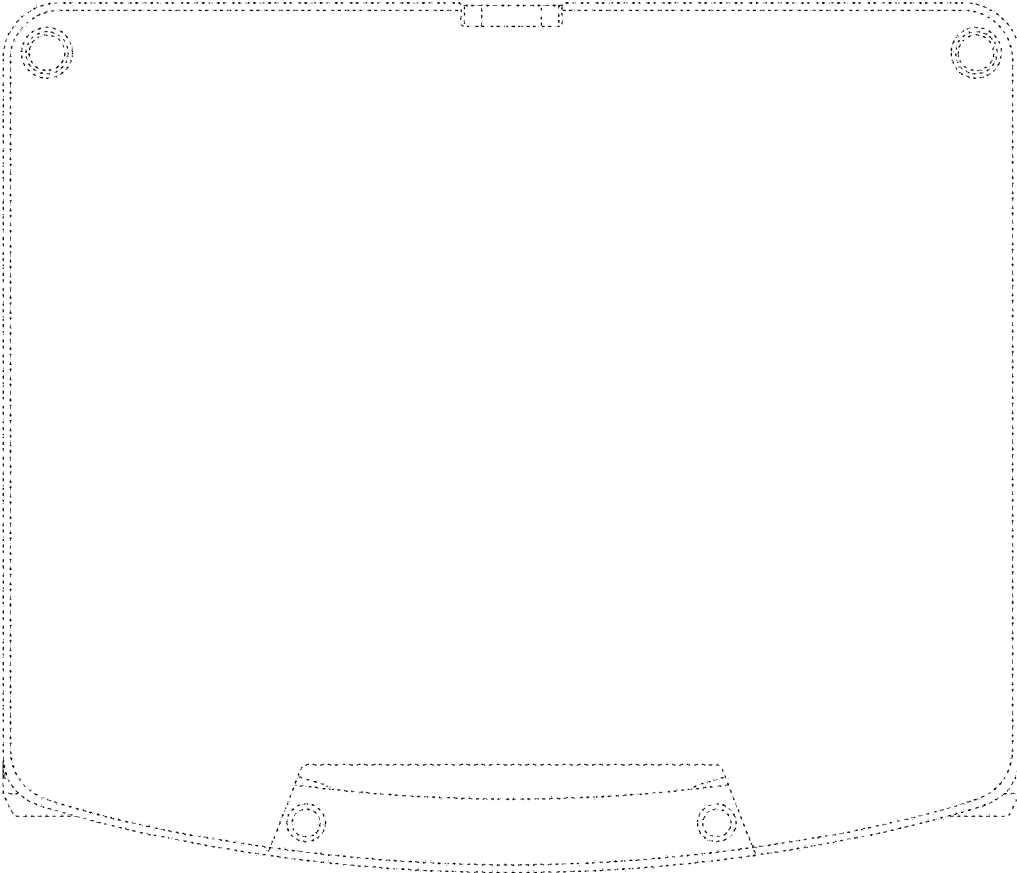

FIG. 9

