



- (51) International Patent Classification:
E02D 29/14 (2006.01)
- (21) International Application Number:
PCT/US2015/039097
- (22) International Filing Date:
2 July 2015 (02.07.2015)
- (25) Filing Language: English
- (26) Publication Language: English
- (30) Priority Data:
62/020,977 3 July 2014 (03.07.2014) US
- (71) Applicant: **BAIER MARINE COMPANY, INC.**
[US/US]; 2920 Airway Avenue, Costa Mesa, CA 92626 (US).
- (72) Inventors: **CRAIG, Ronald, Scott**; 255 Rafael Drive, Elverta, CA 95626 (US). **SMITH, Mark, W.**; 2920 Airway Avenue, Costa Mesa, CA 92626 (US). **SMITH, Alexander, R.**; 2920 Airway Avenue, Costa Mesa, CA 92626 (US).
- (74) Agent: **MILLER, Kimberly, J.**; Knobbe Martens Olson & Bear LLP, 2040 Main Street, Fourteenth Floor, Irvine, CA 92614 (US).

- (81) Designated States (unless otherwise indicated, for every kind of national protection available): AE, AG, AL, AM, AO, AT, AU, AZ, BA, BB, BG, BH, BN, BR, BW, BY, BZ, CA, CH, CL, CN, CO, CR, CU, CZ, DE, DK, DM, DO, DZ, EC, EE, EG, ES, FI, GB, GD, GE, GH, GM, GT, HN, HR, HU, ID, IL, IN, IR, IS, JP, KE, KG, KN, KP, KR, KZ, LA, LC, LK, LR, LS, LU, LY, MA, MD, ME, MG, MK, MN, MW, MX, MY, MZ, NA, NG, NI, NO, NZ, OM, PA, PE, PG, PH, PL, PT, QA, RO, RS, RU, RW, SA, SC, SD, SE, SG, SK, SL, SM, ST, SV, SY, TH, TJ, TM, TN, TR, TT, TZ, UA, UG, US, UZ, VC, VN, ZA, ZM, ZW.
- (84) Designated States (unless otherwise indicated, for every kind of regional protection available): ARIPO (BW, GH, GM, KE, LR, LS, MW, MZ, NA, RW, SD, SL, ST, SZ, TZ, UG, ZM, ZW), Eurasian (AM, AZ, BY, KG, KZ, RU, TJ, TM), European (AL, AT, BE, BG, CH, CY, CZ, DE, DK, EE, ES, FI, FR, GB, GR, HR, HU, IE, IS, IT, LT, LU, LV, MC, MK, MT, NL, NO, PL, PT, RO, RS, SE, SI, SK, SM, TR), OAPI (BF, BJ, CF, CG, CI, CM, GA, GN, GQ, GW, KM, ML, MR, NE, SN, TD, TG).

Published: — with international search report (Art. 21(3))

(54) Title: MANWAY COVER

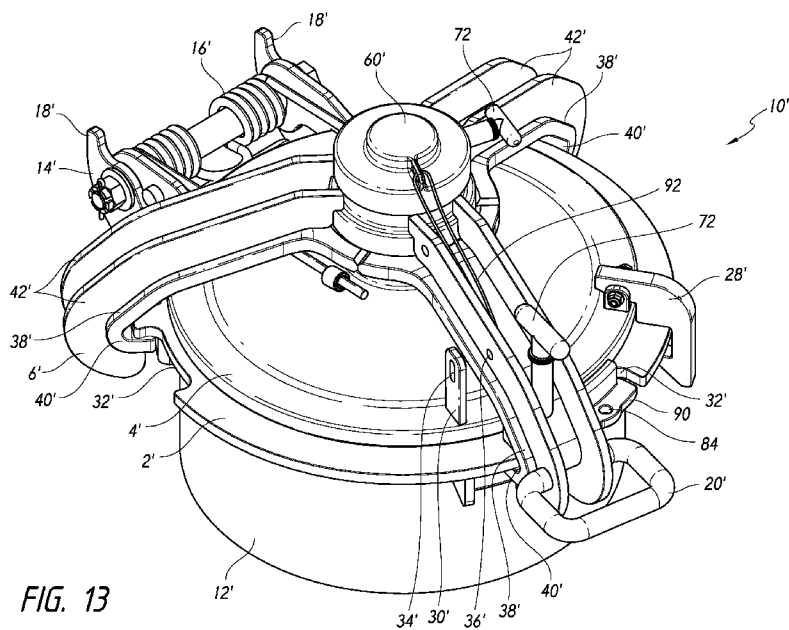

FIG. 13

(57) Abstract: A manway cover assembly can be used to control access to the interior of a railroad tank car or other type of tank or structure. The manway cover assembly can have a tightening system, such as a screw tightening system and an attachment system. The attachment system can have a ledge configured to engage a flange that surrounds an opening. A cover can control access to the opening. The tightening system can secure the ledge to the flange and lock the cover over the opening. A manway cover assembly can also be used for selectively sealing an access passageway of a tank. The manway cover assembly can have an internal seal that remains sealed independent of movement between the cover and the opening within a set range of movement.

WO 2016/004378 A1

MANWAY COVER

INCORPORATION BY REFERENCE TO ANY PRIORITY APPLICATIONS

[0001] This application claims priority to U.S. Provisional Appl. No. 62/020,977 filed July 3, 2014 which is hereby incorporated by reference. Any and all applications for which a foreign or domestic priority claim is identified in the Application Data Sheet as filed with the present application are hereby incorporated by reference under 37 CFR 1.57.

BACKGROUND OF THE INVENTION

Field of the Invention

[0002] Certain embodiments disclosed herein relate generally to manway cover assemblies for railroad tank cars. The manway cover assemblies can also be used to control access to the interior of other types of tanks and structures.

Description of the Related Art

[0003] The current industry standard design for manway cover assemblies on railroad tank cars involves bolting down a cover with a series of eye bolts, many of the systems have a large number of bolts, such as 6 or 8 bolts. The design is very old and can result in costly failures for operators. Failures of the manway cover assemblies can result in daily fines accruing for the railroad operator.

[0004] The bolt-down design was originally intended to be secured by a hand wrench and tightened carefully in a star pattern. Crews charged with attaching the covers are under time pressures, thus, they commonly use impact wrenches while also ignoring the star pattern sequence. Common problems result from setting torque limits improperly and over tighten the nuts. This leads to stripped, stretched or broken eye-bolts, as well as deformed covers. Ultimately, the result is failure of the seal and leakage at the cover because of user error.

SUMMARY OF THE INVENTION

[0005] Accordingly, there is a need in the art for improved manway cover assemblies for use with railroad tank cars, among other things. A manway cover assembly according to certain embodiments can overcome one or more issues with the prior art. For example, the manway cover assembly can quickly and effectively be sealed while removing or reducing the opportunity for user error.

[0006] In some embodiments, a manway cover assembly can comprise a cover, a strongback, and a ram. The strongback can comprise a threaded opening and a plurality of arms, each arm comprising a ledge. The ram can have a threaded body, the ram connected to the cover and the threaded body being positioned within the threaded opening of the strongback. The ram can be configured to change the relationship between the strongback and the cover as the ram rotates. The manway cover assembly can be configured to control access to an opening, each ledge of each arm configured to move to engage a structure surrounding the opening to move the manway cover assembly to a locked position, as rotation of the ram forces the strongback away from the cover until each ledge engages the structure.

[0007] According to some embodiments, a manway cover assembly can comprise a frame, a cover, a strongback, and a ram. The frame can define an opening and comprise a flange. The cover can be hingedly attached to the frame and thereby configured to move between a first position spaced away from the opening and a second position covering the opening. The strongback can comprise a threaded opening and a plurality of arms, each arm comprising a ledge. The ram can have a threaded body and an end having a spherical surface. The spherical surface can be rotatably connected to the cover and the threaded body can be positioned within the threaded opening of the strongback and configured to change the relationship between the strongback and the cover as the ram rotates. The manway cover assembly can be configured such that when the cover is in the second position covering the opening, each ledge of each arm is configured to move to engage the flange to move the manway cover assembly to a locked position, as rotation of the ram forces the strongback away from the cover until each ledge engages the flange.

[0008] According to some embodiments, a manway cover assembly can comprise a screw tensioning system, a frame defining an opening, and a cover. The screw tensioning system can comprise a tensioning arm with a slot and a ram having a threaded body. The tensioning arm can be engaged with the ram through the threaded body. The slot of the tensioning arm can be configured to slide onto the frame when the cover is positioned over the opening. The ram can be attached to the cover with a rotatable joint and configured such that rotation of the ram changes the relationship between the cover and the tensioning arm to lock or unlock the manway cover assembly. Locking can occur when turning the ram forces the cover into contact with the frame while advancing the

tensioning arm away from the cover, the tensioning arm being fixed in place with relation to the frame because of the slot that engages the frame.

[0009] In some embodiments, a manway cover assembly can be used for selectively sealing an access passageway of a tank. The manway cover assembly can comprise a frame, a lid unit and a securing mechanism to secure the lid unit with the frame when the lid unit is in a closed position. The frame can comprise a radially inner surface, a radially outer surface, and an axial axis. A first end portion of the frame can be adapted to be joined with the tank. A second end portion is axially opposite the first end portion. The second end portion can have a radially inner edge and define an opening. The lid unit can be rotatably connected with the frame and moveable between an open position and a closed position. The lid unit can cover the opening of the second end portion of the frame in the closed position.

[0010] The lid unit can comprise a cover with a flange having a radially-outwardly opening groove and a sealing ring in the radially-outwardly opening groove. The flange can be received in the opening of the frame when the lid unit is in the closed position. The lid unit can be configured such that, when the lid unit is in the closed position, the sealing ring is radially compressed between a back surface of the groove and the radially inner edge of the second end portion of the frame, thereby providing a sealing connection between the lid unit and the frame. The securing mechanism can comprise a single bolt or multi-bolt system.

[0011] According to some embodiments, a manway cover assembly can comprise a conduit comprising a radially inner wall, an opening, and a radially outer wall with a plurality of connection points; a cover configured to couple with the conduit, the cover movable between open and closed positions; and a securing mechanism. The cover can comprise a plurality of recesses corresponding to the plurality of connection points; a flange configured to be received in the opening of the conduit when the cover is in the closed position, the flange comprising a groove with a back surface, the groove opening in a radially-outward direction; and a seal in the groove, the seal being radially compressed between the radially inner wall of the conduit and the back surface of the groove when the cover is in the closed position. The securing mechanism can include a plurality of eye bolts corresponding to the plurality of connection points, one of each of the eye-bolts connected with the conduit via one of the connection points, the eye-bolts

configured to engage with the recesses in the cover and to secure the cover relative to the conduit.

[0012] A method of manufacturing a manway cover assembly can include one or more of the following steps. Obtaining a frame comprising a radially inner wall and a passageway. Obtaining a lid unit comprising a cover and a flange, the flange comprising a radially outwardly opening groove. Installing a sealing ring in the radially outwardly opening groove. Connecting the lid unit with the frame. Rotating the lid unit relative to the frame such that the lid unit covers the passageway in the frame. Radially compressing the sealing ring between the radially inner wall of the frame and the groove. Securing the lid unit relative to the frame.

[0013] A method of using a manway cover assembly can inhibit leakage from a passageway of a tank. The manway cover assembly can comprise a lid unit and a frame, the lid unit comprising a cover and a flange, the flange comprising a radially outwardly opening groove, the frame comprising a radially inner wall and an opening. The method can comprise closing the manway cover assembly, wherein closing the manway assembly can comprise: moving the lid unit into engagement with the frame such that the flange is received inside the opening of the frame; covering the passageway of the tank with the lid unit; radially compressing the sealing ring between the radially inner wall of the frame and the radially outwardly opening groove; and forming an air-tight seal between the sealing ring and the frame. The method can further include securing the manway cover assembly, wherein securing the manway cover assembly can comprise: engaging a securing mechanism with at least one of the lid unit and the frame; and substantially immobilizing, with the securing mechanism, the lid unit relative to the frame when the tank is at about atmospheric pressure. Pressurizing the tank above atmospheric pressure can cause the lid unit to move upward, away from the frame. This can cause sliding of the sealing ring along the inner wall of the frame. The method can further include maintaining the air-tight seal between the sealing ring and the frame.

BRIEF DESCRIPTION OF THE DRAWINGS

[0014] Various embodiments are depicted in the accompanying drawings for illustrative purposes, and should in no way be interpreted as limiting the scope of the inventions, in which like reference characters denote corresponding features consistently throughout similar embodiments.

[0015] Figure 1 is a perspective view of a manway cover assembly for a railroad car with the cover in a closed position.

[0016] Figure 2 is a side view of the manway cover assembly in an open position.

[0017] Figure 3 shows a detail view of a hinged cover of the manway cover assembly in an open position.

[0018] Figure 4 is a partially exploded view of the manway cover assembly.

[0019] Figure 5 illustrates a cross-section of the manway cover assembly in a closed position.

[0020] Figure 6 is a view of top of the manway cover assembly.

[0021] Figure 7 shows a tool engaged with a ram on the manway cover assembly.

[0022] Figure 8 shows an adaptor for a tool, the adaptor engaged with a ram on the manway cover assembly.

[0023] Figures 9-12 illustrate a method of closing the manway cover assembly.

[0024] Figure 13 is a perspective view of another manway cover assembly for a railroad car with the cover in a closed position.

[0025] Figure 14 illustrates a cross-section of the manway cover assembly.

[0026] Figure 15 is a partially exploded view of the manway cover assembly.

[0027] Figure 16 is a side view of the manway cover assembly of Figure 13 in an open position.

[0028] Figure 17 is a view of top of the manway cover assembly in a closed position as in Figure 14.

[0029] Figure 18 shows a tool engaged with a ram on the manway cover assembly.

[0030] Figures 19-22 illustrate a method of closing the manway cover assembly.

[0031] Figure 23 is a perspective view of another manway cover assembly for a railroad car with the cover in an open position.

[0032] Figure 24 shows a perspective view of the manway cover assembly with the cover in a closed position.

[0033] Figure 25 is a cross-section of the manway cover assembly.

[0034] Figure 25A is a detail of the cross-section taken along line 25A of Figure 25.

DETAILED DESCRIPTION

[0035] A manway cover is commonly used as an access door or hatch to the interior of a tank, such as a railroad tank car. They can also be used to access other types of tanks and other types of structures. In broad terms, the manway cover assembly can have a tightening system, such as a screw tightening system and an attachment system. The attachment system can have a ledge configured to engage a flange that surrounds an opening. A cover can control access to the opening. The tightening system can secure the ledge to the flange and lock the cover over the opening. The embodiments are described herein with reference to tank cars, but it will be understood that the described manway, components and methods are not limited to this use. In addition, though the manway may be sized sufficient for a person to pass therethrough, this is not required.

[0036] Also discussed herein are certain sealing systems that can be used on different types of manway covers. The sealing systems can be used together with single bolt, or multi-bolt type tightening systems. It will be understood that additional features discussed herein can be used with or without the described sealing systems and/or tightening systems.

[0037] Figures 1 and 2 illustrate a manway cover assembly 10 for a railroad car with the cover in respective closed and open positions. A manway cover assembly 10 can provide quick access to the interior of a tank. A manway cover assembly 10 can include a tightening system and an attachment or closure system. The tightening system can be a screw tightening system with a ram 8, though other types of tightening systems can also be used. The ram 8 can be a single bolt type tightening system.

[0038] As best seen in Figures 2 and 3, the manway cover assembly 10 can include a flange 2, a cover 4, a strongback 6, a ram 8, and a nozzle 12. Engagement between the cover 4 and either the flange 2 or the nozzle can control access to the tank or other structure through the manway cover assembly 10. The strongback 6 and ram 8 can be used with the flange 2, cover 4 and nozzle 12 to secure the manway cover assembly 10 in a locked position, as well as providing certain additional benefits as described below. For example, the ram 8 can be used to change the relationship between the strongback 6, the flange 2 and the cover 4 to increase or decrease pressure and/or the distances between these various components as will be described in more detail below.

[0039] According to the various embodiments, the manway cover assembly 10 can include one or more additional features as described herein. It is to be understood that the illustrated manway cover assembly 10 includes each of the features designated by the numbers used herein. However, these features need not be present in all embodiments.

[0040] A tank, such as a railroad tank car, can have an opening to which a manway cover assembly 10 can be attached to control access through the opening. A frame can be fixedly positioned with respect to the opening and the cover 4 can open and close the opening by engaging the frame. The frame can include a flange 2 and a nozzle 12. The flange 2 can be fixedly positioned with respect to the opening and the cover 4 can open and close the opening by engaging the frame (flange 2 and/or nozzle 12) or some other portion at or surrounding the opening. Typically, a manway cover assembly 10 has a nozzle 12 attached to the tank at the opening. The illustrated nozzle 12 is a short cylinder which can easily attach to an opening in a wall of a tank. The nozzle 12 can be welded or otherwise secured to the tank and the flange can be attached to the nozzle 12. The flange 2 may be welded to the nozzle and may be a flange weldment 2 as shown. Other attachment methods can also be used. The illustrated nozzle 12 is cylindrical, though other shapes can also be used.

[0041] As will be understood, the nozzle 12 can also define an opening. The nozzle opening can be any number of different sizes. In some embodiments the opening can have a diameter of about 18 inches (in), 20 in, 22 in, or between 15 in and 30 in.

[0042] In some embodiments, the flange 2 can have one or more slots 32. The slots 32 can be used to facilitate engagement with the strongback 6 as will be described in more detail below.

[0043] In some embodiments, the cover is a hinged cover 4. The cover 4 can be connected directly to the hinge to keep the cover properly aligned with the opening in the tank car. The hinged cover 4 can be pivotally connected to a bracket 14 (Figures 2-3). The bracket 14 can be attached to one or more of the flange 2, the nozzle 12 or some other structure. In some embodiments, the bracket 14 can be directly attached to the tank. As will be understood by those of skill in the art, various features such as a spring 16, stops 18, and a handle 20 (Figure 1) can be used to control and/or assist with the opening and closing of the hinged cover 4.

[0044] A strongback 6 can be attached to the cover 4 through a ram 8 (Figures 4-5). The strongback 6 can be a type of secondary support member to the cover 4. In

particular, the strongback 6 can be used to help secure and lock the cover in place, while also providing for quick and easy release of the cover. The strongback 6 can connect to both the cover 4 and the flange 2. With the cover in place on the nozzle 12 and the strongback engaged with both the cover and the flange, the ram 8 can then be used to force the strongback 6 and the cover 4 away from each other as shown in Figure 5. Further, a sealing member 70, such as a gasket can be positioned between the nozzle 12 and the cover 4. The sealing member 70 can be a sealing ring with any number of different profiles. The strongback 6 and ram 8 can help ensure that the cover 4 and nozzle 12 remain sealed even under high pressure.

[0045] In the illustrated embodiment, the cover 4 has a boss 22 in the center providing a centering pivot for the strongback 6. The ram 8 can have one end positioned inside the boss 22, while the other end is threadedly connected to the strongback 6. Rotation of the ram 8 can result in the strongback 6 moving either towards or away from the cover as illustrated by the double-headed arrows. The ram 8 can be configured to rotate in place with respect to the cover. Inside the boss 22 a spherical contact surface 24 can match a spherical contour of the threaded ram 8 to form a rotatable joint. This can facilitate rotation of the ram while reducing friction.

[0046] It will be understood that the illustrated arrangement of the strongback, ram and cover can be varied in many ways. For example, in some embodiments, the ram can be positioned off-center, the ram can be received within the cover without a boss, and/or the cover can be threadedly connected to the ram instead of the strongback. In addition, the matching spherical surfaces 24 of the ram and boss can have other shapes. For example, the ram end can be a radially extending protrusion or disk shape. As another example, the ram can have a ball end and the boss and/or cover can have a corresponding socket. With a spherical and/or ball surface, the ram may be provided with some angular movement, such as to tilt one side of the strongback 6 slightly downwards or upwards.

[0047] With continued reference to Figures 4-5, the ram can be secured within the cover 4 and/or boss 22 with a separate plate 26. The plate 26 can be a bolted flange on the top surface (illustrated), a snap ring or other system to maintain the end of the ram within the boss and/or cover.

[0048] In addition to providing a pivot surface (and potentially centering for the strongback 6), the cover 4 can also provide rotation limiting stops 28, 30 (Figures 1 &

4). The rotation limiting stops can control the open and closed positions of the strongback during operation of the manway cover assembly 10 as will be described in more detail below. Additionally, the closed stop 30 is illustrated with a flange, or tab, with a hole 34 that can align with a similar tab with a hole 36 on the strongback 6. When the strongback 6 is in the closed position, the holes 34, 36 in these tabs can accept a security sealing tag or other security or locking device to prevent the manway cover assembly 10 from being opened. In some embodiments, the open stop 28 can have a similar tab and hole to receive a security or locking device.

[0049] The strongback 6 can include one or more arms 38 as best seen in Figures 1 and 4. In the illustrated embodiment, the strongback includes three arms 38, though one, two, four or more arms could be used. The arms 38 can extend the required distance to another surface for securing the arms with respect to this surface. For example, the arms 38 can extend beyond the outside diameter of the cover 4 for engagement with the nozzle 12 and/or flange weldment 2. The arms can include one or more engagement features 40, such as the slots 40. The slots 40 are shown at the end of the arms, though it will be understood that they can also be positioned elsewhere on the arm. The slots 40 on the arms can be sized to engage the flange 2. Thus, the slots 40 can be as wide as the flange is thick. In some embodiments the slots can be wider than the thickness of the flange. This can facilitate attachment of the arms to the flange, as well as provide a pressure relief safety feature.

[0050] The flange 2 can also have one or more slots 32 that can facilitate attachment of the arms 38 of the strongback 6 to the flange. The arms 38 with corresponding slots 40 can be positioned at the slots when the cover 4 is “open,” i.e. the cover is on the flange but not locked (Figure 10). The arms can then be rotated so that the slots 40 of the arms engage the flange 2 (Figures 11-12).

[0051] Returning to Figure 5, it can be seen that the slots 40 have top, bottom 46 and side surfaces. The width of the slot 40 is defined by the distance between the top and bottom surfaces. In some embodiments the slot does not have a clearly defined top and/or side surface. For example, the top and/or side surface(s) can be angled and may more clearly be part of the arm itself. The bottom surface 46 can be configured to engage a bottom 48 of the flange 2 and may be a ridge or ledge 46 extending from the arm. In addition, it is not required that the flange, slot, or ledge be flat, parallel, or horizontal surfaces – other shapes, angles, and configurations can be used.

[0052] As shown, the arms 38 can also include one or more support ribs 42. In addition, the cover 4 and strongback 6 can be cast or fabricated components.

[0053] The strongback 6 can also include an opening, such as a threaded opening 44 to engage the ram 8. The opening 44 can be centered on the strongback as shown, but can also be located elsewhere. The strongback 6 can connect to the cover 4 through the ram 8. The opening 44 can be a centering and positioning feature for the strongback 6. This configuration can also provide some shielding from outside dirt and debris. In addition, the slightly convex shape of the various components, including the cover and strongback can further allow debris (dirt, snow, ice) to fall off.

[0054] The ram 8 can be cast, forged or fabricated. As shown, the ram 8 has a threaded portion 50 and a flanged spherical end 24 that matches the contour of the center boss 22 on the cover 4. The spherical contact between the ram 8 and cover 4 can allow for increased contact surface, centering the clamping force and can allow for variations in the angle of contact. The body 50 of the ram can be threaded to match the thread in the strongback opening 44. This can allow for application of a clamping force as the distance between the strongback and the cover is increased.

[0055] A drive end of the ram 8 has a bearing surface 52 as shown in Figure 6. The bearing surface 52 can be a socket 52 (shown), outer flats, or other surface to be engaged by a tool for rotating or otherwise moving the ram. The socket 52 can be a recessed spline 52, a square drive, a slot, hex, Allen, Philips, etc. In some embodiments, the bearing surface 52 is configured for applying rotational force to the ram during operation of the manway cover assembly 10. In some embodiments the bearing surface 52 can be a non-standard surface to limit operation to only certain tools. For example, a recessed drive socket 52 can restrict rotation of the ram 8 such that only tools designed for the application can open and close the manway cover assembly 10.

[0056] Figure 7 shows a tool 54 engaged with the socket for rotating the ram. The tool 54 can have a shape corresponding with that of the socket and one or more arms to facilitate movement of the ram. In addition, the tool can be a specially designed wrench for properly torqueing the ram. Figure 8 shows an adapter 56 that can be engaged by another tool. The adapter 56 is shown with a square socket drive, but may include any of a number of different bearing surfaces.

[0057] The ram 8 can be relatively large in size. For example, the ram can have a diameter of 2 to 3 inches. This large size can also allow for a large socket 52. This

large size of the ram and/or the socket can provide certain advantages. For example, it can make the system more robust and can also make it less likely to be tampered with because of size tool needed to rotate the ram. The large size can also help facilitate centering of the strongback. In some embodiments, the diameter of the ram is between 10% and 20% of the diameter of the cover. In some embodiments, the diameter of the ram is between 10% and 15% or between 15% and 20% of the diameter of the cover. In some embodiments, the cover can be between about 10 inches and 40 inches in diameter, or between 15 and 25 inches. In some embodiments the cover is 22.5 inches in diameter and is designed for use on a 20 inch diameter opening.

[0058] Returning to Figure 6, it can also be seen that a cap 60 can be used to cover the bearing surface 52 of the ram 8. The cap is preferably attached to another component of the manway cover assembly 10. As shown, the cap 60 is hingedly attached to the strongback 6 through a cap base 62. In other embodiments, the cap can be connected to the strongback 6 with a chain, rope, cord, clip, etc. The cap 60 can protect the ram from debris, as well as limiting access to the bearing surface 52.

[0059] The illustrated cap 60 is hinged to a cap base 62 providing a single swinging open and closing action. The cap base 62 can be secured to the strongback using screws or other means to bond the two. In the closed position, the cap can be locked or secured in place. For example, the end of the cap opposite the hinge can have a tab with hole 64 that can be positioned adjacent one or more tabs with a hole 66 on the base plate or strongback. The holes can provide for locking the cap in place with a pin and/or security tag.

[0060] The cap 60 can also be used to limit rotation of the ram 8. The ram and cap can have corresponding engagement surfaces 58, 68 such that when the cap is secured in place on the ram the ram cannot fully rotate. For example, as shown, the top end of the ram 8 has one or more key slots 58 cut on the outside surface. The key slots can be used with a cap locking device 68 to secure the ram 8 from rotating inside of the strongback 6. This can be particularly useful to deal with vibration during transport of a railcar. This locking feature can be the hinged cap used here or a simple lock nut cap. In addition, the cap 60 may not completely enclose the end of the ram 8.

[0061] The cap locking device 68 can be a tab formed on the inside of the cap 60. The locking cap can provide anti-vibration rotation between the ram and strongback during transport of the railway tank car. The cap tab 68 also provides additional

resistance to rotation between the cap and its base plate. The cap tab 68 can be one or more ribs designed to engage the slots 58 in the ram providing the anti-rotation feature.

[0062] Returning now to Figures 4 and 5, assembly of components of the illustrated manway cover assembly 10 will be discussed. The cover 4 is set on the nozzle 12 and flange weldment 2. The hinge can then be connected at the bracket 14. The ram 8 can then be positioned in the cover center boss 22 mating the spherical surfaces 24. The ram 8 can be retained with a flange or snap ring 26. This can keep the ram 8 positioned in the cover 4 so that any lifting of the ram 8 will also lift the cover 4. The strongback 6 can be aligned on the ram. Rotating the ram 8 clockwise engages the mating threads and the strongback 6 is drawn toward the cover 4. One of the strongback arms 38 with the slot 40 and/or ledge 46 is positioned between the open and closed stops 28, 30 on the cover 4. The cap 60 and base 62 can then be installed.

[0063] Operation of the Manway Cover Assembly

[0064] With reference to Figures 9-12, the operation of certain embodiments of manway cover assembly 10 will now be described. Looking to Figure 9, the manway cover assembly 10 is shown in a fully open position allowing for access into the nozzle 12. If necessary, the strongback 6 can be rotated on the cover 4 counter clockwise (CCW) until one of the arms 38 contacts the open stop 28 on the cover. This will help ensure that the arms are in the proper location for attaching to the flange 2.

[0065] The cover 4 and strongback can be pivoted downward to contact the nozzle as shown in Figure 10. The cover 4 and strongback 6 are guided by the hinge as they are lowered onto the nozzle 12 and flange 2. It can be seen that the strongback arms 38 are aligned with and positioned within the slots 32 on the flange 2. The strongback weight is supported by the ram 8 which is in contact through the spherical mating surface 24 with the cover 4.

[0066] The strongback can then be rotated clockwise (CW) to engage the flange 2. The CW motion can be made until the arm 38 contacts the close stop 30 on the cover. This rotation engages the slots 40 of the strongback arms 38 to the flange 2. The cover 4 cannot be opened when in this position, as the ledge 46 of the strongback arms 38 are under the flange 2.

[0067] Once in this position, the ram 8 can be fitted with a driving tool 54, 56 and rotated CW (Figures 7-8). This action at the threaded engagement between the ram 8 and the strongback 6 can lift the strongback 6 away from the cover 4. Rotation can occur

until a set torque is achieved or until the ledges 46 at the slots 40 firmly engage the flange 2 such that clearance between the flange and strongback arms is removed. Additional CW rotation of the ram 8 can force the cover to seal the interface with the nozzle. A gasket may further be included on the cover to help seal this interface. The force applied to the cover 4 can provide uniform pressure on the sealing and on the sealing gasket if used. Having the strongback 6 centered on the cover can facilitate even distribution of forces.

[0068] Once tighten as desired; the cap 60 can be flipped over or rotated to cover the ram 8 as shown in Figure 12. When the cap includes a locking feature, the ram can be rotated such that one of the slots 58 is aligned with a tab 68 on the cap. The cap 60 can then be closed to position the tab 68 within the slot 58. In some embodiments, an arrow (Figure 6) on the cap base 62 or strongback can indicate the ideal position of the slot 58 to facilitate engagement with the cap tab 68.

[0069] Locks and/or security tags can be connected to the manway cover assembly 10 once fully closed and locked, or at other times during the operation. A lock, pin, or security tag can be connected to the tab with hole 64 on the cap 60 and the corresponding tabs with a hole 66 on the base plate or strongback. Similarly, a lock, pin, or security tag can be connected to the tab with hole 34, 36 on the cover and strongback.

[0070] To open the manway cover assembly 10, a method opposite that just described can be employed. For example, any locks, pins or security tags can first be removed from the locking cap tabs 64, 66 and/or the strongback/cover mating tab stops 30, 36. The locking cap 60 can be swung to the full open position allowing access to the ram driving feature. Using a ram driving tool the ram is rotated CCW until the strongback is loosely floating. The strongback is still engaged with the nozzle flange even though the force pushing the cover and gasket into the nozzle is removed. Advantageously, if the tank had been under internal pressure, the cover is held from blowing off by the engaged strongback but allowed to vent with a broken seal. The strongback can then be rotated CCW until it engages the open stop on the cover and the cover is then free to be lifted.

[0071] It will be understood that at times, the manway cover assembly 10 can be used in a situation where the tank contents are sticky. In addition, the content may be held under low pressure, the tank may not be pressurized at all. Some of the sticky contents may get on the frame, as at the opening to the nozzle, or they may get on the cover, such as on a gasket or seal on the cover. In currently available designs, these types of situations may require the cover to be pried off in order to be opened. Beneficially, the

manway cover assembly 10, according to some embodiments, can loosen the cover without or reducing the need for additional tools to pry it off. In the typical operation, after rotating the ram 8 CCW to loosen the strongback 6 and the clamping force, the strongback 6 can be rotated and the cover 4 opened. But, where the cover 4 is stuck to the frame, continued CCW rotation of the ram 8, before rotating the strongback 6, can force the cover open. This is because continued rotation of the ram, while the cover remains in contact with the frame, causes the strongback arms 38 to engage the top surface of the flange 2. Thus, for example, the top surface of the slot 40 can engage the top surface of the flange 2 and mechanically pull or lift the cover away from the nozzle. In other embodiments, a portion of the arms 38 can contact the top surface of the flange. In view of the above, it will be understood that to facilitate this feature, the strongback and cover can be sized and contoured such that when the arms and or slot contact the top of the flange 2, there is sufficient space between the strongback and the cover to allow the cover to move upwards closer to the strongback.

[0072] In some embodiments, a manway cover assembly 10 can have a tightening system that it is all on one side of a cover. The tightening system can be a screw tensioning system. The manway cover assembly 10 can further include an attachment system having a ledge 46 configured to engage a flange 2 that surrounds an opening, the manway cover assembly 10 configured to control access to the opening.

[0073] According to some embodiments, a manway cover assembly 10 can have a screw tensioning system, a frame and a cover. The screw tensioning system can have a tensioning arm with a slot that slides onto a frame when the cover is positioned at the frame. The screw tensioning system can include a ram that attaches to the cover with a rotatable joint. The ram can also be threadedly attached to the tensioning arm so that rotation of the ram changes the relationship between the cover and the tensioning arm to lock or unlock the manway cover assembly 10. For example, when locking the manway cover assembly 10, turning the ram can force the cover into contact with the frame while advancing the tensioning arm away from the cover, the tensioning arm being fixed in place with relation to the frame because of the slot that engages the frame.

[0074] Figures 13-22 illustrate another embodiment of manway cover assembly 10'. Numerical reference to components is the same as previously described, except that a prime symbol (') has been added to the reference. Where such references occur, it is to be understood that the components are the same or substantially similar to

previously-described components. It should be understood that the illustrated manway cover assembly 10' includes each of the features designated by the numbers used herein. However, as emphasized repeatedly herein, these features need not be present in all embodiments.

[0075] Comparing Figures 13-22 with Figures 1-12 certain similarities between the manway cover assemblies will be readily apparent. For example, it will be understood that the flange 2', cover 4', strongback 6', ram 8', and a nozzle 12' can all function in substantially the same way as previously described. Engagement between the cover 4' and either the flange 2' or the nozzle can control access to the tank or other structure through the manway cover assembly 10'. Rotation of the ram 8' can result in the strongback 6' moving either towards or away from the cover 4'. This can create the necessary forces to secure the manway cover assembly 10' in the locked position, while also facilitating opening of the manway cover assembly 10'.

[0076] There are also a number of differences between the manway cover assemblies of Figures 13-22 and Figures 1-12. Certain of these differences are highlighted below. For example, it can be seen that the arms 38' include two support ribs 42'. The rotation limiting stops 28', 30' have also been changed. The rotation limiting stops can control the open and closed positions of the strongback during operation of the manway cover assembly 10'. The closed stop 30' is illustrated as a flange, or tab, with a hole 34' that can align with a hole 36' on the support rib 42', rather than on a separate tab on the strongback 6'. When the strongback 6 is in the closed position, the holes 34', 36' can accept a security sealing tag or other security or locking device to prevent the manway cover assembly 10' from being opened.

[0077] The open stop 28' has also been modified. In addition to serving as an open stop, it can also provide a pressure release safety feature. The pressure release safety feature 28' can allow the cover 4' to open a small amount, while preventing it from becoming completely open without actuation by a user. This can help to allow a controlled pressure release from inside the hatch. This can also prevent a pressure release from potentially hurting someone or damaging the hatch. As can be seen, the pressure release safety feature can be a latch 28' such as a gravity fed hook that is biased towards a locked position. If moved upwards, the hook 28' can engage the flange 2' to prevent the cover from fully opening. This can for example, prevent the cover from popping open when there is large pressure different between the contents inside the tank and the

atmosphere. It will be understood that any number of different mechanisms can be used as the pressure release safety feature.

[0078] Referring to Figure 13, it can also be seen, that the manway cover assembly 10' can include one or more locks 72. A cross-section of a lock 72 can be seen in Figure 14. A lock 72 can include a pin 74 and a spring 76 to bias the pin 74 to a locked position. A handle 78 can be located on one end of the pin to disengage the opposite end 80 from a hole 82, 84, 88, groove, slot 58', etc. The lock 14 in Figure 14 is shown on an arm 38 of the strongback 6, but it will be understood that the lock can be located in any number of different places.

[0079] As will be understood, a lock 72 on the strongback 6' can be used to lock the strongback in position with respect to the cover 4' and/or flange 2' / nozzle 12'. The lock 72 can be used to prevent the strongback 6' from rotating, in particular while opening or closing the cover 4'.

[0080] Looking now to Figure 15, holes 82, 84 can be seen respectively on the flange 2' and the cover 4'. The end 80 (Figure 14) of the lock 72 can engage with the hole 82 on the flange 2' in one position and with a hole 84 on the cover 4' in another position. In still another position, the end 80 of the lock 72 can be unengaged with any holes to allow for movement of the strongback 6' with respect to the cover 4' and/or flange 2' / nozzle 12'. For example, when the manway cover assembly 10' is in an unlocked position, (Figure 16) the spring-loaded pin lock 72 can engage the hole 84 on the cover. When the manway cover assembly 10' has been moved down to cover the nozzle opening and then rotated, the spring-loaded pin lock 72 can engage the hole 82 on the flange (Figure 17). It will be understood that the spring-loaded pin lock 72 can engage other parts of the manway cover assembly 10'. For example, in some embodiments the lock 72 can engage with different portions of the cover in either position.

[0081] In some embodiments, the cover 4' can include a protrusion 90 (Figures 15 & 17). The protrusion 90 can include the hole 84. The protrusion 90 can be sized to fit within one of the slots 32' on the flange 2'. A portion of the protrusion 90 with the hole 84 can be flush with, or slightly above or below the flange 2' when the cover 4' is in the closed position. In this way actuation of the handle 78 to unlock the lock can be similar in the various positions. As shown, the protrusion 90 is an "L" shaped protrusion that extends downwards and then outwards, but it will be understood that the protrusion can have any number of different shapes and configurations.

[0082] A number of different locks 72 can be included on a manway cover assembly. A second lock 72 is shown configured to lock the cap 60' in place. Continuing to refer to Figures 15 & 17, a lock 72 is shown configured to secure the cap 60' to the cap base 62'. The cap base 62' can be fixed in position to the arms 38'. The cap 60' and lock 72' can be adjusted based on the position of the ram 8' and the bearing surface 52' of the ram 8'. The cap 60 can protect the ram from debris, as well as limiting access to the bearing surface 52'.

[0083] As has been discussed previously, a drive end of the ram 8' has a bearing surface 52'. The bearing surface 52' can be a socket 52' (shown), outer flats, or other surface to be engaged by a tool for rotating or otherwise moving the ram. The socket 52' can be a recessed spline 52, a square drive 52', a slot, hex, Allen, Philips, etc. The bearing surface 52' is used to apply rotational force to the ram during operation of the manway cover assembly 10'. In some embodiments the bearing surface 52' can be a non-standard surface to limit operation to only certain tools. For example, a recessed drive socket 52' can restrict rotation of the ram 8' such that only tools designed for the application can open and close the manway cover assembly 10'.

[0084] A cap 60' can be used to cover the bearing surface 52' of the ram 8'. The cap is preferably attached to another component of the manway cover assembly 10'. As shown in Figures 13 and 14, a cord 92 attaches the cap 60' to the strongback 6'. In other embodiments, the cap can be connected to the strongback 6' with a chain, rope, clip, etc. or can be hingedly or otherwise attached. The cord 92 can be secured to any number of different features on the strongback 6', such as a hole in the arm 38' and/or support rib 42' (Figure 14). The lock 72 can further secure the cap in place over the ram 8'.

[0085] The illustrated cap 60' is secured over the ram with the lock 72 engaging the cap base 62'. The cap base 62' can be secured to the strongback using screws or other means to bond the two. The cap base 62' can include a number of slots 58' (Figure 15). The end 80 of the pin 74 of the lock 72 can engage with a slot 58' to lock the cap 60' in place.

[0086] As has been mentioned, the cap 60' can also be used to limit rotation of the ram 8'. The ram and cap can have corresponding engagement surfaces, such that when the cap is secured in place on the ram the ram cannot fully rotate. For example, as shown in Figure 17, a cap locking device 68' can be sized to fit within the bearing surface 52' of the ram 8'. As shown, the cap locking device 68' can be a protrusion having a profile that

matches the profile of the hole defined by the bearing surface 52', here both being square. Further, the lock 72 can lock the cap 60' to the cap base 62. The cap base has a plurality of slots 58' so that the lock can be engaged essentially independently of the position of the ram 8'. The lock 72 itself can rotate about the cap base 62' or be permanently secured to the cap 60'. For example, the lock 72 can be secured to the cap 60' at the hole 88. If the lock rotates about the cap base, it can be rotated to align with the hole 88 when the cap is on the ram.

[0087] As will be understood, pulling on the handle 78 can release the lock from the slot 58'. The cap can then be removed from covering the ram. With the cap removed a tool 54' can engage the socket on the ram as shown in Figure 18.

[0088] Looking to Figures 19-22, the manway cover assembly 10' can be opened and closed substantially as described with the manway cover assembly 10 of the prior embodiments with the addition of the actuation of the locks 72 and other differences some of which have been described above.

[0089] With the manway cover assembly 10' in the closed position, the cover 4' can be sealed to the nozzle 12' in an airtight manner, this best seen in the cross-section of Figure 14. A gasket 70' on the cover 4' can engage with the wall of the nozzle 12' to form a seal. The gasket 70' can be a sealing ring such as an O-ring as shown, but can also have other shapes and configurations. In some embodiments the gasket can be made of an elastomer such as TEFLON.

[0090] The cover 4' can have a flange or ring 86 that extends downward from the bottom of the cover. The ring 86 can include a radially-outwardly opening groove or side channel 94 in which the O-ring 70' can sit. In some embodiments, the inner end of the nozzle can be machined to ensure a good seal with the O-ring.

[0091] The gasket 70' can provide a lateral seal with the nozzle 12'. This lateral seal can beneficially deal with increases in pressure within the tank car. For example, the high pressures in some tank cars can result in the cover rising by upwards of 1/8 of an inch. This can be counteracted with high torque on the ram or bolt, but even then, there may be some rising of the cover. If the cover is not properly secured, the seal can break, causing leakage. A seal on the top of the nozzle may be broken if the cover rises up. The lateral seal shown in Figure 14 can maintain sealing engagement, even in some situations where the cover is not properly secured. A high pressure within the tank

car can result in the cover rising with no effective change in the seal between the cover and the nozzle.

[0092] It will be understood that any of the individual features described with respect to Figures 13-22 can be used with the manway cover assembly 10 of Figures 1-12. For example, the pressure release safety feature 28' can be used instead of or in addition to the open stop 28. As another example, one or more spring-loaded pin lock 72 could also be used on the manway cover assembly 10 of Figures 1-12.

[0093] Turning now to Figures 23-25A another embodiment of manway cover assembly 10" is shown. Numerical reference to components is the same as previously described, except that a double prime symbol (") has been added to the reference. Where such references occur, it is to be understood that the components are the same or substantially similar to previously-described components. It should be understood that the illustrated manway cover assembly 10" includes each of the features designated by the numbers used herein. However, as emphasized repeatedly herein, these features need not be present in all embodiments.

[0094] The manway cover assembly 10" is a multi-bolt system. In the illustrated embodiment, instead of a single bolt or ram 8, there are six eye bolts 8". It will be understood that the multi-bolt system can have any number of bolts such as 6, 8, 10, and 12. Figures 23 and 24 show the manway cover assembly 10" in open and closed positions. In the cross-section of Figures 25 and 25A a sealing arrangement similar to that of Figure 14 is shown.

[0095] With the manway cover assembly 10" in the closed position, the cover 4" can be sealed to the nozzle in an airtight manner. A gasket 70" on the cover 4" can engage with the wall of the nozzle 12' to form a seal. The gasket 70" can be a sealing ring such as an O-ring as shown, but can also have other shapes and configurations.

[0096] The cover 4" can have a flange or ring 86" that extends downward from the bottom of the cover. The ring can be a separate piece secured to the cover, but can be also be cast or molded as the same piece. The ring 86" can include a radially-outwardly opening groove or side channel 94" in which the O-ring 70" can sit. It can also be seen that the inner end of the nozzle has been machined to ensure a good seal with the O-ring along various heights of the seal. The machined surface can have a surface finish with a roughness average (Ra) of less than or equal to about 250 microinches (6.35 micrometers). In some embodiments, it can be less than or equal to about 500

microinches, 400 microinches, 300 microinches, 200 microinches or 100 microinches. For example, an inch or two of the end of the nozzle can be machined to ensure a proper seal with an O-ring 1/8, 1/4, 1/2, 3/4 or 1 inch tall (i.e. diameter of the profile). The nozzle can be cast and an end mill can be used to finish the end of the nozzle to provide a smooth surface for engagement with the gasket 70". In some embodiments, the nozzle 12" can also include a chamfered or rounded end. This can help ensure that the ring 86" can fit within the nozzle 12". For example a radially outer beveled corner can be configured to aid in receiving the ring in the opening as the cover is moved from the open position to the closed position.

[0097] The gasket 70" can also extend outward from the ring 86". This can allow for pressure inside the tank to act on the gasket as well as the cover. This force acting on the gasket can encourage the gasket to flatten out, thus increasing the lateral forces on the side of the nozzle and helping to ensure a strong seal is maintained. Preferably, the gasket is compressed only by the groove and the side wall of the nozzle.

[0098] As has been explained, the gasket 70" can provide a lateral seal with the nozzle 12". This lateral seal can beneficially deal with increases in pressure within the tank car. For example, the high pressures in some tank cars can result in the cover rising up by upwards of 1/8 inch (3 mm). This can be counteracted with high torque on the ram or bolt, but even then, there may be some rising of the cover. If the cover is not properly secured, the seal can break, causing leakage. Even if the bolts 8" are initially properly secured, they may come lose over time. A seal on the top of the nozzle may be broken if the cover rises up. The lateral seal shown can maintain sealing engagement, even in some situations where the cover is not properly secured. A high pressure within the tank car can result in the cover rising with no change in the seal between the cover and the nozzle.

[0099] In some embodiments, a manway cover assembly can be used for selectively sealing an access passageway of a tank. The manway cover assembly can comprise a frame, a lid unit and a securing mechanism to secure the lid unit with the frame when the lid unit is in a closed position. The frame can comprise a radially inner surface, a radially outer surface, and an axial axis. A first end portion of the frame can be adapted to be joined with the tank. A second end portion is axially opposite the first end portion. The second end portion can have a radially inner edge and define an opening. The lid unit can be rotatably connected with the frame and moveable between an open

position and a closed position. The lid unit can cover the opening of the second end portion of the frame in the closed position.

[0100] The lid unit can comprise a cover with a flange having a radially-outwardly opening groove and a sealing ring in the radially-outwardly opening groove. The flange can be received in the opening of the frame when the lid unit is in the closed position. The lid unit can be configured such that, when the lid unit is in the closed position, the sealing ring is radially compressed between a back surface of the groove and the radially inner edge of the second end portion of the frame, thereby providing a sealing connection between the lid unit and the frame.

[0101] In some embodiments, when the lid unit is in the closed position, the cover is configured to move axially away from the frame up to about 3 mm in response to pressure in the tank; and the sealing ring is configured to move axially with the cover, and to slide axially along and relative to the radially inner edge of the second end portion of the frame, thereby maintaining the sealing connection between the lid unit and the frame. In some embodiments, an endmost portion of the second end portion of the frame abuts with the cover without a resilient seal intervening axially therebetween. In some embodiments, the frame further comprises an intermediate portion between the first end portion and the second end portion, the intermediate portion having a radially inner surface with a first diameter; the flange of the cover of the lid unit further comprises a radially outer surface with a second diameter; the radially inner edge of the second end portion of the frame has a third diameter; and the first diameter is less than the second diameter, and the second diameter is less than the third diameter.

[0102] According to some embodiments, a manway cover assembly can comprise a conduit comprising a radially inner wall, an opening, and a radially outer wall with a plurality of connection points; a cover configured to couple with the conduit, the cover movable between open and closed positions; and a securing mechanism. The cover can comprise a plurality of recesses corresponding to the plurality of connection points; a flange configured to be received in the opening of the conduit when the cover is in the closed position, the flange comprising a groove with a back surface, the groove opening in a radially-outward direction; and a seal in the groove, the seal being radially compressed between the radially inner wall of the conduit and the back surface of the groove when the cover is in the closed position. The securing mechanism can include a plurality of eye bolts corresponding to the plurality of connection points, one of each of

the eye-bolts connected with the conduit via one of the connection points, the eye-bolts configured to engage with the recesses in the cover and to secure the cover relative to the conduit.

[0103] A method of manufacturing a manway cover assembly can include one or more of the following steps. Obtaining a frame comprising a radially inner wall and a passageway. Obtaining a lid unit comprising a cover and a flange, the flange comprising a radially outwardly opening groove. Installing a sealing ring in the radially outwardly opening groove. Connecting the lid unit with the frame. Rotating the lid unit relative to the frame such that the lid unit covers the passageway in the frame. Radially compressing the sealing ring between the radially inner wall of the frame and the groove. Securing the lid unit relative to the frame.

[0104] Some embodiments of the method may further include one or more of the following steps. Receiving the flange in the passageway of the frame. Installing a sealing ring in the radially outwardly opening groove by passing the sealing ring over a bevel on a radially outer corner of the flange. Machining the inner wall of the frame. Machining the inner wall of the frame can comprise machining the inner wall to have a surface finish with a roughness average (Ra) of less than or equal to about 250 microinches (6.35 micrometers). Rotating a ram to change a relationship between a strongback and the cover.

[0105] A method of using a manway cover assembly can inhibit leakage from a passageway of a tank. The manway cover assembly can comprise a lid unit and a frame, the lid unit comprising a cover and a flange, the flange comprising a radially outwardly opening groove, the frame comprising a radially inner wall and an opening. The method can comprise closing the manway cover assembly, wherein closing the manway assembly can comprise: moving the lid unit into engagement with the frame such that the flange is received inside the opening of the frame; covering the passageway of the tank with the lid unit; radially compressing the sealing ring between the radially inner wall of the frame and the radially outwardly opening groove; and forming an air-tight seal between the sealing ring and the frame. The method can further include securing the manway cover assembly, wherein securing the manway cover assembly can comprise: engaging a securing mechanism with at least one of the lid unit and the frame; and substantially immobilizing, with the securing mechanism, the lid unit relative to the frame when the tank is at about atmospheric pressure. Pressurizing the tank above atmospheric pressure

can cause the lid unit away to move upward, away from the frame. This can cause sliding of the sealing ring along the inner wall of the frame. The method can further include maintaining the air-tight seal between the sealing ring and the frame.

[0106] According to some embodiments, securing the manway cover assembly can include tightening at least six eye-bolts. In some embodiments, the pressurizing the tank above atmospheric pressure comprises pressurizing the tank to at least about 100 psi. It will be understood that the pressure inside the tank can depend on a number of factors, including: the contents and the temperature. A railway tank car can have an operating pressure of 10-15 psi, but is often more commonly around 35 psi.

[0107] A railway tank car and therefore a manway cover assembly on a railway tank car can be rated to withstand a maximum pressure of 165 psi with a safety factor of 1.5 so that the tank car is tested to 206 psi. Though this is standard in some countries, it will be understood that the various embodiments of manway cover assembly discussed herein can be rated to withstand and/or can be tested to withstand 140, 150, 165, 175, 190, 200, 210, 220, 230, or 250 psi. The manway cover assemblies can also be used with a high pressure tank car with a pressure rating of about 500 psi, or between 400-600 psi.

[0108] The manway cover assemblies can be made of a number of materials, but are preferably made of metal. The parts can be steel castings and/or welded in some embodiment. Additional details on materials, testing and other features of manway cover assemblies can be found in the Association of American Railroads (AAR), Manual of Standards and Recommended Practices Section C-III, Specification for Tank Car, Specification M-1002 (2014), which is incorporated herein and made a part of this specification. The Specification M-1002 is incorporated in its entirety, including the Appendices, reference being made in particular to Appendix D and E on testing and design criteria.

[0109] Although this invention has been disclosed in the context of certain preferred embodiments and examples, it will be understood by those skilled in the art that the present invention extends beyond the specifically disclosed embodiments to other alternative embodiments and/or uses of the invention and obvious modifications and equivalents thereof. In addition, while a number of variations of the invention have been shown and described in detail, other modifications, which are within the scope of this invention, will be readily apparent to those of skill in the art based upon this disclosure.

It is also contemplated that various combinations or sub-combinations of the specific features and aspects of the embodiments may be made and still fall within the scope of the invention. Accordingly, it should be understood that various features and aspects of the disclosed embodiments can be combined with or substituted for one another in order to form varying modes of the disclosed invention. Thus, it is intended that the scope of the present invention herein disclosed should not be limited by the particular disclosed embodiments described above, but should be determined only by a fair reading of the claims that follow.

[0110] Similarly, this method of disclosure, is not to be interpreted as reflecting an intention that any claim require more features than are expressly recited in that claim. Rather, as the following claims reflect, inventive aspects lie in a combination of fewer than all features of any single foregoing disclosed embodiment. Thus, the claims following the Detailed Description are hereby expressly incorporated into this Detailed Description, with each claim standing on its own as a separate embodiment.

WHAT IS CLAIMED IS:

1. A manway cover assembly comprising:
 - a frame defining an opening and comprising a flange;
 - a cover hingedly attached to the frame and thereby configured to move between a first position spaced away from the opening and a second position covering the opening;
 - a strongback comprising a threaded opening and a plurality of arms, each arm comprising a ledge; and
 - a ram having a threaded body and an end having a spherical surface, the spherical surface rotatably connected to the cover, the threaded body positioned within the threaded opening of the strongback and configured to change the relationship between the strongback and the cover as the ram rotates;wherein, the manway cover assembly is configured such that when the cover is in the second position covering the opening, each ledge of each arm is configured to move to engage the flange to move the manway cover assembly to a locked position, as rotation of the ram forces the strongback away from the cover until each ledge engages the flange.
2. The manway cover assembly of claim 1, wherein the frame further comprises a nozzle, the flange extending from the nozzle and the cover configured to sealingly engage the nozzle.
3. The manway cover assembly of claim 1, wherein the cover comprises an open stop and a closed stop, at least one arm of the plurality of arms positioned between the open and closed stops.
4. The manway cover assembly of claim 1, wherein the flange comprises a plurality of slots, the ledge of each arm configured for positioning within a respective one of the plurality of slots.
5. The manway cover assembly of claim 1, wherein each arm of the plurality of arms comprises a slot, the ledge forming a portion of the slot.
6. The manway cover assembly of claim 1, further comprising a cap configured to cover the ram in a fixed position with respect to the strongback.
7. The manway cover assembly of claim 6, wherein the cap comprises a tab and the ram comprises a ram slot, such that when the cap covers the ram the tab is within the ram slot to thereby prevent rotation of the ram.

8. The manway cover assembly of claim 6, further comprising a spring loaded pin lock configured to lock the cap in place over the ram.

9. The manway cover assembly of claim 8, wherein the cap further comprises a protrusion and the ram further comprises a socket, the protrusion having a profile that matches a profile of the socket.

10. The manway cover assembly of claim 1, further comprising a locking ring configured to engage the ram to thereby prevent rotation of the ram.

11. The manway cover assembly of claim 1, wherein the plurality of arms comprises three arms.

12. The manway cover assembly of claim 1, further comprising a handle on the cover.

13. The manway cover assembly of claim 1, wherein the ram comprises a socket configured for engagement with a tool.

14. The manway cover assembly of claim 1, wherein the ram is between 2 and 3 inches in diameter.

15. The manway cover assembly of claim 1, further comprising a spring loaded pin lock configured to selectively lock the position of the strongback with respect to the cover.

16. A manway cover assembly comprising:
a screw tensioning system comprising:
 a tensioning arm with a slot; and
 a ram having a threaded body, the tensioning arm engaged with the ram through the threaded body;
a frame defining an opening; and
a cover, wherein the slot of the tensioning arm is configured to slide onto the frame when the cover is positioned over the opening and the ram is attached to the cover with a rotatable joint and configured such that rotation of the ram changes the relationship between the cover and the tensioning arm to lock or unlock the manway cover assembly, locking occurring when turning the ram forces the cover into contact with the frame while advancing the tensioning arm away from the cover, the tensioning arm being fixed in place with relation to the frame because of the slot that engages the frame.

17. The manway cover assembly of claim 16, wherein the rotatable joint comprises a spherical surface.

18. The manway cover assembly of claim 16, wherein the frame further comprises a nozzle and a flange extending from the nozzle and the cover configured to engage a lip of the nozzle.

19. The manway cover assembly of claim 16, wherein the cover comprises an open stop and a closed stop, at least one arm of the plurality of arms positioned between the open and closed stops.

20. The manway cover assembly of claim 16, further comprising a cap configured to cover the ram in a fixed position with respect to the tensioning arm.

21. The manway cover assembly of claim 20, wherein the cap comprises a tab and the ram comprises a ram slot, such that when the cap covers the ram the tab is within the ram slot to thereby prevent rotation of the ram.

22. The manway cover assembly of claim 16, further comprising a spring loaded pin lock configured to either lock the cap in place over the ram or to selectively lock the position of the strongback with respect to the cover.

23. The manway cover assembly of claim 16, further comprising a locking ring configured to engage the ram to thereby prevent rotation of the ram.

24. The manway cover assembly of claim 16, wherein the tensioning arm comprises three tensioning arms.

25. The manway cover assembly of claim 16, further comprising a handle on the cover.

26. The manway cover assembly of claim 16, wherein the ram comprises a socket configured for engagement with a tool.

27. The manway cover assembly of claim 16, wherein the ram is between 2 and 3 inches in diameter.

28. A manway cover assembly comprising:

a cover;

a strongback comprising a threaded opening and a plurality of arms, each arm comprising a ledge; and

a ram having a threaded body, the ram connected to the cover and the threaded body being positioned within the threaded opening of the strongback and

configured to change the relationship between the strongback and the cover as the ram rotates;

wherein, the manway cover assembly is configured to control access to an opening, each ledge of each arm configured to move to engage a structure surrounding the opening to move the manway cover assembly to a locked position, as rotation of the ram forces the strongback away from the cover until each ledge engages the structure.

29. A manway cover assembly for selectively sealing an access passageway of a tank, the manway cover assembly comprising:

a frame comprising:

a radially inner surface, a radially outer surface, and an axial axis;

a first end portion adapted to be joined with the tank; and

a second end portion axially opposite the first end portion, the second end portion comprising a radially inner edge and defining an opening;

a lid unit rotatably connected with the frame, the lid unit moveable between an open position and a closed position and covering the opening at the second end portion of the frame in the closed position, the lid unit comprising:

a cover comprising a flange, the flange comprising a radially-outwardly opening groove, the groove comprising a back surface, the flange being received in the opening of the frame when the lid unit is in the closed position;

a sealing ring positioned in the radially-outwardly opening groove;

the lid unit configured such that, when the lid unit is in the closed position, the sealing ring is radially compressed between the back surface of the groove and the radially inner edge of the second end portion of the frame, thereby providing a sealing connection between the lid unit and the frame; and

a securing mechanism configured to secure the lid unit with the frame when the lid unit is in the closed position.

30. The manway cover assembly of claim 29, wherein the flange further comprises a radially outer beveled corner configured to aid in receiving the flange in the opening as the lid unit is moved from the open position to the closed position.

31. The manway cover assembly of claim 29, wherein the sealing ring is compressed only by the groove and the radially inner edge of the second end portion of the frame.

32. The manway cover assembly of claim 29, wherein the radially inner edge of the second end of the frame further comprises a machined surface.

33. The manway cover assembly of claim 32, wherein the machined surface has a surface finish with a roughness average (Ra) of less than or equal to about 250 microinches (6.35 micrometers).

34. The manway cover assembly of claim 29, wherein:

when the lid unit is in the closed position, the cover is configured to move axially away from the frame up to about 3 mm in response to pressure in the tank; and

the sealing ring is configured to move axially with the cover, and to slide axially along and relative to the radially inner edge of the second end portion of the frame, thereby maintaining the sealing connection between the lid unit and the frame.

35. The manway cover assembly of claim 29, wherein an endmost portion of the second end portion of the frame abuts with the cover without a resilient seal intervening axially therebetween.

36. The manway cover assembly of claim 29, wherein the seal comprises an O-ring.

37. The manway cover assembly of claim 29, wherein:

the frame further comprises an intermediate portion between the first end portion and the second end portion, the intermediate portion having a radially inner surface with a first diameter;

the flange of the cover of the lid unit further comprises a radially outer surface with a second diameter;

the radially inner edge of the second end portion of the frame has a third diameter; and

the first diameter is less than the second diameter, and the second diameter is less than the third diameter.

38. The manway cover assembly of claim 29, wherein the securing mechanism comprises a plurality of eye-bolts.

39. The manway cover assembly of claim 29, wherein the securing mechanism comprises a strongback and a ram.

40. A manway cover assembly comprising:

a conduit comprising a radially inner wall, an opening, and a radially outer wall with a plurality of connection points;

a cover configured to couple with the conduit, the cover movable between open and closed positions, the cover comprising:

a plurality of recesses corresponding to the plurality of connection points;

a flange configured to be received in the opening of the conduit when the cover is in the closed position, the flange comprising a groove with a back surface, the groove opening in a radially-outward direction; and

a seal in the groove, the seal being radially compressed between the radially inner wall of the conduit and the back surface of the groove when the cover is in the closed position;

a securing mechanism comprising a plurality of eye-bolts corresponding to the plurality of connection points, one of each of the eye-bolts connected with the conduit via one of the connection points, the eye-bolts configured to engage with the recesses in the cover and to secure the cover relative to the conduit.

41. The manway cover assembly of claim 40, wherein the plurality of connection points comprises at least six connection points.

42. The manway cover assembly of claim 40, wherein:

the flange further comprises a radially outer edge; and

when the flange is received in the opening of the conduit, the radially outer edge of the flange is spaced apart from the radially inner edge of the conduit, thereby providing a path between the conduit and the cover for pressure from the tank to be applied to the seal.

43. The manway cover assembly of claim 40, wherein the seal is compressed only between the groove and the radially inner wall of the conduit.

44. The manway cover assembly of claim 40, wherein the radially inner edge of the conduit further comprises a machined surface.

45. A method of manufacturing a manway cover assembly, the method comprising:

- obtaining a frame comprising a radially inner wall and a passageway;
- obtaining a lid unit comprising a cover and a flange, the flange comprising a radially outwardly opening groove;
- installing a sealing ring in the radially outwardly opening groove;
- connecting the lid unit with the frame;
- rotating the lid unit relative to the frame such that the lid unit covers the passageway in the frame;
- radially compressing the sealing ring between the radially inner wall of the frame and the groove; and
- securing the lid unit relative to the frame.

46. The method of claim 45, further comprising receiving the flange in the passageway of the frame.

47. The method of claim 45, wherein installing a sealing ring in the radially outwardly opening groove comprises passing the sealing ring over a bevel on a radially outer corner of the flange.

48. The method of claim 45, further comprising machining the inner wall of the frame.

49. The method of claim 48, wherein machining the inner wall of the frame comprises machining the inner wall to have a surface finish with a roughness average (Ra) of less than or equal to about 250 microinches (6.35 micrometers).

50. The method of claim 45, wherein:
- the lid unit further comprises a strongback and a ram; and
 - securing the lid unit relative to the frame comprises rotating the ram to change a relationship between the strongback and the cover.

51. A method of using a manway cover assembly to inhibit leakage from a passageway of a tank, the manway cover assembly comprising a lid unit and a frame, the lid unit comprising a cover and a flange, the flange comprising a radially outwardly opening groove, the frame comprising a radially inner wall and an opening, the method comprising:

- closing the manway cover assembly, wherein closing the manway assembly comprises:

moving the lid unit into engagement with the frame such that the flange is received inside the opening of the frame;

covering the passageway of the tank with the lid unit;

radially compressing the sealing ring between the radially inner wall of the frame and the radially outwardly opening groove; and

forming an air-tight seal between the sealing ring and the frame;

securing the manway cover assembly, wherein securing the manway cover assembly comprises:

engaging a securing mechanism with at least one of the lid unit and the frame; and

substantially immobilizing, with the securing mechanism, the lid unit relative to the frame when the tank is at about atmospheric pressure;

pressurizing the tank above atmospheric pressure;

moving the lid unit away from the frame, wherein the lid unit moves away due to the pressure in the tank;

sliding the sealing ring along the inner wall of the frame; and

maintaining the air-tight seal between the sealing ring and the frame.

52. The method of claim 51, wherein securing, with a securing mechanism, the manway cover assembly relative to the frame comprises tightening at least six eye-bolts.

53. The method of claim 51, wherein pressurizing the tank above atmospheric pressure comprises pressurizing the tank to at least about 100 psi.

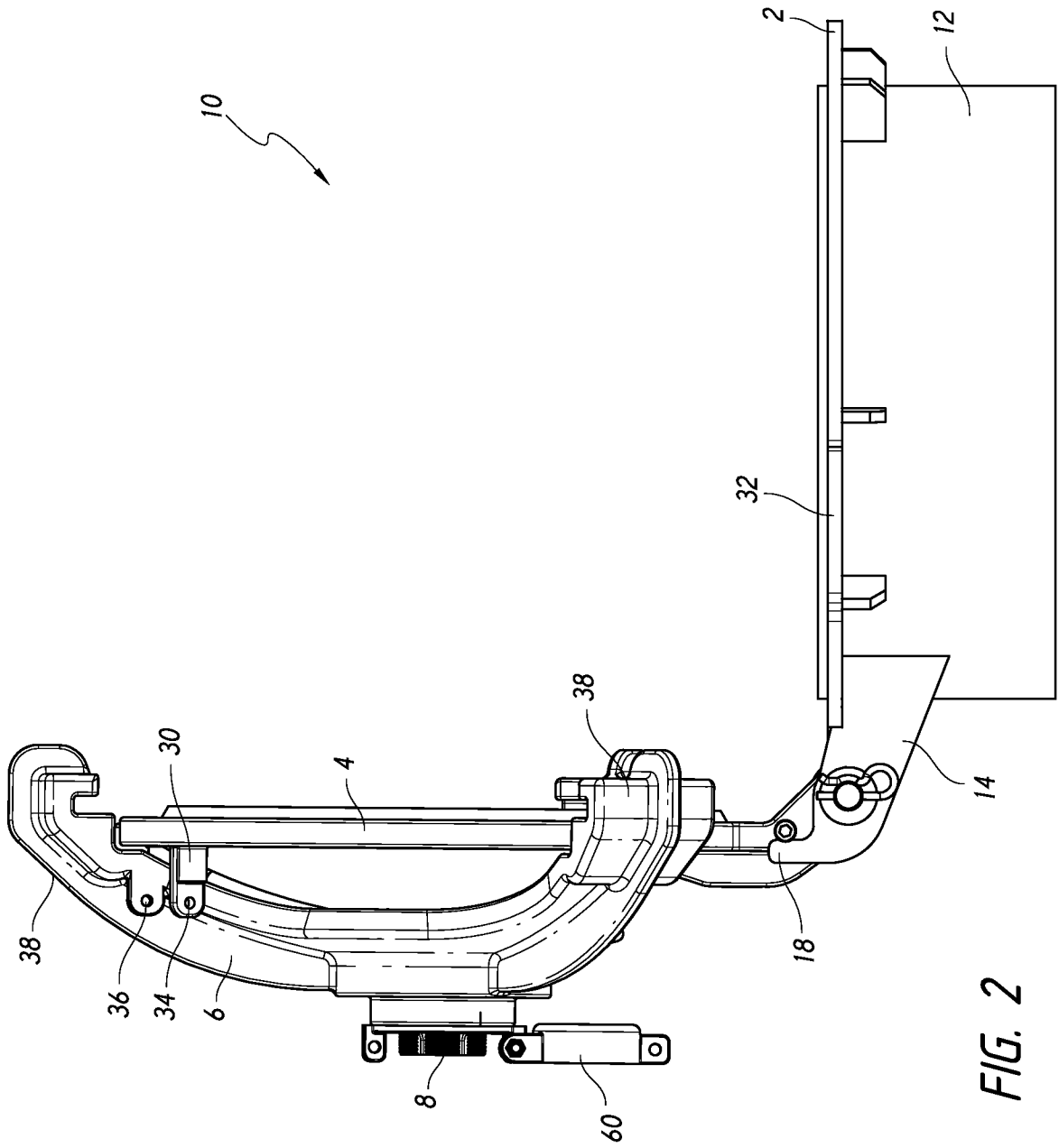

FIG. 2

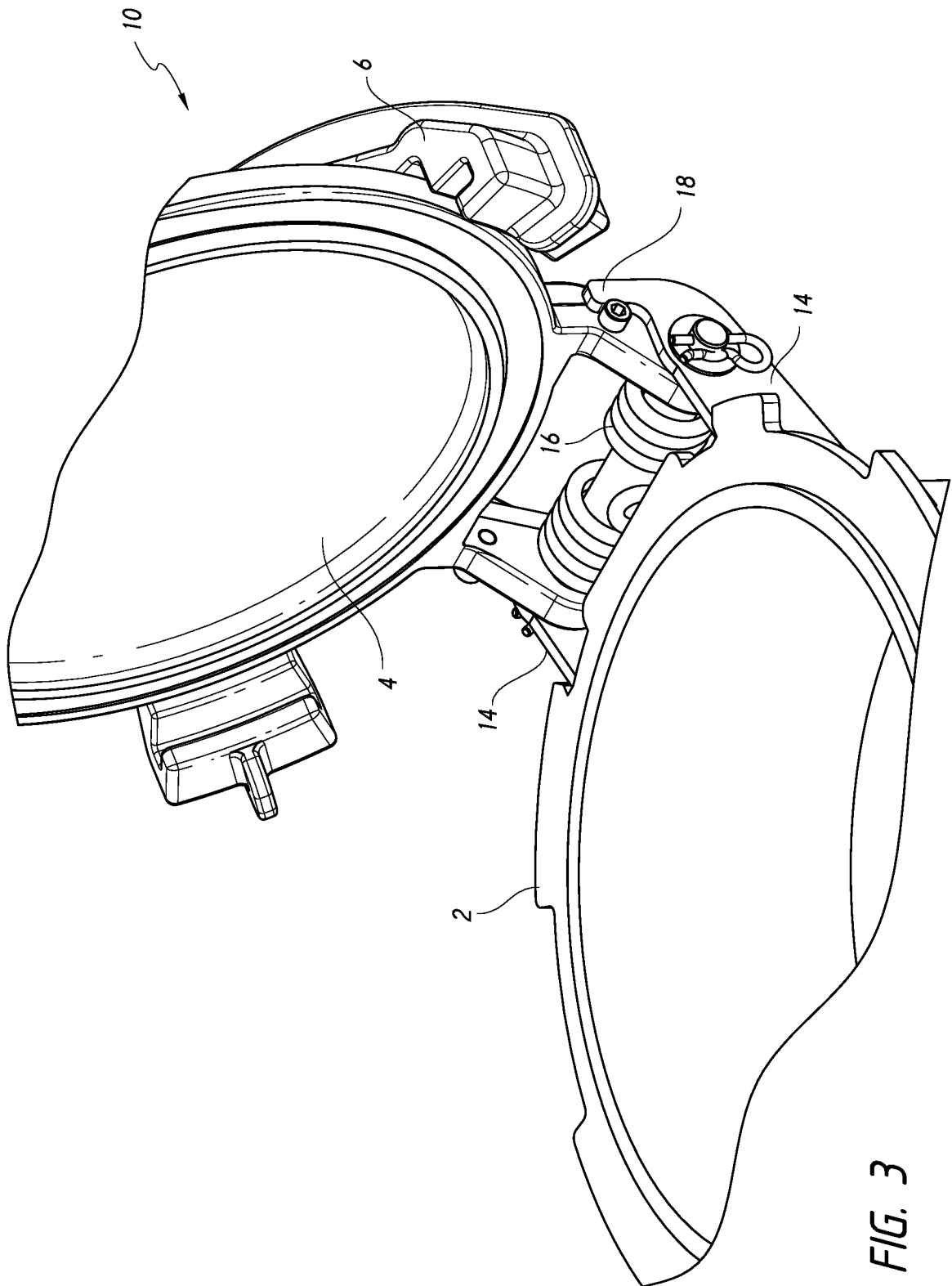

FIG. 3

4/26

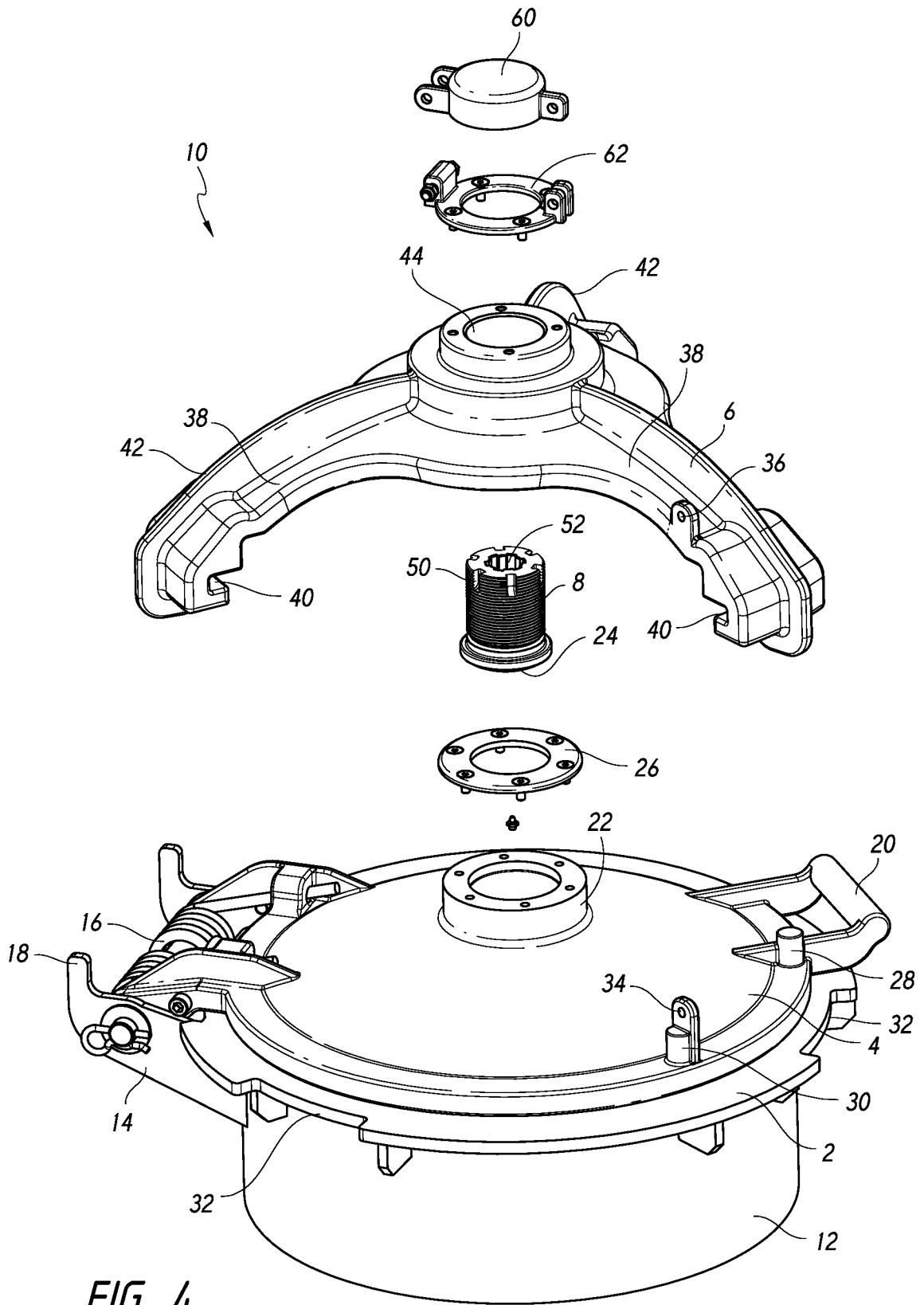

FIG. 4

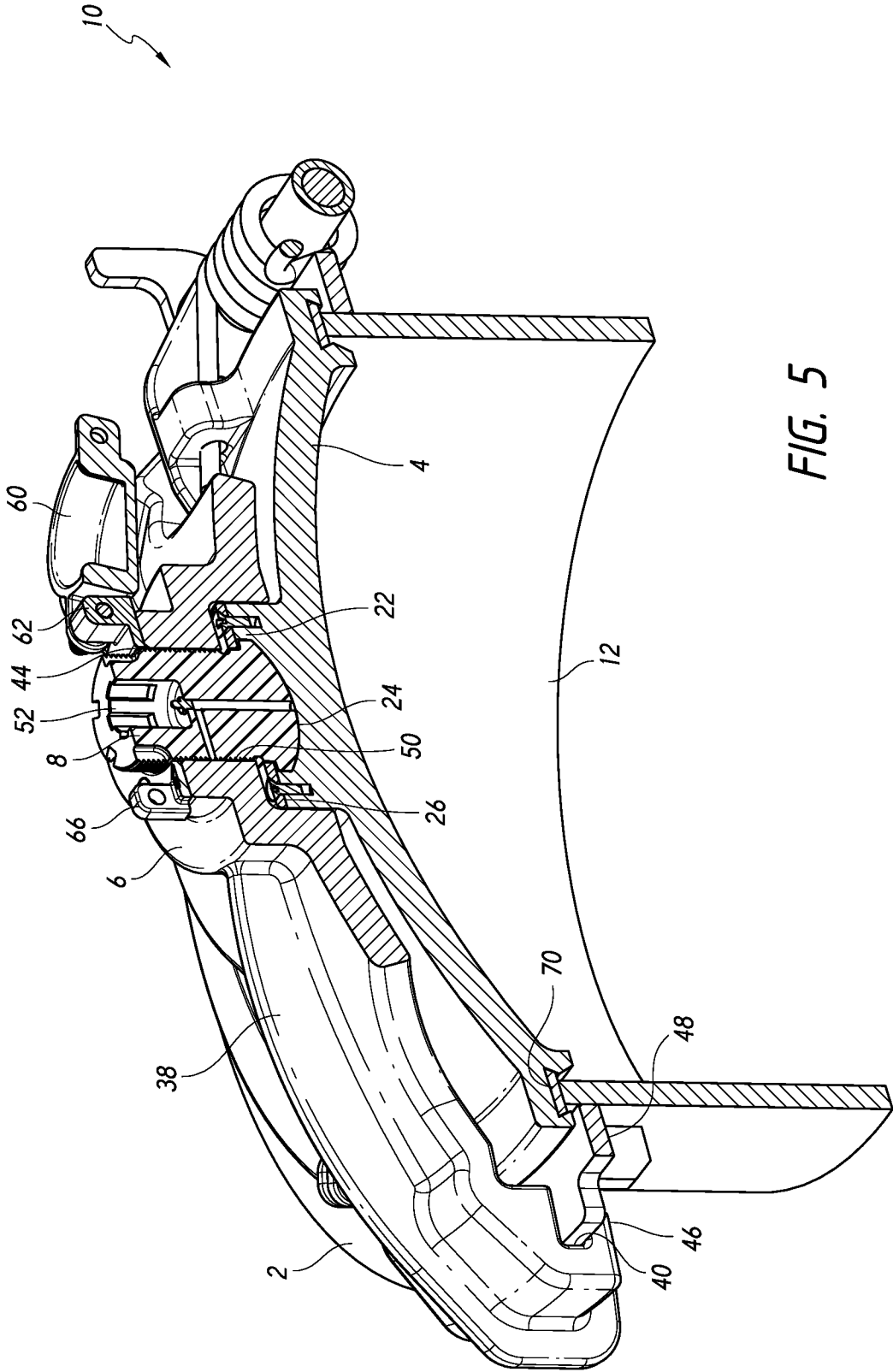

FIG. 5

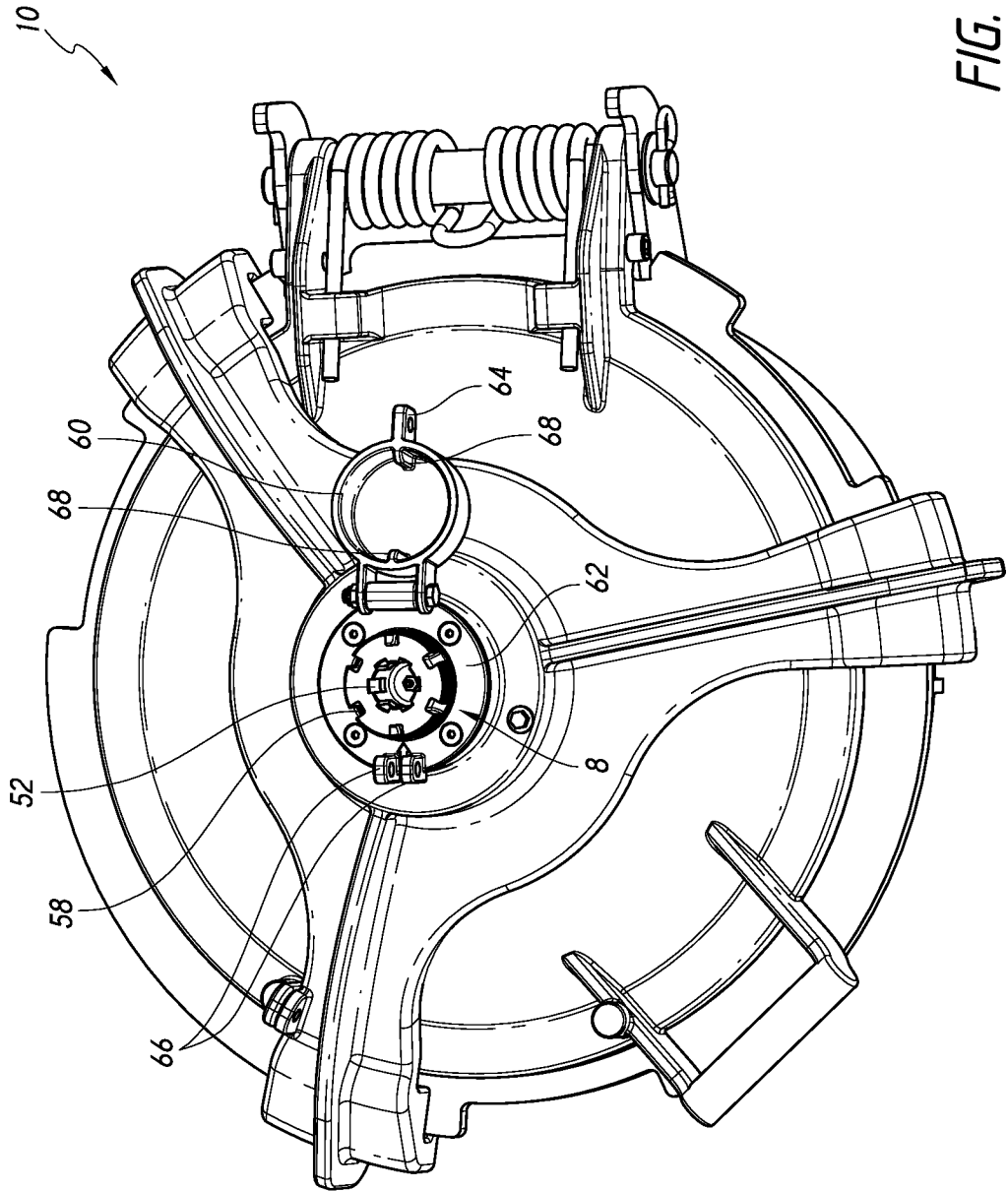

FIG. 6

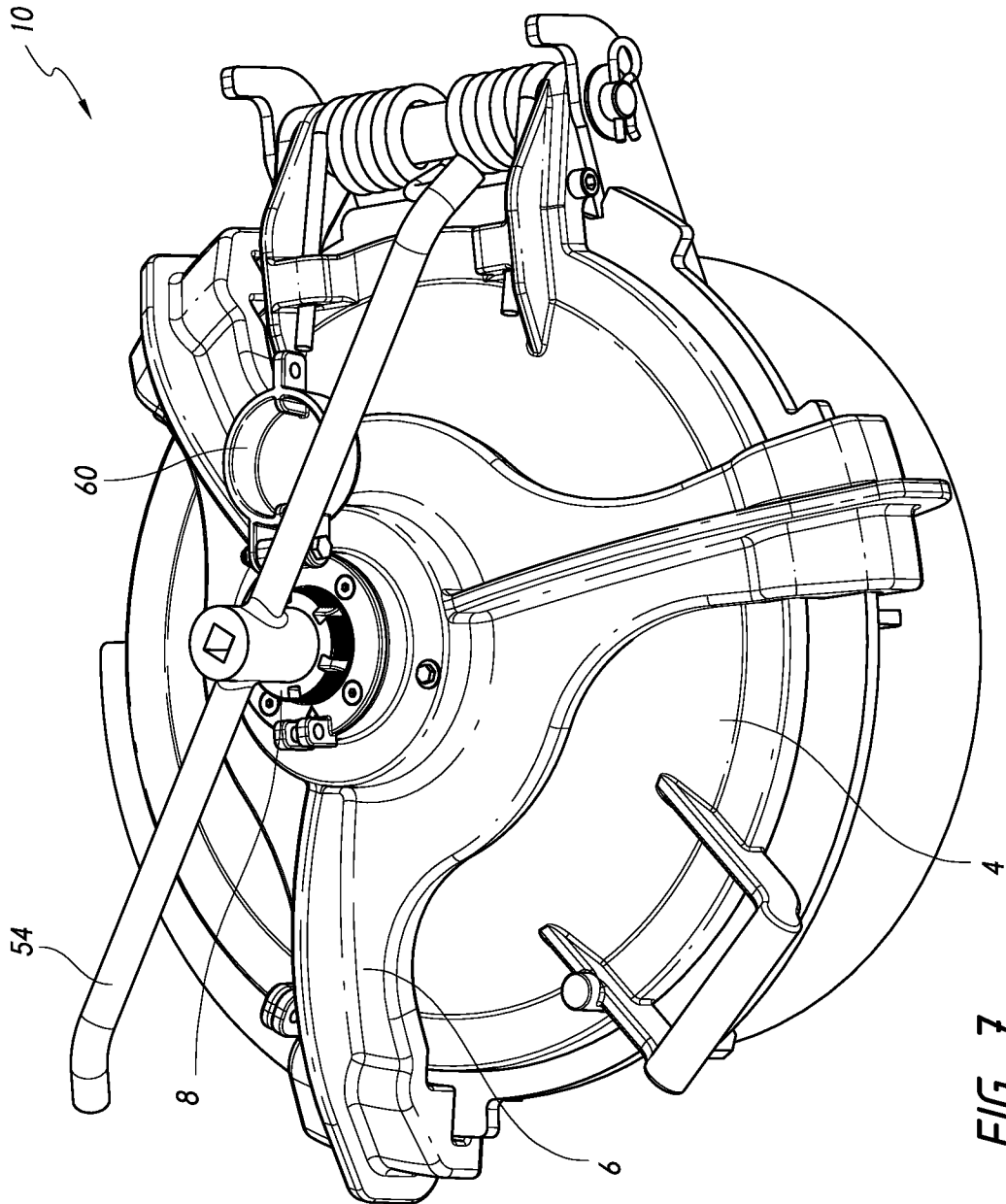

FIG. 7

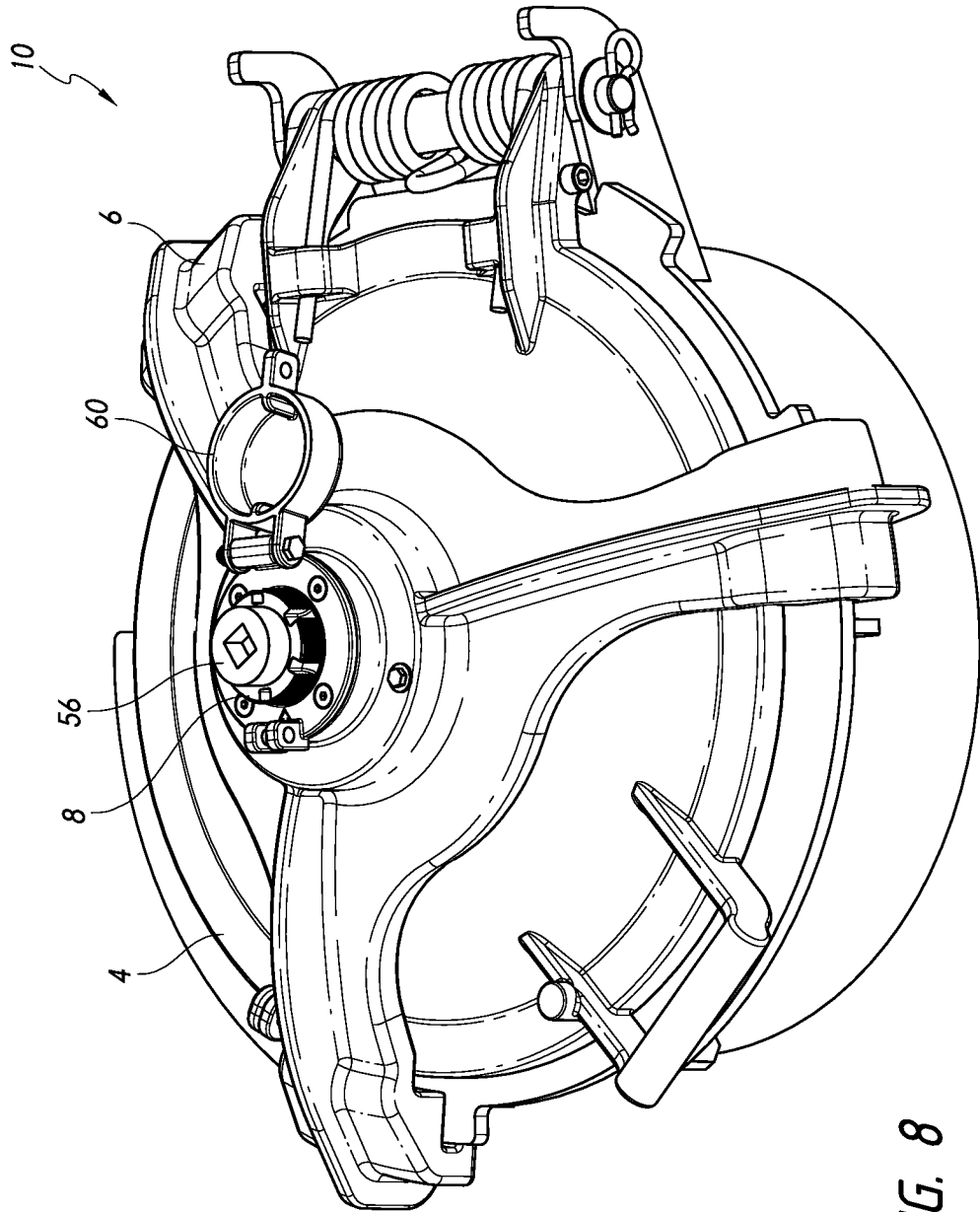

FIG. 8

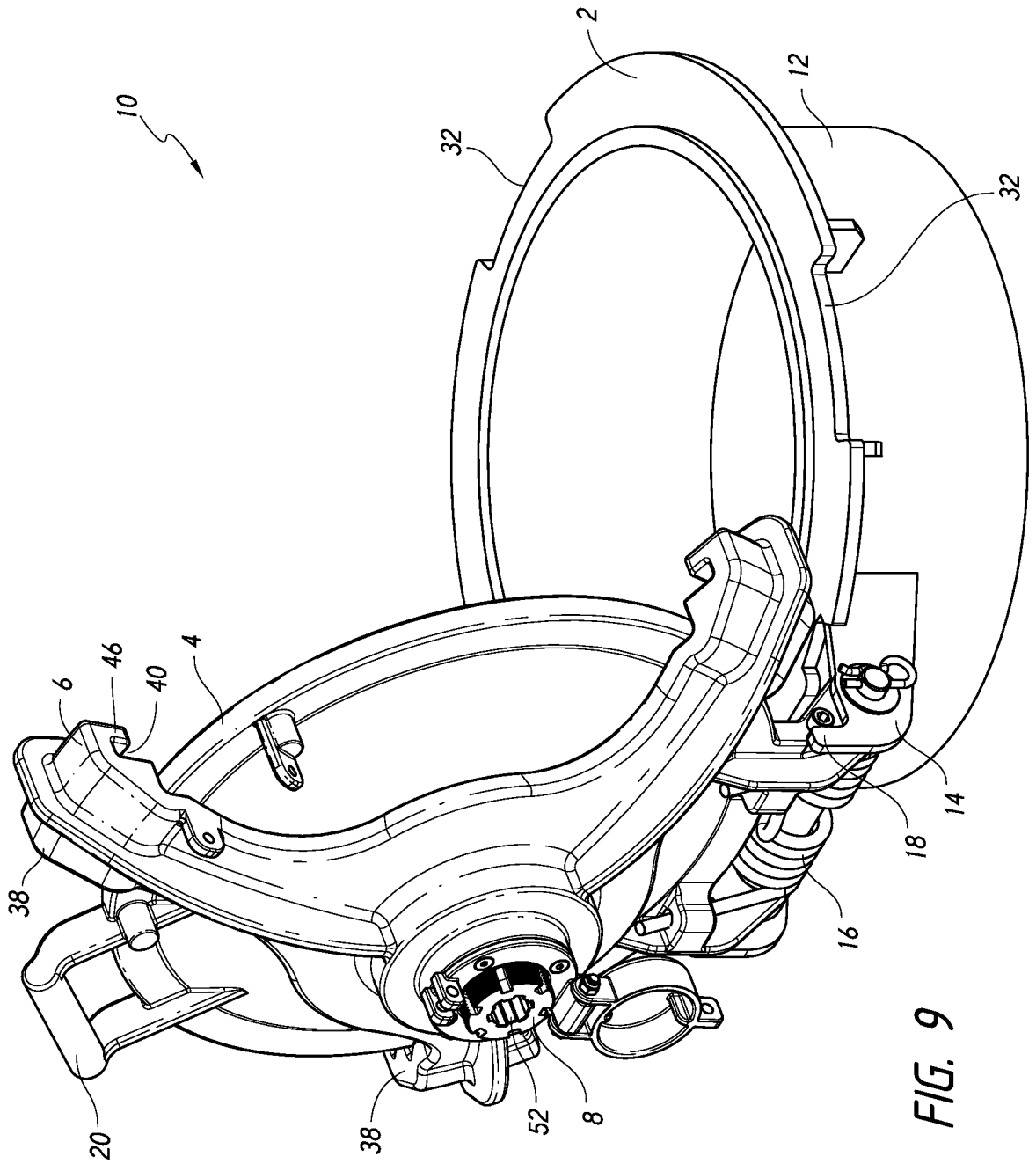

FIG. 9

10/26

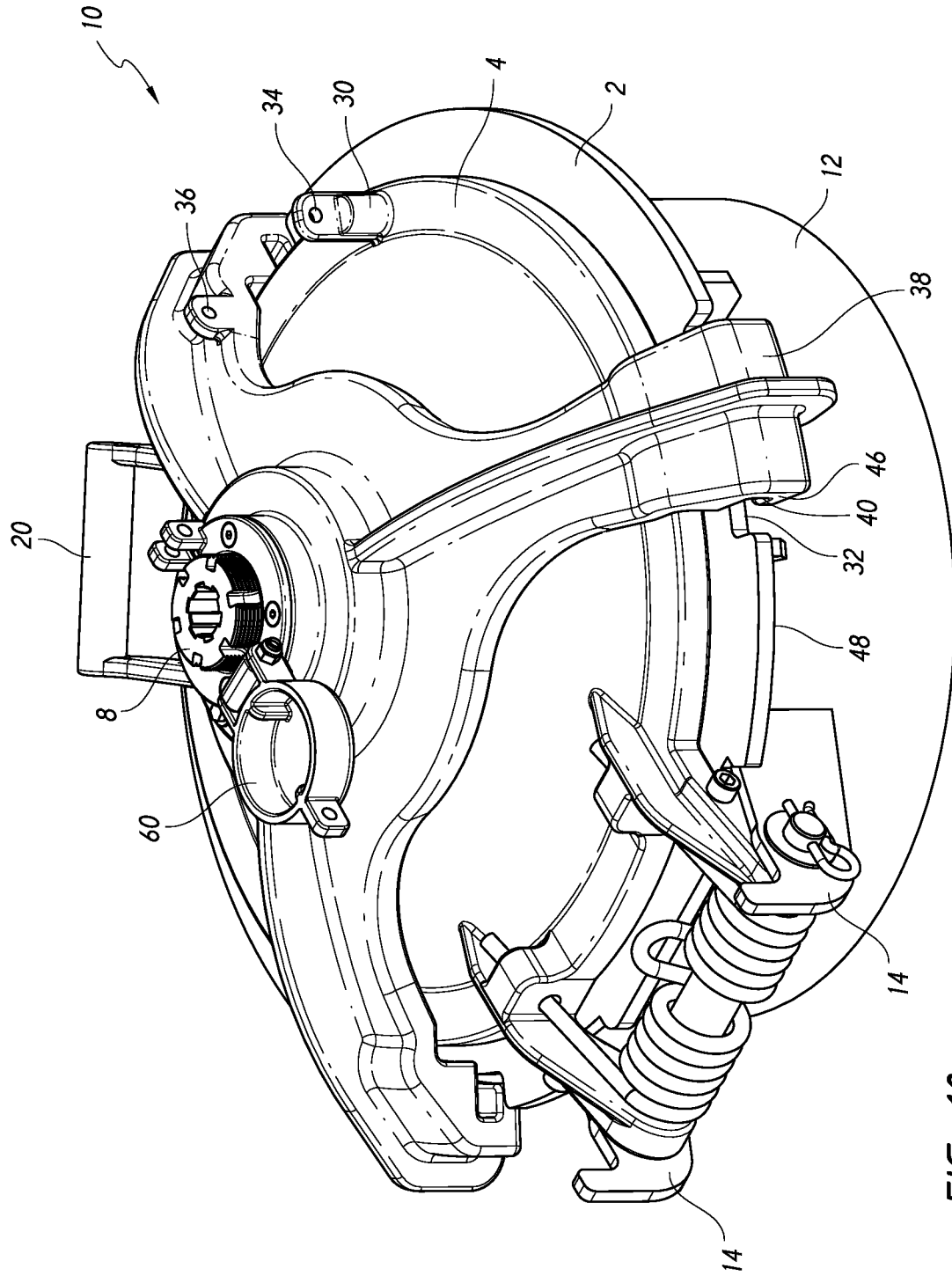

FIG. 10

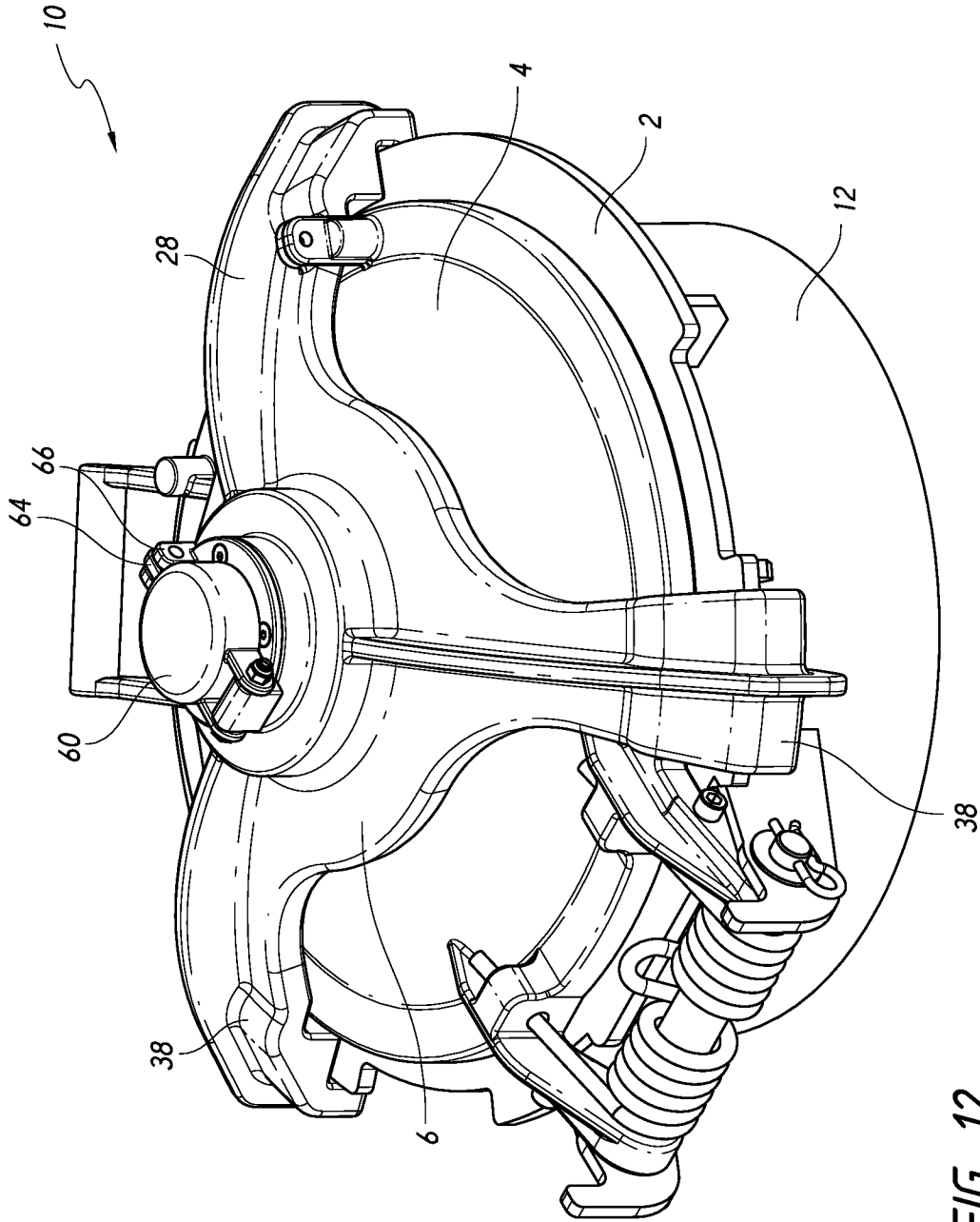

FIG. 12

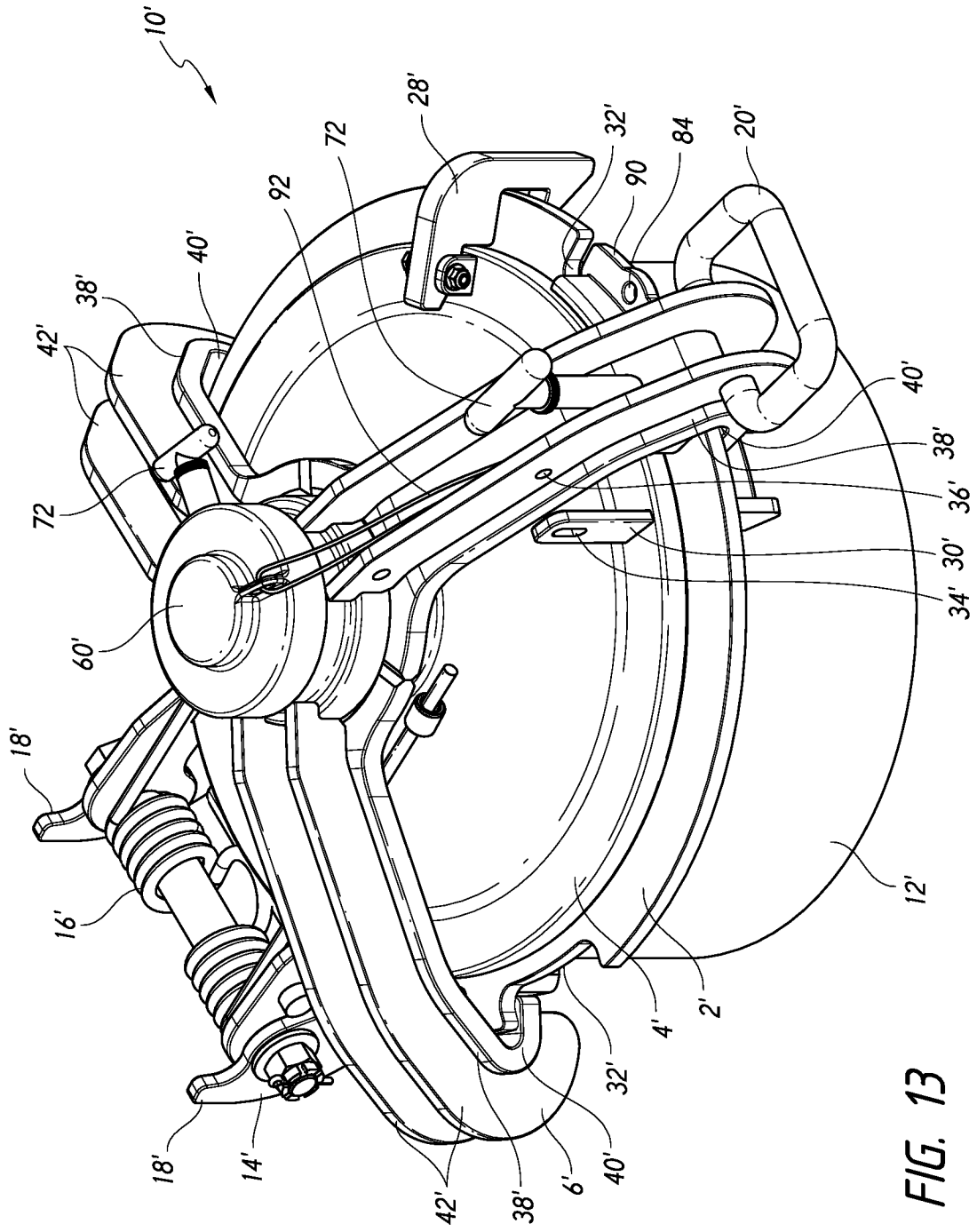

FIG. 13

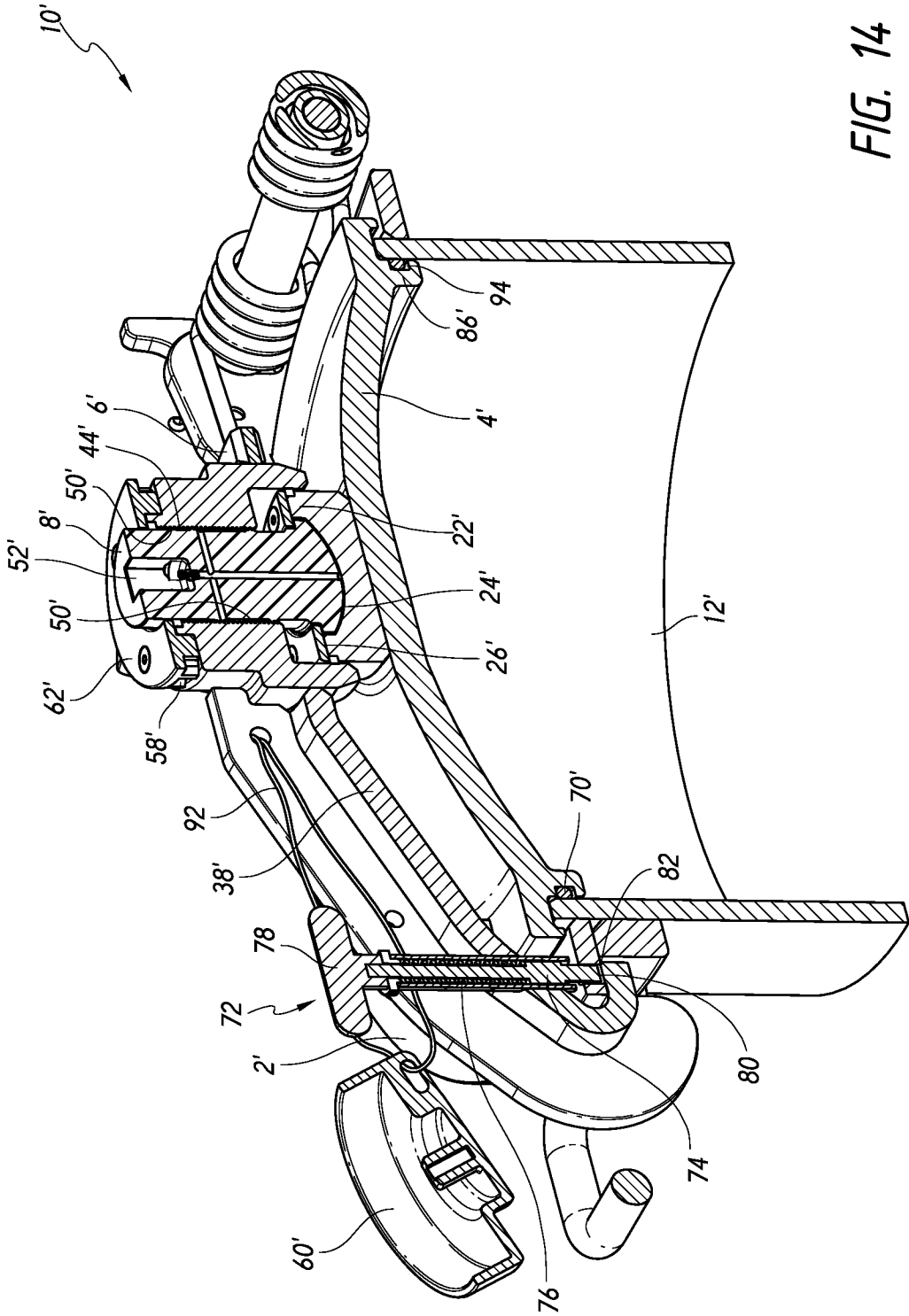

FIG. 14

15/26

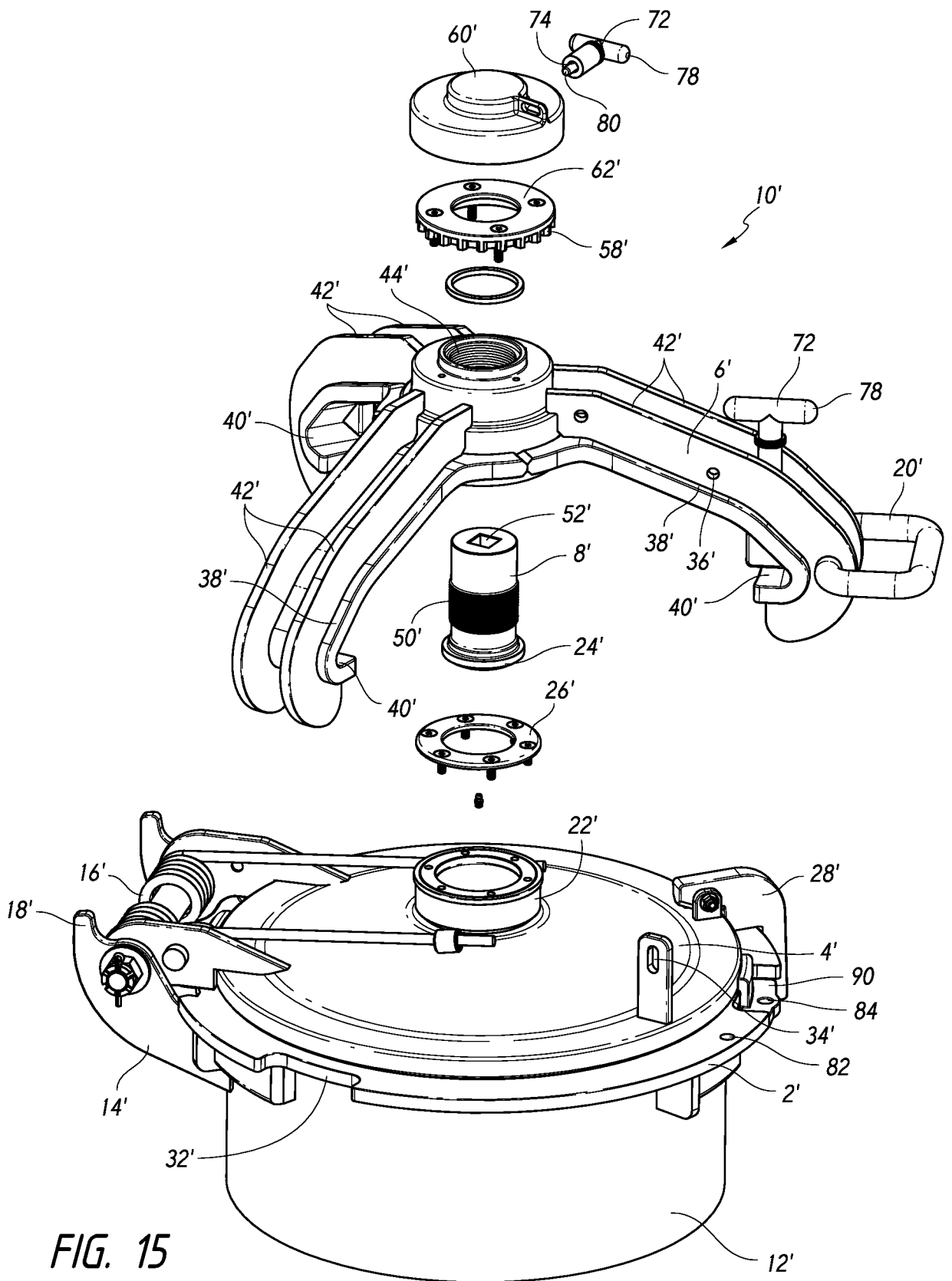

FIG. 15

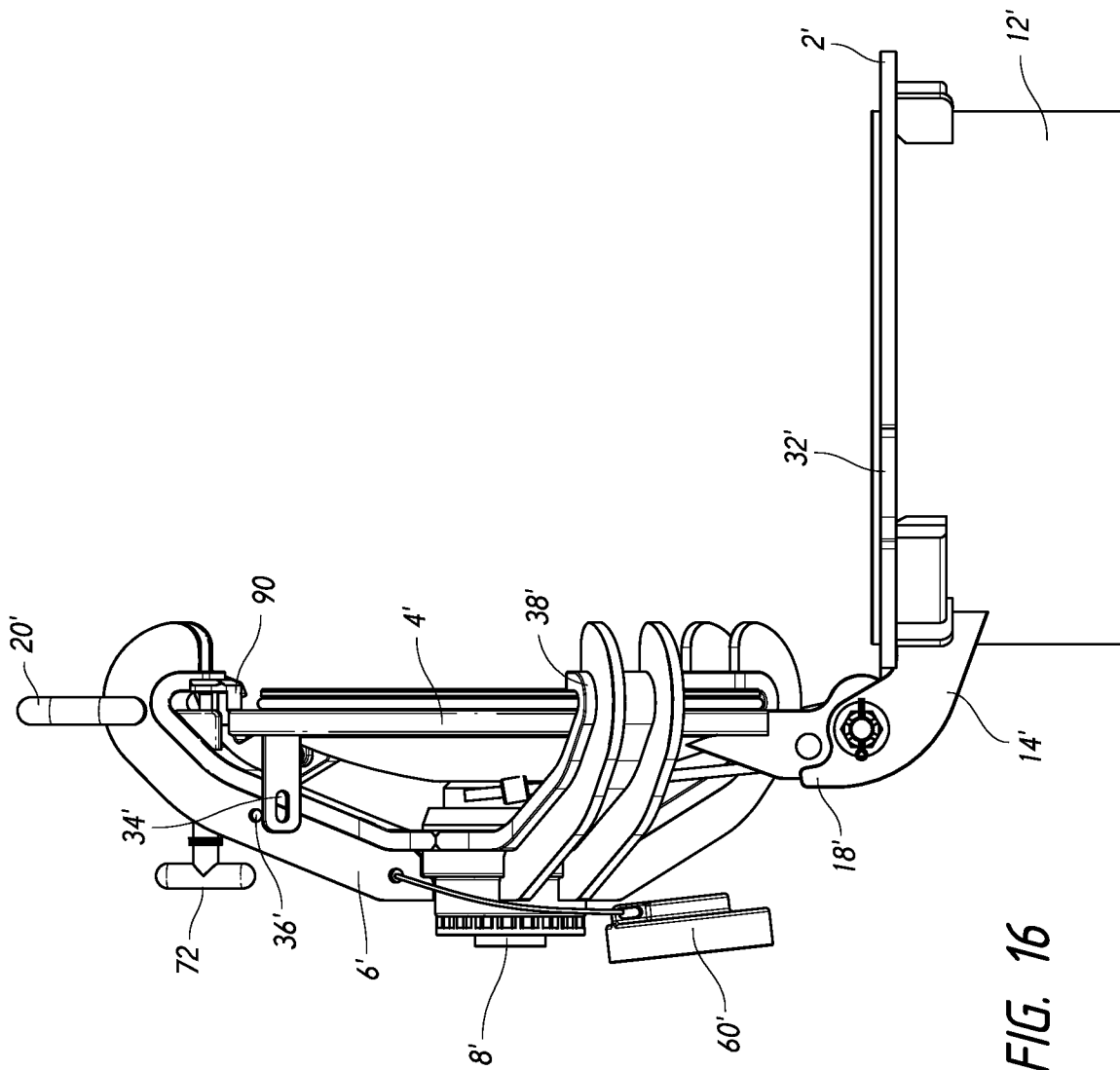

FIG. 16

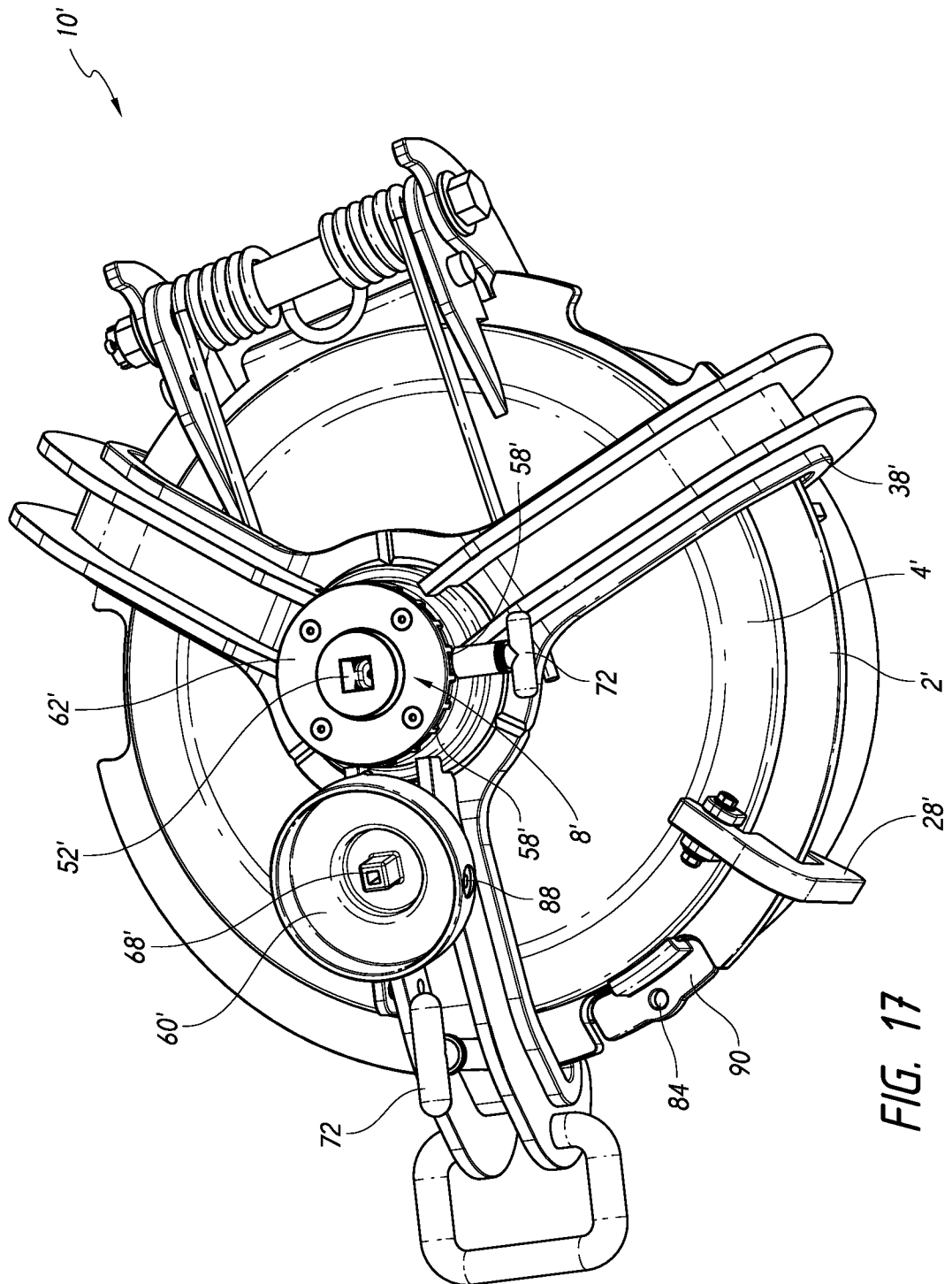

FIG. 17

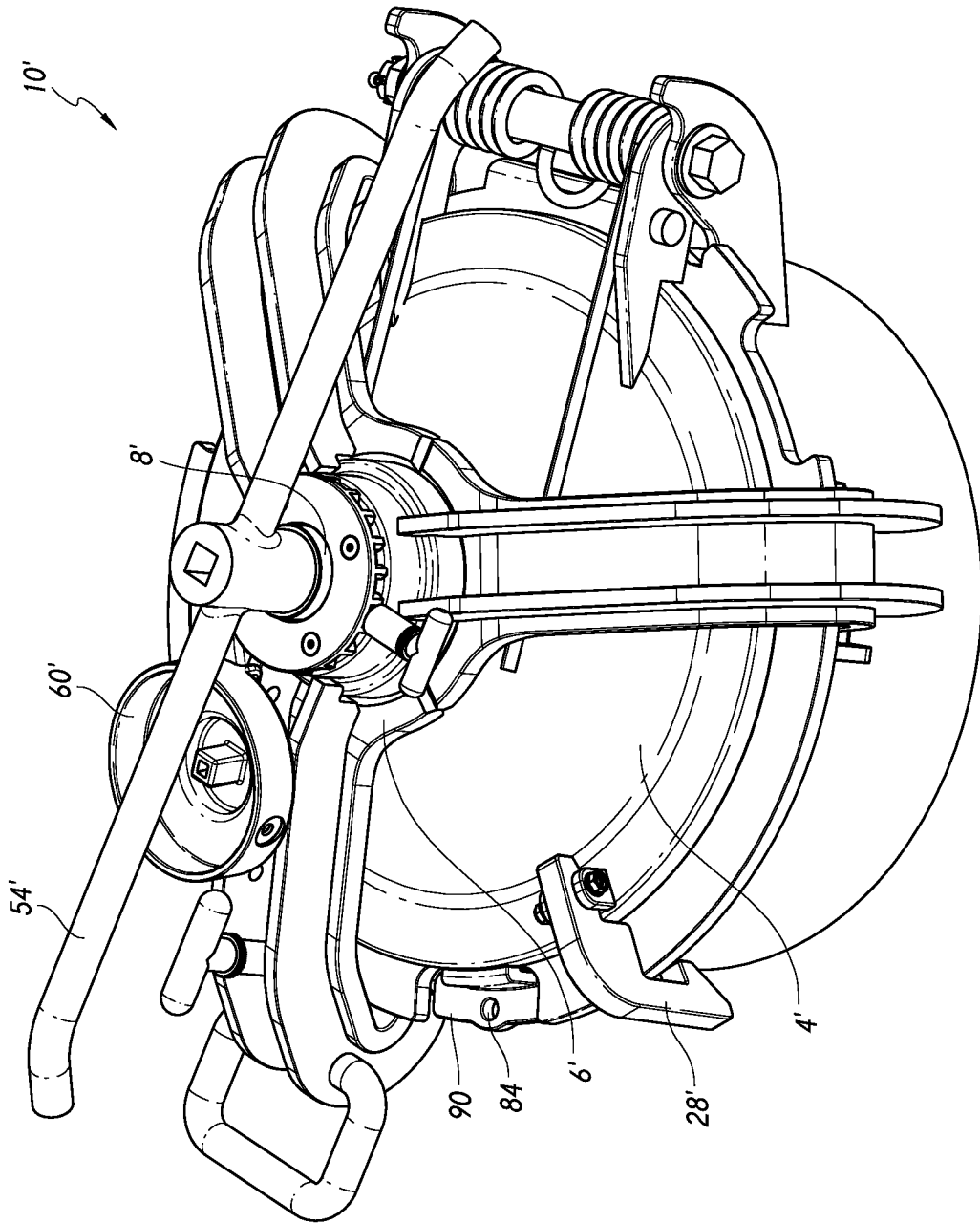
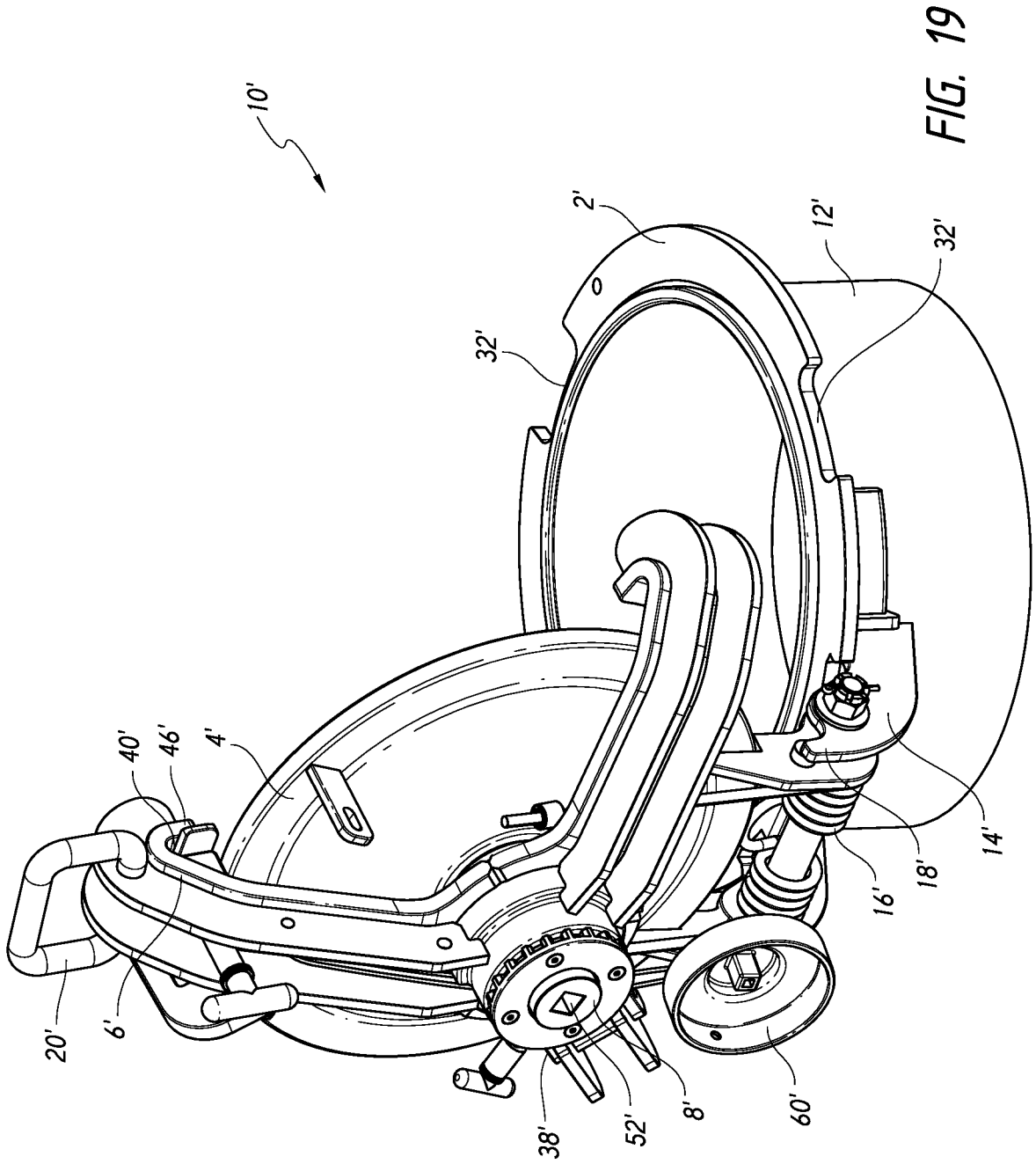

FIG. 18



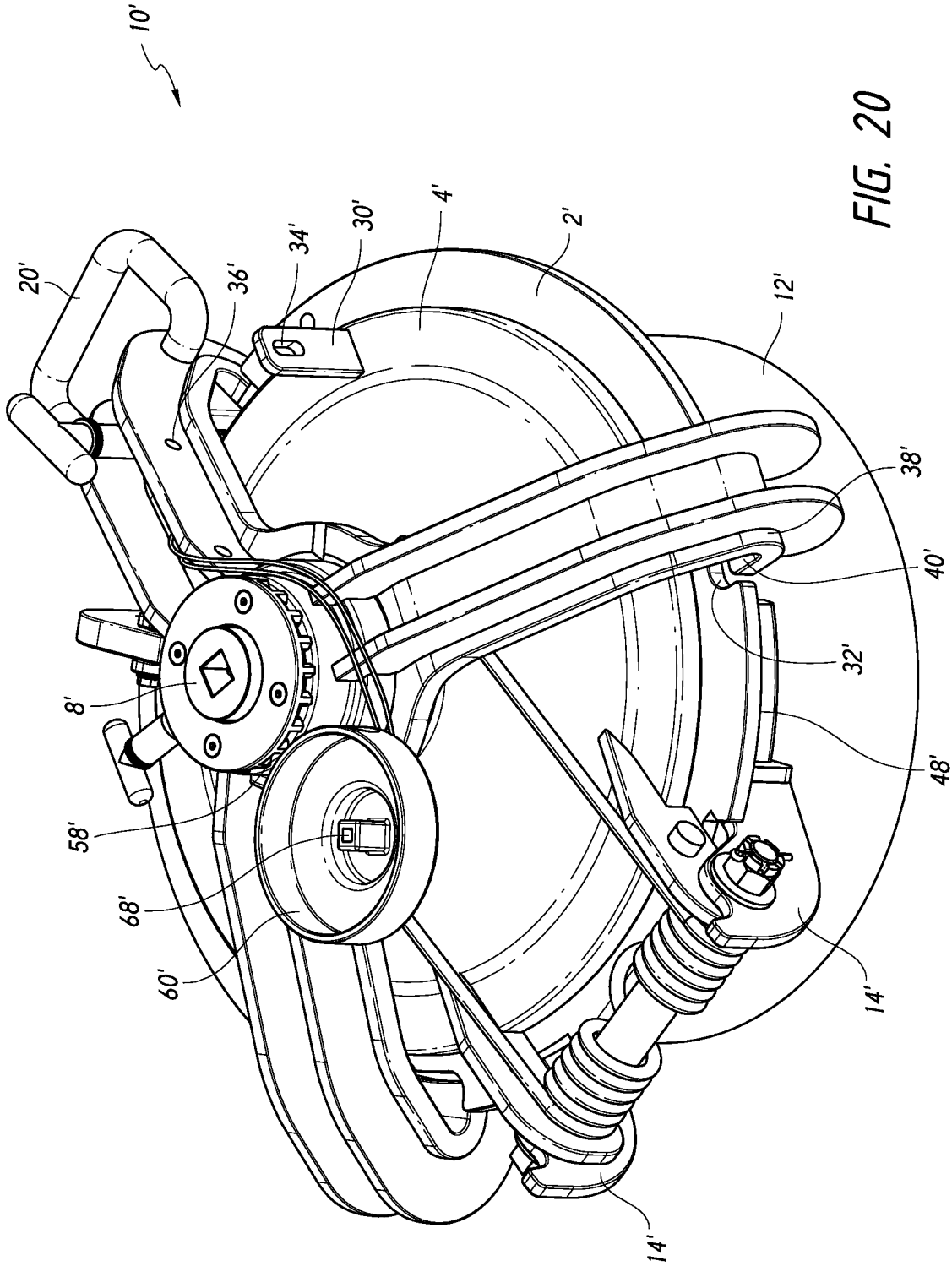

FIG. 20

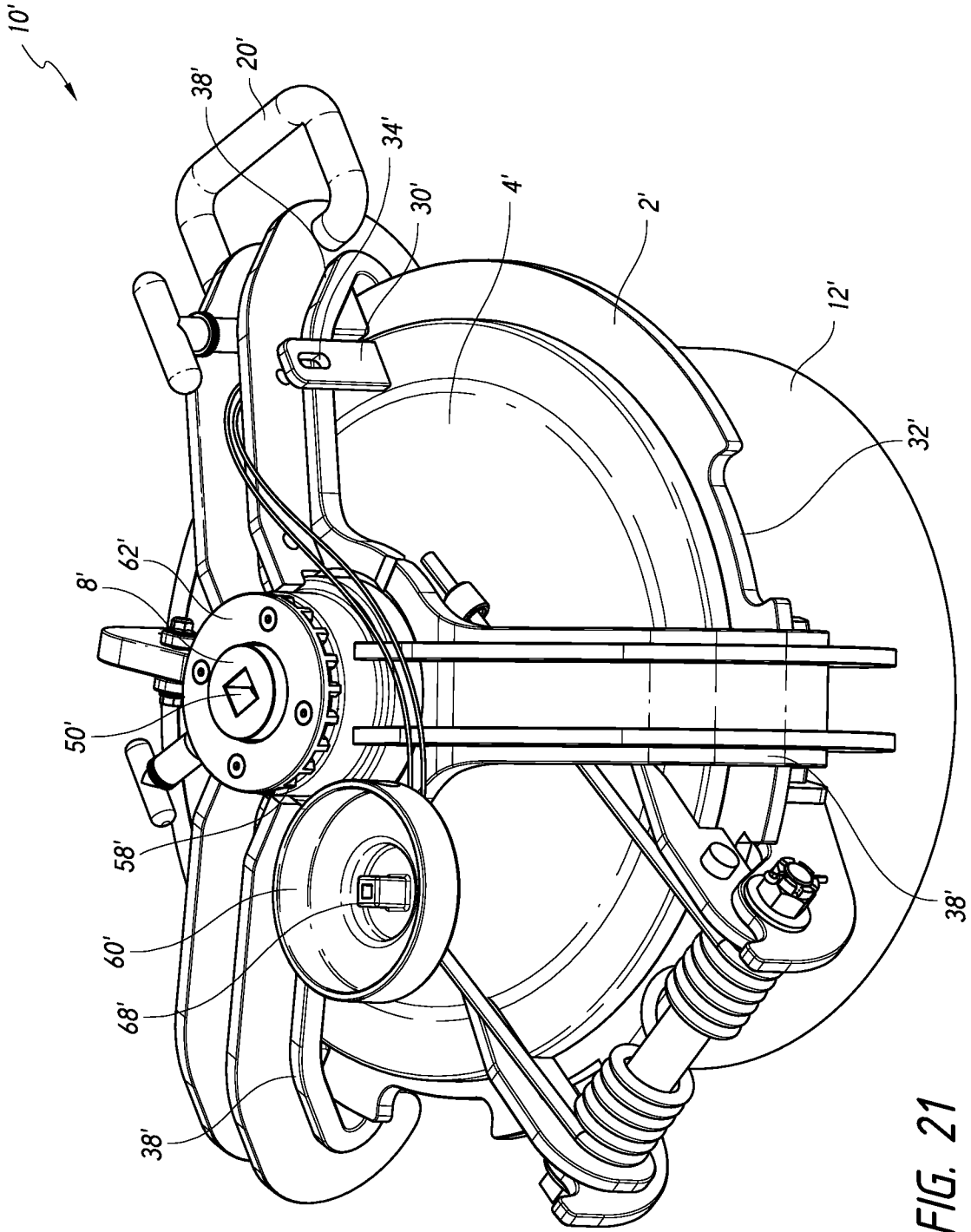

FIG. 21

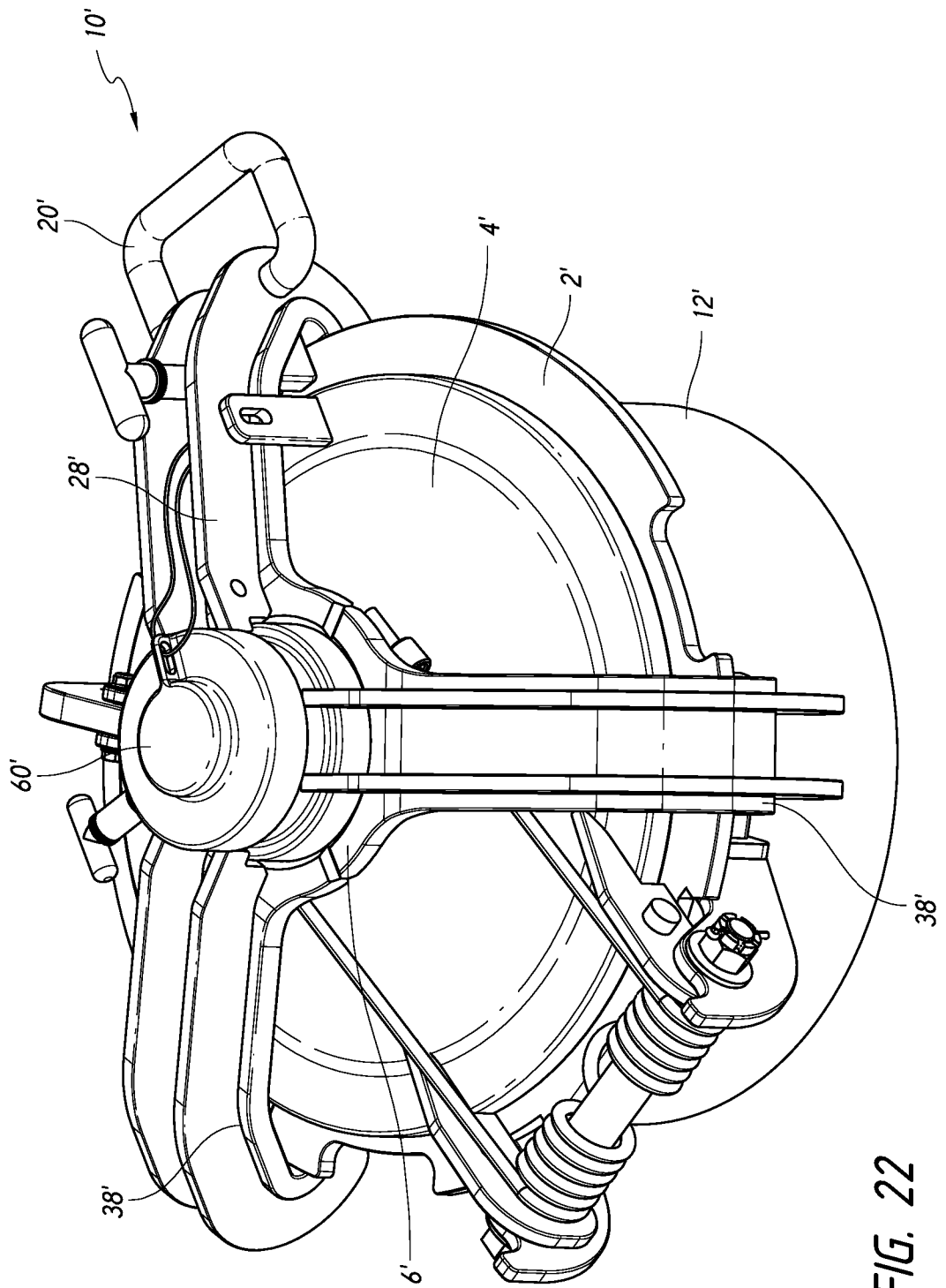

FIG. 22

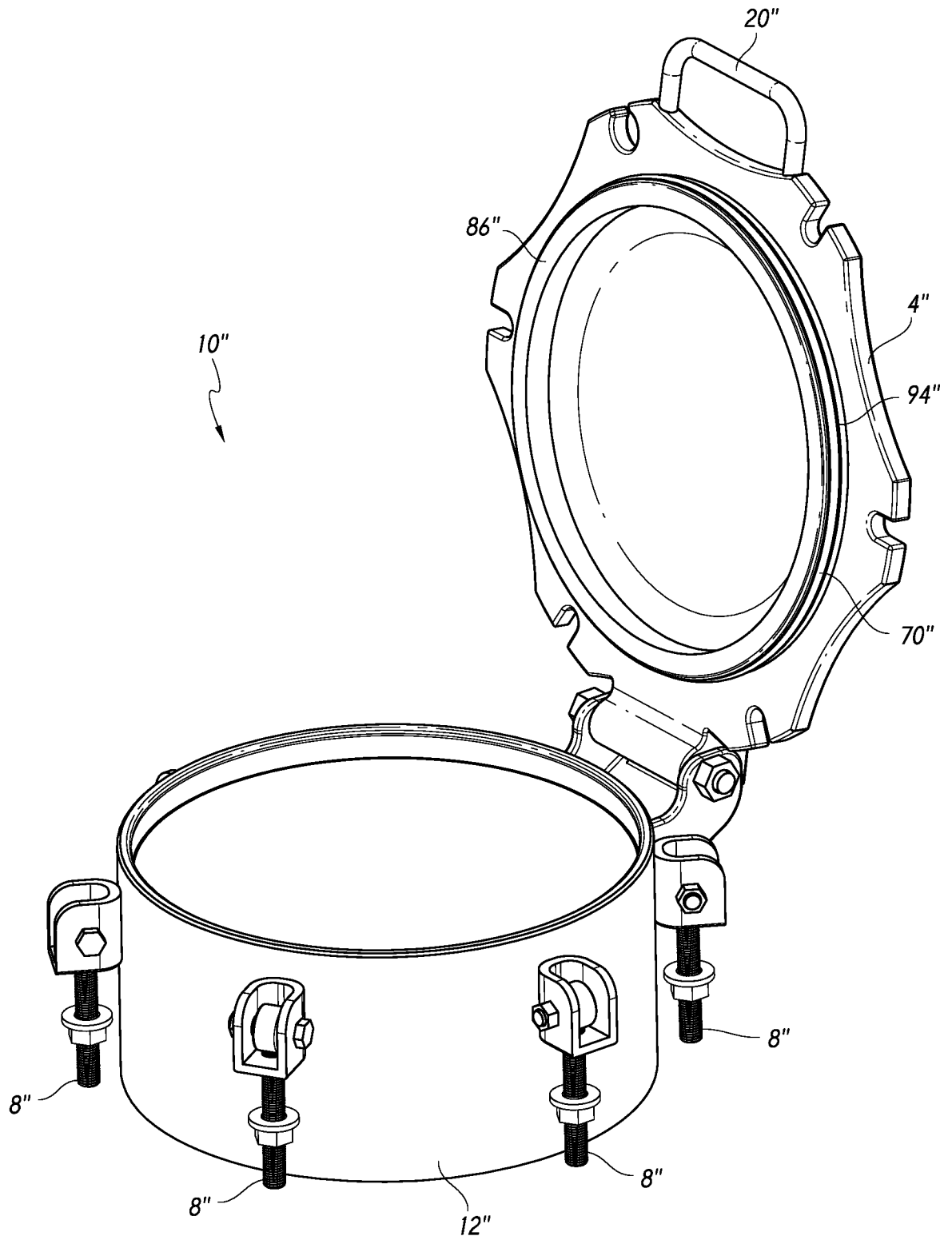

FIG. 23

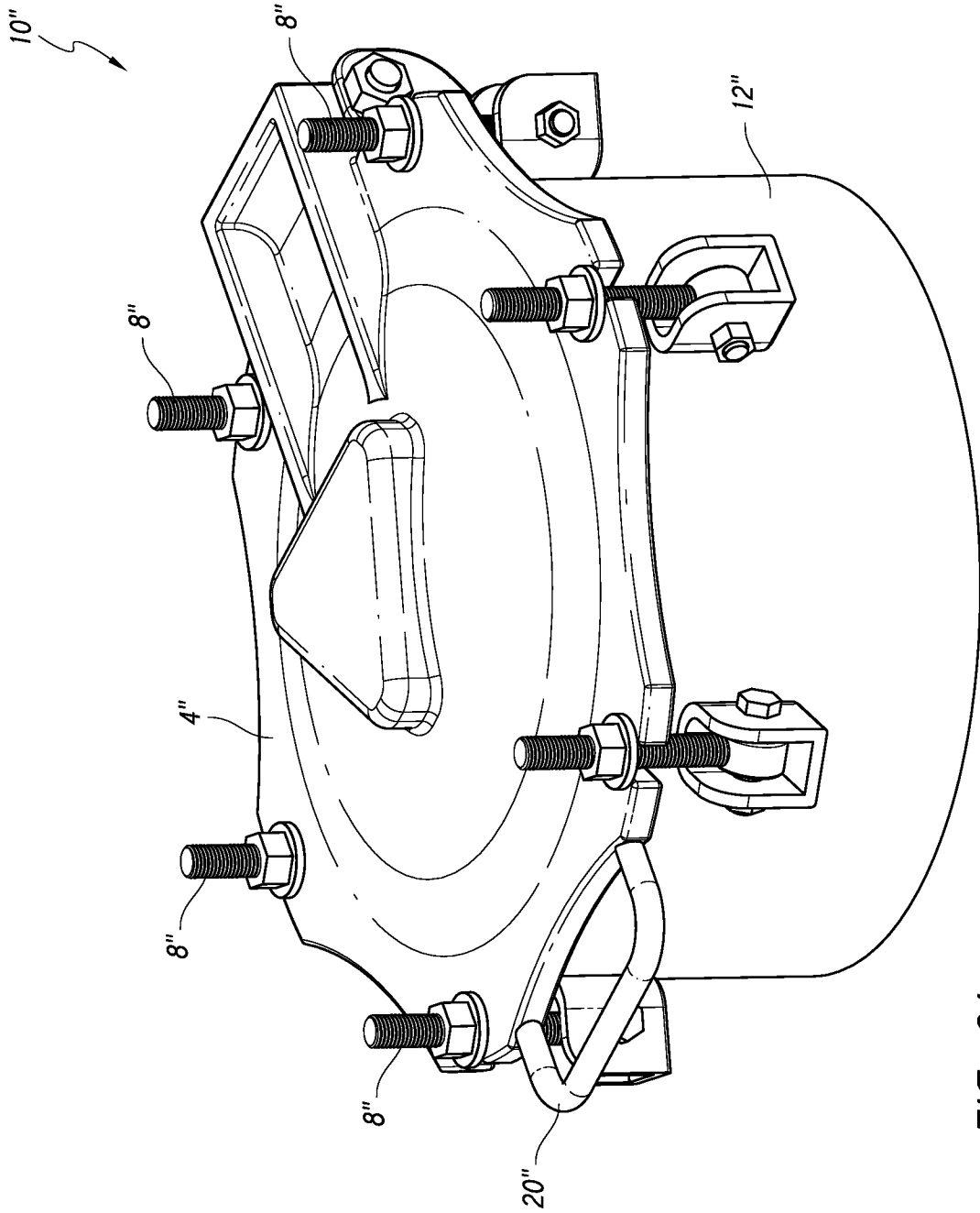

FIG. 24

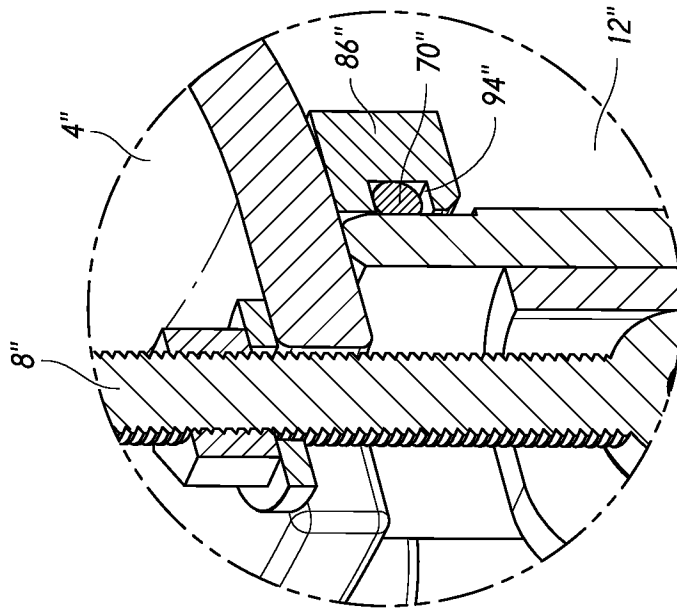

FIG. 25A

INTERNATIONAL SEARCH REPORT

International application No.

PCT/US2015/039097

A. CLASSIFICATION OF SUBJECT MATTER

IPC(8) - E02D 29/14 (2015.01)

CPC - E02D 29/1427 (2015.09)

According to International Patent Classification (IPC) or to both national classification and IPC

B. FIELDS SEARCHED

Minimum documentation searched (classification system followed by classification symbols)

IPC(8) - B63B 19/14; B65D 90/10; E02D 29/14 (2015.01)

CPC - B63B 19/14; B65D 90/10; E02D 29/14, 29/1427, 29/1436, 29/1463 (2015.09) (keyword delimited)

Documentation searched other than minimum documentation to the extent that such documents are included in the fields searched

USPC - 52/19, 20; 70/167; 404/25

Electronic data base consulted during the international search (name of data base and, where practicable, search terms used)

PatBase, Google Patents, Google Scholar, Google, YouTube.

Search terms used: manway, manhole, cover, lock, opening, passageway, nozzle, strongback, ram, screw, rotate, hinge, secure, threaded, flange, ledge, groove, slot, spherical surface

C. DOCUMENTS CONSIDERED TO BE RELEVANT

Category*	Citation of document, with indication, where appropriate, of the relevant passages	Relevant to claim No.
X	US 4,461,597 A (LAURIN) 24 July 1984 (24.07.1984) entire document	16-20, 24, 27
Y		23, 25-26
X	US 4,279,356 A (AMORESE et al) 21 July 1981 (21.07.1981) entire document	29, 30, 32-36, 38-42, 44-47, 50-53
Y		23, 25-26
A	US 3,977,124 A (OGER) 31 August 1976 (31.08.1976) entire document	1-53
A	US 5,324,135 A (SMITH) 28 June 1994 (28.06.1994) entire document	1-53

Further documents are listed in the continuation of Box C.

See patent family annex.

* Special categories of cited documents:

"A" document defining the general state of the art which is not considered to be of particular relevance

"E" earlier application or patent but published on or after the international filing date

"L" document which may throw doubts on priority claim(s) or which is cited to establish the publication date of another citation or other special reason (as specified)

"O" document referring to an oral disclosure, use, exhibition or other means

"P" document published prior to the international filing date but later than the priority date claimed

"T" later document published after the international filing date or priority date and not in conflict with the application but cited to understand the principle or theory underlying the invention

"X" document of particular relevance; the claimed invention cannot be considered novel or cannot be considered to involve an inventive step when the document is taken alone

"Y" document of particular relevance; the claimed invention cannot be considered to involve an inventive step when the document is combined with one or more other such documents, such combination being obvious to a person skilled in the art

"&" document member of the same patent family

Date of the actual completion of the international search

02 September 2015

Date of mailing of the international search report

30 SEP 2015

Name and mailing address of the ISA/

Mail Stop PCT, Attn: ISA/US, Commissioner for Patents

P.O. Box 1450, Alexandria, Virginia 22313-1450

Facsimile No. 571-273-8300

Authorized officer

Blaine Copenheaver

PCT Helpdesk: 571-272-4300
PCT OSP: 571-272-7774