



(43) International Publication Date  
20 March 2014 (20.03.2014)

WIPO | PCT

(10) International Publication Number  
**WO 2014/043208 A1**

(51) International Patent Classification:  
*C07D 233/86* (2006.01) *A61P 35/00* (2006.01)  
*A61K 31/4164* (2006.01)

(21) International Application Number:  
PCT/US2013/059223

(22) International Filing Date:  
11 September 2013 (11.09.2013)

(25) Filing Language: English

(26) Publication Language: English

(30) Priority Data:  
61/699,351 11 September 2012 (11.09.2012) US

(71) Applicants: **MEDIVATION PROSTATE THERAPEUTICS, INC.** [US/US]; 525 Market Street, 36th Floor, San Francisco, California 94105 (US). **BEND RESEARCH** [US/US]; 64550 Research Road, Bend, Oregon 97701 (US).

(71) Applicant (for all designated States except US): **ASTELLAS PHARMA INC.** [JP/JP]; 3-11, Nihonbashi-Honcho 2-chome, Chuo-Ku, Tokyo 103-8411 (JP).

(72) Inventors: **LORENZ, Douglas Alan**; c/o Bend Research, 64550 Research Road, Bend, Oregon 97701 (US). **KON-AGURTHU, Sanjay**; c/o Bend Research, 64550 Research Road, Bend, Oregon 97701 (US). **WALD, Randy J.**; c/o Bend Research, 64550 Research Road, Bend, Oregon 97701 (US). **EVERETT, Jason A.**; c/o Bend Research, 64550 Research Road, Bend, Oregon 97701 (US). **MATZ, Sheila**; c/o Medivation Prostate Therapeutics, Inc., 525 Market Street, 36th Floor, San Francisco, California 94105 (US). **TAKAISHI, Yuuki**; c/o Astellas Pharma Inc., 3-11, Nihonbashi-Honcho 2-chome, Chuo-Ku, Tokyo 103-8411 (JP). **SAKAI, Toshiro**; c/o Astellas Pharma Inc., 3-11, Nihonbashi-Honcho 2-chome, Chuo-Ku, Tokyo 103-8411 (JP). **IRIE, Ryousuke**; c/o Astellas Pharma Inc., 3-11, Nihonbashi-Honcho 2-chome, Chuo-Ku, Tokyo 103-8411 (JP).

(JP). **OBA, Shinsuke**; c/o Astellas Pharma Inc., 3-11, Nihonbashi-Honcho 2-chome, Chuo-Ku, Tokyo 103-8411 (JP). **TOYOTA, Hiroyasu**; c/o Astellas Pharma Inc., 3-11, Nihonbashi-Honcho 2-chome, Chuo-Ku, Tokyo 103-8411 (JP). **NISHIMURA, Koji**; c/o Astellas Pharma Inc., 3-11, Nihonbashi-Honcho 2-chome, Chuo-Ku, Tokyo 103-8411 (JP). **KANBAYASHI, Atsushi**; c/o Astellas Pharma Inc., 3-11, Nihonbashi-Honcho 2-chome, Chuo-Ku, Tokyo 103-8411 (JP).

(74) Agent: **HEMMENDINGER, Lisa M.**; Banner & Witcoff, LTD., 1100 13th Street, N.W., Suite 1200, Washington, DC 20005-4051 (US).

(81) Designated States (unless otherwise indicated, for every kind of national protection available): AE, AG, AL, AM, AO, AT, AU, AZ, BA, BB, BG, BH, BN, BR, BW, BY, BZ, CA, CH, CL, CN, CO, CR, CU, CZ, DE, DK, DM, DO, DZ, EC, EE, EG, ES, FI, GB, GD, GE, GH, GM, GT, HN, HR, HU, ID, IL, IN, IS, JP, KE, KG, KN, KP, KR, KZ, LA, LC, LK, LR, LS, LT, LU, LY, MA, MD, ME, MG, MK, MN, MW, MX, MY, MZ, NA, NG, NI, NO, NZ, OM, PA, PE, PG, PH, PL, PT, QA, RO, RS, RU, RW, SA, SC, SD, SE, SG, SK, SL, SM, ST, SV, SY, TH, TJ, TM, TN, TR, TT, TZ, UA, UG, US, UZ, VC, VN, ZA, ZM, ZW.

(84) Designated States (unless otherwise indicated, for every kind of regional protection available): ARIPO (BW, GH, GM, KE, LR, LS, MW, MZ, NA, RW, SD, SL, SZ, TZ, UG, ZM, ZW), Eurasian (AM, AZ, BY, KG, KZ, RU, TJ, TM), European (AL, AT, BE, BG, CH, CY, CZ, DE, DK, EE, ES, FI, FR, GB, GR, HR, HU, IE, IS, IT, LT, LU, LV, MC, MK, MT, NL, NO, PL, PT, RO, RS, SE, SI, SK, SM, TR), OAPI (BF, BJ, CF, CG, CI, CM, GA, GN, GQ, GW, KM, ML, MR, NE, SN, TD, TG).

Published:

— with international search report (Art. 21(3))

(54) Title: FORMULATIONS OF ENZALUTAMIDE

(57) Abstract: This disclosure provides formulations of enzalutamide and their use for treating hyperproliferative disorders.



WO 2014/043208 A1

## FORMULATIONS OF ENZALUTAMIDE

- [01] This application claims priority to and incorporates by reference Serial No. 61/699,351 filed on September 11, 2012.
- [02] All documents cited in this disclosure are incorporated herein by reference in their entireties.

## TECHNICAL FIELD

- [03] This disclosure relates to solid formulations of enzalutamide. More particularly, this disclosure relates to solid formulations comprising amorphous enzalutamide, and to pharmaceutical compositions comprising a solid dispersion containing enzalutamide and at least one polymer. Furthermore, this disclosure relates to methods for manufacturing such formulations and compositions, and to their use.

## BACKGROUND

- [04] Enzalutamide is an androgen receptor signaling inhibitor. The chemical name is 4-{3-[4-cyano-3-(trifluoromethyl)phenyl]-5,5-dimethyl-4-oxo-2-sulfanylideneimidazolidin-1-yl}-2-fluoro-*N*-methylbenzamide. The structural formula is:

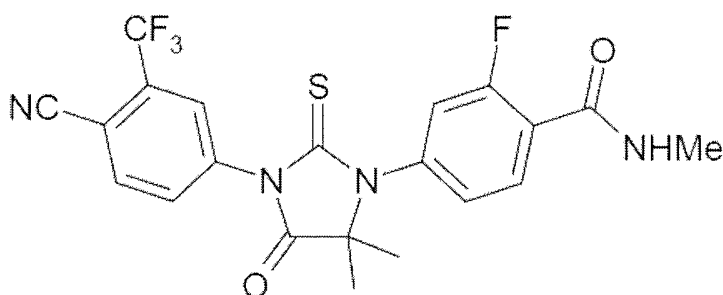

- [05] Enzalutamide is used as an agent for treating castration-resistant prostate cancer. *See, e.g.*, US 7,709,517. Enzalutamide is provided commercially as a soft capsule (brand name “XTANDI®”) filled with a liquid comprising 40 mg of enzalutamide per one capsule and pharmaceutical excipients. The daily dosage is 160 mg, and a patient therefore needs to take four capsules daily. Among other things, a suitable single

tablet of reasonable size comprising the prescribed amount of enzalutamide and having suitable and advantageous solubility and/or dissolution stability and absorption would be advantageous as a suitable alternative to soft capsules.

- [06] The patent literature reports a sparingly soluble compound held on a gel-forming water-soluble polymer such as hydroxypropyl methylcellulose or hydroxypropylcellulose, as a solid dispersion, wherein the composition contains a salt substance to improve a disintegration time and dissolution profile and the like. *See, e.g.*, US2002/0031547. Use of hydroxypropylmethylcellulose acetate succinate in a pharmaceutical composition comprising a sparingly soluble compound, prepared by a spray drying method, also has been reported to improve aqueous solubility and/or bioavailability. *See, e.g.*, US2002/0009494. Combining drugs with solubilizing polymers does not always improve bioavailability for a low-solubility drugs, however. Solubilization of a specific drug depends on its chemical structure and physical properties; therefore, whether any particular polymer will solubilize a specific drug is not necessarily predictable. It is often difficult and time-consuming to select polymers which achieve improved solubilization, because the drug-polymer interaction is poorly understood. For example, addition of polymers may actually speed dissolution of a drug, rather than provide enhanced concentration.

#### **BRIEF DESCRIPTION OF THE DRAWINGS**

- [07] FIG. 1. PXRD Diffractograms of amorphous enzalutamide, three spray-dried dispersions of enzalutamide with concentration-enhancing polymers, and crystalline enzalutamide. See Example 3.
- [08] FIG. 2. Scanning Electron Micrograph (SEM) images of amorphous enzalutamide (100%A Spray-dried) and spray-dried dispersions (SDDs) comprising enzalutamide and HPMCAS or PVPVA. Before (Initial) and after 1 day exposure to a 50°C/75%RH environment. See Example 6.
- [09] FIG. 3 is a dissolution profile of the solid dispersions obtained by Example 17 (1:3), 18 (1:2), 19 (1:1.5), 20 (1:1), 21 (1:0.67) and 22 (1:5) in Example 25.
- [10] FIG. 4 is a dissolution profile of the tablets obtained by Example 16 (1:3), 18 (1:2), and 21 (1:0.67) in Example 25.

- [11] FIG. 5 is a dissolution profile of the initial tablet obtained by Example 17 and the tablet stored at 40°C and 75% relative humidity for 1 month in Example 26.
- [12] FIG. 6 is an X-ray diffraction spectrum of the solid dispersions prepared in Example 16 (1:3), 18 (1:2), 22 (1:5) and 23 (1:3) and crystalline drug substance obtained by measuring it immediately after its preparation.
- [13] FIG. 7 is an X-ray diffraction spectrum of the solid dispersion which was prepared in Example 17 and stored at 40°C and 75% relative humidity for 1 month in Example 29.

#### DETAILED DESCRIPTION

- [14] Enzalutamide is an androgen receptor signaling inhibitor. The chemical name is 4-{3-[4-cyano-3-(trifluoromethyl)phenyl]-5,5-dimethyl-4-oxo-2-sulfanylideneimidazolidin-1-yl}-2-fluoro-*N*-methylbenzamide. The structural formula is:

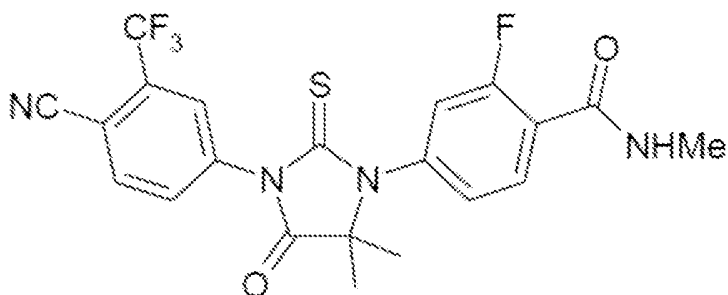

- [15] Enzalutamide is used as an agent for treating castration-resistant prostate cancer who have received docetaxel therapy; enzalutamide also is disclosed for treating breast cancer, prostate cancer, benign prostate hyperplasia and ovarian cancer; *See, e.g.*, U.S. Patent 7,709,517.
- [16] The present disclosure provides a solid dispersion having the properties such as improvement solubility and absorption of enzalutamide, and a pharmaceutical composition containing the solid dispersion which has dissolution stability.
- [17] Further, the present disclosure provides a method for making pharmaceutical composition which has dissolution stability of enzalutamide.

- [18] According to the present disclosure, (1) a pharmaceutical composition which improves solubility and absorption of enzalutamide, (2) a pharmaceutical composition which has rapid disintegrating property and dispersibility of enzalutamide when said pharmaceutical composition (tablet and the like) is used, and (3) a process of manufacturing the pharmaceutical composition which has said effect, can be provided.
- [19] These dosage forms provide unusually large enhancements in aqueous concentration in an environment of use. These compositions also provide the opportunity to dose the entire daily therapeutic dose of enzalutamide in a single dosage unit, by improving the oral bioavailability of the drug.

### **Amorphous enzalutamide**

- [20] In some embodiments, enzalutamide is amorphous (*i.e.*, in a non-crystalline state). Amorphous enzalutamide dissolves more quickly and to a greater extent than crystalline enzalutamide in an aqueous use environment, such as an aqueous dissolution medium of an *in vitro* dissolution test (*e.g.*, phosphate buffered saline or model fasted duodenal fluid or simulated gastric fluid) or the *in vivo* environment of the stomach or small intestine. This enhanced dissolution results in higher enzalutamide oral bioavailability, compared to crystalline drug. An example of a crystalline form of enzalutamide is Form A, characterized by the powder x-ray diffraction pattern designated 'Bulk Crystalline Drug' in FIG. 1.
- [21] In some embodiments, enzalutamide is greater than 80% amorphous (*i.e.*, containing less than 20% crystalline enzalutamide). In some embodiments, enzalutamide is greater than 90% amorphous (*i.e.*, containing less than 10% crystalline enzalutamide). In some embodiments, enzalutamide is greater than 95% amorphous (*i.e.*, containing less than 5% crystalline enzalutamide). In some embodiments, enzalutamide exhibits no crystalline character when measured by powder x-ray diffraction, by low angle x-ray scattering, by  $^{13}\text{C}$ -NMR, or by  $^{19}\text{F}$ -NMR.
- [22] Amorphous enzalutamide may be prepared by any known means, including spray-drying, hot melt extrusion, and precipitation from solution on addition of a non-solvent.

**Pharmaceutical Compositions**

- [23] The exact amount (effective dose) of enzalutamide will vary from subject to subject, depending on, for example, the species, age, weight and general or clinical condition of the subject, the severity or mechanism of any disorder being treated, the particular agent or vehicle used, the method and scheduling of administration, and the like.
- [24] The particular mode of administration and the dosage regimen will be selected by the attending clinician, taking into account the particulars of the case (e.g., the subject, the disease, the disease state involved, and whether the treatment is prophylactic). Treatment may involve daily or multi- daily doses of compound(s) over a period of a few days to months, or even years.
- [25] In general, however, a suitable dose will be in the range of from about 0.001 to about 100 mg/kg, e.g., from about 0.01 to about 100 mg/kg of body weight per day, such as above about 0.1 mg per kilogram, or in a range of from about 1 to about 10 mg per kilogram body weight of the recipient per day. For example, a suitable dose may be about 1 mg/kg, 10 mg/kg, or 50 mg/kg of body weight per day.
- [26] Enzalutamide conveniently administered in unit dosage form; for example, containing 0.05 to 10000 mg, 0.5 to 10000 mg, 5 to 1000 mg, 10 to 200 mg, or 40 to 160 mg of enzalutamide per unit dosage form.
- [27] Enzalutamide may conveniently be presented in a single dose or as divided doses administered at appropriate intervals, for example, as two, three, four or more sub-doses per day. The sub-dose itself may be further divided, e.g., into a number of discrete loosely spaced administrations; such as multiple inhalations from an insufflator.
- [28] In some embodiments, compositions comprise amorphous enzalutamide and a concentration-enhancing polymer. In some embodiments, compositions comprise amorphous enzalutamide and more than one concentration-enhancing polymer.
- [29] Amorphous enzalutamide and a concentration-enhancing polymer may be physically mixed, that is the two materials, as separate powders, may be blended by methods

known in the pharmaceutical arts, including dry-blending, dry-granulation, and wet granulation.

- [30] In some embodiments, compositions comprise solid amorphous dispersions of enzalutamide and a concentration-enhancing polymer. In some embodiments, at least a major portion of the enzalutamide in the composition is amorphous. As used herein, the term “a major portion” of the enzalutamide means that at least 60% of the enzalutamide in the composition is in the amorphous form, rather than the crystalline form. In some embodiments, the enzalutamide in the dispersion is substantially amorphous. As used herein, “substantially amorphous” means that the amount of the enzalutamide in crystalline form does not exceed about 20%. In some embodiments, the enzalutamide in the dispersion is “almost completely amorphous, meaning that the amount of enzalutamide in the crystalline form does not exceed about 10%. Amounts of crystalline enzalutamide may be measured by powder X-ray diffraction, low angle x-ray scattering, differential scanning calorimetry (DSC), solid state  $^{19}\text{F}$ -NMR, solid state  $^{13}\text{C}$ -NMR, or any other standard quantitative measurement.
- [31] Compositions may contain from about 1 to about 80 wt % enzalutamide, depending on the dose of the drug and the effectiveness of the concentration-enhancing polymer. Enhancement of aqueous enzalutamide concentrations and relative bioavailability are typically best at low enzalutamide levels in the dispersion, typically less than about 75 wt %. In some embodiments, dispersions comprise greater than 20wt% and less than 75wt% enzalutamide. In some embodiments, dispersions comprise greater than 25wt% and less than 75wt% enzalutamide. In some embodiments, dispersions comprise greater than 50wt% and less than 70wt% enzalutamide.
- [32] Amorphous enzalutamide can exist within the solid amorphous dispersion as a pure phase, as a solid solution of enzalutamide homogeneously distributed throughout the polymer, or any combination of these states or states that lie intermediate between them.
- [33] In some embodiments, the dispersion is substantially homogeneous so that the amorphous enzalutamide is dispersed as homogeneously as possible throughout the polymer. “Substantially homogeneous” means that the fraction of enzalutamide that is present in relatively pure amorphous domains within the solid dispersion is relatively

small, on the order of less than 20%, and in some embodiments, less than 10% of the total amount of enzalutamide.

- [34] In some embodiments, the solid amorphous dispersion may have some enzalutamide-rich domains. In some embodiments, the dispersion itself has a single glass transition temperature ( $T_g$ ) which demonstrates that the dispersion is substantially homogeneous. This contrasts with a simple physical mixture of pure amorphous enzalutamide particles and pure amorphous polymer particles which generally displays two distinct  $T_g$ s, one that of the enzalutamide and one that of the polymer.  $T_g$  as used herein is the characteristic temperature where a glassy material, upon gradual heating, undergoes a relatively rapid (*e.g.*, 10 to 100 seconds) physical change from a glass state to a rubber state. The  $T_g$  of an amorphous material such as a polymer, drug or dispersion can be measured by several techniques, including by a dynamic mechanical analyzer (DMA), a dilatometer, dielectric analyzer, and by a differential scanning calorimeter (DSC). The exact values measured by each technique can vary somewhat but usually fall within 10° to 30°C of each other. Regardless of the technique used, when an amorphous dispersion exhibits a single  $T_g$ , this indicates that the dispersion is substantially homogenous.
- [35] Dispersions that are substantially homogeneous generally are more physically stable and have improved concentration-enhancing properties and, in turn, improved bioavailability, relative to nonhomogeneous dispersions.
- [36] Compositions comprising the enzalutamide and a concentration-enhancing polymer provide enhanced concentration of the dissolved enzalutamide in *in vitro* dissolution tests. It has been determined that enhanced drug concentration in *in vitro* dissolution tests in Model Fasted Duodenal (MFD) solution (MFDS) or Phosphate Buffered Saline (PBS) is a good indicator of *in vivo* performance and bioavailability. An appropriate PBS solution is an aqueous solution comprising 20 mM sodium phosphate ( $\text{Na}_2\text{HPO}_4$ ), 47 mM potassium phosphate ( $\text{KH}_2\text{PO}_4$ ), 87 mM NaCl, and 0.2 mM KCl, adjusted to pH 6.5 with NaOH. An appropriate MFD solution is the same PBS solution wherein additionally is present 7.3 mM sodium taurocholic acid and 1.4 mM 1-palmitoyl-2-oleyl-sn-glycero-3-phosphocholine. A composition can be dissolution-tested by adding it to MFD or PBS solution and agitating to promote dissolution. Generally, the amount of composition added to the solution in such a test is an amount



that, if all the drug in the composition dissolved, would produce an enzalutamide concentration that is at least about 2-fold and, in some embodiments, at least 5-fold the equilibrium solubility of the crystalline enzalutamide alone in the test solution.

- [37] In some embodiments, compositions provide a Maximum Drug Concentration (MDC) that is at least about 2-fold the maximum concentration of a control composition comprising an equivalent quantity of crystalline enzalutamide but free from the concentration-enhancing polymer, during the first 90 minutes after dosing the dispersion into the *in vitro* medium. In other words, if the maximum concentration provided by the control composition is 10 µg/mL, then a composition provides an MDC of at least about 20 µg/mL. The comparison composition is conventionally crystalline enzalutamide. In some embodiments, the MDC of enzalutamide achieved with the compositions is at least about 5-fold the maximum concentration of the control composition. In some embodiments, the MDC of enzalutamide achieved with the compositions is at least about 10-fold the maximum concentration of the control composition.
- [38] In some embodiments, compositions, when tested in the *in vitro* test described above, exhibit a enzalutamide concentration one hour after reaching  $C_{\max}$  which is at least 80% of the  $C_{\max}$  concentration, where  $C_{\max}$  is the maximum enzalutamide concentration achieved in the *in vitro* test.
- [39] In some embodiments, compositions provide in an aqueous use environment a enzalutamide concentration versus time Area Under The Curve ( $AUC_{90}$ ), for any period of at least 90 minutes between the time of introduction into the use environment and about 270 minutes following introduction to the use environment, that is at least 2-fold the  $AUC_{90}$  of a control composition comprising an equivalent quantity of undispersed crystalline enzalutamide. In some embodiments, the compositions provide in an aqueous use environment a concentration versus time  $AUC_{90}$ , for any period of at least 90 minutes between the time of introduction into the use environment and about 270 minutes following introduction to the use environment, that is at least about 5-fold, in some embodiments at least about 10-fold, that of a control composition as described above. Such large enhancements in aqueous

concentration versus time AUC<sub>90</sub> values are surprising given the extremely low aqueous solubility and hydrophobicity of enzalutamide.

- [40] In some embodiments, compositions meet both the C<sub>max</sub> and AUC<sub>90</sub> criteria when tested *in vitro*. The *in vitro* test to evaluate enhanced drug concentration in aqueous solution can be conducted by (1) adding with agitation a sufficient quantity of control composition, that is, the crystalline enzalutamide alone, to the *in vitro* test medium, typically MFD or PBS solution, to determine the maximum concentration of the enzalutamide achieved under the conditions of the test; (2) adding with agitation a sufficient quantity of test composition (*e.g.*, the enzalutamide and polymer) in an equivalent test medium, such that if all the enzalutamide dissolved, the theoretical concentration of enzalutamide would exceed the observed maximum concentration of enzalutamide by a factor of about 20; and (3) comparing the measured MDC and/or aqueous concentration versus time AUC<sub>90</sub> of the test composition in the test medium with the maximum concentration, and/or the aqueous concentration versus time AUC<sub>90</sub> of the control composition. In conducting such a dissolution test, the amount of test composition or control composition used is an amount such that if all of the enzalutamide dissolved, the test enzalutamide concentration would be at least about 20-fold that of the control enzalutamide concentration.
- [41] The concentration of dissolved enzalutamide is typically measured as a function of time by sampling the test medium and plotting enzalutamide concentration in the test medium vs. time so that the MDC can be ascertained. The MDC is taken to be the maximum value of dissolved enzalutamide measured over the duration of the test. The aqueous concentration of the enzalutamide versus time AUC<sub>90</sub> is calculated by integrating the concentration versus time curve over any 90-minute time period between the time of introduction of the composition into the aqueous use environment (time equals zero) and 270 minutes following introduction to the use environment (time equals 270 minutes). Typically, when the composition reaches its MDC rapidly, in less than about 30 minutes, the time interval used to calculate AUC<sub>90</sub> is from time equals zero to time equals 90 minutes. However, if the AUC<sub>90</sub> over any 90-minute time period described above of a composition meets this criterion, it is encompassed within the compositions described in this disclosure. The time period 270 min is

chosen because of its physiological relevance. Drug absorption in mammals generally occurs in the small intestine, and the small intestinal transit time in humans is approximately 4.5 hr, or 270 min.

In the *in vivo* situation, for example after oral dosing to a human, it is important that undissolved enzalutamide/polymer dispersion be capable of dissolving and resupplying the gastrointestinal fluid with dissolved drug as drug is removed from the system by absorption through the gastrointestinal wall into the bloodstream. The capacity of a dispersion to carry on this resupply function may be tested *in vitro* in a so-called “membrane test.” In some embodiments, enzalutamide/polymer dispersions have high capacity to support transmembrane flux in the *in vitro* membrane test.

- [42] In some embodiments, when dosed orally to a human or other mammal, compositions provide an area under the plasma enzalutamide concentration versus time curve (AUC) that is at least about 1.25-fold that observed when a control composition comprising an equivalent quantity of crystalline drug is dosed. It is noted that such compositions can also be said to have a relative bioavailability of at least about 1.25. In some embodiments, compositions dosed orally to a human or other animal provide a plasma enzalutamide AUC that is at least about 2-fold that observed when a control composition comprising an equivalent quantity of crystalline drug is dosed. In some embodiments, the *in vivo* AUC is AUC<sub>0-7days</sub>, as described below. Thus, the compositions can be evaluated in either *in vitro* or *in vivo* tests, or both.
- [43] Relative bioavailability of enzalutamide in the dispersions can be tested *in vivo* in animals or humans using conventional methods for making such a determination. An *in vivo* test, such as a crossover pharmacokinetic study, may be used to determine whether a composition of enzalutamide and concentration-enhancing polymer (or a composition comprised of amorphous enzalutamide without a concentration-enhancing polymer) provides an enhanced relative bioavailability compared with a control composition comprised of crystalline enzalutamide but no polymer as described above. In an *in vivo* crossover study a “test composition” of enzalutamide and polymer is dosed to half a group of test subjects and, after an appropriate washout period (at least 42 days) the same subjects are dosed with a “control composition” that comprises an equivalent quantity of crystalline enzalutamide with no concentration-

enhancing polymer present. The other half of the group is dosed with the control composition first, followed by the test composition. The relative bioavailability is measured as the area under the plasma drug concentration versus time curve (AUC) determined for the test group divided by the plasma AUC provided by the control composition. In some embodiments, this test/control ratio is determined for each subject, and then the ratios are averaged over all subjects in the study. *In vivo* determinations of AUC can be made by plotting the plasma concentration of drug along the ordinate (y-axis) against time along the abscissa (x-axis), and using the trapezoidal rule method.

- [44] Thus, as noted above, one embodiment is one in which the relative bioavailability of the test composition is at least about 1.25 relative to a control composition comprised of crystalline enzalutamide but with no concentration-enhancing polymer as described above. (That is, the *in vivo* AUC provided by the test composition is at least about 1.25-fold the *in vivo* AUC provided by the control composition.) In some embodiments, the relative bioavailability of the test composition is at least about 2, relative to a control composition composed of crystalline enzalutamide but with no concentration-enhancing polymer present, as described above. The determination of AUCs is a well-known procedure and is described, for example, in Welling, "Pharmacokinetics Processes and Mathematics," ACS Monograph 185 (1986).
- [45] To carry out the *in vivo* AUC measurements for enzalutamide, the enzalutamide test and control compositions should be dosed at a 160 mg dose to a cohort of at least 24 subjects in the fasted state. Blood samples should be collected at 0 time (pre-dose), and at post-dose times 15, 30, and 45 minutes; and at 1, 2, 3, 4, 6, 8, and 12 hours; and at 0 and 12 hours on day 2; and at 0 hours on days 3, 5, and 7 (where 0 hours on days 2, 3, 5, and 7 correspond to the time of day when dosing occurred on day 1).
- [46] Relative bioavailability is measured using  $AUC_{0-7\text{days}}$ . The absolute value of the  $AUC_{0-7\text{days}}$  is also used to determine if a dispersion formulation falls within compositions of this disclosure; *i.e.*, pharmaceutical compositions comprising a solid amorphous dispersion of enzalutamide and a concentration-enhancing polymer, which when dosed to a cohort of 24 or more humans at a dose of 160 mg provides a mean area under the plasma enzalutamide concentration vs. time curve from the time of

dosing to 7 days after dosing,  $AUC_{0-7\text{days}}$ , which is greater than  $150 \mu\text{g}\cdot\text{hr}/\text{ml}$ . This constraint applies to other doses as well, providing a plasma  $AUC_{0-7\text{days}}$  which is greater than  $(150 \mu\text{g}\cdot\text{hr}/\text{ml})/(160 \text{ mg})$  or more generally greater than  $0.94 \mu\text{g}\cdot\text{hr}/\text{ml}\cdot\text{mg}$ , where mg refers to the weight of the enzalutamide dose.

- [47] Inspection of the plasma enzalutamide concentration versus time curves for the dosed subjects will give the maximum enzalutamide concentration  $C_{\text{max}}$  achieved during the post-dose period. A mean  $C_{\text{max}}$  can be calculated for the cohort of subjects. This disclosure provides a pharmaceutical composition comprising a solid amorphous dispersion of enzalutamide and a concentration-enhancing polymer, said dispersion when dosed to a cohort of 24 or more humans at a dose of 160 mg providing a mean maximum plasma enzalutamide concentration  $C_{\text{max}}$  which is greater than  $2 \mu\text{g}/\text{ml}$ . In some embodiments, greater than  $2.5 \mu\text{g}/\text{ml}$ . This constraint applies to other doses as well, providing a  $C_{\text{max}}$  greater than  $(2 \mu\text{g}/\text{ml})/(160 \text{ mg})$ , where mg refers to the weight of the enzalutamide dose. In some embodiments,  $C_{\text{max}}$  is greater than  $(2.5 \mu\text{g}/\text{ml})/(160 \text{ mg})$ ; this constraint can be expressed as providing a  $C_{\text{max}}$  greater than  $12.5 \text{ ng}/\text{ml}\cdot\text{mg}$ . In some embodiments,  $C_{\text{max}}$  is greater than  $15.6 \text{ ng}/\text{ml}\cdot\text{mg}$ .

### Concentration-Enhancing Polymers

- [48] Concentration-enhancing polymers suitable for use in the compositions are be inert, in the sense that they do not chemically react with enzalutamide, are pharmaceutically acceptable (*i.e.* are non-toxic), and have at least some solubility in aqueous solution at physiologically relevant pHs (*e.g.* 1-8). The concentration-enhancing polymer can be neutral or ionizable, and should have an aqueous-solubility of at least  $0.1 \text{ mg}/\text{mL}$  over at least a portion of the pH range of 1-8.
- [49] A polymer is a “concentration-enhancing polymer” if it meets at least one, or, in some embodiments, both, of the following conditions. The first condition is that the concentration-enhancing polymer increases the *in vitro* MDC of enzalutamide in the environment of use relative to a control composition consisting of an equivalent amount of crystalline enzalutamide but no polymer. That is, once the composition is introduced into an environment of use, the polymer increases the aqueous concentration of enzalutamide relative to the control composition. In some

embodiments, the polymer increases the MDC of enzalutamide in aqueous solution by at least 2-fold relative to a control composition; in some embodiments, by at least 5-fold; in some embodiments, by at least 10-fold. The second condition is that the concentration-enhancing polymer increases the AUC<sub>90</sub> of the enzalutamide in the *in vitro* environment of use relative to a control composition consisting of enzalutamide but no polymer as described above. That is, in the environment of use, the composition comprising the enzalutamide and the concentration-enhancing polymer provides an area under the concentration versus time curve (AUC<sub>90</sub>) for any period of 90 minutes between the time of introduction into the use environment and about 270 minutes following introduction to the use environment that is at least 2-fold that of a control composition comprising an equivalent quantity of enzalutamide but no polymer. In some embodiments, the AUC provided by the composition is at least 5-fold; in some embodiments, at least 10-fold that of the control composition.

- [50] Concentration-enhancing polymers may be cellulosic or non-cellulosic. The polymers may be neutral or ionizable in aqueous solution. In some embodiments, polymers are ionizable and cellulosic. In some embodiments, polymers are ionizable cellulosic polymers.
- [51] In some embodiments, polymers are “amphiphilic” in nature, meaning that the polymer has hydrophobic and hydrophilic portions. The hydrophobic portion may comprise groups such as aliphatic or aromatic hydrocarbon groups. The hydrophilic portion may comprise either ionizable or non-ionizable groups that are capable of hydrogen bonding such as hydroxyls, carboxylic acids, esters, amines or amides. The relative contents of hydrophobic, ionizable hydrophilic, and non-ionizable hydrophilic groups in the polymer can be optimized to provide improved functionality as a concentration-enhancing polymer.
- [52] Amphiphilic polymers may have relatively strong interactions with enzalutamide and may promote the formation of various types of polymer/drug assemblies in the use environment. In addition, the repulsion of the like charges of ionized groups of such polymers may serve to limit the size of the polymer/drug assemblies to the nanometer or submicron scale. For example, while not wishing to be bound by a particular theory, such polymer/drug assemblies may comprise hydrophobic enzalutamide

clusters surrounded by the polymer with the polymer's hydrophobic regions turned inward towards the enzalutamide and the hydrophilic regions of the polymer turned outward toward the aqueous environment. Alternatively, the polar functional groups of the polymer may associate, for example, via hydrogen bonds, with polar groups of the enzalutamide. In the case of ionizable polymers, the hydrophilic regions of the polymer would include the ionized functional groups. Such polymer/drug assemblies in solution may well resemble charged polymeric micellar-like structures. In any case, regardless of the mechanism of action, the inventors have observed that such amphiphilic polymers, particularly ionizable cellulosic polymers, have been shown to improve the MDC and/or AUC<sub>90</sub> of enzalutamide in aqueous solution *in vitro* relative to crystalline control compositions free from such polymers.

- [53] Surprisingly, such amphiphilic polymers can greatly enhance the maximum concentration of enzalutamide obtained when enzalutamide is dosed to a use environment. In addition, such amphiphilic polymers interact with enzalutamide to prevent the precipitation or crystallization of the enzalutamide from solution despite its concentration being substantially above its equilibrium concentration. In some embodiments, when the compositions are solid amorphous dispersions of enzalutamide and the concentration-enhancing polymer, the compositions provide a greatly enhanced drug concentration, particularly when the dispersions are substantially homogeneous. The maximum drug concentration may be 5-fold and often more than 10-fold the equilibrium concentration of the crystalline enzalutamide. Such enhanced enzalutamide concentrations in turn lead to substantially enhanced relative bioavailability for enzalutamide.
- [54] One class of polymers comprises neutral non-cellulosic polymers, including, but not limited to, vinyl polymers and copolymers having substituents of hydroxyl, alkylacyloxy, and cyclicamido polyvinyl alcohols that have at least a portion of their repeat units in the unhydrolyzed (vinyl acetate) form; polyvinyl alcohol polyvinyl acetate copolymers; polyvinyl pyrrolidone; polyvinylpyrrolidone vinyl acetate; and polyethylene polyvinyl alcohol copolymers.
- [55] Another class of polymers comprises ionizable non-cellulosic polymers, including, but not limited to, carboxylic acid-functionalized vinyl polymers, such as the

carboxylic acid functionalized polymethacrylates and carboxylic acid functionalized polyacrylates such as the EUDRAGITS® manufactured by Rohm Tech Inc., of Malden, Mass.; amine-functionalized polyacrylates and polymethacrylates; proteins; and carboxylic acid functionalized starches such as starch glycolate.

- [56] Non-cellulosic polymers that are amphiphilic are copolymers of a relatively hydrophilic and a relatively hydrophobic monomer. Examples include acrylate and methacrylate copolymers. Commercial grades of such copolymers include the EUDRAGITS®, which are copolymers of methacrylates and acrylates; and graft copolymers of polyethyleneglycol, polyvinylcaprolactam, and polyvinylacetate, one commercially available version of a graft copolymer known as SOLUPLUS®.
- [57] Other polymers comprise ionizable and neutral cellulosic polymers with at least one ester- and/or ether-linked substituent, in which the polymer has a degree of substitution of at least 0.1 for each substituent. In the polymer nomenclature used herein, ether-linked substituents are recited prior to “cellulose” as the moiety attached to the ether group; for example, “ethylbenzoic acid cellulose” has ethoxybenzoic acid substituents. Analogously, ester-linked substituents are recited after “cellulose” as the carboxylate; for example, “cellulose phthalate” has one carboxylic acid of each phthalate moiety ester-linked to the polymer and the other carboxylic acid unreacted.
- [58] As used herein, a polymer name such as “cellulose acetate phthalate” (CAP) refers to any of the family of cellulosic polymers that have acetate and phthalate groups attached via ester linkages to a significant fraction of the cellulosic polymer's hydroxyl groups. Generally, the degree of substitution of each substituent group can range from 0.1 to 2.9 as long as the other criteria of the polymer are met. “Degree of substitution” refers to the average number of the three hydroxyls per saccharide repeat unit on the cellulose chain that have been substituted. For example, if all of the hydroxyls on the cellulose chain have been phthalate substituted, the phthalate degree of substitution is 3. Also included within each polymer family type are cellulosic polymers that have additional substituents added in relatively small amounts that do not substantially alter the performance of the polymer.



- [59] Amphiphilic cellulosics may be prepared by substituting the cellulose at any or all of the 3 hydroxyl substituents present on each saccharide repeat unit with at least one relatively hydrophobic substituent. Hydrophobic substituents may be essentially any substituent that, if substituted to a high enough level or degree of substitution, can render the cellulosic polymer essentially aqueous insoluble. Hydrophilic regions of the polymer can be either those portions that are relatively unsubstituted, since the unsubstituted hydroxyls are themselves relatively hydrophilic, or those regions that are substituted with hydrophilic substituents. Examples of hydrophobic substituents include ether-linked alkyl groups such as methyl, ethyl, propyl, butyl, etc.; or ester-linked alkyl groups such as acetate, propionate, butyrate, etc.; and ether- and/or ester-linked aryl groups such as phenyl, benzoate, or phenylate. Hydrophilic groups include ether- or ester-linked nonionizable groups such as the hydroxy alkyl substituents hydroxyethyl, hydroxypropyl, and the alkyl ether groups such as ethoxyethoxy or methoxyethoxy. In some embodiments, hydrophilic substituents are those that are ether- or ester-linked ionizable groups such as carboxylic acids, thiocarboxylic acids, substituted phenoxy groups, amines, phosphates or sulfonates.
- [60] One class of cellulosic polymers comprises neutral polymers, meaning that the polymers are substantially non-ionizable in aqueous solution. Such polymers contain non-ionizable substituents, which may be either ether-linked or ester-linked. Exemplary ether-linked non-ionizable substituents include: alkyl groups, such as methyl, ethyl, propyl, butyl, etc.; hydroxy alkyl groups such as hydroxymethyl, hydroxyethyl, hydroxypropyl, etc.; and aryl groups such as phenyl. Exemplary ester-linked non-ionizable groups include: alkyl groups, such as acetate, propionate, butyrate, etc.; and aryl groups such as phenylate. However, when aryl groups are included, the polymer may need to include a sufficient amount of a hydrophilic substituent so that the polymer has at least some water solubility at any physiologically relevant pH of from 1 to 8.
- [61] Exemplary non-ionizable polymers that may be used as the polymer include: hydroxypropyl methyl cellulose acetate, hydroxypropyl methyl cellulose, hydroxypropyl cellulose, methyl cellulose, hydroxyethyl methyl cellulose, hydroxyethyl cellulose acetate, and hydroxyethyl ethyl cellulose.

- [62] In some embodiments, neutral cellulosic polymers are those that are amphiphilic. Exemplary polymers include hydroxypropyl methyl cellulose and hydroxypropyl cellulose acetate, where cellulosic repeat units that have relatively high numbers of methyl or acetate substituents relative to the unsubstituted hydroxyl or hydroxypropyl substituents constitute hydrophobic regions relative to other repeat units on the polymer.
- [63] In some embodiments, cellulosic polymers comprise polymers that are at least partially ionizable at physiologically relevant pH and include at least one ionizable substituent, which may be either ether-linked or ester-linked. Exemplary ether-linked ionizable substituents include: carboxylic acids, such as acetic acid, propionic acid, benzoic acid, salicylic acid, alkoxybenzoic acids such as ethoxybenzoic acid or propoxybenzoic acid, the various isomers of alkoxyphthalic acid such as ethoxyphthalic acid and ethoxyisophthalic acid, the various isomers of alkoxy nicotinic acid such as ethoxynicotinic acid, and the various isomers of picolinic acid such as ethoxypicolinic acid, etc.; thiocarboxylic acids, such as thioacetic acid; substituted phenoxy groups, such as hydroxyphenoxy, etc.; amines, such as aminoethoxy, diethylaminoethoxy, trimethylaminoethoxy, etc.; phosphates, such as phosphate ethoxy; and sulfonates, such as sulphonate ethoxy. Exemplary ester linked ionizable substituents include: carboxylic acids, such as succinate, citrate, phthalate, terephthalate, isophthalate, trimellitate, and the various isomers of pyridinedicarboxylic acid, etc.; thiocarboxylic acids, such as thiosuccinate; substituted phenoxy groups, such as amino salicylic acid; amines, such as natural or synthetic amino acids, such as alanine or phenylalanine; phosphates, such as acetyl phosphate; and sulfonates, such as acetyl sulfonate. For aromatic-substituted polymers to also have the requisite aqueous solubility, it is also desirable that sufficient hydrophilic groups such as hydroxypropyl or carboxylic acid functional groups be attached to the polymer to render the polymer aqueous soluble at least at pH values where any ionizable groups are ionized. In some cases, the aromatic group may itself be ionizable, such as phthalate or trimellitate substituents.
- [64] Exemplary cellulosic polymers that are at least partially ionized at physiologically relevant pHs include: hydroxypropyl methyl cellulose acetate succinate, hydroxypropyl methyl cellulose succinate, hydroxypropyl cellulose acetate succinate,

hydroxyethyl methyl cellulose succinate, hydroxyethyl cellulose acetate succinate, hydroxypropyl methyl cellulose phthalate, hydroxyethyl methyl cellulose acetate succinate, hydroxyethyl methyl cellulose acetate phthalate, carboxyethyl cellulose, carboxymethyl cellulose, cellulose acetate phthalate, methyl cellulose acetate phthalate, ethyl cellulose acetate phthalate, hydroxypropyl cellulose acetate phthalate, hydroxypropyl methyl cellulose acetate phthalate, hydroxypropyl cellulose acetate phthalate succinate, hydroxypropyl methyl cellulose acetate succinate phthalate, hydroxypropyl methyl cellulose succinate phthalate, cellulose propionate phthalate, hydroxypropyl cellulose butyrate phthalate, cellulose acetate trimellitate, methyl cellulose acetate trimellitate, ethyl cellulose acetate trimellitate, hydroxypropyl cellulose acetate trimellitate, hydroxypropyl methyl cellulose acetate trimellitate, hydroxypropyl cellulose acetate trimellitate succinate, cellulose propionate trimellitate, cellulose butyrate trimellitate, cellulose acetate terephthalate, cellulose acetate isophthalate, cellulose acetate pyridinedicarboxylate, salicylic acid cellulose acetate, hydroxypropyl salicylic acid cellulose acetate, ethylbenzoic acid cellulose acetate, hydroxypropyl ethylbenzoic acid cellulose acetate, ethyl phthalic acid cellulose acetate, ethyl nicotinic acid cellulose acetate, and ethyl picolinic acid cellulose acetate.

- [65] A particularly desirable subset of cellulosic ionizable polymers are those that possess both a carboxylic acid functional aromatic substituent and an alkylate substituent and thus are amphiphilic. Exemplary polymers include cellulose acetate phthalate (CAP), methyl cellulose acetate phthalate, ethyl cellulose acetate phthalate, hydroxypropyl cellulose acetate phthalate, hydroxylpropyl methyl cellulose phthalate (HPMCP), hydroxypropyl methyl cellulose acetate phthalate (HPMCAP), hydroxypropyl cellulose acetate phthalate succinate, cellulose propionate phthalate, hydroxypropyl cellulose butyrate phthalate, cellulose acetate trimellitate, methyl cellulose acetate trimellitate, ethyl cellulose acetate trimellitate, hydroxypropyl cellulose acetate trimellitate, hydroxypropyl methyl cellulose acetate trimellitate, hydroxypropyl cellulose acetate trimellitate succinate, cellulose propionate trimellitate, cellulose butyrate trimellitate, cellulose acetate terephthalate, cellulose acetate isophthalate, cellulose acetate pyridinedicarboxylate, salicylic acid cellulose acetate, hydroxypropyl salicylic acid cellulose acetate, ethylbenzoic acid cellulose acetate, hydroxypropyl ethylbenzoic acid cellulose acetate, ethyl phthalic acid cellulose

acetate, ethyl nicotinic acid cellulose acetate, and ethyl picolinic acid cellulose acetate.

- [66] In some embodiments, cellulosic ionizable polymers are those that possess a non-aromatic carboxylate substituent. Exemplary polymers include hydroxypropyl methyl cellulose acetate succinate, hydroxypropyl methyl cellulose succinate, hydroxypropyl cellulose acetate succinate, hydroxyethyl methyl cellulose acetate succinate, hydroxyethyl methyl cellulose succinate, and hydroxyethyl cellulose acetate succinate.
- [67] While, as listed above, a wide range of polymers may be used to form dispersions of enzalutamide, the inventors have found that relatively hydrophobic polymers have shown the best performance as demonstrated by high MDC and AUC<sub>90</sub> *in vitro* dissolution values. In particular, cellulosic polymers that are aqueous insoluble in their nonionized state but are aqueous soluble in their ionized state perform particularly well. A particular subclass of such polymers are the so-called “enteric” polymers which include, for example, hydroxypropylmethylcellulose acetate succinate (HPMCAS) and certain grades of hydroxypropyl methyl cellulose acetate phthalate (HPMCAP) and cellulose acetate trimellitate (CAT). Dispersions formed from such polymers generally show very large enhancements in the maximum drug concentration achieved in dissolution tests relative to that for a crystalline drug control.
- [68] In some embodiments, concentration-enhancing polymers for use in dispersions with enzalutamide are hydroxypropylmethylcellulose acetate succinate (HPMCAS), hydroxypropylmethylcellulose (HPMC), hydroxypropylmethylcellulosephthalate (HPMCP), polyvinylpyrrolidonevinylacetate (PVP-VA), copolymers of methacrylic acid and methylmethacrylate (approximate 1:1 ratio) available as EUDRAGIT L-100®, and graft copolymers of polyethyleneglycol, polyvinylcaprolactam, and polyvinylacetate, one commercially available version of a graft copolymer is known as SOLUPLUS®.
- [69] In some embodiments, the enzalutamide/polymer dispersion, regardless of preparation method, may contain one or more lipophilic microphase-forming materials,

comprising surfactants and lipidic mesophase-forming materials, or mixtures thereof. Examples of lipophilic microphase-forming materials are sulfonated hydrocarbons and their salts, such as dioctylsodiumsulfocuccinate and sodium laurylsulfate; polyoxyethylene sorbitan fatty acid esters, such as polysorbate-80 and polysorbate-20; polyoxyethylene alkyl ethers; polyoxyethylene castor oil; polyoxyethylene (-40 or -60) hydrogenated castor oil; tocopheryl polyethyleneglycol 1000 succinate; glyceryl polyethyleneglycol-8 caprylate/caprate; polyoxyethylene-32 glyceryl laurate; polyoxyethylene fatty acid esters; polyoxyethylene-polyoxypropylene block copolymers; polyglycolized glycerides; long-chain fatty acids such as palmitic and stearic and oleic and ricinoleic acids; medium-chain and long-chain saturated and unsaturated mono-, di- and tri-glycerides and mixtures thereof; fractionated coconut oils; mono- and di-glycerides of capric and caprylic acids; bile salts such as sodium taurocholate; and phospholipids such as egg lecithin, soy lecithin, 1,2-diacyl-sn-glycerophosphorylcholines such as 1-palmitoyl-2-oleyl- sn-glycerophosphorylcholine, dipalmitoyl- sn-glycerophosphorylcholine, distearoyl- sn-glycerophosphorylcholine, and 1-palmitoyl-2-stearoyl- sn-glycerophosphorylcholine.

- [70] In some embodiments, the enzalutamide/polymer dispersion contains less than 30% by weight of lipophilic microphase-forming materials. In some embodiments, the enzalutamide/polymer dispersion contains less than 20% by weight of lipophilic microphase-forming materials. In some embodiments, the enzalutamide/polymer dispersion contains less than 10% by weight of lipophilic microphase-forming materials. In some embodiments, the enzalutamide/polymer dispersion contains less than 5% by weight of lipophilic microphase-forming materials.
- [71] To obtain the best performance, particularly upon storage for long times prior to use, it is preferred that the enzalutamide remain, to the extent possible, in the amorphous state. The inventors have found that this is best achieved when the glass-transition temperature,  $T_g$ , of the solid amorphous dispersion is substantially above the storage temperature of the composition. In particular, it is preferable that the  $T_g$  of the amorphous state of the dispersion be at least 40°C. In some embodiments, the  $T_g$  of the amorphous state of the dispersion is at least 60°C. To achieve a high  $T_g$  for an enzalutamide/polymer dispersion, it is desirable that the polymer have a high  $T_g$ .

Exemplary high Tg concentration-enhancing polymers are HPMCAS, HPMCP, CAP, CAT.

- [72] The polymer is not particularly limited, so long as enzalutamide can be carried as the solid dispersion. In some embodiments, the polymer is not particularly limited, so long as enzalutamide can be an amorphous state. Examples of the polymer include polyvinyl pyrrolidone (PVP), polyethyleneoxide (PEO), poly(vinyl pyrrolidone-co-vinyl acetate), polymethacrylates, polyoxyethylene alkyl ethers, polyoxyethylene castor oils, polycaprolactam, polylactic acid, polyglycolic acid, poly(lactic-glycolic)acid, lipids, cellulose, pullulan, dextran, maltodextrin, hyaluronic acid, polysialic acid, chondroitin sulfate, heparin, fucoidan, pentosan polysulfate, spirulan, hydroxypropyl methyl cellulose (HPMC), hydroxypropyl cellulose (HPC), carboxymethyl ethylcellulose (CMEC), hydroxypropyl methylcellulose acetate succinate (HPMCAS), cellulose acetate phthalate (CAP), cellulose acetate trimellitate (CAT), ethyl cellulose, cellulose acetate, cellulose butyrate, cellulose acetate butyrate, dextran polymer derivatives, and pharmaceutically acceptable forms, derivatives. In some embodiments, the polymer is hydroxypropyl methylcellulose acetate succinate (HPMCAS). In some embodiments, the polymers are hydroxypropyl methylcellulose acetate succinate (HPMCAS) and/or hydroxypropyl methyl cellulose (HPMC). These polymers may be added alone, or as mixtures thereof. In some embodiments, hydroxypropyl methylcellulose acetate succinate (HPMCAS) is hydroxypropylmethylcellulose acetate succinate M-grade (HPMCAS-M). Examples of hydroxypropylmethylcellulose acetate succinate M-grade include HPMCAS-MG (Shin-Etsu Chemical Co., Ltd.).

### **Preparation of Compositions**

- [73] Dispersions of enzalutamide and concentration-enhancing polymer may be made according to any known process which results in at least a major portion (at least 60%) of the enzalutamide being in the amorphous state. Exemplary mechanical processes include milling and hot-melt extrusion; melt processes include high temperature fusion, solvent modified fusion and melt-congeal processes; and solvent processes include non-solvent precipitation, spray coating and spray-drying. Although the dispersions may be made by any of these processes, the dispersions generally have their maximum bioavailability and stability when the enzalutamide is dispersed in the

polymer such that it is substantially amorphous and substantially homogeneously distributed throughout the polymer.

- [74] Particularly effective methods for forming solid amorphous dispersions of enzalutamide and concentration-enhancing polymers are solvent processing and hot melt extrusion.
- [75] In general, as the degree of homogeneity of the dispersion increases, the enhancement in the aqueous concentration of enzalutamide and relative bioavailability increases as well. Given the low aqueous solubility and bioavailability of crystalline enzalutamide, it is highly preferred for the dispersions to be as homogeneous as possible. Thus, most preferred are dispersions having a single glass transition temperature, which indicates a high degree of homogeneity.
- [76] In some embodiments, substantially amorphous and substantially homogeneous dispersions are made by any of the methods described above. In some embodiments, dispersions are formed by "solvent processing," in which enzalutamide and a polymer are dissolved in a common solvent. "Common" here means that the solvent, which can be a mixture of compounds, will simultaneously dissolve the drug and the polymer(s). After both the enzalutamide and the polymer have been dissolved, the solvent is rapidly removed by evaporation or by mixing with a non-solvent. Exemplary processes are spray-drying, spray-coating (pan-coating, fluidized bed coating, etc.), and precipitation by rapid mixing of the polymer and drug solution with CO<sub>2</sub>, water, or some other non-solvent. In some embodiments, removal of the solvent results in a solid dispersion which is substantially homogeneous. As described previously, in such substantially homogeneous dispersions, the enzalutamide is dispersed as homogeneously as possible throughout the polymer and can be thought of as a solid solution of enzalutamide in the polymer(s). When the resulting dispersion constitutes a solid solution of enzalutamide in polymer, the dispersion may be thermodynamically stable, meaning that the concentration of enzalutamide in the polymer is at or below its equilibrium value. Alternatively, the composition may be a supersaturated solid solution where the enzalutamide concentration in the dispersion polymer(s) is above its equilibrium value.

- [77] The solvent may be removed through the process of spray-drying. The term spray-drying is used conventionally and broadly refers to processes involving breaking up liquid mixtures into small droplets (atomization) and rapidly removing solvent from the mixture in a container (spray-drying apparatus) where there is a strong driving force for evaporation of solvent from the droplets. The strong driving force for solvent evaporation is generally provided by maintaining the partial pressure of solvent in the spray-drying apparatus well below the vapor pressure of the solvent at the temperature of the drying droplets. This is accomplished by either (1) maintaining the pressure in the spray-drying apparatus at a partial vacuum (*e.g.*, 0.01 to 0.50 atm); (2) mixing the liquid droplets with a warm drying gas; or (3) both. In addition, at least a portion of the heat required for evaporation of solvent may be provided by heating the spray solution.
- [78] Solvents suitable for spray-drying can be any organic compound in which enzalutamide and polymer are mutually soluble. In some embodiments, the solvent is also volatile with a boiling point of 150°C or less. In addition, the solvent should have relatively low toxicity and be removed from the dispersion to a level that is acceptable according to The International Committee on Harmonization (ICH) guidelines. Removal of solvent to this level may require a processing step such as tray-drying subsequent to the spray-drying or spray-coating process. Solvents include alcohols such as methanol, ethanol, n-propanol, iso-propanol, and butanol; ketones such as acetone, methyl ethyl ketone and methyl iso-butyl ketone; esters such as ethyl acetate and propylacetate; and various other solvents such as acetonitrile, methylene chloride, toluene, and 1,1,1-trichloroethane. Lower volatility solvents such as dimethyl acetamide or dimethylsulfoxide can also be used. Mixtures of solvents, such as 50% methanol and 50% acetone, can also be used, as can mixtures with water as long as the polymer and enzalutamide are sufficiently soluble to make the spray-drying process practicable. Generally, due to the hydrophobic nature of enzalutamide, non-aqueous solvents are used. Non-aqueous solvents comprise less than about 10 wt % water; in some embodiments, less than 1 wt % water.
- [79] In some embodiments, solvents for spray drying enzalutamide/polymer solutions are acetone, ethanol, methanol, mixtures thereof, and mixtures with water.



- [80] Generally, the temperature and flow rate of the drying gas is chosen so that the polymer/drug-solution droplets are dry enough by the time they reach the wall of the apparatus that they are essentially solid, and so that they form a fine powder and do not stick to the apparatus wall. The actual length of time to achieve this level of dryness depends on the size of the droplets. Droplet sizes generally range from 1  $\mu\text{m}$  to 500  $\mu\text{m}$  in diameter, with 5 to 100  $\mu\text{m}$  being more typical. The large surface-to-volume ratio of the droplets and the large driving force for evaporation of solvent leads to actual drying times of a few seconds or less, and more typically less than 0.1 second. This rapid drying is often critical to the particles maintaining a uniform, homogeneous dispersion instead of separating into drug-rich and polymer-rich phases. As above, to get large enhancements in concentration and bioavailability it is often necessary to obtain as homogeneous a dispersion as possible. Solidification times should be less than 100 seconds. In some embodiments, solidification time is less than a few seconds. In some embodiments, solidification time is less than 1 second. In general, to achieve this rapid solidification of the enzalutamide/polymer solution, the size of droplets formed during the spray-drying process is less than about 100  $\mu\text{m}$  in diameter. The resultant solid particles thus formed are generally less than about 100  $\mu\text{m}$  in diameter.
- [81] Following solidification, the solid powder typically stays in the spray-drying chamber for about 5 to 60 seconds, further evaporating solvent from the solid powder. The final solvent content of the solid dispersion as it exits the dryer should be low, since this reduces the mobility of enzalutamide molecules in the dispersion, thereby improving its stability. Generally, the solvent content of the dispersion as it leaves the spray-drying chamber should be less than 10 wt %. In some embodiments, the solvent content of the dispersion as it leaves the spray-drying chamber is less than 2 wt %. In some cases, it may be preferable to spray a solvent or a solution of a polymer or other excipient into the spray-drying chamber to form granules, so long as the dispersion is not adversely affected.
- [82] Spray-drying processes and spray-drying equipment are described generally in Perry's Chemical Engineers' Handbook, Sixth Edition (R. H. Perry, D. W. Green, J. O. Maloney, eds.) McGraw-Hill Book Co. 1984, pages 20 54 to 20 57. More details on

spray-drying processes and equipment are reviewed by Marshall "Atomization and Spray-Drying," 50 Chem. Eng. Prog. Monogr. Series 2 (1954).

- [83] The spray drying equipment used in the Examples below were:
- [84] Mini Spray Dryer. This bench-top spray dryer is an atomizer in the top cap of a vertically oriented 10-cm diameter stainless steel pipe. The atomizer was a two-fluid nozzle (Spraying Systems Co. 1650 fluid cap and 64 air cap). Atomizing gas (nitrogen) was delivered to the nozzle at 100°C at a flow rate of 15 gm/min, and the spray solution was delivered to the nozzle at room temperature and at a flow rate of 1.0 gm/min using a syringe pump (Harvard Apparatus, Syringe Infusion Pump. Filter paper attached to a supporting screen was clamped to the bottom end of the pipe to collect the solid spray-dried material and allow the nitrogen and evaporated solvent to escape. .
- [85] Bend Laboratory Spray Drier (BLD). The BLD is a custom-made spray drier manufactured at Bend Research, Inc. The spray solution is delivered to an atomizer located in the spray drying chamber. The chamber consists of three sections: a top section, a straight-side section, and a cone section. The top section contains a perforated plate to create an organized co-current flow of drying gas and the atomized spray solution within the drying chamber. The drying gas enters the top section through the drying-gas inlet and passes through the perforated plate. The drying gas then enters the straight side section of the spray-drying chamber. The atomizer slightly protrudes from the perforated plate. The spray solution is sprayed into the straight-side section of the spray-drying chamber. The flow rate of drying gas and spray solution are selected such that the atomized spray solution forms solid particles, which are collected in the cone section of the spray-drying chamber. The spray-dried particles, evaporated solvent, and drying gas are removed from the spray-drying chamber through an outlet port and sent to a cyclone separator where the spray-dried particles are collected. The evaporated solvent and drying gas are then sent to a filter for removal of any remaining particles before discharge.
- [86] PSD-1 Spray Drier. This spray drying apparatus is a type XP Portable Spray-Dryer with a Liquid Feed Process Vessel Model No. PSD-1 (Niro A/S, Soeborg, Denmark). The PSD-1 is equipped with a pressure nozzle. Heated drying gas (nitrogen, typically

at 100°C) is delivered to the drying chamber through an inlet duct and a DPH gas disperser (Niro) that surrounds the nozzle. The resulting SDD exits the chamber with the drying gas and evaporates solvents through transport ducts and into a cyclone. At the top of the cyclone is an exhaust vent that allowed the nitrogen and evaporated solvent to escape. The SDD is collected in a canister.

- [87] In some embodiments, formation of enzalutamide/polymer amorphous dispersions is achieved using hot-melt extrusion. Powder mixtures of enzalutamide and concentration-enhancing polymer are heated and passed through an extruder such as a 7.5 mm MP&R extruder, which is capable of reaching 210 °C and is equipped with a 1/8 inch cylindrical die. After the extruded enzalutamide/polymer mass exits the extruder, it is milled. In some embodiments, for the purpose of enhancing the *in vitro* C<sub>max</sub> and AUC<sub>90</sub> in an enzalutamide dissolution test, a enzalutamide/polymer dispersion has a mean particle size less than 150 µm. In some embodiments, mean particle size is less than 50 µm. In some embodiments, concentration-enhancing polymers for use in hot-melt extruded enzalutamide/polymer solid amorphous dispersions are hydroxypropylmethylcellulose acetate succinate (HPMCAS) and polyvinylpyrrolidonevinylacetate (PVP-VA).
- [88] The amount of concentration-enhancing polymer relative to the amount of enzalutamide present in the dispersions may vary widely. The composition of enzalutamide/polymer dispersions is expressed, for example, as 25%A:HPMCAS-M, where 25%A means “25% active” and the dispersion contains 25% (by weight) enzalutamide and 75% (by weight) hydroxypropylmethlycellulose acetate succinate M-grade. In enzalutamide dispersions described herein, the enzalutamide content is generally greater than 20%A; in some embodiments, from 25%A to 75%A; in some embodiments, from 50%A to 70%A. For a specific concentration-enhancing polymer, the enzalutamide/polymer ratio that yields optimum results is best determined in *in vitro* dissolution tests and/or *in vivo* bioavailability tests.
- [89] The ratio of the polymer to enzalutamide is not particularly limited, so long as enzalutamide can be formed the solid dispersion. In some embodiments, the ratio of the polymer to enzalutamide is not particularly limited, so long as enzalutamide can be an amorphous state. The ratio of the polymer is specifically 0.5 to 7 parts by

weight in some embodiments, 0.5 to 3 parts by weight in some embodiments, 1 to 3 parts by weight in some embodiments, 2 to 3 parts by weight in some embodiments, 3 to 5 parts by weight in some embodiments, and 5 parts by weight in some embodiments, with respect to 1 part by weight of enzalutamide.

- [90] In addition, the amount of concentration-enhancing polymer that can be used in a dosage form is often limited by the total mass requirements of the dosage form. For example, when oral dosing to a human is desired, at low enzalutamide-to-polymer ratios the total mass of drug and polymer may be unacceptably large for delivery of the desired dose in a single tablet or capsule. Thus, it is often necessary to use enzalutamide-to-polymer ratios that are less than optimum in specific dosage forms to provide a sufficient enzalutamide dose in a dosage form that is small enough to be easily swallowed by a human.
- [91] Solid amorphous dispersions having fine particles, such as less than 50  $\mu\text{m}$  in average particle diameter, can have poor flow characteristics. Poor flowability of a solid amorphous dispersion can lead to difficulties in handling and compressing the solid amorphous dispersion. For example, poor flowability of the solid amorphous dispersion can lead to inconsistent flow through processing equipment and/or inconsistent or incomplete filling of tablet or capsule dies, which can lead to delivery of inconsistent dosages.
- [92] In addition to particle size, the flow characteristics of the solid amorphous dispersion can also be dependent on the bulk specific volume of the solid amorphous dispersion. The bulk specific volume of a powder is the inverse of the bulk density of a powder and can be measured as the volume occupied by a unit mass of the powder, such as in cubic centimeters per gram, when the powder is poured into a container, such as a graduated cylinder. Generally, the lower the bulk specific volume of a powder, the better the flowability of the particles. Improving the flowability of the solid amorphous dispersion can therefore be more desirable for a solid amorphous dispersion having a higher bulk specific volume. For example, in some exemplary methods, the solid amorphous dispersion can have a bulk specific volume greater than or equal to 3 cc/g, greater than or equal to 5 cc/g, greater than or equal to 8 cc/g, from 3 to 5 cc/g, and/or from 3 to 8 cc/g.

- [93] High-shear mixing of the solid amorphous dispersion and a glidant can increase the uniformity of the mixed particles, such as producing an ordered mixture and/or an interactive mixture. As used herein, the term “glidant” means a substance that, when added to a powder, improves the flowability of the powder, such as by reducing inter-particle friction. Exemplary glidants include but are not limited to colloidal silicas, colloidal silicon dioxide, fumed silica, CAB-O-SIL® M-5P, AEROSIL®, talc, starch, and magnesium aluminum silicates.
- [94] A blend of the solid amorphous dispersion and the glidant using high-shear mixing can have improved flowability, as measured by Carr’s Index, compared to the flowability of the solid amorphous dispersion alone. In general, the lower the Carr’s Index, the better the flowability of the substance. As used herein, the term “Carr’s Index” means a dimensionless parameter “C” used to characterize the flowability of a substance, such as a powder, where  $C = 1 - (B/T)$ , B is the bulk density of the substance and T is the tapped density of the substance. The Carr’s Index can be expressed as a percentage, e.g., if  $C = 0.5$ , the Carr’s Index can be expressed as 50%. The bulk density is equal to mass per volume (g/cc) of a sample before being tapped and the tapped density is equal to the mass of a sample divided by the volume of the sample after the sample is tapped for 2000 cycles in a Vankel Tap density instrument.
- [95] A powder having a lower Carr’s Index can also be easier to compress into a tablet. In some exemplary methods, a mixture having a Carr’s Index greater than 40%, for example, can be difficult to compress into a tablet. For example, a tablet formed from a mixture having a high Carr’s Index can be more likely to crack, fracture, or otherwise fail to stick together or maintain a tablet form after compression. Adding a glidant to the solid amorphous dispersion with high-shear mixing can produce a mixture having a low Carr’s Index, such as below 40% and/or 35%, that is suitable for direct compression. This allows direct compression of the solid amorphous dispersion without the need to include an intermediate granulation process to decrease the Carr’s Index of the mixture to a suitable level.
- [96] An exemplary method for forming a pharmaceutical dosage form comprises: providing a solid amorphous dispersion comprising particles wherein the particles comprise enzalutamide and a polymer, the solid amorphous dispersion having an average particle diameter of less than 50  $\mu\text{m}$ ; forming an ordered mixture by high-

shear mixing a blend comprising the solid amorphous dispersion and a powdered glidant, the glidant having an average particle diameter of less than or equal to one-fifth the average particle diameter of the solid amorphous dispersion after high-shear mixing; and forming the pharmaceutical dosage form by at least one of directly compressing the ordered mixture to form a tablet and encapsulating the ordered mixture to form a capsule.

- [97] Another exemplary method of preparing a pharmaceutical dosage form comprises: providing a solid amorphous dispersion comprising particles wherein the particles comprise enzalutamide and a polymer, the solid amorphous dispersion having an average particle diameter of less than 50  $\mu\text{m}$ ; forming an ordered mixture comprising the solid amorphous dispersion and a glidant using high-shear mixing, the ordered mixture having a Carr's Index of less than 40%; and forming the pharmaceutical dosage form by directly compressing the ordered mixture to form a tablet or encapsulating the ordered mixture to form a capsule.
- [98] Another exemplary method for forming a pharmaceutical dosage form comprises: providing a solid amorphous dispersion comprising particles, the particles comprising enzalutamide and a polymer, the solid amorphous dispersion having an average particle diameter of less than 50  $\mu\text{m}$ ; forming a blend comprising the solid amorphous dispersion and a powdered glidant using high-shear mixing, the high-shear mixing having a Froude Number greater than 0.2; and forming the pharmaceutical dosage form by at least one of directly compressing the blend to form a tablet and encapsulating the blend to form a capsule.
- [99] As used herein, the term "Froude Number" means a dimensionless parameter "Fr" used to characterize a mixing process, such that  $\text{Fr} = V^2/gD_c$ , where V is the characteristic velocity of the particles in a mixing chamber,  $D_c$  is the characteristic diameter of the chamber, and g is the acceleration due to Earth's gravity. For a rotating agitator, such as an impeller, the characteristic velocity may be defined as  $V = \pi D_a N$ , where  $D_a$  is the diameter of the agitator and N is the agitator rotation rate in revolutions per unit time.
- [100] As used herein, the term "high-shear mixing" means a powder mixing process characterized by a Froude Number within a specified range, such as greater than 0.01,

greater than 0.1, greater than 0.2, greater than 0.5, greater than 1, greater than 10, and/or greater than 20, for example. Where the Froude Number is not specified, the term “high-shear mixing” means a powder mixing process characterized by a Froude Number of at least 1. The term “high-shear mixing” does not include high-shear granulation using a liquid, or dissolving or dispersing a solid in a liquid.

- [101] As used herein, the term “low-shear mixing” means a conventional mixing process that is not high-shear mixing.
- [102] As used herein, the term “ordered mixture” means a mixture of powders having a level of uniformity that is greater than a level achievable by random mixing.
- [103] As used herein, the term “interactive mixture” means a mixture of a first powder having a first average particle size and a second powder having a second average particle size that is larger than the first average particle size, wherein all, substantially all or at least 90% of the particles of the first powder interact with and adhere to at least one of the plurality of the particles of the second powder. In some embodiments, an ordered mixture is also an interactive mixture.
- [104] As used herein, the term “average particle size” means the  $D_{50}$ . The term  $D_{50}$  means that 50 vol% of the particles have a diameter that is smaller than this, and 50 vol% of the particles have a diameter that is larger than this. The average particle size may be measured using standard laser diffraction particle sizing techniques known in the art. One example of an instrument to measure the particle size of the dry powders is the Mastersizer 2000, manufactured by Malvern Instruments Ltd (Worcestershire, UK). In some embodiments, the average particle diameter of the glidant after high-shear mixing is less than that of the dispersion particles. This can be determined by scanning-electron microscopy analysis of the blend. A comparison of the dispersion particles before high-shear mixing with the glidant and after high-shear mixing will show small particles of glidant on the surfaces of the dispersion particles.

### **Excipients and Dosage Forms**

- [105] Although the key ingredients present in the compositions are simply the enzalutamide to be delivered and the concentration-enhancing polymer(s), the inclusion of other excipients in the composition may be useful. These excipients may be utilized with

the enzalutamide and polymer composition in order to formulate the composition into tablets, capsules, suspensions, powders for suspension, creams, transdermal patches, depots, and the like. The composition of enzalutamide and polymer can be added to other dosage form ingredients in essentially any manner that does not substantially alter the enzalutamide. The excipients may be either physically mixed with the dispersion and/or included within the dispersion.

- [106] The solid dispersion (amorphous enzalutamide) comprising enzalutamide and the polymer is further mixed with one or more pharmaceutically acceptable additives to prepare a pharmaceutical composition.
- [107] The additives are not particularly limited, so long as they are pharmaceutically acceptable. Examples of the additives include a filler, a binder, a disintegrator, an acidulant, an effervescent agent, an artificial sweetener, a flavor, a lubricant, a coloring agent, a stabilizing agent, a buffer, an antioxidant, a glidant, and the like.
- [108] The filler may be selected from, for example, mannitol, lactose, starch, corn starch, calcium hydrogen phosphate hydrate, magnesium carbonate, calcium carbonate, purified sucrose, glucose, and the like.
- [109] The binder may be selected from, for example, hydroxypropylmethyl cellulose, hydroxypropyl cellulose, polyvinyl alcohol, methyl cellulose, gum arabic, and the like.
- [110] The disintegrator may be selected from, for example, corn starch, starches, crystalline cellulose, carmellose calcium, carmellose sodium, croscarmellose sodium, light anhydrous silicic acid, calcium silicate, low-substituted hydroxypropyl cellulose, partially pregelatinized starch, sodium carboxymethyl starch, agar powder, crospovidone, synthetic aluminum silicate, sucrose fatty acid esters, lactose hydrate, D-mannitol, anhydrous citric acid, and the like.
- [111] The acidulant may be selected from, for example, citric acid, tartaric acid, malic acid, and the like.
- [112] The effervescent agent may be selected from, for example, sodium bicarbonate and the like.



- [113] The artificial sweetener may be selected from, for example, saccharin sodium, dipotassium glycyrrhizinate, aspartame, stevia, thaumatin, and the like.
- [114] The flavor may be selected from, for example, lemon, lemon-lime, orange, menthol, and the like.
- [115] The lubricant may be selected from, for example, magnesium stearate, calcium stearate, sucrose fatty acid esters, sodium stearyl fumarate, polyethylene glycol, talc, stearic acid, and the like.
- [116] The coloring agent may be selected from, for example, yellow ferric oxide, red ferric oxide, food yellow No. 4, food yellow No. 5, food red No. 3, food red No. 102, food blue No. 3, and the like.
- [117] The buffer may be selected from, for example, citric acid, succinic acid, fumaric acid, tartaric acid, ascorbic acid, or salts thereof; glutamic acid, glutamine, glycine, aspartic acid, alanine, arginine, or salts thereof; magnesium oxide, zinc oxide, magnesium hydroxide, phosphoric acid, boric acid, or their salts; and the like.
- [118] The antioxidant may be selected from, for example, ascorbic acid, dibutyl hydroxytoluene, propyl gallate, and the like.
- [119] The glidant may be selected from, for example, light anhydrous silicic acid, titanium oxide, stearic acid, colloidal silica, colloidal 20 silicon dioxide, fumed silica, CAB-O-SIL® M-5P, AEROSIL®, talc, starch, and magnesium aluminum silicates and the like.
- [120] These additives may be added alone in an appropriate amount, or as a combination of two or more thereof in appropriate amounts.
- [121] One very useful class of excipients to be added to the formulation after formation of the enzalutamide/polymer dispersion comprises surfactants and surface-active agents. Suitable surfactants and surface-active agents are sulfonated hydrocarbons and their salts, such as dioctylsodiumsulfocuccinate and sodium laurylsulfate; polyoxyethylene sorbitan fatty acid esters, such as polysorbate-80 and polysorbate-20; polyoxyethylene alkyl ethers; polyoxyethylene castor oil; polyoxyethylene (-40 or -60) hydrogenated castor oil; tocopheryl polyethyleneglycol 1000 succinate; glyceryl

polyethyleneglycol-8 caprylate/caprate; polyoxyethylene-32 glyceryl laurate; polyoxyethylene fatty acid esters; polyoxyethylene-polyoxypropylene block copolymers; polyglycolized glycerides; long-chain fatty acids such as palmitic and stearic and oleic and ricinoleic acids; medium-chain and long-chain saturated and unsaturated mono-, di- and tri-glycerides and mixtures thereof; fractionated coconut oils; mono- and di-glycerides of capric and caprylic acids; bile salts such as sodium taurocholate; and phospholipids such as egg lecithin, soy lecithin, 1,2-diacyl-sn-glycerophosphorylcholines such as 1-palmitoyl-2-oleyl- sn-glycerophosphorylcholine, dipalmitoyl- sn-glycerophosphorylcholine, distearoyl- sn-glycerophosphorylcholine, and 1-palmitoyl-2-stearoyl- sn-glycerophosphorylcholine. Such materials can be advantageously be employed to increase the rate of dissolution by facilitating wetting, thereby increasing the maximum dissolved concentration, and also to inhibit crystallization or precipitation of drug by interacting with the dissolved drug by mechanisms such as complexation, formation of inclusion complexes, formation of micelles or adsorbing to the surface of solid drug, crystalline or amorphous. These surfactants may comprise up to 5% of the composition.

- [122] The addition of pH modifiers such as acids, bases, or buffers may also be beneficial, retarding the dissolution of the composition (*e.g.*, acids such as citric acid or succinic acid when the concentration-enhancing polymer is anionic) or, alternatively, enhancing the rate of dissolution of the composition (*e.g.*, bases such as sodium acetate or amines when the polymer is anionic).
- [123] Conventional matrix materials, complexing agents, solubilizers, fillers, disintegrating agents (disintegrants), or binders may also be added as part of the composition itself or added by granulation via wet or mechanical or other means. These materials may comprise up to 90 wt % of the composition.
- [124] Examples of matrix materials, fillers, or diluents include lactose, mannitol, xylitol, microcrystalline cellulose, calcium diphosphate, and starch.
- [125] Examples of disintegrants include sodium starch glycolate, sodium alginate, carboxy methyl cellulose sodium, methyl cellulose, and croscarmellose sodium.

- [126] Examples of binders include methyl cellulose, microcrystalline cellulose, starch, and gums such as guar gum, and tragacanth.
- [127] Examples of lubricants include magnesium stearate and calcium stearate.
- [128] Other conventional excipients may be employed, including those excipients well-known in the art. Generally, excipients such as pigments, lubricants, flavorants, and so forth may be used for customary purposes and in typical amounts without adversely affecting the properties of the compositions. These excipients may be utilized in order to formulate the composition into tablets, capsules, suspensions, powders for suspension, creams, transdermal patches, and the like.
- [129] The compositions may be delivered by a wide variety of routes, including, but not limited to, oral, nasal, rectal, and pulmonary. In some embodiments, compositions are delivered by the oral route.
- [130] The pharmaceutical compositions comprising the solid dispersion, can be formulated into various dosage forms, including tablets, powders, fine granules, granules, dry syrups, capsules and the like as well as the solid dispersion itself. In some embodiments, the solid pharmaceutical composition is in tablet form.
- [131] Compositions disclosed herein may also be used in a wide variety of dosage forms for administration of enzalutamide. Exemplary dosage forms are powders or granules that may be taken orally either dry or reconstituted by addition of water or other liquids to form a paste, slurry, suspension or solution; tablets; capsules; multiparticulates; and pills. Various additives may be mixed, ground, or granulated with the compositions disclosed herein to form a material suitable for the above dosage forms.
- [132] The compositions may be formulated in various forms such that they are delivered as a suspension of particles in a liquid vehicle. Such suspensions may be formulated as a liquid or paste at the time of manufacture, or they may be formulated as a dry powder with a liquid, typically water, added at a later time but prior to oral administration. Such powders that are constituted into a suspension are often termed sachets or oral powder for constitution (OPC) formulations. Such dosage forms can be formulated and reconstituted via any known procedure. The simplest approach is to formulate the

dosage form as a dry powder that is reconstituted by simply adding water and agitating.

- [133] In some embodiments, dispersions of enzalutamide are formulated for long-term storage in the dry state as this promotes the chemical and physical stability of the enzalutamide. Various excipients and additives are combined with the compositions to form the dosage form. For example, it may be desirable to add some or all of the following: preservatives such as sulfites (an antioxidant), benzalkonium chloride, methyl paraben, propyl paraben, benzyl alcohol or sodium benzoate; suspending agents or thickeners such as xanthan gum, starch, guar gum, sodium alginate, carboxymethyl cellulose, sodium carboxymethyl cellulose, methyl cellulose, hydroxypropyl methyl cellulose, polyacrylic acid, silica gel, aluminum silicate, magnesium silicate, or titanium dioxide; anticaking agents or fillers such as silicon oxide, or lactose; flavorants such as natural or artificial flavors; sweeteners such as sugars such as sucrose, lactose, or sorbitol as well as artificial sweeteners such as aspartame or saccharin; wetting agents or surfactants such as various grades of polysorbate, docusate sodium, or sodium lauryl sulfate; solubilizers such as ethanol propylene glycol or polyethylene glycol; coloring agents such as FD and C Red No. 3 or FD and C Blue No. 1; and pH modifiers or buffers such as carboxylic acids (including citric acid, ascorbic acid, lactic acid, and succinic acid), various salts of carboxylic acids, amino acids such as glycine or alanine, various phosphate, sulfate and carbonate salts such as trisodium phosphate, sodium bicarbonate or potassium bisulfate, and bases such as amino glucose or triethanol amine.
- [134] In some embodiments, an additional concentration-enhancing polymer may be added. An additional concentration-enhancing polymer may act as a thickener or suspending agent in formulations which are constituted with a liquid before dosing, and which may provide additional precipitation inhibition for all dosage forms after dosing to an aqueous use environment.
- [135] In some cases, the overall dosage form or particles, granules or beads that make up the dosage form may have superior performance if coated with an enteric polymer to prevent or retard dissolution until the dosage form leaves the stomach. Exemplary enteric coating materials include hydroxypropyl methyl cellulose acetate succinate, hydroxypropyl methyl cellulose phthalate, cellulose acetate phthalate, cellulose

acetate trimellitate, carboxylic acid-functionalized polymethacrylates, and carboxylic acid-functionalized polyacrylate.

- [136] Compositions may be administered in a controlled release dosage form. In one such dosage form, the composition of the enzalutamide and polymer is incorporated into an erodible polymeric matrix device. By an erodible matrix is meant aqueous-erodible or water-swallowable or aqueous-soluble in the sense of being either erodible or swallowable or dissolvable in pure water or requiring the presence of an acid or base to ionize the polymeric matrix sufficiently to cause erosion or dissolution. When contacted with the aqueous environment of use, the erodible polymeric matrix imbibes water and forms an aqueous-swollen gel or "matrix" that entraps the dispersion of enzalutamide and polymer. The aqueous-swollen matrix gradually erodes, swells, disintegrates or dissolves in the environment of use, thereby controlling the release of the dispersion to the environment of use.
- [137] In some embodiments, compositions are administered by or incorporated into a non-erodible matrix device.
- [138] In some embodiments, compositions are delivered using a coated osmotic controlled release dosage form. This dosage form has two components: (a) the core which contains an osmotic agent and the dispersion of enzalutamide and concentration-enhancing polymer; and (b) a non-dissolving and non-eroding coating surrounding the core, the coating controlling the influx of water to the core from an aqueous environment of use so as to cause drug release by extrusion of some or all of the core to the environment of use. The osmotic agent contained in the core of this device may be an aqueous-swallowable hydrophilic polymer, osmogen, or osmagent. The coating is in some embodiments, polymeric, aqueous-permeable, and has at least one delivery port.
- [139] In some embodiments, compositions are delivered via a coated hydrogel controlled release form having at least two components: (a) a core comprising the dispersion and a hydrogel, and (b) a coating through which the dispersion has passage when the dosage form is exposed to a use environment.

- [140] In some embodiments, a drug mixture is delivered via a coated hydrogel controlled release dosage form having at least three components: (a) a composition containing the dispersion, (b) a water-swellaable composition wherein the water-swellaable composition is in a separate region within a core formed by the drug-containing composition and the water-swellaable composition, and (c) a coating around the core that is water-permeable, water-insoluble, and has at least one delivery port therethrough. In use, the core imbibes water through the coating, swelling the water-swellaable composition and increasing the pressure within the core, and fluidizing the dispersion-containing composition. Because the coating remains intact, the dispersion-containing composition is extruded out of the delivery port into an environment of use.
- [141] In some embodiments, compositions may be administered as multiparticulates. Multiparticulates generally refer to dosage forms that comprise a multiplicity of particles that may range in size from about 10  $\mu\text{m}$  to about 2 mm, more typically about 100  $\mu\text{m}$  to 1 mm in diameter. Such multiparticulates may be packaged, for example, in a capsule such as a gelatin capsule or a capsule formed from an aqueous-soluble polymer such as HPMCAS, HPMC or starch or they may be dosed as a suspension or slurry in a liquid.
- [142] Such multiparticulates may be made by any known process, such as wet- and dry-granulation processes, extrusion/spheronization, roller-compaction, or by spray-coating seed cores. For example, in wet- and dry-granulation processes, the composition of enzalutamide and concentration-enhancing polymer is prepared as described above. This composition is then granulated to form multiparticulates of the desired size. Other excipients, such as a binder (*e.g.*, microcrystalline cellulose), may be blended with the composition to aid in processing and forming the multiparticulates. In the case of wet granulation, a binder such as microcrystalline cellulose may be included in the granulation fluid to aid in forming a suitable multiparticulate.
- [143] In any case, the resulting particles may themselves constitute the multiparticulate dosage form or they may be coated by various film-forming materials such as enteric polymers or water-swellaable or water-soluble polymers, or they may be combined with other excipients or vehicles to aid in dosing to patients.

- [144] The solid dispersion can be prepared by dissolving and/or suspending enzalutamide and the polymer in a pharmaceutically acceptable solvent, and removing the solvent. Pharmaceutically acceptable additives can be added to the solvent which dissolved and/or suspended enzalutamide.
- [145] The pharmaceutically acceptable solvent is not particularly limited, so long as enzalutamide can be in an amorphous state in the presence of the polymer. Examples of the pharmaceutically acceptable solvent include ketones such as acetone, alcohols such as methanol, ethanol, or propanol, a mixture thereof, and a mixed solvent of water with one or more of these solvents. These pharmaceutically acceptable solvents may be used alone or as an appropriate combination of two or more thereof.
- [146] The amount of the pharmaceutically acceptable solvent is not particularly limited, so long as it can dissolve and/or suspend enzalutamide. A 1- to 100-fold amount (w/w) of the pharmaceutically acceptable solvent, or a 5- to 20-fold amount (w/w) of the pharmaceutically acceptable solvent in other embodiments may be contained, with respect to the total weight of enzalutamide and the polymer.
- [147] A method of removing the pharmaceutically acceptable solvent is not particularly limited, so long as the solvent can be removed from the liquid in which enzalutamide and the polymer are dissolved and/or suspended. Examples of the method include spray drying, drying under reduced pressure, forced-air drying, and the like, and spray drying may be used in other embodiments.
- [148] The process of manufacturing the pharmaceutical composition or its pharmaceutical formulation is not particularly limited, so long as it can produce the desired pharmaceutical formulation by using an appropriate combination of the above methods or known methods *per se*. Specifically, for example, the solid dispersion is mixed with one additive, or two or more additives, and known methods *per se* are carried out to obtain tablets, powders, fine granules, granules, dry syrups, or capsules.
- [149] The process of manufacturing the pharmaceutical composition or its pharmaceutical formulation is not particularly limited, so long as it can produce the desired pharmaceutical formulation by using an appropriate combination of the above methods or known methods *per se*.

- [150] The pharmaceutical composition can be produced, for example, by any known process including the steps of blending, granulation, specific size controlling, tableting, film coating and the like.
- [151] For example, the solid pharmaceutical composition in the form of powders, fine granules, granules or dry syrups can be produced by a process including the steps of (1) mixing the solid dispersion with one additive or two or more additives using blender, and (2) granulating the resulting mixture by dry granulation using dry granulator. In a case where the above various pharmaceutical additives are used as needed, these pharmaceutical additives may be added at any stage, e.g., during step (1), between steps (1) and (2), or during step (2).
- [152] The specific size controlling method can be adjusted the particle size of the granules. For example, the size may be adjusted 50 $\mu$ m to 500 $\mu$ m, 100 $\mu$ m to 300 $\mu$ m in another embodiment, 100 $\mu$ m to 250 $\mu$ m in still another embodiment using a sizing machine.
- [153] The granules may each be adjusted to any suitable size by being subjected to a grinding step prior to the mixing step. In the grinding step, any apparatus or means may be used as long as it generally allows pharmaceutical grinding of the drug and/or the pharmaceutical additive(s). In the mixing step of the individual components, which is subsequent to grinding, any apparatus or means may be used as long as it generally allows pharmaceutical mixing of the individual components into a uniform state.
- [154] The granulated product is then tableted to produce tablets. Any tableting technique may be used for this purpose as long as it generally allows pharmaceutical production of compression molded products. Examples include techniques in which a granulated product is tabulated in admixture with one additive, or two or more additives. Any type of tablet machine may be used for this purpose as long as it generally allows pharmaceutical production of compression molded products. Examples include a rotary tablet machine, a single-shot tablet machine and the like. The tablet hardness is set to, for example, 50 to 300 N, or alternatively, 80 to 250 N, taking into consideration handling in production, distribution, and the like of medicaments.



- [155] After tableting, the tablet surface may be coated with a film coating. Any technique may be used for this purpose as long as it generally allows pharmaceutical tablet coating. Examples include pan coating processes and the like. Any type of film coating agent may be used for this purpose as long as it is generally used as a pharmaceutical additive for pharmaceutical tablet coating. Film coating agents may be added alone or in combination as appropriate in suitable amounts.
- [156] In general, the coating rate is not limited in any way as long as the tablet surface can be coated.
- [157] Any method may be used to produce the pharmaceutical composition disclosed herein or a pharmaceutical formulation thereof, as long as it allows production of pharmaceutical formulations having the desired effects by the method described above or an appropriate combination of methods known *per se*.

#### **Tablet Formulations**

- [158] In some embodiments, for manufacture of a tablet dosage form of an enzalutamide/polymer dispersion, an enzalutamide/polymer dispersion containing 55-65 wt% enzalutamide is used. In some embodiments, a 60%A:HPMCAS-M dispersion is used. A useful tablet contains approximately 70% of its total weight as 60%A:HPMCAS-M dispersion, with the remainder inactive excipients, including a disintegrant. In some embodiments, a tablet comprises sodium starch glycolate (*e.g.*, EXPLOTAB®) as a disintegrant. In some embodiments, a tablet comprises croscarmellose sodium (*e.g.*, AC-DI-SOL®) as a disintegrant. In some embodiments, such tablets comprise 6 to 10 wt% disintegrant. In some embodiments, a tablet comprises 266.67 mg 60%A:HPMCAS-M dispersion, and 30.5 mg croscarmellose sodium, in a 381 mg tablet; this corresponds to a dispersion content of 70 wt% and a disintegrant content of 8 wt%.
- [159] In some embodiments, a tablet contains approximately 55-65% of its total weight as 60%A:HPMCAS-M dispersion, with the remainder inactive excipients, including a disintegrant. In some embodiments, sodium starch glycolate (*e.g.*, EXPLOTAB®) as a disintegrant. In some embodiments, tablets contain croscarmellose sodium (*e.g.*,

AC-DI-SOL®) as a disintegrant. In some embodiments, such tablets comprise 6 to 10 wt% disintegrant. For example, in some embodiments, a tablet of this type may comprise 266.67 mg 60%A:HPMCAS-M dispersion, and 34 mg croscarmellose sodium, in a 425 mg tablet. This corresponds to a dispersion content of 62.7 wt% and a disintegrant content of 8 wt%.

- [160] In some embodiments, a tablet contains approximately 45-55% of its total weight as 60%A:HPMCAS-M dispersion, with the remainder inactive excipients, including a disintegrant. In some embodiments, sodium starch glycolate (*e.g.*, EXPLOTAB®) or croscarmellose sodium (*e.g.*, AC-DI-SOL®), is used. In some embodiments, a tablet comprises 6 to 10 wt% disintegrant. For example, in some embodiments a tablet of this type may comprise 266.67 mg 60%A:HPMCAS-M dispersion, and 40 mg croscarmellose sodium, in a 500 mg tablet. This corresponds to a dispersion content of 53.3 wt% and a disintegrant content of 8 wt%. Larger tablets may be made, providing they contain 266.67 mg 60%A:HPMCAS-M dispersion, and at least 6 wt% disintegrant; in some embodiments, 8 wt% disintegrant.
- [161] Tablets comprising enzalutamide/polymer dispersions may be prepared using wet granulation, dry granulation, or direct compression. In some embodiments, dry granulation or direct compression is used.
- [162] In some embodiments, tablets comprise 60%A:HPMCAS-M dispersion, the disintegrant croscarmellose sodium, and microcrystalline cellulose (*e.g.*, AVICEL® PH102). In some embodiments, tablets comprise 60%A:HPMCAS-M dispersion, the disintegrant croscarmellose sodium, microcrystalline cellulose (*e.g.*, AVICEL® PH102), and lactose 318 Fast-Flo. In some embodiments, tablets comprise 60%A:HPMCAS-M dispersion, the disintegrant croscarmellose sodium, microcrystalline cellulose (*e.g.*, AVICEL® PH102), lactose 318 Fast-Flo, and silica (*e.g.*, CAB-O-SIL®). An example of a 500 mg tablet formulation, manufactured by direct compression, comprises:

53.3 wt% 60%A:HPMCAS-M dispersion;  
8.0 wt% croscarmellose sodium;

19.0 wt% microcrystalline cellulose;

19.0 wt% fast-flo lactose;

0.5 wt% silica; and

0.25 wt% magnesium stearate.

- [163] It will be apparent that said exemplary tablet may be made larger or smaller, without significant effect on performance, by making small variations in the amount of each excipient, providing that the tablet contains sufficient 60%A:HPMCAS-M dispersion to provide a 160 mg dose of enzalutamide. In some embodiments of larger or smaller tables, the relative ratios of the five listed excipients remains approximately constant.
- [164] Compositions disclosed herein may be used to treat any condition which is subject to treatment by administering enzalutamide. Accordingly, compositions can be used to treat hyperproliferative disorders, such as prostate cancer (*e.g.*, hormone-refractory prostate cancer, hormone-sensitive prostate cancer), breast cancer, and ovarian cancer, in a mammal (including a human being) by administering to a mammal in need of such treatment a therapeutically effective amount of a composition disclosed herein.
- [165] The *in vitro* dissolution test to evaluate enhanced drug concentration in aqueous solution can be conducted by (1) adding with agitation a sufficient quantity of control composition, that is, the crystalline enzalutamide alone, to the *in vitro* test medium, typically MFD or PBS solution, to determine the maximum concentration of the enzalutamide achieved under the conditions of the test; (2) adding with agitation a sufficient quantity of test composition (*e.g.*, the enzalutamide and polymer) in an equivalent test medium, such that if all the enzalutamide dissolved, the theoretical concentration of enzalutamide would exceed the observed maximum concentration of enzalutamide by a factor of about 20; and (3) comparing the measured MDC and/or aqueous concentration versus time AUC<sub>90</sub> of the test composition in the test medium with the maximum concentration, and/or the aqueous concentration versus time AUC<sub>90</sub> of the control composition. In conducting such a dissolution test, the amount of test composition or control composition used is an amount such that if all of the enzalutamide dissolved, the test enzalutamide concentration would be at least about 20-fold that of the control enzalutamide concentration.

- [166] The concentration of dissolved enzalutamide is typically measured as a function of time by sampling the test medium and plotting enzalutamide concentration in the test medium vs. time so that the MDC can be ascertained. The MDC is taken to be the maximum value of dissolved enzalutamide measured over the duration of the test. The enzalutamide concentration versus time AUC<sub>90</sub> is calculated by integrating the concentration versus time curve over any 90-minute time period between the time of introduction of the composition into the aqueous use environment (time equals zero) and 270 minutes following introduction to the use environment (time equals 270 minutes). Typically, when the composition reaches its MDC rapidly, in less than about 30 minutes, the time interval used to calculate AUC<sub>90</sub> is from time equals zero to time equals 90 minutes. However, if the AUC<sub>90</sub> over any 90-minute time period described above of a composition meets the criteria of compositions described herein, then the composition is included in compositions of this disclosure. The time period 270 min is chosen because of its physiological relevance. Drug absorption in mammals generally occurs in the small intestine, and the small intestinal transit time in humans is approximately 4.5 hr, or 270 min.
- [167] To avoid large enzalutamide particulates which would give an erroneous determination, the test solution is either filtered or centrifuged. "Dissolved enzalutamide" is typically taken as that material that either passes a 0.45 micron syringe filter or, alternatively, the material that remains in the supernatant following centrifugation. Filtration can be conducted using a 13 mm, 0.45 micron polyvinylidene difluoride syringe filter, such as the filter sold by Scientific Resources under the trademark TITAN<sup>TM</sup>. Centrifugation is typically carried out in a polypropylene microcentrifuge tube by centrifuging at 13,000 G for 60 seconds. Other similar filtration or centrifugation methods can be employed and useful results obtained. For example, using other types of microfilters may yield values somewhat higher or lower (+/- 10-40%) than that obtained with the filter specified above but will still allow identification of dispersions. It is recognized that this definition of "dissolved enzalutamide" encompasses not only monomeric solvated enzalutamide molecules but also a wide range of species such as polymer/enzalutamide assemblies that have submicron dimensions such as enzalutamide aggregates, aggregates of mixtures of polymer and enzalutamide, micelles, polymeric micelles, colloidal particles,

polymer/enzalutamide complexes, and other such enzalutamide-containing species that are present in the filtrate or supernatant in the specified dissolution test.

- [168] The membrane permeability test described in the Examples below is carried out as follows. A drug-permeable membrane is placed between feed and permeate reservoirs. A sufficient quantity of test composition is added to a feed test medium and placed in the feed reservoir, while a water immiscible organic solution, such as a 60/40 mixture of decanol/decane, is placed in the permeate reservoir. Samples are removed from the permeate reservoir and analyzed for the concentration of drug as a function of time. From these data the maximum flux of drug across the membrane is determined, as is the total drug recovery, defined as the percentage of the amount of drug which has crossed the membrane after 240 minutes. Further details of this membrane permeation test are disclosed in U.S. patent number 7,611,630 B2.
- [169] Nothing in this specification should be considered as limiting the scope of this disclosure. All examples presented are representative and non-limiting. The above-described embodiments can be modified or varied, as appreciated by those skilled in the art in light of the above teachings. It is therefore to be understood that, within the scope of the claims and their equivalents, the embodiments disclosed herein can be practiced otherwise than as specifically described.
- [170] In the examples below, “Control 1” is crystalline enzalutamide, obtained as described in US7,709,517B2, in which this compound is called RD162’; and “Control 2” is a 4.23 mg/ml solution of enzalutamide in LABRASOL® (Caprylocaproyl polyoxylglycerides).

**EXAMPLE 1**

Preparation of amorphous enzalutamide.

- [171] Amorphous enzalutamide was prepared by spray-drying a 3 wt% solution of enzalutamide dissolved in acetone using a lab-scale spray drier. The lab-scale drier consisted of a 27.6-cm diameter spray drier having a diameter-to-height ratio of greater than 3. The lab-scale drier was equipped with a Schlick 2.0 pressure nozzle. Heated drying gas (nitrogen) was delivered to the drying chamber through a perforated plate to provide a uniform flow of drying gas through the drying chamber. To form amorphous enzalutamide, the spray solution was delivered to the nozzle at a flow rate of 20 g/min and a pressure of 110 psig. In the drying chamber, the atomized droplets were combined with the nitrogen drying gas, which entered the system at a flow rate of 470 g/min and a temperature of 100°C. The spray-dried particles, evaporated solvent, and drying gas were removed from the spray-drying chamber at a temperature of 45°C through an outlet port and sent to a high-efficiency cyclone separator where the spray-dried particles were collected. The evaporated solvent and drying gas were then sent to a filter for removal of any remaining particles before discharge.

**EXAMPLE 2**

Preparation of enzalutamide dispersions with concentration enhancing polymers.

- [172] A solid amorphous dispersion of 25 wt% enzalutamide and 75 wt% HPMCAS was prepared using a spray drying process as follows. A spray solution was prepared by dissolving 1 wt% enzalutamide and 3 wt% HPMCAS-M in acetone. This solution was spray-dried using the lab-scale spray drier described in Example 1. The solution was delivered to a Schlick 2.0 pressure nozzle atomizer at a pressure of 114 psig. The spray solution was delivered to the spray drier at a flow rate of 20 gm/min. The nitrogen drying gas was delivered to the nozzle at 102°C and at a flow rate of 470 g/min. The outlet temperature of the spray dryer was 46°C. The resulting spray dried particles were removed using a cyclone separator. The spray drying parameters are summarized in Table 2.1.

[173] Additional dispersions were made using various polymers and formulations, as summarized in Table 2.1.

Table 2.1 Preparation conditions for spray-dried dispersions (SDDs) of enzalutamide with polymers.

SDD Composition and (Dispersion Number)	Spray Dryer	Solids in Spray Soln. (%)	Run Size (gA)	Drying Gas		Drying Gas Flow Rate (g/min)	Spray Solution Feed Rate (g/min)	Spray Nozzle	Nozzle Pressure (psi)
				T <sub>in</sub> (C°)	T <sub>out</sub> (C°)				
25%A HPMCAS-M SDD (D1)	lab-scale drier	4.0	6.4	102	46	470	20	Schlick 2.0	114
25%A PVP-VA64 SDD (D2)	lab-scale drier	4.0	1.5	112	46	470	20	Schlick 2.0	111
60%A HPMCAS-M SDD (D3)	lab-scale drier	8.0	9.0	109	47	470	25	Schlick 2.0	109
25%A HPMCAS-M SDD (D4)	mini	2.0	50 mg	100	23	20	0.65	2-fluid*	
40%A HPMCAS-M SDD (D5)	mini	1.5	50 mg	100	23	20	0.65	2-fluid	
60%A HPMCAS-M SDD (D6)	mini	1.0	50 mg	100	23	20	0.65	2-fluid	
80%A HPMCAS-M SDD (D7)	mini	1.0	50 mg	100	23	20	0.65	2-fluid	
25%A HPMCAS-H SDD (D8)	mini	2.0	50 mg	100	23	20	0.65	2-fluid	
40%A HPMCAS-H SDD (D9)	mini	1.5	50 mg	100	23	20	0.65	2-fluid	
40%A PVP VA64 SDD (D10)	mini	1.0	50 mg	100	23	20	0.65	2-fluid	
25%A HPMCAS-MG SDD (D11)	lab-scale drier	8.0	10	107	44	510	22	Schlick 2.0	106
60%A HPMCAS-MG SDD (D12)	lab-scale drier	8.0	20	109	55	490	22	Schlick 2.0	104

60%A HPMCAS-MG SDD (D13)	PSD-1	18.0	900	99	30	1750	230	Spray Systems SK79-16	330–370
60%A HPMC-E3Prem SDD (D14)	mini	1.5	100 mg	105	23	20	0.65	2-fluid	
60%A HPMCP-55 SDD (D15)	mini	1.5	100 mg	105	23	20	0.65	2-fluid	
60%A Eudragit-L100 SDD (D16)	mini	1.5	100 mg	105	23	20	0.65	2-fluid	
<p>*2-fluid nozzle is a Spraying Systems 1650 liquid, 64 air cap, available from Spraying Systems Co.<sup>®</sup>, Wheaton, IL</p> <p>The “mini” spray-dryer consisted of an atomizer in the top cap of a vertically oriented 11-cm diameter stainless steel pipe.</p> <p>The PSD-1 spray dryer is a Niro type XP Portable Spray-Dryer with a Liquid-Feed Process Vessel.</p>									

### EXAMPLE 3

PXRD Diffractograms of spray-dried amorphous drug and enzalutamide/polymer dispersions, and bulk crystalline drug.

- [174] The dispersions were analyzed by powder X-ray diffraction (PXRD) using an AXS D8 Advance PXRD measuring device (Bruker, Inc. of Madison, Wisconsin) using the following procedure. Samples (approximately 30 to 100 mg) were packed in Lucite sample cups fitted with Si(511) plates as the bottom of the cup to give no background signal. Samples were spun in the  $\phi$  plane at a rate of 30 rpm to minimize crystal orientation effects. The x-ray source ( $\text{KCu}\alpha$ ,  $\lambda = 1.54 \text{ \AA}$ ) was operated at a voltage of 45 kV and a current of 3 mA. Data for each sample were collected over a period of 120 minutes in continuous detector scan mode at a scan speed of 8 seconds/step and a step size of  $0.04^\circ/\text{step}$ . Diffractograms were collected over the  $2\theta$  range of  $4^\circ$  to  $40^\circ$ .
- [175] The diffractograms in **FIG. 1** demonstrate that spray-dried enzalutamide, a 25%A:PVP-VA64 SDD, a 25%A:HPMCAS-M SDD, and a 60%A:HPMCAS-MG SDD all are completely amorphous, characterized by the absence of sharp crystallographic x-ray peaks.



**EXAMPLE 4**

*In vitro* dissolution of enzalutamide formulations and controls.

- [176] *In vitro* dissolution studies were carried out for a subset of the formulations whose manufacture is described in Example 2. These dissolution studies utilized the Microcentrifuge Dissolution Test described above. The formulations tested were amorphous enzalutamide, various enzalutamide/Polymer spray-dried dispersions (SDDs), and Controls 1 and 2. A dose of 200 µg/ml enzalutamide was chosen, in order to be 10 to 20 times higher than the solubility of crystalline enzalutamide, in order to evaluate the ability of formulations to achieve enzalutamide supersaturation and sustainment of supersaturation relative to crystalline drug. The dissolution medium was Model Fasted Duodenal Solution (MFDS), which consisted of an aqueous solution comprising 20 mM Na<sub>2</sub>HPO<sub>4</sub>, 47 mM KH<sub>2</sub>PO<sub>4</sub>, 87 mM NaCl, 0.2 mM KCl, at pH 6.5 and 290 mOsm/kg, additionally containing 7.3 mM sodium taurocholic acid and 1.4 mM of 1-palmitoyl-2-oleyl-sn-glycero-3-phosphocholine.

Table 4.1. Microcentrifuge dissolution test data for enzalutamide spray-dried dispersions (SDDs), amorphous enzalutamide, and controls.

	Enzalutamide Concentration (µg/ml)						
	0 min	4 min	10 min	20 min	40 min	90 min	1200 min
Formulation (Dispersion #)							
25%A HPMCAS-M SDD (D4)	0.0	150	150	150	160	160	100
40%A HPMCAS-M SDD (D5)	0.0	110	86	93	110	120	100
60%A HPMCAS-M SDD (D6)	0.0	75	78	93	100	110	100
80%A HPMCAS-M SDD (D7)	0.0	87	100	130	130	130	40
25%A HPMCAS-H SDD (D8)	0.0	110	110	110	110	110	110
40%A HPMCAS-H SDD (D9)	0.0	100	110	110	110	110	110
25%A PVP VA64 SDD (D2)	0.19	110	110	110	110	110	Not Done
40%A PVP VA64 SDD (D10)	0.0	100	100	110	110	110	40
Amorphous (spray-dried) enzalutamide – BREC-0035-09B(V)	0.0	61	100	100	110	120	30
Crystalline enzalutamide (Control 1)	0.0	1	3	5	6	7	9
4.23 mgA/mL enzalutamide in Labrasol (Control 2)	0.0	170	180	170	170	170	190

Table 4.2. Microcentrifuge dissolution data ( $C_{\max}$  and  $AUC_{90}$ ) for enzalutamide spray-dried dispersions (SDDs), amorphous enzalutamide, and controls.

Sample Tested (Dispersion #)	$C_{\max, 90}^a$ ( $\mu\text{g/mL}$ )	$AUC_{90}^b$ ( $\text{min} \cdot \mu\text{g/mL}$ )
25%A HPMCAS-M SDD (D4)	160	13,600
40%A HPMCAS-M SDD (D5)	120	9,200
60%A HPMCAS-M SDD (D6)	110	8,500
80%A HPMCAS-M SDD (D7)	130	11,200
25%A HPMCAS-H SDD (D8)	110	9,800
40%A HPMCAS-H SDD (D9)	110	9,700
25%A PVP VA64 SDD (D2)	110	9,700
40%A PVP VA64 SDD (D10)	110	9,800
Amorphous (spray-dried) enzalutamide – BREC-0035-09B(V)	120	9,500
Crystalline enzalutamide (Control 1)	7	500
4.23 mgA/mL enzalutamide in Labrasol (Control 2)	180	15,200

<sup>a</sup>  $C_{\max, 90 \text{ min}}$  = maximum drug concentration through 90 minutes.

<sup>b</sup>  $AUC_{90 \text{ min}}$  = area under the curve at 90 minutes.

[177] The data in Tables 4.1 and 4.2 demonstrate that amorphous enzalutamide, a Labrasol solution of enzalutamide, and various spray-dried dispersions (SDDs) of enzalutamide with the polymers HPMCAS and PVP-VA64 all exhibit a large enzalutamide supersaturation when dissolved, relative to crystalline enzalutamide, in addition to the ability to maintain this supersaturation.

[178] The  $AUC_{90}$  values for the SDDs in Table 4.2 are all greater than 5 times the  $AUC_{90}$  for crystalline enzalutamide (Control 1). The  $C_{\max, 90}$  values for the SDDs in Table 4.2 are all greater than 5 times the  $C_{\max, 90}$  for crystalline enzalutamide (Control 1).

### EXAMPLE 5

Glass Transition Temperatures ( $T_g$ s) as a function of relative humidity.

[179] Below  $T_g$ , an amorphous material is said to be in a “glassy” state in which molecular mobility is severely restricted. Above  $T_g$ , an amorphous material is in a state in which molecular mobility is increased significantly relative to the “glassy” state. Glass

transition temperatures  $T_g$  were determined for amorphous enzalutamide, and for spray-dried dispersions (SDDs) of enzalutamide with HPMCAS-M or PVP-VA64, at <5% and 75% relative humidity (RH).  $T_g$ s were determined by modulated differential scanning calorimetry (mDSC), utilizing the following protocol. Samples (about 5 mg) were equilibrated at the desired RH overnight in an environmental chamber at ambient temperature. The samples were then loaded into pans and sealed inside the environmental chamber. The samples were analyzed on a Q1000 mDSC (TA Instruments, New Castle, Delaware). Samples were typically scanned over the temperature range of -40°C to 180°C, at a scan rate of 2.5°C/min, and a modulation rate of  $\pm 1.5^\circ\text{C}/\text{min}$ . The data sampling interval was 0.20 sec/point. The  $T_g$  was calculated based on half height.

- [180]  $T_g$  data are presented in Table 5.1. As is generally observed,  $T_g$  decreases with increasing RH because the amorphous material is plasticized by incorporated water vapor as the %RH increases. Generally,  $T_g$  decreases approximately linearly as %RH increases.

Table 5.1.  $T_g$  as a Function of Relative Humidity (RH) for enzalutamide SDDs

SDD Formulation (Dispersion #)	$T_g$ (°C)	
	<5% RH	75% RH
Amorphous (spray-dried) MDV-3100	88.5	64.0
80%A HPMCAS-M (D7)	90.4	59.3
60%A HPMCAS-M (D6)	87.1	52.0
25%A HPMCAS-M (D4)	93.1	50.7
40%A HPMCAS-M (D5)	91.3	51.9
25%A HPMCAS-H (D8)	94.0	51.2
40%A HPMCAS-H (D9)	91.1	51.2
40%A PVP VA64 (D10)	103.3	34.9
25%A PVP VA64 (D2)	105.5	30.8

- [181] In order to assure that a dispersion will maintain its amorphous character (and thus its capacity to supersaturate a solution), it is desirable to choose a dispersion composition whose  $T_g$  is above the temperatures at which the product may be stored. If the product is stored at a temperature above its  $T_g$ , the amorphous drug within the dispersion will be relatively mobile and can diffuse into drug-rich patches and can crystallize. This is undesirable. Typical storage challenge conditions dictated by the

US Food and Drug Administration are 40°C/25%RH, 50°C/20%RH, 30°C/60%RH, and 40°C/75%RH. At 75% RH, 100%A spray-dried enzalutamide (pure amorphous enzalutamide) and the enzalutamide/HPMCAS SDDs exhibit Tgs which are above each of the FDA challenge conditions (30°C, 40°C, 50°C). This is highly desirable, and these materials will not need protective packaging to protect them in high humidity environments.

- [182] The 25%A and 40%A enzalutamide dispersions with the concentration-enhancing polymer PVP-VA64 exhibit Tgs at 30.8°C and 34.9°C, respectively. If enzalutamide/PVP-VA dispersions encounter storage conditions above their Tgs (such as 40°C), they can possibly undergo undesirable change. Thus enzalutamide/PVP-VA dispersions should be stored in protective packaging (such as foil-foil blisters) which prevents ingress of water vapor into the dispersion.
- [183] Amorphous enzalutamide and MCV3100/HPMCAS dispersions have high Tgs.

#### **EXAMPLE 6**

Particle morphology of amorphous enzalutamide, and SDDs of enzalutamide with HPMCAS and PVP-VA.

- [184] Scanning electron micrographs (SEMs) were obtained for samples before and after 1 day exposure to a 50°C/75%RH environment. These SEMs are presented in Figure 2. After exposure of these samples to this challenging storage environment, no crystals were seen, indicative of the ability of these samples to maintain the amorphous character of enzalutamide. For three of the four samples, the 1 day storage challenge resulted in fusion of particles to form larger particles (100%A Spray-dried, 80%A:HPMCAS-MG, 40%A:PVPVA), with this effect being extreme for 40%A:PVPVA. Thus these three embodiments would require controlled storage conditions to maintain their efficacy. The 60%A:HPMCAS-MG SDD did not undergo fusion to larger particles over the 1 day storage challenge, and would not require controlled storage conditions to maintain efficacy.
- [185] In some embodiments, enzalutamide/HPMCAS SDDs have a drug content less than 80%.

**EXAMPLE 7.**

Capacity of enzalutamide SDDs to maintain supersaturation after suspension in aqueous media.

[186] Drugs and drug formulations are sometimes dosed as aqueous suspensions, particularly for pediatric patients. The ability of various enzalutamide SDDs to retain their ability to maintain drug supersaturation *in vitro* was assessed by using the microcentrifuge dissolution test to measure drug dissolution after suspension in 0.5% methylcellulose in water for 2 hours. Methylcellulose is a standard viscosifying suspending agent which is used to maintain drug particles in suspension in oral suspension dosage forms. The table below presents *in vitro* dissolution performance before and after suspension in 0.5% methylcellulose.

Table 7.1. *In vitro* dissolution behavior of SDDs before and after suspension for 2 hr in aqueous 0.5% methylcellulose.

Sample (Dispersion #)	C <sub>max</sub> 90 (mcg/ml)	AUC <sub>90</sub> (min•mcg/ml)	AUC <sub>90</sub> % of 0 Hr Value
25%A:PVPVA64 (D2), 0 hr	130	9,600	-
25%A:PVPVA64 (D2), 2 hr	130	7,100	74
25%A:HPMCAS-MG (D17), 0 hr	140	12,200	-
25%A:HPMCAS-MG (D17), 2 hr	140	12,400	102
60%A:HPMCAS-MG (D3), 0 hr	120	9,500	-
60%A:HPMCAS-MG (D3), 2 hr	120	9,600	101
Amorphous enzalutamide, 0 hr	110	8,900	-
Amorphous enzalutamide, 2 hr	100	8,800	99

[187] Amorphous enzalutamide and the SDDs with HPMCAS-MG maintained their ability to effect sustained supersaturation after suspension for 2 hr in aqueous methylcellulose. Incubation of a 25%A:PVPVA64 SDD for 2 hr in aqueous methylcellulose resulted in a 26% loss in supersaturation capacity, as measured by AUC<sub>90</sub>.

**EXAMPLE 8**

## Membrane-permeation (MP) Dissolution test .

[188] The MP-dissolution test, whose details are described above, measures a capability of low solubility drug formulations which is not measured in the microcentrifuge dissolution test utilized in Examples 4 and 7. This test mimics an aspect of the *in vivo* situation in the GI tract. In the *in vivo* situation, it is generally accepted that free drug in solution (*i.e.* individual drug molecules dissolved in the GI medium without association with formulation components) is the species which is absorbed across the gastrointestinal wall into the bloodstream. As free drug is absorbed, the formulation must be capable of supplying more free drug for absorption. The membrane permeation test measures the amount of drug which crosses a polymeric membrane (as a model of the GI wall) over time, and thus reflects the ability of the formulation to resupply free drug in solution to be further passively transported across the polymeric membrane. In Table 8.1 below, Maximum Flux is the maximum observed rate of permeation across the polymeric membrane, based on the slope of the absorption curve over any period within the 240 minute duration of the experiment, normalized for membrane area. Total drug recovery is the % of the initial drug dose which has crossed the membrane when the test ended at 240 minutes.

Table 8.1. Membrane permeation tests for various enzalutamide SDDs and controls.

Sample (Dispersion #)	Total Drug Recovery (%)	Maximum Flux ( $\mu\text{g}/\text{cm}^2 \times \text{min}$ )
25%A HPMCAS-M SDD (D4)	87	3.3
40%A HPMCAS-M SDD (D5)	83	2.8
60%A HPMCAS-M SDD (D6)	87	2.8
80%A HPMCAS-M SDD (D7)	69	2.0
25%A HPMCAS-H SDD (D8)	91	3.3
40%A HPMCAS-H SDD (D9)	86	2.6
25%A:PVP-VA64 SDD (D2)	94	4.8
40%A PVP VA64 SDD (D10)	85	2.8
Amorphous (spray-dried) enzalutamide	56	1.3
Crystalline enzalutamide (Control 1)	28	0.4

[189] These data (Table 8.1) demonstrate that amorphous enzalutamide and the SDDs with PVP-VA64 and HPMCAS are able to resupply free drug as free drug is transported across the polymeric membrane, at a rate (flux) and an extent superior to crystalline enzalutamide (Control 1). The SDDs perform better than amorphous enzalutamide in this respect. The lesser capacity of amorphous enzalutamide is likely due to slower dissolution than the SDDs, due to higher hydrophobicity. The data in Table 8.1 also indicate that HPMCAS-SDDs at 25%A, 40%A, and 60%A are superior to HPMCAS-SDDs at 80%A. Accordingly, in some embodiments enzalutamide/HPMCAS SDDs have an enzalutamide content less than 80%A. The data in Table 8.1 also indicate that enzalutamide SDDs with the M- and H-grades of HPMCAS perform equally well.

### EXAMPLE 9

enzalutamide SDDs with the polymers HPMC, HPMCP, and EUDRAGIT-L100®.

- [190] A 60%A enzalutamide SDD was prepared with each of three polymers: hydroxypropylmethylcellulose (E3 Prem grade) (HPMC E3 Prem); hydroxymethylcellulose phthalate (grade with nominal phthalate content of 31%) (HPMCP-55); anionic 1:1 copolymer of methacrylic acid and methylmethacrylate (EUDRAGIT L100®). 60%A SDDs were prepared with these three polymers, using the mini spray drier, and the conditions shown in Table 2. Each of the three 60%A SDDs exhibited no sharp features in their PXRD diffractograms, and were thus amorphous.
- [191] The three 60% SDDs were tested in the *in vitro* microcentrifuge dissolution test, in addition to a 60%A HPMCAS-M dispersion and Control 1 (crystalline enzalutamide). Table 9.1 presents the dissolution data, and Table 9.2 presents  $C_{\max}$  and  $AUC_{90}$  values derived from these dissolution data. All four SDDs exhibited enzalutamide supersaturation ( $C_{\max}$ ) and sustained supersaturation ( $AUC_{90}$ ), relative to crystalline drug (Tables 9.1 and 9.2).
- [192] Table 9.1 shows that the enzalutamide SDDs with HPMCP-55 and with EUDRAGIT L100® exhibit decreased enzalutamide concentration in solution after the 40 minute time point, while SDDs with HPMCAS and HPMC E3 Prem do not. This is reflected in the *in vitro*  $AUC_{90}$  data shown in Table 9.2.



Table 9.1. *In vitro* dissolution (microcentrifuge dissolution test) of various enzalutamide SDDs and crystalline enzalutamide.

Time (min)	Average $\mu\text{g/mL}$				
	60%A:HPMC AS-M (Disp D12)	60%A:HPMC (Disp D14)	60%A:HPMCP (Disp D15)	60%A:Eudragit (Disp D16)	Crystalline enzalutamide
0	0.00	0.00	0.00	0.00	0.32
4	77.69	108.33	90.21	57.80	5.23
10	84.96	108.65	88.19	68.93	8.04
20	93.53	109.16	100.48	81.42	7.69
40	102.73	109.70	109.37	91.94	8.65
90	108.32	104.10	36.07	34.19	9.14
1200	58.82	36.29	21.75	23.66	12.12

Table 9.2.  $C_{\text{max}}$  and  $\text{AUC}_{90}$  values for various enzalutamide SDDs and crystalline enzalutamide (microcentrifuge dissolution test).

Sample (Dispersion #)	$C_{\text{max}, 90 \text{ min}}^{\text{a}}$ ( $\mu\text{g/mL}$ )	$\text{AUC}_{90 \text{ min}}^{\text{b}}$ ( $\text{min} \cdot \mu\text{g/mL}$ )
60%A HPMCAS-M SDD (D12)	110	8,800
60%A HPMC E3 Prem SDD (D14)	110	9,500
60%A HPMCP-55 SDD (D15)	110	7,400
60%A Eudragit-L100 SDD (D16)	90	6,100
Crystalline enzalutamide (Control 1)	10	740
<sup>a</sup> $C_{\text{max}, 90 \text{ min}}$ = maximum drug concentration through 90 minutes. <sup>b</sup> $\text{AUC}_{90 \text{ min}}$ = area under the curve at 90 minutes.		

[193] The membrane permeation test was carried out for 60%A enzalutamide SDDs with HPMCAS-M, HPMC E3 Prem, HPMCP-55, and Eudragit-L100, as described in Example 8. The data in Table 9.3 demonstrate that each of the four SDDs exhibit higher transmembrane flux than crystalline enzalutamide, and have the capacity to replace absorbed free drug. The data in Table 9.3 also demonstrate that the SDDs with HPMCAS-M and HPMC E3 Prem have greater transmembrane flux and thus greater capacity to replace absorbed free drug than do SDDs with HPMCP-55 and Eudragit-L100.

Table 9.3. Membrane-Permeation Test Results for SDDs and Crystalline enzalutamide

Formulation (Dispersion #)	Maximum Flux ( $\mu\text{g}/\text{cm}^2\text{-min}$ )	Total Drug Recovery (%)
60%A:HPMCAS-MG SDD (D12)	3.7	81
60%A:HPMC E3 Prem SDD (D14)	2.1	75
60%A:HPMCP HP55 SDD (D15)	1.6	62
60%A:Eudragit L100 SDD (D16)	1.7	55
Crystalline enzalutamide (Control 1)	0.4	35

**EXAMPLE 10**

[194] One Kilo-scale Batch of 60%A:HPMCAS-M SDD (Dispersion D18). A large batch of 60%A:HPMCAS-M SDD was prepared using a PSD-1 Spray-drier. Spray-drying conditions are presented in Table 10.1 (and in Table 2.1). Powder properties for the spray-dried material after tray-drying are also presented in Table 10.1.

Table 10.1. Spray-drying conditions and powder properties for 1 kilo-scale lot of 60%A:HPMCAS-M enzalutamide SDD (Dispersion D18).

SPRAY-DRYING CONDITIONS	
Solids in spray solution	18.0%
Run size	900 g enzalutamide
Run time	36 min
Drying gas $T_{\text{in}}$	100 $\pm$ 10 °C
Drying gas $T_{\text{out}}$	30 $\pm$ 5 °C
Drying gas flow rate	1750 $\pm$ 300 g/min
Spray solution feed rate	230 $\pm$ 30 g/min
Spray Systems SK79-16 nozzle pressure	370 $\pm$ 100 psi
SDD PARTICLE PROPERTIES	
Powder bulk density	0.33 g/cc
Powder tapped density	0.42 g/cc

Volume Mean Diameter	30 $\mu\text{m}$
DV10	9 $\mu\text{m}$
DV50	25 $\mu\text{m}$
DV90	59 $\mu\text{m}$
Span [(DV90-DV10)/DV50]	2.0 (unit-less)

**EXAMPLE 11**

Preparation of enzalutamide drug/polymer dispersions by hot melt extrusion (HME).

[195] HME dispersions were produced using dry-powder blends of enzalutamide and HPMCAS-M or PVP VA at three different drug loadings: 25%A, 40%A, and 60%A. Using a volumetric powder feeder, the blends were fed at a controlled rate to a 7.5-mm MP&R™ Model ME7.5 Twin-Screw Extruder (MP&R, Hackensack, NJ). The extruder is capable of reaching 210°C and is equipped with a 1/8-inch cylindrical die. Extrudates were milled by hand using a mortar and pestle for subsequent testing. For a variety of extrusion runs, Table 11.1 presents the extrusion temperature, the crystallinity of the dispersion (amorphous is desired), and the glass transition temperature (T<sub>g</sub>) measured by DSC.

Table 11.1. Extrusion temperature, and extrudate properties after milling with mortar and pestle

Formulation (Dispersion #)	Control Temp. <sup>a</sup> (°C)	Crystallinity by PXRD & Differential Scanning Calorimetry	T <sub>g</sub> (°C)
25%A:PVP-VA64 (D19)	150	Amorphous	104
25%A:PVP-VA64 (D20)	195	Amorphous	104
40%A:PVP-VA64 (D21)	195	Amorphous	103
60%A:PVP-VA64 (D22)	170	Crystalline	103
60%A:PVP-VA64 (D23)	190	Amorphous	99
25%A:HPMCAS-M (D24)	170	Partially Crystalline*	93
25%A:HPMCAS-M (D25)	190	Partially Crystalline	95
25%A:HPMCAS-M (D26)	195	Partially Crystalline	95
40%A:HPMCAS-M (D28)	195	Partially Crystalline	90
40%A:HPMCAS-M (hot plate) <sup>b</sup> (D29)	220	Amorphous	88
60%A:HPMCAS-M (D30)	170	Crystalline	--
* Partially Crystalline means that while a T <sub>g</sub> was observed, a crystalline drug melt peak was also observed. The PXRD showed evidence that some crystals were present. Controls were not performed to identify the amount of drug that was amorphous or crystalline.			

a: This is the control temperature for the terminal extruder barrels and the die. The actual product temperature is higher in the extruder due to additional frictional heat. It is difficult to measure the actual product temperature but was done using a temperature probe during the preparation of Dispersion D26. In that case, the extruder control temperature was 195°C and the product temperature was measured at approximately 215°C.

b: This sample was prepared on a hot plate at a temperature higher than was possible using the MP&R extruder.

[196] The results in Table 11.1 demonstrate that amorphous enzalutamide:PVP-VA64 dispersions can be prepared by HME at 25%A and 40%A. Amorphous 60%A:PVP-VA64 dispersions can also be prepared if the temperature is held at 190 °C. enzalutamide dispersions with HPMCAS-M were crystalline or partially crystalline, when prepared at the temperatures possible on the extruder used. Preparation at 220

°C on a hot plate resulted in an amorphous 40%A:HPMCAS-M dispersion.

Preparation of HME dispersions of MDC3100 with HPMCAS at temperatures above 200 °C is non-optimal because HPMCAS degrades in this temperature range.

[197] Dissolution of enzalutamide/polymer dispersions prepared by HME was evaluated using the microcentrifuge dissolution test, after dispersions were sieved to give various particle size ranges. Dissolution results are presented in Table 11.2.

Table 11.2. Microcentrifuge dissolution test results for enzalutamide dispersions prepared by hot melt extrusion. The total amount of sample dosed was 200 mcg per ml of dissolution medium. The dissolution medium was Model Fasted Duodenal Solution (MFDS) (0.5 wt% NaTC/POPC in PBS, pH 6.5, 290 mOsm). Results for SDDs of similar composition are presented for comparison.

Sample (Dispersion #)	C <sub>max90</sub> <sup>a</sup> (µg/mL)	AUC <sub>90</sub> <sup>b</sup> (min*µg/mL)
25%A HPMCAS-M SDD (D11)	130	11,000
25%A HPMCAS-M HME dispersion (150 to 355 µm) (D26)	110	6,000
25%A HPMCAS-M HME dispersion (50 to 150 µm) (D26)	140	10,700
25%A HPMCAS-M HME dispersion (<50 µm) (D26)	140	11,600
40%A HPMCAS-MG SDD (D31)	110	9,100
40%A HPMCAS-MG HME dispersion (150 to 355 µm) (D28)	40	2,300
40%A HPMCAS-MG HME dispersion (50 to 150 µm) (D28)	80	6,200
40%A HPMCAS-MG HME dispersion (< 50 µm) (D28)	110	8,800
25%A PVP VA SDD (D2)	130	9,700
25%A PVP VA HME dispersion (150 to 355 µm) (D20)	90	6,400
25%A PVP VA HME dispersion (50 to 150 µm) (D20)	110	7,900
25%A PVP VA HME dispersion (< 50 µm) (D20)	130	9,000
40%A PVP VA SDD (D10)	110	7,500
40%A PVP VA HME dispersion (150 to 355 µm)	60	4,700

(D21)		
40%A PVP VA HME dispersion (50 to 150 $\mu\text{m}$ ) (D21)	100	8,200
40%A PVP VA HME dispersion (< 50 $\mu\text{m}$ ) (D21)	130	8,500
<sup>a</sup> $C_{\text{max}90}$ = maximum drug concentration through 90 minutes <sup>b</sup> $\text{AUC}_{90}$ = area under the time/concentration curve at 90 minutes		

[198] The data in Table 11.2 demonstrate that there is a particle size effect for supersaturation using HME-prepared dispersions of enzalutamide. HME dispersions with HPMCAS or PVP-VA, with a particle size <50 $\mu\text{m}$ , are as efficacious as SDDs of identical composition. In some cases, HME dispersions with particle size 50-150  $\mu\text{m}$  are also similar in efficacy to SDDs of identical composition. HME dispersions with particle size 150-355  $\mu\text{m}$  are generally less efficacious than SDDs in achieving and maintaining supersaturation of enzalutamide.

## EXAMPLE 12

Relative bioavailability of enzalutamide amorphous drug and spray-dried dispersion formulations in rats.

Five groups of jugular vein-cannulated CD® rats (n=6 per group) were dosed five enzalutamide formulations by oral gavage, at a dose of 20 mg/kg, in a volume of 2 ml/kg. Blood samples were obtained at 1, 3, 6, 12, 24, 36, 48, 60, and 72 hr post-dose.

[199] The analytes, enzalutamide, MDPC0002, and MDPC0001 and internal standards (IS), N-<sup>13</sup>CD<sub>3</sub>-enzalutamide, MDPC0002-<sup>13</sup>CD<sub>3</sub>, and MDPC0001-<sup>13</sup>CD<sub>3</sub> were extracted from 0.050  $\mu\text{L}$  of rat plasma by a liquid-liquid extraction procedure. Internal standard working solution (25.0  $\mu\text{L}$ ) was added to all wells except the matrix blank. A 25.0- $\mu\text{L}$  volume of acetonitrile was added all matrix blank samples. After adding 200  $\mu\text{L}$  of 5% sodium bicarbonate in water buffer solution, the plate was vortexed for approximately 10 seconds. A Tomtec Quadra 96-well pipettor was used to add 1.050 mL of methyl tert-butyl ether (MTBE) to all wells, mixed, and approximately 1.00 mL of the organic layer was transferred to a clean 96-well plate. The samples were evaporated under heated nitrogen and reconstituted with 250  $\mu\text{L}$  of 0.1% formic acid in methanol/water (40:60, v/v). The plate was covered and gently vortexed for

approximately 10 seconds. The extracts were chromatographed under reverse phase conditions on an ACE 5 C18 HPLC 5  $\mu\text{m}$ , 2.1 x 30 mm column. The compounds were detected and quantified by tandem mass spectrometry in positive ion mode on an MDS Sciex API 3000 equipped with a Turbo IONSpray<sup>®</sup> probe. Calibration curves were obtained by performing a linear regression (weighted  $1/x^2$ ) of the data from the calibration standards.

- [200] Plasma enzalutamide concentration vs. time curves were prepared, and values for the following parameters were determined.  $C_{\text{max}}$  max is the highest enzalutamide concentration observed for each rat.  $T_{\text{max}}$  is the time that  $C_{\text{max}}$  is first achieved.  $\text{AUC}_{0-72}$  is the area under the plasma enzalutamide concentration vs. time plot out to 72 hr post-dosing. Pharmacokinetic data for the formulations studied are presented in Table 12.1.

Table 12.1. Mean pharmacokinetic parameters ( $\pm$  standard deviation) in rats for enzalutamide formulations. Crystalline drug, amorphous drug, and SDDs were dosed in suspension in a 0.5% methylcellulose vehicle.

enzalutamide Formulation	$C_{\text{max}}$ ( $\mu\text{g}/\text{ml}$ )	$T_{\text{max}}$ (hr)	$\text{AUC}_{0-72}$ ( $\mu\text{g}\cdot\text{hr}/\text{ml}$ )
Crystalline drug (Control 1)	$3.53\pm0.66$	$6.05\pm0.92$	$72.7\pm18.4$
Solution in Labrasol (4.23 mg/ml) (Control 2)	$10.1\pm1.38$	$5.86\pm0.99$	$201\pm42.9$
Spray-dried amorphous drug	$7.14\pm0.97$	$2.55\pm0.57$	$121\pm16.4$
25%A:HPMCAS-M	$10.8\pm1.63$	$2.96\pm0.65$	$171\pm40.2$
60%A:HPMCAS-M	$10.3\pm1.66$	$3.30\pm0.77$	$196\pm39.6$

- [201] These data demonstrate that dosing a suspension of amorphous enzalutamide results in a higher  $C_{\text{max}}$  and AUC than after dosing a suspension of crystalline drug (Control 1). Even greater improvement is observed after dosing a Labrasol solution, a 25%A:HPMCAS-M SDD, or a 60%A:HPMCAS-M SDD.
- [202] The  $\text{AUC}_{0-72}$  data demonstrate that the 25%A:HPMCAS-M and 60%A:HPMCAS-M dispersions give higher bioavailability than the spray-dried amorphous drug. The 60%A:HPMCAS-M dispersion is equivalent in  $C_{\text{max}}$  and  $\text{AUC}_{0-72}$  to the Labrasol solution.

**EXAMPLE 13**

Relative bioavailability of enzalutamide amorphous drug and Hot Melt Extrusion (HME) dispersion formulations in rats.

- [203] Six groups of jugular vein-cannulated CD® rats (n=6 per group) were dosed six enzalutamide formulations by oral gavage, at a dose of 20 mg/kg, in a volume of 2 ml/kg, with the exception of one group which was dosed intravenously via tail vein. Blood samples were obtained at 1, 3, 6, 12, 24, 36, 48, 60, and 72 hr post-dose.
- [204] The analytes, enzalutamide, MDPC0002, and MDPC0001 and internal standards (IS), N-<sup>13</sup>CD<sub>3</sub>-enzalutamide, MDPC0002-<sup>13</sup>CD<sub>3</sub>, and MDPC0001-<sup>13</sup>CD<sub>3</sub> were extracted from 0.050 µL of rat plasma by a liquid-liquid extraction procedure. Internal standard working solution (25.0 µL) was added to all wells except the matrix blank. A 25.0-µL volume of acetonitrile was added all matrix blank samples. After adding 200 µL of 5% sodium bicarbonate in water buffer solution, the plate was vortexed for approximately 10 seconds. A Tomtec Quadra 96-well pipettor was used to add 1.050 mL of methyl tert-butyl ether (MTBE) to all wells, mixed, and approximately 1.00 mL of the organic layer was transferred to a clean 96-well plate. The samples were evaporated under heated nitrogen and reconstituted with 250 µL of 0.1% formic acid in methanol/water (40:60, v/v). The plate was covered and gently vortexed for approximately 10 seconds. The extracts were chromatographed under reverse phase conditions on an ACE 5 C18 HPLC 5 µm, 2.1 x 30 mm column. The compounds were detected and quantified by tandem mass spectrometry in positive ion mode on an MDS Sciex API 3000 equipped with a Turbo IONSpray® probe. Calibration curves were obtained by performing a linear regression (weighted 1/x<sup>2</sup>) of the data from the calibration standards.
- [205] Plasma enzalutamide concentration vs. time curves were prepared, and values for the following parameters were determined. C<sub>max</sub> is the highest enzalutamide concentration observed for each rat. T<sub>max</sub> is the time that C<sub>max</sub> is first achieved. AUC<sub>0-72</sub> is the area under the plasma enzalutamide concentration vs. time plot out to 72 hr post-dosing. Pharmacokinetic data for the formulations studied are presented in Table 13.1.

Table 13.1. Mean AUC<sub>0-inf</sub> and % Bioavailability in rats for enzalutamide formulations. Crystalline drug, amorphous drug, and HME dispersion formulations were dosed in



suspension in a 0.5% methylcellulose vehicle. For intravenous dosing, enzalutamide was dissolved in 50% polyethyleneglycol-400/20% ethanol (200 proof)/30% sterile water for injection (USP), and was dosed via tail vein.

enzalutamide Formulation	Mean AUC <sub>0-inf</sub> (µg•hr/ml)	Bioavailability (%)*
Intravenous (IV)	231	-
Crystalline drug (Control 1)	62.6	27.1
Solution in Labrasol (4.23 mg/ml) (Control 2)	225	97.4
Spray-dried amorphous drug	132	57.1
25%A:PVP-VA64 HME dispersion	167	72.3
60%A: PVP-VA64 HME dispersion	142	61.5
25%A:HPMCAS HME dispersion	187	81.0

\* Bioavailability = Mean AUC<sub>0-inf</sub>/IV Mean AUC<sub>0-inf</sub>. For example, 62.6/231 = 27.1%

[206] These data demonstrate that dosing a suspension of amorphous enzalutamide results in a higher AUC than after dosing a suspension of crystalline drug (Control 1). Even greater improvement is observed after dosing HME dispersions of enzalutamide with the polymers PVP-VA64 and HPMCAS. The HME dispersion with HPMCAS gave a higher bioavailability than the dispersions with PVP-VA64.

#### EXAMPLE 14

Tablets containing enzalutamide/Polymer spray-dried dispersions.

[207] Enzalutamide tablets were prepared by direct compression, from the formulation in Table 14.1.

Table 14.1. Tablet composition.

Component	Quantity (mg/tablet)
60%A enzalutamide/HPMCAS-M SDD	266.7
Colloid silicon dioxide (Cab-O-Sil M5P)	2.5
Microcrystalline cellulose (Avicel PH102)	94.8
Lactose monohydrate, spray-dried (Fast Flo 316)	94.7
Croscarmellose sodium (Ac-Di-Sol)	40.0
Magnesium stearate	1.3
TOTAL	500.0

- [208] The following procedure was used to form the tablets. First, the solid amorphous dispersion was added to an appropriate container. A portion of the solid amorphous dispersion (approximately 3 to 10 times the weight of colloidal silicon dioxide) was added to an LDPE bag containing the colloidal silicon dioxide. The SDD was manually mixed with the silicon dioxide for approximately 2 minutes. The mixture was passed through a No. 30 mesh screen, and added to the container. The mixture was blended for 15 minutes at 12 rpm using a Turbula mixer. Microcrystalline cellulose, lactose monohydrate, and croscarmellose sodium were added to the container, and the mixture was blended for 15 minutes.
- [209] Next, the mixture was subjected to high-shear mixing by passing it through a Comil 197 equipped with a 0.032-inch screen and 1601 impeller (impeller speed 1000 rpm). Since the Comil has a chamber diameter of 2.2 inches, the Froude Number for this high-shear mixing is about 125. The milled material was added to a container. A portion (approximately 3 to 10 times the weight of magnesium stearate) was added to an LDPE bag containing the magnesium stearate. The material was manually mixed with the magnesium stearate for approximately 30 seconds to 2 minutes, passed through a No. 20 mesh screen, and added to the container. The mixture was blended for 5 minutes at 12 rpm using a Turbula mixer.
- [210] Tablets were compressed using a rotary single-layer press, with 13/32" standard round convex tooling. Tablets weighed 500 mg each, with a hardness of 12 to 16 kP.
- [211] Carr's Index Testing
- [212] The flowability for Example 14 tablet blend, and for the dispersion alone, was evaluated using the Carr's index calculated from bulk and tap density. First, bulk density is measured using a graduated cylinder. The empty cylinder is weighed, the material is added, the final weight and volume are measured, and bulk density is calculated as shown below.
- [213] 
$$\text{Bulk Density} = \text{Weight of Sample (g)} \div \text{Volume of Sample (cc)}$$
- [214] To measure the tapped density, the sample in the cylinder above is placed in a VanKel tap density instrument, set for 2000 cycles. The ending volume is recorded, and the tapped density is calculated as shown below.

[215] *Tapped Density = Weight of Sample(g) ÷ Volume of Sample after 2000 Tap Cycles (cc)*

[216] Carr's index was determined using the following equation

$$[217] \quad C = 100 \times \left(1 - \frac{\rho_B}{\rho_T}\right)$$

[218] where  $\rho_B$  is equal to the bulk density and  $\rho_T$  is equal to the tapped density. The results are shown below in Table A.

[219] **Table A: Carr's Index**

Formulation	Carr's Index
60%enzalutamide:HPMCAS-M SDD	33.3%
Example 14 tablet blend (made with colloidal silicon dioxide and high-shear mixing)	24.2%

[220] The lower Carr's index of the formulation of Example 14 demonstrates improved flow properties of the dispersion, which enables tablet formation using a direct compression Process.

## EXAMPLE 15

### Human pharmacokinetics study

[221] A randomized, two-period crossover pilot bioequivalence and food effect study was carried out in humans. This study compared two formulations. The reference formulation was a liquid-filled, soft gelatin capsule containing 40 mg enzalutamide dissolved in Labrasol; four such capsules are required to deliver a 160 mg dose. The test formulation was a tablet containing 160 mg enzalutamide in the form of a 60%A:HPMCAS-M spray-dried dispersion. The liquid-filled capsule formulation had previously been used in clinical studies in castration-resistant prostate cancer. The four-capsule regimen is inconvenient because of the number of capsules that must be taken, particularly in the light of the fact that cancer patients have to take multiple drugs. The objectives of the human pharmacokinetics study were as follows:

1. To evaluate the bioequivalence of two oral formulations of enzalutamide following a single 160 mg dose in healthy male subjects under fasted conditions;

2. To evaluate the bioequivalence of two oral formulations of enzalutamide following a single 160 mg dose in healthy male subjects under fed conditions;
3. To assess the effects of food on the rate and extent of absorption of two oral formulations following a single 160 mg dose in healthy male subjects;
4. To evaluate the safety and tolerability of two oral formulations of enzalutamide following a single 160 mg dose in healthy male subjects under fasted or fed conditions.

Sixty healthy adult male subjects were divided into four cohorts as follows.

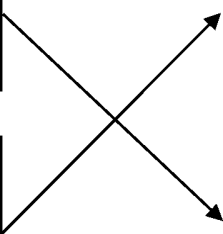
Period 1		Minimum 42-day washout	Period 2	
<b><u>Cohort A</u></b> Single dose of 160 mg tablet, fasted (n = 15)			<b><u>Cohort B</u></b> Single dose of 160 mg tablet, fasted (n = 15)	
OR			OR	
<b><u>Cohort B</u></b> Single dose of 4x40 mg liquid-filled capsules, fasted (n = 15)			<b><u>Cohort A</u></b> Single dose of 4x40 mg liquid-filled capsules, fasted (n = 15)	

<b><u>Cohort C</u></b> Single dose of 160 mg tablet, fed (n = 15)			<b><u>Cohort D</u></b> Single dose of 160 mg tablet, fed (n = 15)	
OR			OR	
<b><u>Cohort D</u></b> Single dose of 4x40 mg soft gelatin capsules, fed (n = 15)			<b><u>Cohort C</u></b> Single dose of 4x40 mg soft gelatin capsules, fed (n = 15)	

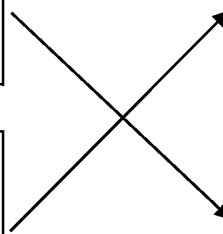
[222] The fasted conditions involved an overnight fast from food (minimum 10 hours) prior to dosing, and the fed conditions involved a standard high-fat, high-calorie meal that was ingested within 30 minutes prior to dosing. The high-fat, high-calorie meal was described in “US FDA Guidance for Industry: Food Effect Bioavailability and Fed

Bioequivalence Studies (December 2002).” In both the fasted and fed conditions, the clinical research personnel administered the study medication at approximately 0800 hours with ambient temperature water to a total volume of about 240 mL. Subjects were required to swallow the study medication whole and not chew the medication prior to swallowing. The subjects were required to refrain from drinking beverages other than water during the first 4 hours after dosing. Water was allowed except 1 hour pre and post dose. Lunch was served ~ 4 hours post dose, and dinner was served ~ 9 to 10 hours post dose.

[223] Blood samples for pharmacokinetics determinations were collected in each period as follows:

Day 1: pre-dose (0 hr) and post-dose 15, 30, and 45 minutes; and at 1, 2, 3, 4, 6, 8, and 12 hours;

Day 2: 0 and 12 hours;

Days 3, 5, 7, 14, 21, 28, 35, and 42: 0 hours.

[224] Plasma isolated from the whole blood samples was analyzed for concentrations of enzalutamide and its metabolites MDPC0001 and MDPC0002 using a sensitive, specific, and validated assay based on liquid chromatography and tandem mass spectroscopy (LC/MS/MS). The analytes, enzalutamide, MDPC0002, and MDPC0001 and internal standards (IS), N 13CD3 enzalutamide, MDPC0002 13CD3, and MDPC0001-13CD3 were extracted from 0.050 µL of plasma by a liquid extraction procedure. Internal standard working solution (25.0 µL) was added to all wells except the matrix blank. A 25.0-µL volume of acetonitrile was added all matrix blank samples. After adding 200 µL of 5% sodium bicarbonate in water buffer solution, the plate was vortexed for approximately 10 seconds. A Tomtec Quadra 96-well pipettor was used to add 1.050 mL of methyl tert-butyl ether (MTBE) to all wells, mixed, and approximately 1.00 mL of the organic layer was transferred to a clean 96-well plate. The samples were evaporated under heated nitrogen and reconstituted with 250 µL of 0.1% formic acid in methanol/water (40:60, v/v). The plate was covered and gently vortexed for approximately 10 seconds. The extracts were chromatographed under reverse phase conditions on an ACE 5 C18 HPLC 5 µm, 2.1 x 30 mm column. The compounds were detected and quantified by tandem mass spectrometry in positive ion mode on an MDS Sciex API 3000 equipped with a Turbo

IONSPRAY® probe. Calibration curves were obtained by performing a linear regression (weighted 1/x<sup>2</sup>) of the data from the calibration standards.

[225] A summary of pharmacokinetic parameters is presented in Table 15.1.

**Table 15.1. Analysis of Formulation Bioequivalence: Geometric Mean (CV%) Plasma Enzalutamide Pharmacokinetic Parameter Values by Treatment and Food Condition**

**A. Comparison of Tablet and Capsule Formulations under Fasted Conditions**

Pharmacokinetic Parameters (Units) <sup>a</sup>	Tablet Formulation, Fasted Conditions (Test)	Liquid-Filled Soft Gelatin Capsule Formulation, Fasted Conditions (Reference)	Ratio <sup>b</sup> (%)	90% Confidence Interval (%)	
				Lower	Upper
n	28	29	--	--	--
AUC <sub>Day1-7</sub> (µg•h/mL)	177 (24)	185 (25)	95	92	97
AUC <sub>0-t</sub> (µg•h/mL)	255 (29)	269 (30)	95	92	97
AUC <sub>0-inf</sub> (µg•h/mL)	263 (28)	278 (29)	94	92	97
C <sub>max</sub> (µg/mL)	2.98 (24)	5.16 (20)	57	54	62
t <sub>max</sub> <sup>c</sup> (h)	4.00 (2.00 - 6.00)	1.00 (0.75 - 3.00)	--	--	--
t <sub>1/2</sub> (days)	3.45 (36)	3.67 (32)	--	--	--

**B. Comparison of Tablet and Capsule Formulations under Fed Conditions**

Pharmacokinetic Parameters (units)	Tablet Formulation, Fed Conditions (Test)	Liquid-Filled Soft Gelatin Capsule Formulation, Fed Conditions (Reference)	Ratio <sup>d</sup> (%)	90% Confidence Interval (%)	
				Lower	Upper
n	15	15	--	--	--
AUC <sub>Day1-7</sub> (µg•h/mL)	191 (20)	187 (19)	102	91	114
C <sub>max</sub> (µg/mL)	2.96 (25)	3.86 (35)	77	65	91
t <sub>max</sub> <sup>c</sup> (h)	1.00 (4.00 - 24.00)	2.00 (0.50 - 6.00)	--	--	--

n = total number of subjects contributing to the summary statistics for PK parameters

<sup>a</sup> Area under the plasma concentration-time profile from time zero to Day 7 (AUC<sub>Day1-7</sub>), AUC from time zero to the last measurable concentration (AUC<sub>0-t</sub>), AUC from time zero to infinity (AUC<sub>0-inf</sub>), maximum plasma concentration (C<sub>max</sub>), and time to maximum plasma concentration (t<sub>max</sub>).

<sup>b</sup> Ratio of least squares means (Test/Reference) based on crossover-treatment bioequivalence statistical tests.

<sup>c</sup> Median (range).

<sup>d</sup> Ratio of least squares means (Test/Reference) based on parallel-treatment bioequivalence statistical tests.

[226] The analysis showed the extent of oral bioavailability for the Test and Reference formulations to be equivalent, the AUCs for the two formulations being essentially the same regardless of food conditions (fasted or fed).

**EXAMPLE 16**

- [227] After 1 part by weight of enzalutamide (MDV3100) and 3 parts by weight of hydroxypropylmethylcellulose acetate succinate (HPMCAS-MG, Shin-Etsu Chemical Co., Ltd.; the same was used hereafter) were dissolved in acetone, a spray dryer (QSD-0.8-CC, GEA) was used to obtain a solid dispersion (amorphous enzalutamide).
- [228] After the solid dispersion was mixed with calcium hydrogen phosphate hydrate, croscarmellose sodium and magnesium stearate by mortar and pestle, the mixture was formed into tablets by using an oil press tableting machine to obtain a tablet containing the solid dispersion at 12kN of tableting pressure. The formulation is shown in Table 16.

**EXAMPLE 17**

- [229] After 1 part by weight of enzalutamide and 3 parts by weight of hydroxypropylmethylcellulose acetate succinate were dissolved in acetone, a spray dryer (QSD-0.8-CC, GEA) was used to obtain a solid dispersion.
- [230] After the solid dispersion was mixed with calcium hydrogen phosphate hydrate, croscarmellose sodium and magnesium stearate, the mixture was formed into granules using dry granulation machine (roller compactor, TF-MINI, FREUND). After the resulting granules were mixed with croscarmellose sodium and magnesium stearate, the mixture was formed into tablets using a rotary tableting machine to obtain a tablet containing the solid dispersion. After tableting, the tablet was filmcoated by using filmcoating machine (HCT-30 Hi coater 30, FREUND). The formulation is shown in Table 16.



Table 16

component	Example 16	Example 17	Example 18	Example 21	Example 22	Example 23
enzalutamide	80.0	80.0	80.0	160	80.0	80.0
hydroxypropyl methylcellulose acetate succinate	240.0	240.0	160.0	106.7	400.0	80.0
hypromellose	-	-	-	-	-	160.0
calcium hydrogen phosphate hydrate	160.6	160.6	240.6	-	54.0	256.0
colloidal silicon dioxide	-	-	-	2.5	-	-
light anhydrous silicic acid	-	-	-	-	-	16.0
microcrystalline cellulose	-	-	-	94.8	-	-
lactose monohydrate	-	-	-	94.7	-	-
crospovidone	-	-	-	-	-	40.0
croscarmellose sodium	54.0	54.0	54.0	40.0	60.0	160.0
magnesium stearate	5.4	5.4	5.4	1.30	6.0	8.0
filmcoating agent	-	16.2	-	17.5	18.0	24.0
total (mg)	540.0	556.2	540.0	517.5	618.0	824.0
tablet size	14.8mm×7.8mm			Round, approx. 10.5mm	14.8mm ×7.8mm	18.3mm ×7.8mm

**EXAMPLE 18**

- [231] After 1 part by weight of enzalutamide and 2 parts by weight of hydroxypropylmethylcellulose acetate succinate were dissolved in acetone, a spray dryer (QSD-0.8-CC, GEA) was used to obtain a solid dispersion. Further, a tablet was prepared as the same method as Example 16. The formulation is shown in Table 16.

**EXAMPLE 19**

- [232] A solid dispersion, which comprises 1 part by weight of enzalutamide and 1.5 part by weight of hydroxypropylmethylcellulose acetate succinate, was prepared as the same method as Example 18.

**EXAMPLE 20**

- [233] A solid dispersion, which comprises 1 part by weight of enzalutamide and 1 part by weight of hydroxypropylmethylcellulose acetate succinate, was prepared as the same method as Example 18.

**EXAMPLE 21**

- [234] A solid dispersion, which comprises 1 part by weight of enzalutamide and 0.67 part by weight of hydroxypropylmethylcellulose acetate succinate, was prepared as the same method as Example 18.
- [235] The solid dispersion was mixed with colloidal silicon dioxide. Microcrystalline cellulose, lactose monohydrate, and croscarmellose sodium are added to the mixture and blending is continued. The mixture is then milled. After magnesium stearate is mixed with the milled mixture, core tablets are compressed on a tablet press. The tablet was filmcoated by using filmcoating machine.

**EXAMPLE 22**

- [236] After 1 part by weight of enzalutamide and 5 parts by weight of hydroxypropylmethylcellulose acetate succinate (HPMCAS-MG, Shin-Etsu Chemical Co., Ltd) were dissolved in acetone, a spray dryer (QSD-0.8-CC, GEA) was used to obtain a solid dispersion.

- [237] After the solid dispersion was mixed with calcium hydrogen phosphate hydrate and croscarmellose sodium, the mixture was formed into granules using dry granulation machine (roller compactor, TF-MINI, FREUND). After the resulting granules were mixed with croscarmellose sodium and magnesium stearate, the mixture was formed into tablets using a rotary tableting machine to obtain a tablet containing the solid dispersion. After tableting, the tablet was film-coated by using film-coating machine (HCT-30 Hi coater 30, FREUND). The formulation is shown in Table 16.

### EXAMPLE 23

- [238] After 1 part by weight of enzalutamide, 2 parts by weight of hypromellose, and 1 parts by weight of hydroxypropylmethylcellulose acetate succinate (HPMCAS-MG, Shin-Etsu Chemical Co., Ltd) were dissolved in a mixture of water and acetone, a spray dryer (QSD-0.8-CC, GEA) was used to obtain a solid dispersion.
- [239] After the solid dispersion was mixed with light anhydrous silicic acid, calcium hydrogen phosphate hydrate and croscarmellose sodium, the mixture was formed into granules using a dry granulation machine (roller compactor, TF-MINI, FREUND). After the resulting granules were mixed with croscarmellose sodium, crospovidone and magnesium stearate, the mixture was formed into tablets using a rotary tableting machine to obtain a tablet containing the solid dispersion. After tableting, the tablet was film-coated by using film-coating machine (HCT-30 Hi coater 30, FREUND). The formulation is shown in Table 16.

### EXAMPLE 24: Solubility test

- [240] Enzalutamide and the polymer were dissolved in 2mL of 50% acetone and 50% USP 6.8 buffer. The polymer was used each of hydroxypropylmethylcellulose 2910 (TC-5E, Shin-Etsu Chemical Co., Ltd.), hydroxypropylmethylcellulose 2910 (TC-5R, Shin-Etsu Chemical Co., Ltd.), polyvinylpyrrolidone(Kollidon, BASF), copolyvidone (Kollidon VA-64, BASF), hydroxypropylmethylcellulose acetate succinate(HPMCAS-MG,Shin-Etsu Chemical Co.,Ltd ) and was dissolved in 500 mL of a second fluid for disintegrating test used in a dissolution test described in the Japanese Pharmacopoeia fifteenth edition. For comparison, 2 mL of 50% acetone and 50% USP 6.8 buffer dispersed enzalutamide without such polymers was prepared.

[241] To each vessel, 2 mL of a solution of enzalutamide was added, and the solubility of enzalutamide was measured after 5 minutes. The test was carried out using 900 mL of a USP phosphate buffer (pH 6.8) as a test solution.

[242] Each solubility is shown in Table 17.

Table 17

polymer	solubility (µg/mL)
hydroxypropylmethylcellulose 2910 (TC-5E)	42.7
hydroxypropylmethylcellulose 2910 (TC-5R)	39.2
polyvinylpyrrolidone	40.1
copolyvidone	47.4
hydroxypropylmethylcellulose acetate succinate	31.1
without polymer	29.0

**EXAMPLE25:** Dissolution test

[243] A drug release property from each of the solid dispersion prepared in Examples 17 to 22 or each of the tablet prepared in Examples 16, 18 and 21 was evaluated by a liquid-replacement dissolution test, in which a paddle method (50rpm) was started using 300mL of 0.03N hydrochloric acid (pH1.2), and the liquid conditions for the dissolution test were changed to pH6.8 and 900mL 30 minutes after the beginning of the USP 34-NF 29. The drug release property was evaluated. The dissolution profiles of the enzalutamide from the solid dispersion and the tablet are shown in Figure 3, Figure 4, respectively.

**EXAMPLE26:** Evaluation of dissolution stability

[244] The tablet obtained in Example 17 was subjected to a dissolution test to study their dissolution immediately after formulation (at the start of storage) and after storage at 40°C and 75% relative humidity for 1 month. The dissolution test was accomplished by the paddle method described the United States Pharmacopoeia. A liquid-replacement dissolution test, in which a paddle method (50rpm) was started using 300mL of 0.03N hydrochloric acid (pH1.2), and the liquid conditions for the

dissolution test were changed to pH6.8 and 900mL 30 minutes after the beginning of the USP 34-NF 29. The drug release property was evaluated. The dissolution profile is shown in Figure 5.

**EXAMPLE27:** Dog absorption test

- [245] The tablets prepared in Examples 16, 18, 21, 22 and 23 and a soft capsule for control were orally administered to dogs. The formulation of the soft capsule is shown in Table 18. Percentage of blood exposure of enzalutamide compared to the soft capsule, %AUC and %C<sub>max</sub>, were evaluated.
- [246] The test formulations were administered with 50 mL water to dogs had been fasted over night. The test formulations were used one tablet in case of the tablet comprised 160mg enzalutamide (Example 21), two tablets in case of the tablet comprised 80mg enzalutamide (Example 16, 18, 22 and 23), or four capsules comprised 40mg enzalutamide for control.
- [247] After orally administered the test formulations, blood samples were collected with time. A drug concentration in the plasma (ng/mL) was measured and calculated maximum drug concentration(C<sub>max</sub>) and AUC for 168 hr (AUC 0-168h:ng\*h/mL). The dogs adjusted acid condition in the stomach were used in this test on the assumption of healthy individuals.
- [248] %AUC and %C<sub>max</sub> of each formulation are shown in Table 19.

Table 18

	soft capsule
enzalutamide	40.000
caprylocaproyl polyoxylglycerides	904.96
BHA	0.946
BHT	0.095
total (mg)	946.0

Table 19

	Dog PK results	
	% C <sub>max</sub>	% AUC
Example 16	102	99
Example 18	92	84
Example 21	72	70
Example 22	102	104
Example 23	112	110
Soft Capsule	100	100

**EXAMPLE28: X-ray analysis**

[249] The solid dispersions prepared in Examples 16 ,18, , 22 and 23and crystalline enzalutamide were evaluated for crystallinity using X rays. In addition, the initial tablet prepared in Example 17 and the tablet after stored at 40°C and 75% relative humidity for 1 month in Example 17

[250] As shown in Figure 6, the solid dispersions prepared in Examples 16, 18, 22 and 23 were amorphous. As shown in Figure 7, the tablet obtained by storing the solid dispersion prepared in Example 17 at 40°C and 75% relative humidity for 1 month in Example 17 was also amorphous.

## CLAIMS:

1. Amorphous enzalutamide.
2. Amorphous enzalutamide containing less than 20% crystalline enzalutamide.
3. Amorphous enzalutamide containing less than 10% crystalline enzalutamide.
4. Amorphous enzalutamide characterized by a powder x-ray diffraction pattern with two broad peaks centered at  $16.5 \pm 1$  and  $24 \pm 1$  degrees  $2\theta$ .
5. A pharmaceutical composition comprising amorphous enzalutamide.
6. The pharmaceutical composition of claim 5, wherein at least about 80 wt % of the total amount of enzalutamide present is in an amorphous form.
7. The pharmaceutical composition of claim 5, further comprising a concentration enhancing polymer.
8. The pharmaceutical composition of claim 7, that when administered to an aqueous use environment, provides a maximum dissolved concentration of enzalutamide in the use environment that is at least 5-fold that provided by a control composition consisting essentially of an equivalent quantity of the enzalutamide in crystalline form alone.
9. The pharmaceutical composition of claim 7, that when administered to an aqueous use environment, provides a concentration of the enzalutamide in the use environment versus time area under the curve (AUC) for any period of at least 90 minutes between the time of introduction into the use environment and about 270 minutes following introduction to the use environment that is at least 5-fold that of a control composition, wherein the control composition consisting essentially of an equivalent quantity of the enzalutamide in crystalline form alone.
10. The pharmaceutical composition of claim 7 that, when administered to an aqueous use environment provides a maximum dissolved concentration of enzalutamide in the use

environment that is at least 10-fold that provided by a control composition consisting essentially of an equivalent quantity of the enzalutamide in crystalline form alone.

11. The pharmaceutical composition of claim 7 that, when administered to an aqueous use environment provides a concentration of the enzalutamide in the use environment versus time area under the curve (AUC) for any period of at least 90 minutes between the time of introduction into the use environment and about 270 minutes following introduction to the use environment that is at least 10-fold that of a control composition consisting essentially of an equivalent quantity of the enzalutamide in crystalline form alone.

12. The pharmaceutical composition of claim 8 or 9, wherein the aqueous use environment consists essentially of: (a) 20 mM Na<sub>2</sub>HPO<sub>4</sub>; (b) 47 mM KH<sub>2</sub>PO<sub>4</sub>; (c) 87 mM NaCl; (d) 0.2 mM KCl; (e) 7.3 mM sodium taurocholate; (f) 1.4 mM 1-palmitoyl-2-oleyl-sn-glycero-phosphorylcholine; (g) at pH 6.5; (h) 290 mOsm/kg; and (i) at a temperature of 37°C.; wherein the total amount of the use environment is about 1.8 mL and the amount of enzalutamide would have been 200 mcg/mL if it had all dissolved.

13. The pharmaceutical composition of claim 7, wherein at least about 80 wt % of the total amount of enzalutamide present is in an amorphous form.

14. The pharmaceutical composition of claim 7, wherein the concentration enhancing polymer is selected from the group consisting of an ionizable cellulosic polymer, a nonionizable cellulosic polymer, and a noncellulosic polymer.

15. The pharmaceutical composition of claim 14, wherein the concentration enhancing polymer is the ionizable cellulosic polymer and the ionizable cellulosic polymer is selected from the group consisting of hydroxypropyl methyl cellulose acetate succinate, carboxymethyl ethyl cellulose, cellulose acetate phthalate, hydroxypropyl methyl cellulose phthalate, methyl cellulose acetate phthalate, cellulose acetate trimellitate, hydroxypropyl



cellulose acetate phthalate, hydroxypropyl methyl cellulose acetate phthalate, cellulose acetate terephthalate, and cellulose acetate isophthalate.

16. The pharmaceutical composition of claim 14, wherein the concentration enhancing polymer is the nonionizable cellulosic polymer and the nonionizable cellulosic polymer is selected from the group consisting of hydroxypropyl methyl cellulose acetate, hydroxypropyl methyl cellulose, hydroxypropyl cellulose, methyl cellulose, hydroxyethyl methyl cellulose, hydroxyethyl cellulose acetate, and hydroxyethyl ethyl cellulose.

17. The pharmaceutical composition of claim 14, wherein the concentration enhancing polymer is the noncellulosic polymer and the noncellulosic polymer is selected from the group consisting of carboxylic acid functionalized polymethacrylates; carboxylic acid functionalized polyacrylates; amine-functionalized polyacrylates; amine-functionalized polymethacrylates; proteins; carboxylic acid functionalized starches; vinyl polymers and copolymers having at least one substituent selected from the group consisting of hydroxyl, alkylacyloxy, and cyclicamido; vinyl copolymers of at least one hydrophilic, hydroxyl-containing repeat unit and at least one hydrophobic, alkyl- or aryl-containing repeat unit; polyvinyl alcohols that have at least a portion of their repeat units in the unhydrolyzed form; polyvinyl alcohol polyvinyl acetate copolymers; polyethylene glycol polypropylene glycol copolymers; polyvinyl pyrrolidone; polyvinyl pyrrolidone polyvinyl acetate copolymers, also called PVP-VA; polyethylene polyvinyl alcohol copolymers; polyoxyethylene-polyoxypropylene block copolymers; and graft copolymers of polyethyleneglycol, polyvinylcaprolactam and polyvinylacetate.

18. The pharmaceutical composition of claim 7, wherein the composition comprises a physical mixture of amorphous enzalutamide and a concentration-enhancing polymer.

19. The pharmaceutical composition of claim 7, wherein the composition is in the form of a solid amorphous dispersion of enzalutamide and a concentration-enhancing polymer.

20. The pharmaceutical composition of claim 19, wherein the solid amorphous dispersion exhibits a single glass transition.

21. The pharmaceutical composition of claim 20, wherein the glass transition occurs at a temperature greater than about 40 °C.

22. The pharmaceutical composition of claim 20, wherein the glass transition occurs at a temperature greater than about 60 °C.

23. The pharmaceutical composition of claim 19, wherein the solid amorphous dispersion comprises at least about 20 wt % of enzalutamide.

24. The pharmaceutical composition of claim 23, wherein the solid amorphous dispersion comprises between about 25% and about 75 wt % of enzalutamide.

25. The pharmaceutical composition of claim 23, wherein the solid amorphous dispersion comprises between about 50% and about 70% of enzalutamide.

26. The pharmaceutical composition of claim 19, wherein at least about 80 wt % of the total amount of enzalutamide present is in an amorphous form.

27. The pharmaceutical composition of claim 19, wherein the concentration-enhancing polymer is selected from the group consisting of hydroxypropylmethylcellulose acetate succinate (HPMCAS); hydroxypropylmethylcellulose (HPMC); hydroxypropylmethylcellulosephthalate (HPMCP); polyvinylpyrrolidonevinylacetate (PVP-VA); copolymers of methacrylic acid and methylmethacrylate in approximately a 1:1 ratio; and graft copolymers of polyethyleneglycol, polyvinylcaprolactam, and polyvinylacetate.

28. The pharmaceutical composition of claim 19, comprising 60 wt% enzalutamide and hydroxypropylmethylcellulose acetate succinate.

29. A tablet comprising 45-70 wt% of a solid amorphous dispersion of claim 19, the dispersion comprising 55-65 wt% enzalutamide and hydroxypropylmethylcellulose acetate succinate.

30. The tablet of claim 29, comprising 45-55 wt% of the solid amorphous dispersion.

31. The tablet of claim 29, comprising 53.3 wt% of the solid amorphous dispersion, the dispersion comprising 60 wt% enzalutamide and hydroxypropylcellulose acetate succinate.

32. The tablet of claim 29, further comprising 6 wt% to 10 wt% of a disintegrant.

33. The tablet of claim 32, wherein the disintegrant is selected from the group consisting of croscarmellose sodium and sodium starch glycolate.

34. The tablet of claim 31, further comprising 6 wt% to 10 wt% of a disintegrant selected from the group consisting of croscarmellose sodium and sodium starch glycolate.

35. A tablet comprising 8.0 wt% croscarmellose sodium, and 53.3 wt% of a solid amorphous dispersion comprising 60 wt% enzalutamide and hydroxypropylmethylcellulose acetate succinate.

36. A process for preparing amorphous enzalutamide comprising: (a) dissolving enzalutamide in a spray solution comprising a solvent; and (b) rapidly evaporating the solvent from the spray solution to afford an amorphous form of enzalutamide.

37. The process of claim 34, in which the solvent comprises acetone, ethanol, methanol, or combinations thereof.

38. A process for preparing a solid amorphous dispersion of claim 19 comprising: (a) dissolving enzalutamide in a spray solution comprising a solvent and a concentration enhancing polymer; and (b) rapidly evaporating the solvent from the spray solution to afford a solid amorphous dispersion of enzalutamide and the concentration enhancing polymer.

39. The process of claim 38, wherein the concentration enhancing polymer is selected from the group consisting of an ionizable cellulosic polymer, a nonionizable cellulosic polymer, and a noncellulosic polymer.

40. The process of claim 39, wherein the concentration enhancing polymer is the ionizable cellulosic polymer and the ionizable cellulosic polymer is selected from the group consisting of hydroxypropyl methyl cellulose acetate succinate, carboxymethyl ethyl cellulose, cellulose acetate phthalate, hydroxypropyl methyl cellulose phthalate, methyl cellulose acetate phthalate, cellulose acetate trimellitate, hydroxypropyl cellulose acetate phthalate, hydroxypropyl methyl cellulose acetate phthalate, cellulose acetate terephthalate and cellulose acetate isophthalate.

41. The process of claim 39, wherein the concentration enhancing polymer is the nonionizable cellulosic polymer and the nonionizable cellulosic polymer is selected from the group consisting of hydroxypropyl methyl cellulose acetate, hydroxypropyl methyl cellulose, hydroxypropyl cellulose, methyl cellulose, hydroxyethyl methyl cellulose, hydroxyethyl cellulose acetate, and hydroxyethyl ethyl cellulose.

42. The process of claim 39, wherein the concentration enhancing polymer is the noncellulosic polymer and the noncellulosic polymer is selected from the group consisting of carboxylic acid functionalized polymethacrylates; carboxylic acid functionalized polyacrylates; amine-functionalized polyacrylates; amine-functionalized polymethacrylates; proteins; carboxylic acid functionalized starches; vinyl polymers and copolymers having at least one substituent selected from the group consisting of hydroxyl, alkylacyloxy, and cyclicamido; vinyl copolymers of at least one hydrophilic, hydroxyl-containing repeat unit and at least one hydrophobic, alkyl- or aryl-containing repeat unit; polyvinyl alcohols that have at least a portion of their repeat units in the unhydrolyzed form; polyvinyl alcohol polyvinyl acetate copolymers; polyethylene glycol polypropylene glycol copolymers;

polyvinyl pyrrolidone; polyvinyl pyrrolidone polyvinyl acetate copolymers, also called PVP-VA; polyethylene polyvinyl alcohol copolymers polyoxyethylene-polyoxypropylene block copolymers; and graft copolymers of polyethyleneglycol, polyvinylcaprolactam and polyvinylacetate.

43. The process of claim 38, wherein the concentration-enhancing polymer is selected from the group consisting of hydroxypropylmethylcellulose acetate succinate (HPMCAS); hydroxypropylmethylcellulose (HPMC); hydroxypropylmethylcellulosephthalate (HPMCP); polyvinylpyrrolidonevinylacetate (PVP-VA); copolymers of methacrylic acid and methylmethacrylate (approximate 1:1 ratio); and graft copolymers of polyethyleneglycol, polyvinylcaprolactam, and polyvinylacetate.

44. The process of claim 38, wherein the solvent comprises acetone, ethanol, methanol, or combinations thereof.

45. The product of the process of claim 38.

46. A process for preparing a solid amorphous dispersion of claim 19 comprising: (a) blending enzalutamide with a concentration enhancing polymer to form a solid mixture, and (b) melting the solid mixture and forcing the solid mixture through an extruder orifice to form an extrudate, and (c) milling the extrudate.

47. The process of claim 46, wherein the concentration enhancing polymer is selected from the group consisting of polyvinylpyrrolidone polyvinylacetate copolymers; hydroxypropylmethylcellulose acetate succinate; and graft copolymers of polyethyleneglycol, polyvinylcaprolactam and polyvinylacetate.

48. The product of the process of claim 46.

49. The product of the process of claim 46, wherein the product has a mean particle diameter less than about 150  $\mu\text{m}$ .

50. The product of the process of claim 46, wherein the product has a mean particle diameter less than about 50  $\mu\text{m}$ .

51. The pharmaceutical composition of claim 19, which when dosed at 160 mg to a cohort of at least 24 fasted human subjects, provides a mean maximum plasma drug concentration  $C_{\text{max}}$ , during the first 24 hours after dosing, of greater than 2  $\mu\text{g/ml}$ .

52. The pharmaceutical composition of claim 19, which when dosed to a cohort of at least 24 fasted human subjects, provides a mean maximum plasma drug concentration  $C_{\text{max}}$ , during the first 24 hours after dosing, of greater than 12.5  $\text{ng/ml}\cdot\text{mg}$ , where mg refers to the weight of the enzalutamide dose.

53. The pharmaceutical composition of claim 19, which when dosed at 160 mg to a cohort of at least 24 fasted human subjects, provides a mean maximum plasma drug concentration  $C_{\text{max}}$ , during the first 24 hours after dosing, of greater than 2.5  $\mu\text{g/ml}$ .

54. The pharmaceutical composition of claim 19, which when dosed to a cohort of at least 24 fasted human subjects, provides a mean maximum plasma drug concentration  $C_{\text{max}}$ , during the first 24 hours after dosing, of greater than 15.6  $\text{ng/ml}\cdot\text{mg}$ , where mg refers to the weight of the enzalutamide dose.

55. The pharmaceutical composition of claim 19, which when dosed to a cohort of at least 24 fasted human subjects, provides a mean  $\text{AUC}_{0-7\text{days}}$  which is greater than 1.25-fold that observed after dosing a control composition comprising crystalline enzalutamide.

56. The pharmaceutical composition of claim 19, which when dosed to a cohort of at least 24 fasted human subjects, provides a mean  $\text{AUC}_{0-7\text{days}}$  which is greater than 2-fold that observed after dosing a control composition comprising crystalline enzalutamide.

57. The pharmaceutical composition of claim 19, which when dosed at 160 mg to a cohort of at least 24 fasted human subjects, provides a mean  $AUC_{0-7\text{days}}$  which is greater than  $150 \mu\text{g}\cdot\text{hr}/\text{mL}$ .

58. The pharmaceutical composition of claim 19, which when dosed to a cohort of at least 24 fasted human subjects, provides a mean  $AUC_{0-7\text{days}}$  which is greater than  $0.94 \mu\text{g}\cdot\text{hr}/\text{mL}\cdot\text{mg}$ , where mg refers to the weight of the enzalutamide dose.

59. A method of treating a patient with a hyperproliferative disorder, comprising administering to the patient a pharmaceutical composition comprising amorphous enzalutamide.

60. The method of claim 59 wherein the hyperproliferative disorder is selected from the group consisting of benign prostatic hyperplasia, prostate cancer, breast cancer, and ovarian cancer.

61. The method of claim 60 wherein the hyperproliferative disorder is prostate cancer and the prostate cancer is selected from the group consisting of hormone-refractory prostate cancer and hormone-sensitive prostate cancer.

62. A method of treating a patient with a hyperproliferative disorder, comprising administering to the patient a pharmaceutical composition comprising a solid amorphous dispersion comprising enzalutamide and a concentration-enhancing polymer.

63. The method of claim 62 wherein the hyperproliferative disorder is selected from the group consisting of benign prostatic hyperplasia, prostate cancer, breast cancer, and ovarian cancer.

64. The method of claim 62 wherein the hyperproliferative disorder is prostate cancer and the prostate cancer is selected from the group consisting of hormone-refractory prostate cancer and hormone-sensitive prostate cancer.

65. The method of claim 62, wherein the concentration-enhancing polymer is selected from the group consisting of hydroxypropylmethylcellulose acetate succinate (HPMCAS); hydroxypropylmethylcellulose (HPMC); hydroxypropylmethylcellulosephthalate (HPMCP); polyvinylpyrrolidonevinylacetate (PVP-VA); copolymers of methacrylic acid and methylmethacrylate (approximate 1:1 ratio); and graft copolymers of polyethyleneglycol, polyvinylcaprolactam, and polyvinylacetate.

66. A method for forming a pharmaceutical dosage form, comprising:  
providing a spray-dried dispersion comprising particles wherein the particles comprise enzalutamide and a concentration-enhancing polymer, the dispersion having an average particle diameter of less than 50  $\mu\text{m}$ ;

forming an ordered mixture by high-shear mixing a blend comprising the dispersion and a powdered glidant, the glidant having an average particle diameter of less than or equal to one-fifth the average particle diameter of the dispersion after high-shear mixing; and

forming the pharmaceutical dosage form by at least one of directly compressing the ordered mixture to form a tablet and encapsulating the ordered mixture to form a capsule.

67. The method of claim 66, wherein the glidant in the ordered mixture has an average particle diameter of less than or equal to one-tenth of the average particle diameter of the dispersion in the ordered mixture after high-shear mixing.

68. The method of claim 66, wherein the glidant in the ordered mixture has an average particle diameter of less than or equal to one-twentieth of the average particle diameter of the dispersion in the ordered mixture after high-shear mixing.

69. The method of any of claims 66-68, wherein the ordered mixture is an interactive mixture.

70. The method of any of claims 66-68, wherein the dispersion has an average particle diameter of less than 30  $\mu\text{m}$  prior to high-shear mixing.



71. The method of any of claims 66-68, wherein the dispersion has an average particle diameter of less than 20  $\mu\text{m}$  prior to high-shear mixing.

72. The method of any of claims 66-71, wherein the dispersion comprises at least 50% of the tablet by weight.

73. The method of any of claims 66-72, wherein the high-shear mixing has a Froude Number greater than or equal to 1.

74. The method of any of claims 66-73, wherein the blend further comprises at least one other excipient.

75. A method of preparing a pharmaceutical dosage form, comprising:  
providing a spray-dried dispersion comprising particles wherein the particles comprise enzalutamide and a concentration-enhancing polymer, the dispersion having an average particle diameter of less than 50  $\mu\text{m}$ ;  
forming an ordered mixture comprising the dispersion and a glidant using high-shear mixing, the ordered mixture having a Carr's Index of less than 40%; and  
forming the pharmaceutical dosage form by directly compressing the ordered mixture to form a tablet or encapsulating the ordered mixture to form a capsule.

76. A method for forming a pharmaceutical dosage form, comprising:  
providing a spray-dried dispersion comprising particles, the particles comprising enzalutamide and a concentration-enhancing polymer, the dispersion having an average particle diameter of less than 50  $\mu\text{m}$ ;  
forming a blend comprising the dispersion and a powdered glidant using high-shear mixing, the high-shear mixing having a Froude Number greater than 0.2; and  
forming the pharmaceutical dosage form by at least one of directly compressing the blend to form a tablet and encapsulating the blend to form a capsule.

77. Use of the amorphous enzalutamide of claims 1, 2, 3, or 4 in the manufacture of a medicament for treating a hyperproliferative disorder.

78. The use of claim 77, wherein the hyperproliferative disorder is selected from the group consisting of benign prostatic hyperplasia, prostate cancer, breast cancer, and ovarian cancer.

79. The use of claim 78, wherein the hyperproliferative disorder is prostate cancer and the prostate cancer is selected from the group consisting of hormone-refractory prostate cancer and hormone-sensitive prostate cancer.

80. Amorphous enzalutamide for use in treating a hyperproliferative disorder.

81. The amorphous enzalutamide of claim 80, wherein the hyperproliferative disorder is selected from the group consisting of benign prostatic hyperplasia, prostate cancer, breast cancer, and ovarian cancer.

82. The amorphous enzalutamide of claim 81, wherein the hyperproliferative disorder is prostate cancer and the prostate cancer is selected from the group consisting of hormone-refractory prostate cancer and hormone-sensitive prostate cancer.

83. A pharmaceutical composition comprising a solid dispersion containing enzalutamide and a polymer.

84. The pharmaceutical composition according to claim 83, wherein enzalutamide is an amorphous state.

85. The pharmaceutical composition according to claim 83, wherein the polymer is a polymer or two or more polymers selected from the group consisting of polyvinyl pyrrolidone, polyethyleneoxide, poly(vinyl pyrrolidone-co-vinyl acetate), polymethacrylates, polyoxyethylene alkyl ethers, polyoxyethylene castor oils, polycaprolactam, polylactic acid, polyglycolic acid, poly(lactic-glycolic)acid, lipids, cellulose, pullulan, dextran, maltodextrin, hyaluronic acid, polysialic acid, chondroitin sulfate, heparin, fucoidan, pentosan polysulfate,

spirulan, hydroxypropyl methyl cellulose, hydroxypropyl cellulose, carboxymethyl ethylcellulose, hydroxypropyl methylcellulose acetate succinate, cellulose acetate phthalate, cellulose acetate trimellitate, ethyl cellulose, cellulose acetate, cellulose butyrate, cellulose acetate butyrate, and dextran polymer derivative.

86. The pharmaceutical composition according to claim 85, wherein the polymer is hydroxypropyl methylcellulose acetate succinate.

87. The pharmaceutical composition according to claim 83, wherein the amount of the polymer is 0.5 to 7 parts by weight, with respect to 1 part by weight of the enzalutamide.

88. The pharmaceutical composition according to claim 83, wherein the amount of the polymer is 0.5 to 3 parts by weight, with respect to 1 part by weight of the enzalutamide.

89. The pharmaceutical composition according to claim 83, wherein the amount of the polymer is 3 to 5 parts by weight, with respect to 1 part by weight of the enzalutamide.

90. The pharmaceutical composition according to claim 83, wherein the amount of the polymer is 3 parts by weight, with respect to 1 part by weight of the enzalutamide.

91. The pharmaceutical composition according to claim 83, wherein the amount of the polymer is 5 parts by weight, with respect to 1 part by weight of the enzalutamide.

92. The pharmaceutical composition according to claim 83, which the solubility of enzalutamide is twice or more compared to that of enzalutamide.

93. The pharmaceutical composition according to any one of claims 83 to 92, prepared by a process comprising:

dissolving and/or suspending the compound of enzalutamide and the polymer in a pharmaceutically acceptable solvent, and  
removing the solvent by spray drying to prepare the solid dispersion.

94. A process of manufacturing a pharmaceutical composition comprising a solid dispersion containing enzalutamide and a polymer, comprising:

- (1) preparing the solid dispersion of enzalutamide and the polymer
- (2) mixing and/ or granulating the solid dispersion, and
- (3) tableting the solid dispersion.

95. A process of manufacturing a pharmaceutical composition according to claim 94, comprising:

- (1) preparing a solid dispersion of enzalutamide and a polymer,
- (2) mixing the solid dispersion with one additive or two or more additives and granulating the mixture, and
- (3) tableting the granules.

FIG. 1

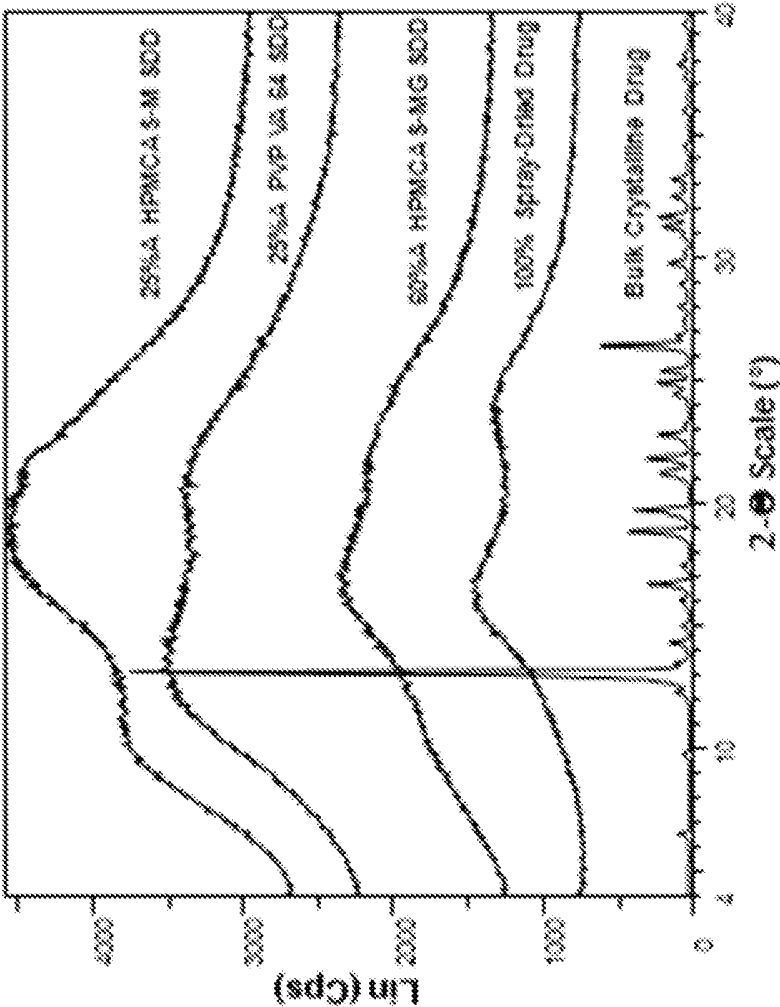

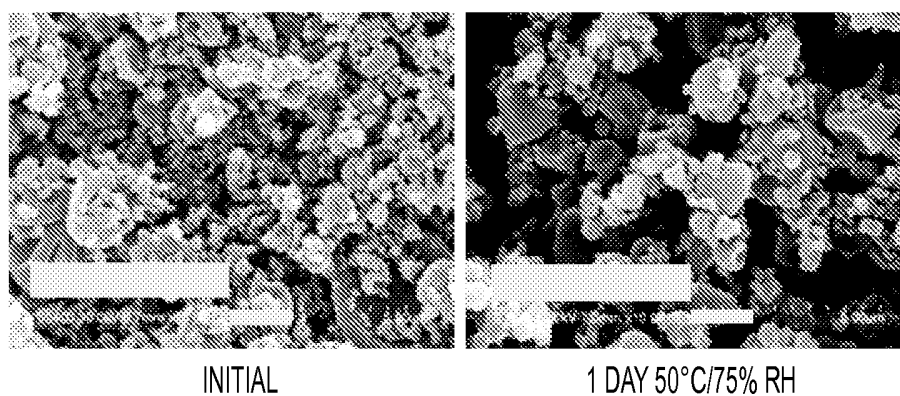

60%A:HPMCAS-MG  
DISPERSION D6

FIG. 2A

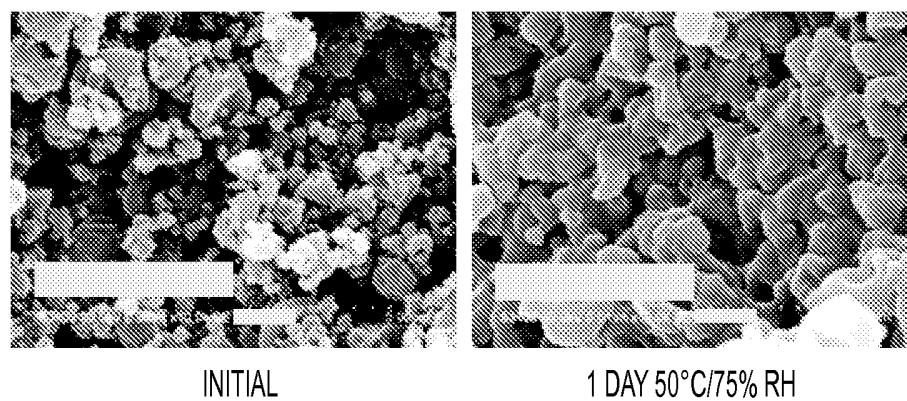

80%A:HPMCAS-MG  
DISPERSION D7

FIG. 2B

3/7

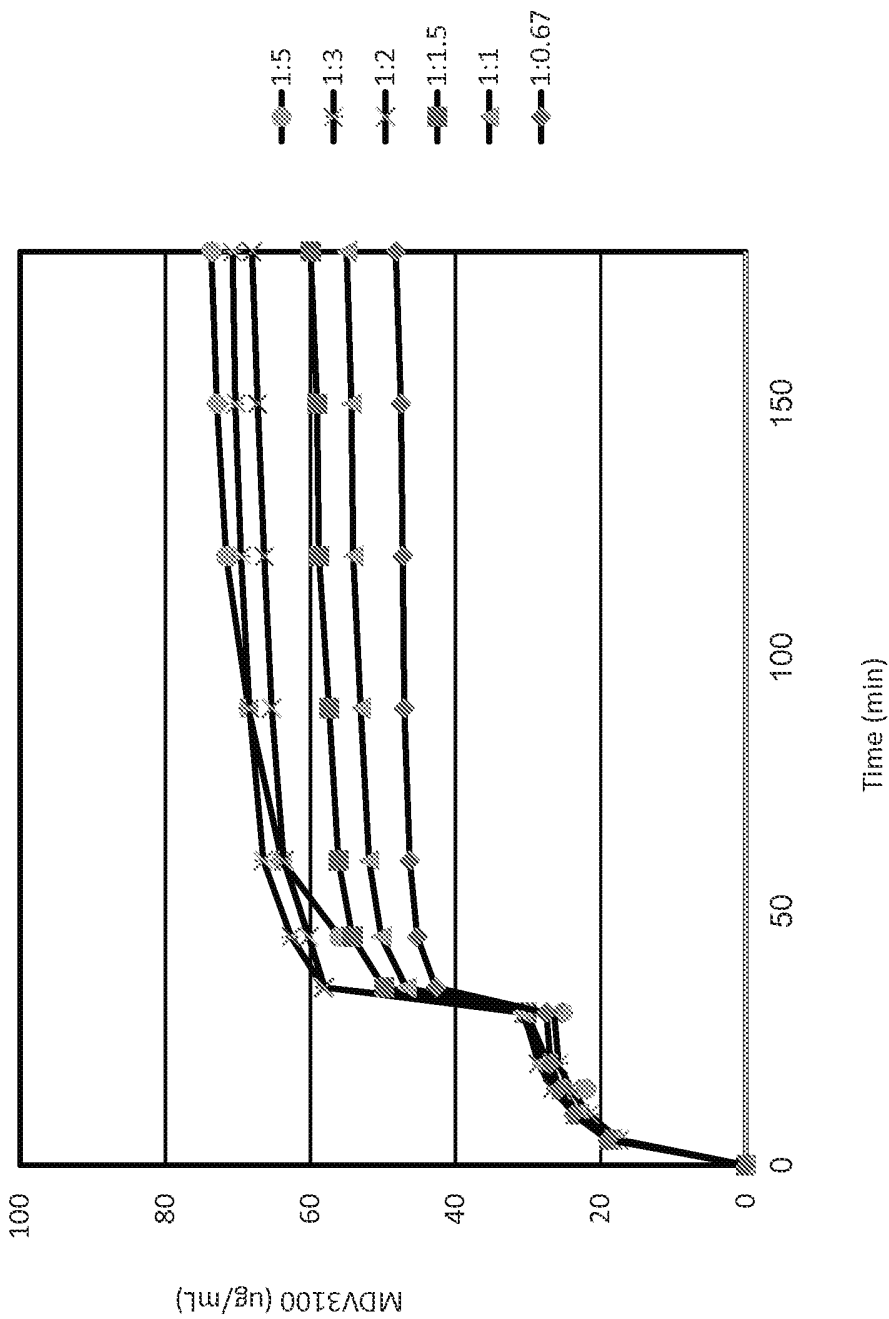

FIG. 3

FIG. 4

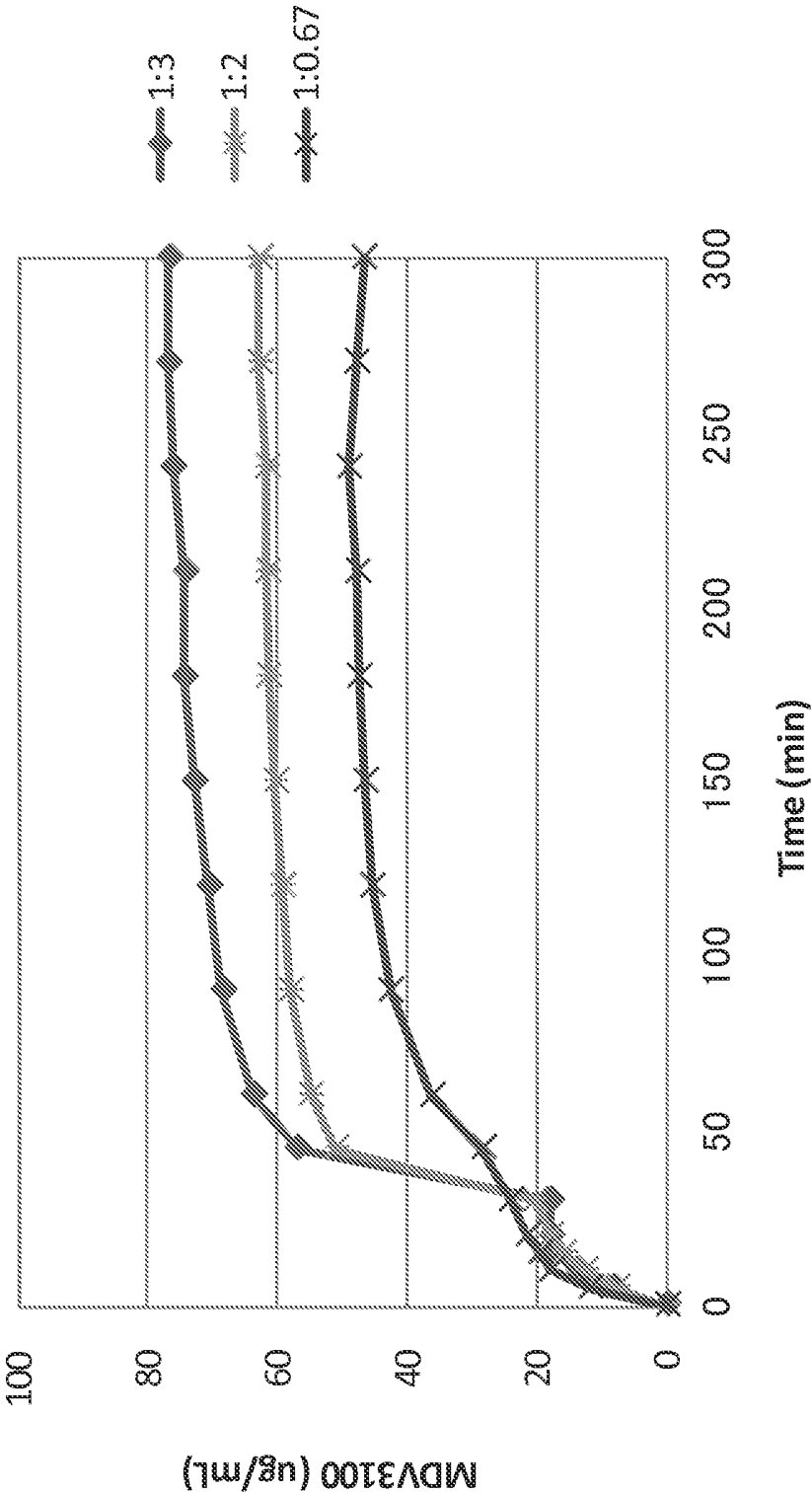
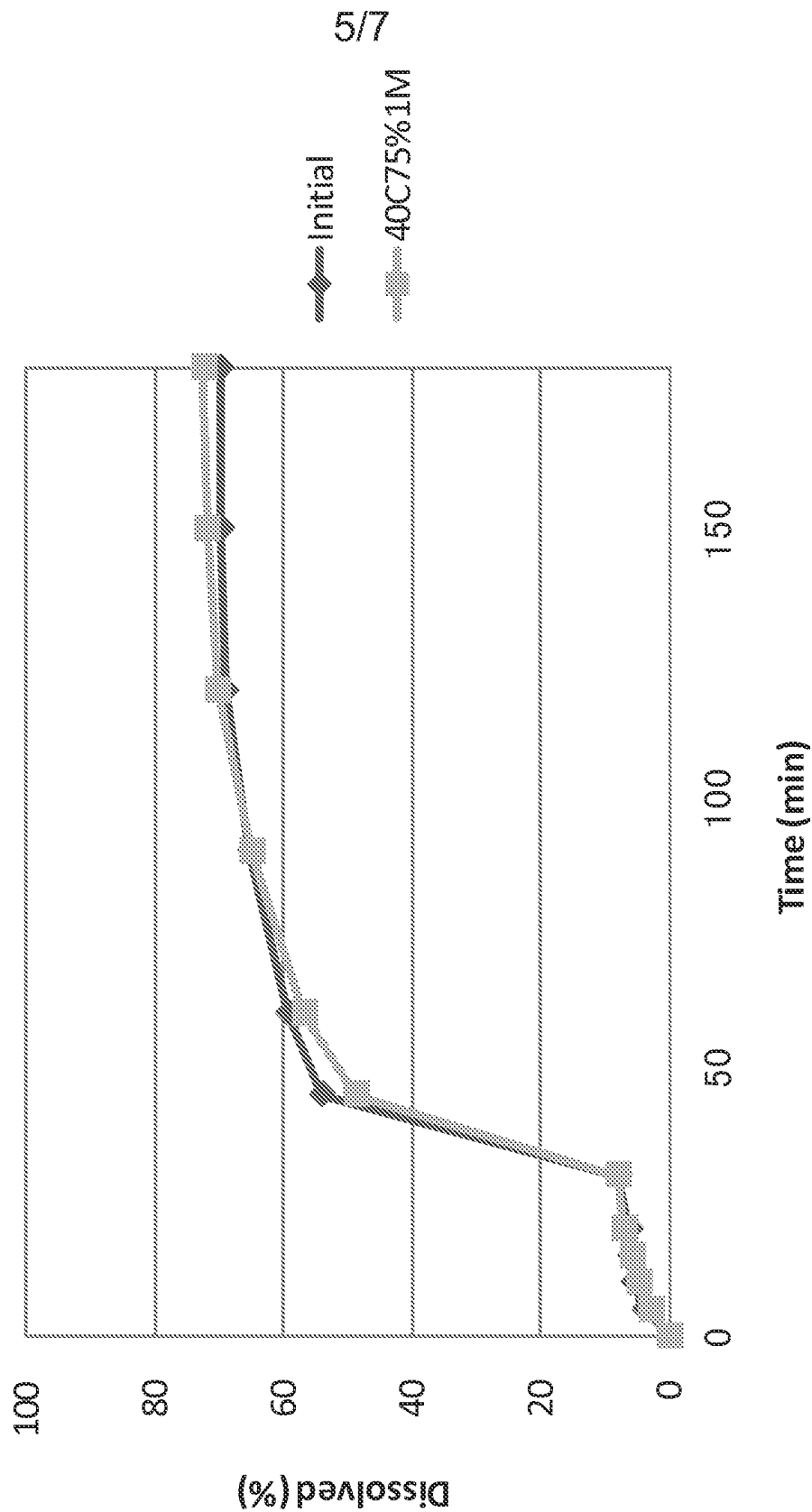



FIG. 5



6/7

FIG. 6

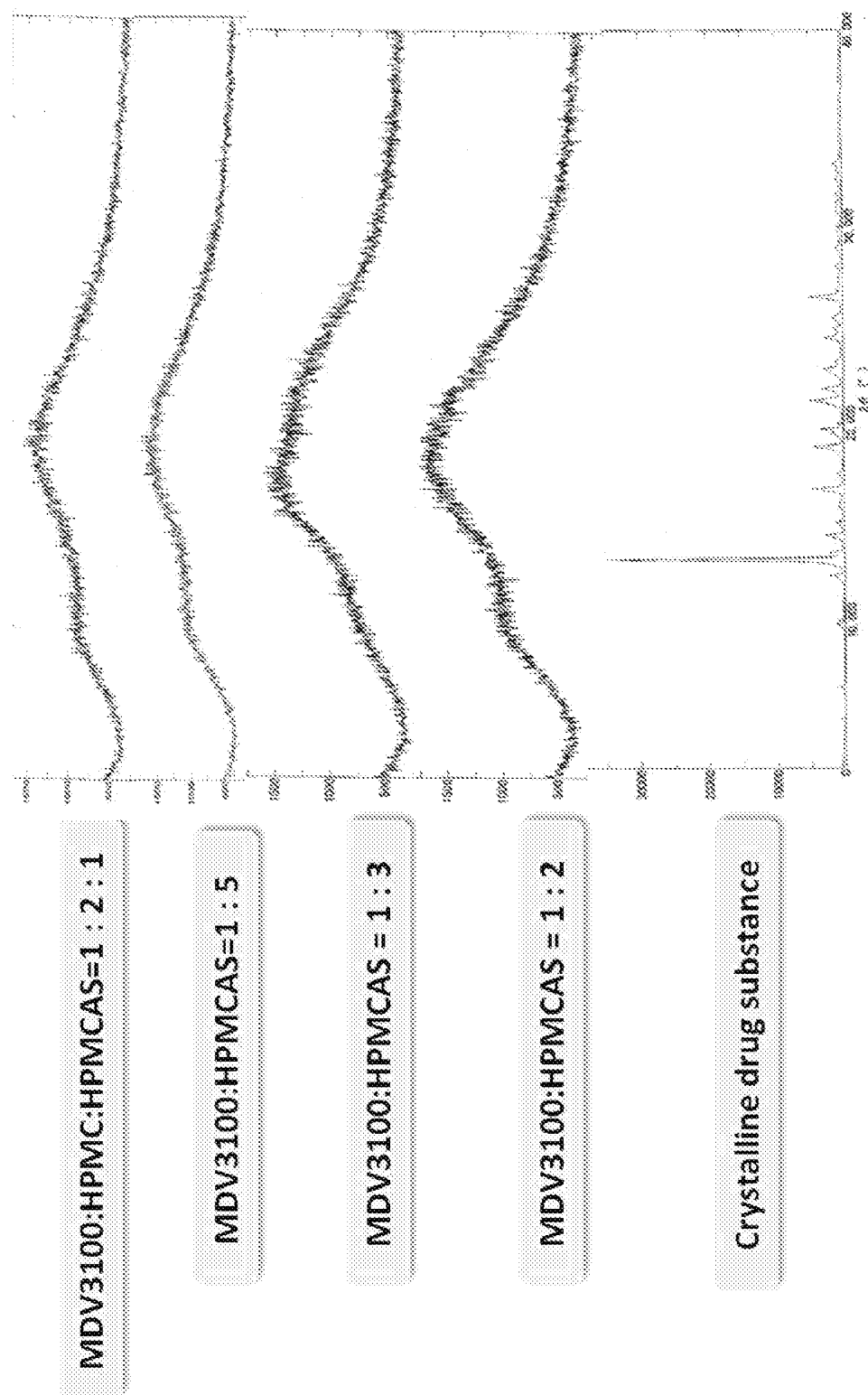
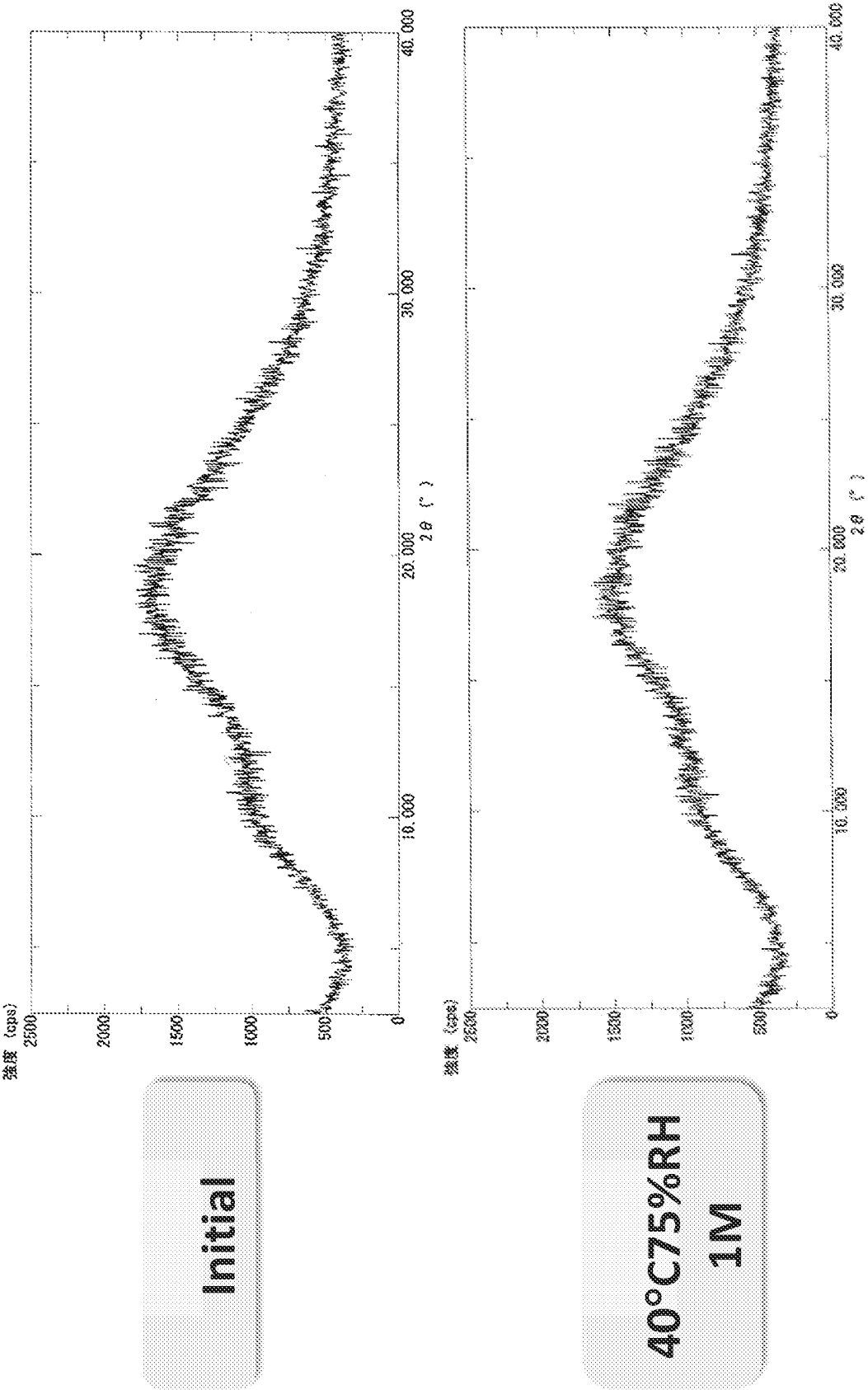

FIG.7



## INTERNATIONAL SEARCH REPORT

International application No

PCT/US2013/059223

## A. CLASSIFICATION OF SUBJECT MATTER

INV. C07D233/86 A61K31/4164 A61P35/00  
ADD.

According to International Patent Classification (IPC) or to both national classification and IPC

## B. FIELDS SEARCHED

Minimum documentation searched (classification system followed by classification symbols)

C07D

Documentation searched other than minimum documentation to the extent that such documents are included in the fields searched

Electronic data base consulted during the international search (name of data base and, where practicable, search terms used)

EPO-Internal, CHEM ABS Data

## C. DOCUMENTS CONSIDERED TO BE RELEVANT

Category*	Citation of document, with indication, where appropriate, of the relevant passages	Relevant to claim No.
Y	US 2007/004753 A1 (SAWYERS CHARLES L [US] ET AL) 4 January 2007 (2007-01-04) page 1, paragraph 1 page 1, paragraph 8 page 59, paragraph 388 - paragraph 391 claims 1, 16, 20-36 & US 7 709 517 B2 (SAWYERS CHARLES L [US] ET AL) 4 May 2010 (2010-05-04) cited in the application -----	1-95
Y	WO 03/063821 A2 (PFIZER PROD INC [US]; BEYERINCK RONALD ARTHUR [US]; RAY RODERICK JACK) 7 August 2003 (2003-08-07) page 5, line 24 - page 6, line 25 page 6 - line 30 page 7, line 11 - line 12 page 27, line 15 - page 28, line 24 -----	1-95



Further documents are listed in the continuation of Box C.



See patent family annex.

## \* Special categories of cited documents :

"A" document defining the general state of the art which is not considered to be of particular relevance

"E" earlier application or patent but published on or after the international filing date

"L" document which may throw doubts on priority claim(s) or which is cited to establish the publication date of another citation or other special reason (as specified)

"O" document referring to an oral disclosure, use, exhibition or other means

"P" document published prior to the international filing date but later than the priority date claimed

"T" later document published after the international filing date or priority date and not in conflict with the application but cited to understand the principle or theory underlying the invention

"X" document of particular relevance; the claimed invention cannot be considered novel or cannot be considered to involve an inventive step when the document is taken alone

"Y" document of particular relevance; the claimed invention cannot be considered to involve an inventive step when the document is combined with one or more other such documents, such combination being obvious to a person skilled in the art

"&" document member of the same patent family

Date of the actual completion of the international search

11 December 2013

Date of mailing of the international search report

20/12/2013

Name and mailing address of the ISA/

European Patent Office, P.B. 5818 Patentlaan 2  
NL - 2280 HV Rijswijk  
Tel. (+31-70) 340-2040,  
Fax: (+31-70) 340-3016

Authorized officer

Hoepfner, Wolfgang

# INTERNATIONAL SEARCH REPORT

Information on patent family members

International application No

PCT/US2013/059223

Patent document cited in search report	Publication date	Patent family member(s)	Publication date
US 2007004753 A1	04-01-2007	US 2007004753 A1	04-01-2007
		US 2010172975 A1	08-07-2010
		US 2010210665 A1	19-08-2010
		US 2012295944 A1	22-11-2012
		US 2013034501 A1	07-02-2013
-----			
WO 03063821 A2	07-08-2003	AR 038369 A1	12-01-2005
		BR 0307515 A	07-12-2004
		CA 2474958 A1	07-08-2003
		CN 1787808 A	14-06-2006
		EP 1469830 A2	27-10-2004
		GT 200300024 A	22-09-2003
		JP 2005523260 A	04-08-2005
		MX PA04007435 A	11-10-2004
		PA 8565401 A1	10-12-2003
		PE 08042003 A1	19-09-2003
		RS 67304 A	27-10-2006
		RU 2288703 C2	10-12-2006
		US 2003185893 A1	02-10-2003
		UY 27645 A1	30-09-2003
		WO 03063821 A2	07-08-2003
		ZA 200405971 A	31-05-2006
-----			

## 摘要

本披露提供恩雜魯胺製劑及其用於治療過度增殖性疾病的用途。