



INTERNATIONAL APPLICATION PUBLISHED UNDER THE PATENT COOPERATION TREATY (PCT)

<p>(51) International Patent Classification ⁶ : G06F 17/60, G06G 7/52</p>	<p>A1</p>	<p>(11) International Publication Number: WO 97/22073 (43) International Publication Date: 19 June 1997 (19.06.97)</p>
<p>(21) International Application Number: PCT/US96/19228 (22) International Filing Date: 12 December 1996 (12.12.96) (30) Priority Data: 60/008,538 12 December 1995 (12.12.95) US 08/758,770 3 December 1996 (03.12.96) US (71) Applicant: CITIBANK, N.A. [US/US]; 399 Park Avenue, New York, NY 10043 (US). (72) Inventors: WALKER, Darcy; Apartment 1019, 910 Lake Shore Drive, Chicago, IL 60611 (US). SUSSMAN, Lawrence, J.; Apartment 43Q, 330 East 38th Street, New York, NY 10016 (US). MAYR, Mona; 1849 Golf Drive, Naperville, IL 60565 (US). DEAN, Charles, G., Jr.; 435 Harvard, Villa Park, IL 60181 (US). SEIB, Dennis; 596 Wyatt Drive, St. Peters, MO 63376 (US). MUSCI, Richard; 3712 White Chapel Way, Raleigh, NC 27615 (US). (74) Agent: HOGUE, Dale, Curtis, Sr.; Kilpatrick & Cody, L.L.P., Suite 800, 700 13th Street, N.W., Washington, DC 20005 (US).</p>	<p>(81) Designated States: AL, AM, AT, AU, AZ, BB, BG, BR, BY, CA, CH, CN, CZ, DE, DK, EE, ES, FI, GB, GE, HU, IL, IS, JP, KE, KG, KP, KR, KZ, LK, LR, LS, LT, LU, LV, MD, MG, MK, MN, MW, MX, NO, NZ, PL, PT, RO, RU, SD, SE, SG, SI, SK, TJ, TM, TR, TT, UA, UG, UZ, VN, ARIPO patent (KE, LS, MW, SD, SZ, UG), Eurasian patent (AM, AZ, BY, KG, KZ, MD, RU, TJ, TM), European patent (AT, BE, CH, DE, DK, ES, FI, FR, GB, GR, IE, IT, LU, MC, NL, PT, SE), OAPI patent (BF, BJ, CF, CG, CI, CM, GA, GN, ML, MR, NE, SN, TD, TG).</p> <p>Published <i>With international search report.</i></p>	

(54) Title: SYSTEM AND METHOD FOR PERFORMING ON-LINE REVIEWS AND APPROVALS OF CREDIT AND LIABILITY APPLICATIONS

(57) Abstract

An on-line computerized system that operates in real-time to process applications for products and services offered by a financial institution. The system automates the credit and liability review and approval process, performs background credit worthiness evaluations based on applicant's (10) credit score (28), financial information and new or existing relationship with the financial institution (52), recommends to those applicants (10) that exceed the initial criteria for credit consideration specific credit products with predetermined credit qualified offer amounts. The system immediately analyzes an applicant's (10) credit bureau history (30, 32, 34) and automated credit scoring (28), and provides these results to the LBR (12). The system can supply applicants with up-front conditional approval (based on systematic evaluation of credit bureau history, credit score, debt burden, and applicant's new or existing relationship deposits), subject to required verifications. The invention can also identify and communicate to the LBR (12) other services/products which the applicant may be credit worthy but has not requested. The LBR (12) can then offer a package of products, enhancements (tier pricing) and services to the applicant rather than simply the one requested. For those applicants (10) that exceed credit criteria, the system recommends specific credit products with predetermined credit qualified offer amounts. Processing may be interrupted and continued for the same applicant at a later point with the same or different LBR (12).

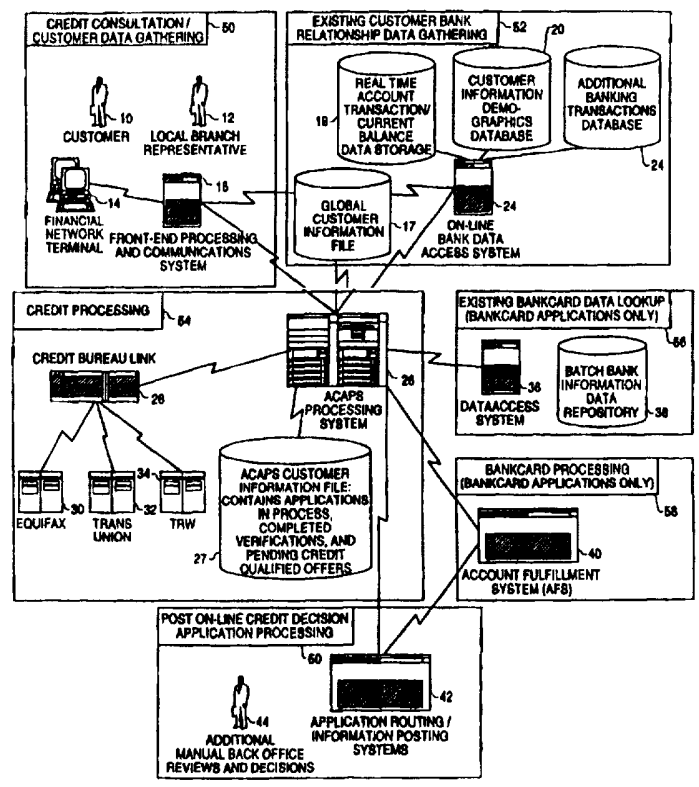

FOR THE PURPOSES OF INFORMATION ONLY

Codes used to identify States party to the PCT on the front pages of pamphlets publishing international applications under the PCT.

AM	Armenia	GB	United Kingdom	MW	Malawi
AT	Austria	GE	Georgia	MX	Mexico
AU	Australia	GN	Guinea	NE	Niger
BB	Barbados	GR	Greece	NL	Netherlands
BE	Belgium	HU	Hungary	NO	Norway
BF	Burkina Faso	IE	Ireland	NZ	New Zealand
BG	Bulgaria	IT	Italy	PL	Poland
BJ	Benin	JP	Japan	PT	Portugal
BR	Brazil	KE	Kenya	RO	Romania
BY	Belarus	KG	Kyrgystan	RU	Russian Federation
CA	Canada	KP	Democratic People's Republic of Korea	SD	Sudan
CF	Central African Republic	KR	Republic of Korea	SE	Sweden
CG	Congo	KZ	Kazakhstan	SG	Singapore
CH	Switzerland	LI	Liechtenstein	SI	Slovenia
CI	Côte d'Ivoire	LK	Sri Lanka	SK	Slovakia
CM	Cameroon	LR	Liberia	SN	Senegal
CN	China	LT	Lithuania	SZ	Swaziland
CS	Czechoslovakia	LU	Luxembourg	TD	Chad
CZ	Czech Republic	LV	Latvia	TG	Togo
DE	Germany	MC	Monaco	TJ	Tajikistan
DK	Denmark	MD	Republic of Moldova	TT	Trinidad and Tobago
EE	Estonia	MG	Madagascar	UA	Ukraine
ES	Spain	ML	Mali	UG	Uganda
FI	Finland	MN	Mongolia	US	United States of America
FR	France	MR	Mauritania	UZ	Uzbekistan
GA	Gabon			VN	Viet Nam

**SYSTEM AND METHOD FOR PERFORMING ON-LINE REVIEWS AND
APPROVALS OF CREDIT AND LIABILITY APPLICATIONS**

5 **FIELD OF THE INVENTION**

The present invention relates generally to systems and methods for performing reviews and approvals of credit and liability applications, and more particularly to a system and method for performing automated, real-time, on-line review of credit and liability applications.

10

BACKGROUND OF THE INVENTION

The process of applying for credit or liability products usually begins with an applicant requesting either credit or liability products; and in the case of credit requests, usually the applicant requests credit on a single credit product. As used herein, an applicant can be either an existing customer or a potential customer, and can be either an individual, several individuals or an entity, such as a corporation, partnership or association. In any case, applicant merely refers to an individual(s) or entity submitting an application to a financial institution for credit or liability products. When an applicant enters a financial institution to apply for some credit or liability product offered by the financial institution, the local branch representative (LBR) requires the applicant to fill out an application and then typically forwards the application to a back office, where the application is reviewed to determine whether or not to extend the requested credit or to open the requested liability account.

20
25 Most financial institutions apply some criteria to determine whether the applicant is credit worthy for the particular credit product requested, and some financial institutions apply some criteria to determine which requests to open a demand deposit account (a

bank liability) should be allowed. Usually the differentiation of criteria for each product is based on risk and acceptable levels of losses.

Unfortunately, a large segment of the population may fail this initial screening criteria for one reason or another. To make matters worse, the LBR cannot immediately
5 differentiate credit worthy applicants from the rest. This requires the LBR to spend a substantial amount of time with some applicants, only to ultimately determine that they do not meet the financial institution's criteria. This creates an inefficiency in the lending process; those most deserving of credit or liability products must wait longer to obtain the desired product while the LBR spends extensive sales time on all applicants, some of
10 which may not qualify for any credit or liability products. These inefficiencies result in customer service dissatisfaction and higher fees for all applicants.

The present invention is therefore directed to the problem of developing a method and system for performing credit and liability reviews that: (1) identify a credit worthy applicant or provide an indication that an applicant is probably not credit worthy for the
15 particular product being requested (thus eliminating the need to fulfill the entire sales session) to the LBR immediately at the time of the application; (2) provide systematic verification requirements; (3) provide a liability screen (demand deposit screen) for the financial institution; (4) provide pricing by tier for specified products; (5) provide an interface to service bankcard products; (6) enable maximum debt burden offer logic; and
20 (7) provide application pending functionality.

SUMMARY OF THE INVENTION

The present invention solves this problem by providing a user-friendly on-line computerized system that streamlines the processing of applications for products and
25 services offered by a financial institution, that automates many steps in the review and approval process, that performs background credit worthiness comparisons based upon an applicant's credit score, financial information and new or existing relationship with the financial institution, if any, that recommends to those applicants who exceed the initial

criteria for credit consideration specific credit products with predetermined credit qualified offer amounts, and that ensures the required operating (credit/liability) policies are appropriately completed.

5 According to the present invention, specifically for credit requests, the system immediately analyzes an applicant's credit bureau history, automated credit scoring, credit policies and the applicant's new or existing relationship with the financial institution, if any, and provides these results to the LBR in a summarized format. This feature enables the LBR the ability to provide applicants with an up-front automated conditional approval, subject to required verifications.

10 The system and method of the present invention alleviate the loss of time problem for the lender by offering a capability of identifying applicants to whom the financial institution would like to extend credit and/or liability products, based on those requested, or to offer additional services or other credit and/or liability products. For example, by identifying an applicant as potentially credit worthy for a variety of other products that
15 the applicant has not requested, the LBR can offer a more attractive package of products to the applicant that will enhance the service and potentially the pricing being provided. This feature enables the LBR to target his or her efforts to those applicants to which the financial institution can offer a full range of services and benefits, above and beyond those requested by the applicant.

20 Another advantageous implementation of the system and method of the present invention provide the capability of recommending to those applicants who exceed the initial criteria for credit consideration specific products with predetermined credit qualified offer amounts.

25 Another advantageous implementation of the system and method of the present invention provide the capability to present applicants requesting credit with the maximum allowable line of credit or loan amount whose estimated payment would not exceed the product specification parameters. Thus, the system and method of the present invention provide the capability to incorporate into automated response processing resulting up-

sells or counter-offers, as they relate to the applicant's credit request. As a result of the present invention this capability is now available at the local branch, which heretofore was not possible.

Another advantageous implementation of the system and method of the present invention provides the capability to the financial institution to continue processing an application that was begun at an earlier point in time with potentially a different LBR. Previously, each credit or liability application began anew. For example, prior to the present invention when an applicant first entered the financial institution to request a credit or liability product, and the applicant provided some initial information but then left for one reason or another (due to time constraints, etc.), the incomplete application was discarded, and along with the discarded application went the LBR's time -- a value commodity in today's competitive environment. As a result of the present invention, any LBR can continue processing a previous application initiated by himself or herself or any other LBR, thus making use of the time spent previously, as well as saving the applicant from having to repeat all previously supplied data.

Traditionally, verification requirements are created or generated after full review of the credit application and subsequent conditional approval. In another advantageous implementation of the present invention, systematically driven verifications categories based on the amount offered and the amount accepted are detailed within the front-end process, identifying to the LBR any and all verification requirements -- thus enabling fulfillment of required verifications during the initial session, provided the applicant has the information available (e.g., identification, phone, employment, income, etc.). This eliminates the standard "paper chase" between the branch and the applicant, as well as helping to ensure compliance with verification requirements and thus potentially avoiding fraud issues.

The present invention provides an expeditious manner in which consumer retail branches can provide an immediate credit evaluated response (conditional approval, upsell and/or counter-offer pending required verifications) to qualified applicant credit

requests (e.g., unsecured and real estate secured), while ensuring that the financial institution's required credit policies are appropriately completed, limiting risk to the portfolio.

5 Yet another advantage of the present invention is that systematic completion of required verifications enables on-site acceptance of credit requests and subsequent issuance of funds. In addition, the systematic presentation of required verifications to the LBR eliminates the need for the LBR to continually calculate and re-calculate which specific verifications are required before an application may be completed, saving an enormous amount of time and paperwork.

10 Another advantageous implementation of the present invention, is relationship pricing by tier. Relationship pricing by tier provides a new or existing customer requesting credit with the least expensive loan rate based upon the customer's total relationship (i.e., deposit balances) with the financial institution. The automation of the selection of the appropriate rate solves the problem of choosing the correct rate in an environment that is complicated by many rate alternatives and by the depth and
15 complexity of the customer's relationship with the financial institution.

According to an advantageous implementation of the present invention, the present invention performs a systematic analysis of an applicant's social security number and a review of the applicant's checking account and credit bureau history to determine
20 whether or not to offer the applicant a checking account (demand deposit account) type relationship. This evaluation is systematic in nature and affords the financial institution an efficient method of screening potential checking account candidates while potentially holding fraud loss rates down.

Further, another advantageous implementation of the present invention provides a
25 systematic link to the bankcard acquisition process for on-line processing of branch sourced bankcard applications.

The foregoing objects of the invention are illustrative of what can be achieved by the present system and method, and the foregoing objects are not intended to be

exhaustive or limiting of other possible objectives. Thus, these and other objects of the invention will be apparent from the description set forth herein or can be learned from practicing the invention, both as embodiments presented as modified in view of variations that may become apparent to those having ordinary skill in the art. The present invention
5 resides in the novel system, method, arrangement, and combinations that are herein shown and described.

The foregoing and other objects and advantages of the present invention will appear from the following description, wherein reference is made to the accompanying drawings figures that form a part thereof, and in which there is shown by way of
10 illustration and not of limitation, a preferred embodiment of the invention.

BRIEF DESCRIPTION OF THE DRAWINGS

FIG 1 shows a block diagram of the system and method of the present invention.

FIG 2 shows credit application status codes, credit score response codes and credit
15 decision messages used with the system and method of the present invention.

FIG 3 shows a credit product definition maintenance screen used by the system and method of the present invention.

FIGs 4A-C each show credit decision processing data elements used by the system and method of the present invention.

20 FIG 5 shows a credit product definition maintenance screen used with the system and method of the present invention.

FIGs 6A-E each show credit decision processing data elements used with the system and method of the present invention.

25 FIG 7 shows a credit product definition maintenance screen used with the system and method of the present invention.

FIG 8 shows a credit decision processing data elements used with the system and method of the present invention.

FIG 9 shows a credit product decision maintenance screen used with the system and method of the present invention.

FIGs 10A-H each show credit decision processing data elements used with the system and method of the present invention.

5 FIG 11 shows the relationship pricing profile matrix used with the system and method of the present invention.

FIG 12 shows the relationship criteria codes and concatenation rules used with the system and method of the present invention.

10 FIGs 13A-B each show credit decision processing data elements used with the system and method of the present invention.

FIG 14 shows a product profile maintenance screen used with the system and method of the present invention.

FIG 15 shows a credit decision processing data elements used with the system and method of the present invention.

15 FIG 16 shows a credit decision processing verifications requirements used with the system and method of the present invention.

FIGs 17A-E each show credit decision processing data elements used with the system and method of the present invention.

20 FIG 18 shows an applicant product and insurance information screen used with the system and method of the present invention.

FIG 19 shows credit decision evaluation data elements used with the system and method of the present invention.

FIG 20 shows an applicant income information screen used with the system and method of the present invention.

25 FIG 21 shows a credit decision evaluation data elements screen used with the system and method of the present invention.

FIG 22 shows a credit product decision definition maintenance screen used with the system and method of the present invention.

FIG 23 shows data elements for the credit decision and credit qualifying process used with the system and method of the present invention.

FIG 24 shows data elements for the credit decision and credit qualifying process used with the system and method of the present invention.

5 FIG 25 shows the credit qualification panel by the system and method of the present invention.

FIGs 26-29 each show data elements for the credit decision and credit qualifying process used with the system and method of the present invention.

10 FIG 30 shows the applicant information panel used by the system and method of the present invention.

FIGs 31-33 show data elements for the credit decision and credit qualified offer process used with the system and method of the present invention.

FIG 34 shows the calculation formula used in the system and method of the present invention.

15 FIGs 35-38 each show the Maximum Debt Burden Offer calculation used with the system and method of the present invention.

FIG 39 shows the application routing condition priority table used with the system and method of the present invention.

20 FIG 40 shows the system initialization diagram for the system and method of the present invention.

FIG 41 shows the pre-screening and disaster screening procedure used with the system and method of the present invention.

FIG 42 shows the first application score evaluations used with the system and method of the present invention.

25 FIG 43 shows the processing for a bankcard application according to the system and method of the present invention.

FIG 44 shows a diagram of the credit limit and Maximum Debt Burden Offer assignment used with the system and method of the present invention.

FIG 45 shows additional criteria evaluation used with the system and method of the present invention.

FIG 46 shows the applicant required verifications and automated response generation produced by the system and method of the present invention.

5 FIG 47 shows special handling for a secured credit product according to the system and method of the present invention.

FIG 48 shows the applicant offer presentation and response evaluation process according to the system and method of the present invention.

10 FIG 49 shows counter offer down-sell offer for a lessor credit amount process according to the system and method of the present invention.

FIG 50 shows up-sell offer or a larger credit offer process according to the system and method of the present invention.

FIG 51 shows the common process for finishing according to the system and method of the present invention.

15

DETAILED DESCRIPTION

The system and method of the present invention (FIG 1) provide on-line processing of applications in real time, thus providing conditional approvals, pending required verifications. Many lenders process applications via on-line systems, however, most do not offer the system capability of a front-end processing system (blocks 14 and 16) that provides an immediate review of the results of analyzing an applicant's credit bureau history (blocks 28, 30, 32 and 34) and automated credit scoring. The system and method of the present invention involves the unique processing of a new or existing customer relationship (blocks 18, 20 and 22) into the credit decision request. This feature enables the ability to provide new or existing customers (block 10) with an up-front conditional approval (based on systematic evaluation of credit bureau history, credit score, debt burden, credit policies and the customer's relationship with the financial institution), subject to required verifications.

20

25

The present invention interfaces with the commercially available credit processing system ACAPS (block 26).

The processing according to the present invention streamlines the credit and liability application/approval process which results in more timely decisions. The process
5 enhances branch efficiencies and productivity by automating many steps in the credit/liability application and approval process that are traditionally paper-intensive.

In addition to credit application processing, this implementation also performs background credit worthiness evaluations for non-credit application processing (such as to open demand deposit accounts) based upon the applicant's credit bureau information,
10 financial information and new or existing relationship with the financial institution, if any. These evaluations may create a decision that results in an indication that the applicant 10 is credit qualified. These indications will show the LBR 12 which applicants exceed the initial criteria for credit approval, and may recommend specific credit products with pre-determined credit qualified offer amounts, as well as identifying those applicants
15 to which to offer more attractive credit product opportunities.

BUSINESS PROBLEM SOLVED

CREDIT RESPONSE

The present invention provides an expeditious manner in which consumer retail
20 branches can provide an immediate credit evaluated response (conditional approval, upsell and/or counter-offer pending required verifications) to qualified applicant credit requests (e.g., unsecured and real estate secured), while ensuring that the financial institution's required credit policies are appropriately completed, thereby potentially limiting risk to the portfolio.

25 All established product program requirements (front-end screens, disaster screens, credit score, debt burden), as well as consideration of a new or existing customer's deposit balance, are systematically completed and ranked (A, B, C, D) within a matter of seconds. This enables the LBR 12 to immediately convey credit evaluation status

(recommended approval, conditional approval, upsell, counter-offer, recommended
turndown) to the applicant 10. The A, B, C, D status rankings indicate to the LBR 12 the
direction to take during the sales session (i.e., the systematically provided rankings
identify high and low credit risks). For purposes of expeditious back office processing,
5 block 44, these rankings also delineate which requests for credit may be processed for
immediate appeal, resulting in an immediate booking or immediate adverse action. This
enables the LBR 12 to immediately identify an applicant that is highly valuable to the
financial institution.

Reference the following chart that details the actions associated with various
10 responses used in the system and method of the present invention:

RESPONSE	CONDITION
A	<p>Recommended Approval</p> <p>The LBR has already completed the required verifications, and with the applicant's consent, accepts the credit request, which systematically initiates an interface to the booking system (i.e., servicing or billing system) for specified products.</p> <p>Conditional Approval/Counter-Offer</p> <p>The LBR must complete all required verifications (e.g., identification, phone, employment, income. etc.). Upon completion of required verifications and with the applicant's consent, the LBR may "Accept" the credit request, which systematically initiates an interface to the booking system (for specified products).</p>
B	<p>Recommended Turndown</p> <p>The system has identified that: (1) the applicant is non-established, or a Non-Resident Alien (NRA); or (2) the applicant has limited or marginal credit; or (3) the applicant has credit bureau issues (derogatory trade) and high liability balances. In all three cases, the LBR may contact the back office with an immediate appeal.</p>
C	<p>Recommended Turndown</p>
D	<p>Recommended Turndown</p>

The product profile requirement tables detail the parameters of the credit evaluating processes (e.g., front-end screens, disaster screens, credit score, debt burden

and liability balances) by product type within a region. These parameters are systematically evaluated at the time the application is transmitted via the front-end processing system (blocks 14 and 16) or entered into ACAPS 26.

Evaluation of previously established approval criteria is divided into two segments (i.e., subcodes, which are credit decision and bank liability decision). Within risk evaluating components (e.g., front-end screens, disaster screen, credit score and debt burden) various conditions are allocated specific A, B, C, or D response code rankings. The worst (B is worse than A, C is worse than B, etc.) alpha ranking of all components under consideration for the credit decision is selected as the credit decision subcode. The credit decision subcode and the liability decision subcode are compared and the best (A is better than B, B is better than C, etc.) of the two subcodes is chosen to determine the response code to be transmitted back to the LBR 12 via the front-end platform (blocks 14 and 16). Evaluation and transmission on average take only a matter of seconds and are available 7 days a week, which enables the LBRs 12 almost instantaneous -- on the spot - response to the applicant's request for credit. For unsecured products (e.g., installment loans) the ability to finalize the credit request at the branch also affords the LBR the opportunity to fulfill the request in the branch during the initial session.

The response logic of the present invention is region and product-specific enabling flexible credit evaluating criteria to be appropriately controlled to ensure an acceptable credit risk exposure based on changes in regional portfolio conditions, changes in economy, etc. As used herein, location refers to a defined region (i.e., state, etc.).

MAXIMUM DEBT BURDEN OFFER

The Maximum Debt Burden Offer provides applicants requesting credit (revolving or closed-end) with the maximum allowable line of credit or loan amount, whose estimated payment for the requested product, in addition to all known debt payments (applicant provided debt, including rent or mortgage payments, and credit bureau derived payments), would not exceed the product specified parameters (line

assignment tables) up to the designated controlling debt burden table parameter such as 45%. The resulting upsell or counter-offer, as it relates to the applicant's credit request, is incorporated within response processing of the present invention and is therefore available for the LBR (block 12) to discuss with the applicant 10 within the session.

5 Maximum Debt Burden Offer is initiated when an applicant's request for credit exceeds a specified amount that can vary by location and product. ACAPS 26 systematically evaluates the following components to determine whether or not to upsell or counter-offer after evaluation of the following components:

<p>REQUESTED CREDIT</p>	<p>1) Applicant requested amount 2) Maximum amount eligible (Applicant does not specify a specific amount, rather applicant requests the maximum amount for which the applicant is eligible.) 3) Product Maximum</p>
<p>MAXIMUM DEBT BURDEN OFFER</p>	<p>Maximum loan or line dollar amount whose associated monthly payment, when added to the monthly payment amounts for the applicant's existing debts and rent or mortgage payment, divided by the customer's monthly income, creates a debt burden ratio (such as 45%) that is specified in the product parameters.</p> <p>If the maximum debt burden amount is negative or not used because amount requested is less than designated parameter (e.g., \$2,500) the amount assigned to Maximum Debt Burden Offer will default to product minimum.</p>
<p>LINE ASSIGNMENT</p>	<p>Systemic Line Assignment Tables</p>

5 An applicant's good credit experience, monthly income and monthly debt payments (incorporating estimated monthly payment associated with the newly requested debt) are systematically evaluated upon transmission of credit request providing the LBR 12 and applicant 10 with knowledge of the maximum exposure that the product programs will allow prior to judgmental review. This process primarily uses monthly credit bureau information, including mortgage payments, which allows a Maximum Debt Burden Offer without applicant 10 provided information. Overall, the process of the present invention provides improvement in credit evaluation/processing time as well as a substantial 10 reduction in unit cost processing (i.e., 65% decrease) while providing an elegance in sales

conversation and expeditious decisions (in person or on the phone) for both approvals and turndowns.

SYSTEMIC VERIFICATIONS

5 Systemic verification provides an LBR 12 with systematic identification of verification categories required (product program) based on the amount offered and accepted which is displayed on the front-end platform (blocks 14 and 16). The platform provides the required verifications in a picklist format and enables the LBR 12 to select a methodology of completing required verifications, which is then transmitted to ACAPS
10 26. The system allows an LBR, when directed by the applicant, to accept an offered line or loan amount at any time after the offer is made -- thus completing the application cycle of application, financial institution decision, offer to applicant, acceptance of offer, and in some cases, the issuance of funds, pending required verifications. However, in the presence of unsatisfied verification requirements, the system will not allow the
15 subsequent new account opening functionalities (i.e., booking) to automatically be performed. The system requires an "acceptance" transaction to be performed (usually by the LBR) after all the verification requirements have been satisfied to allow the subsequent new account opening functionalities to be automatically performed, thus ensuring compliance with the verification requirements and potentially avoiding fraud
20 issues.

 Systematic completion of required verifications enables on-site acceptance of credit requests and subsequent issuance of funds for designated products, e.g., installment loans. The ACAPS 26 system has imbedded into each product classification a required verifications profile (FIGs 16 through 17E), which indicates which types of verifications
25 are required based on the amount requested and, eventually, the amount accepted by the applicant 10. The systematic presentation of required verifications eliminates the need for the LBR 12 to continually calculate and re-calculate which specific verifications are required before an application may be completed. In addition to the ACAPS 26

automated presentation of the types of required verifications necessary, it also provides to the front end processing system (blocks 14 and 16) a listing of types of required verifications that may be performed to fulfill the verification requirements. This listing is converted into a picklist of required verifications options, which facilitates for the LBR
5 12 rapid completion of required verification procedures.

The ACAPS 26 maintains verification requirements (which are table driven) by region and product, which identify by designated offered and accepted amount of credit exactly which type of verifications (e.g., identification, phone, employment, income, etc.) are required before the system will enable the application for credit to be accepted.

10 Differentiation by product type enables ACAPS 26 to establish appropriate verification requirements for branch or back-office generated requests and for different product types (e.g., unsecured/real estate secured, etc.). The branch front-end system (blocks 14 and 16) forces identification verification for processing, whereas back office requests (block 44) require identification verification in a different manner.

15

RELATIONSHIP PRICING BY TIER

Via on-line real-time integration of the many systems (block 52) involved in the process, all of the existing customer's accounts are systematically and automatically reviewed during the application session to determine the aggregate balance amount,
20 which gives rise to the best price being offered to the existing customer 10 for the requested credit product. Price includes the handling of both fixed interest rate and variable rate (e.g., indexed rates, such as prime rate plus margin) priced loan types.

Relationship pricing by tier provides the loan applicant 10, i.e., in this case, a new
or existing customer, with the least expensive loan rate based upon the applicant's total
25 relationship (i.e., deposit balances) with the financial institution. It also provides the financial institution employees with the appropriate rate for the loan type considering the applicant's relationship with the financial institution. According to the present invention, the system automatically examines an applicant's existing accounts as well as newly

deposited funds. The automation of the selection of the appropriate rate solves the problem of choosing the correct rate in an environment that is complicated by many rate alternatives and by the depth and complexity of the applicant's pre-existing or newly established relationship with the financial institution. Within a loan product type (such as an unsecured revolving line of credit) there may be as many as four different rates being quoted to an applicant; across products, there are dozens of price points -- too many to be easily and accurately remembered by LBRs and applicants. Furthermore, the price points are determined from several credit worthiness factors including the total amount of money on deposit in the financial institution (where the deposit amount is the sum of the individual balance amounts in potentially multiple accounts).

A series of tables in the application processing system (ACAPS) contains the price points for each product that has multiple price points. The tables also provide the name of the characteristic (such as balance amount), the break point(s) (such as less than \$1500, greater than or equal to \$1500, etc.), and the resulting price(s). Other table values within ACAPS determine whether the automated pricing routines should be used or not used. Assuming the routines are used, ACAPS calls upon another bank system (block 52), which aggregates all of the customer's balances to obtain the aggregated balance amount to be used in conjunction with the pricing tables to determine the price to be offered to the applicant. The price so determined, is also carried through to the other bank systems, which eventually house the new loan.

FRONT-END PENDING PROCESS

The front-end pending process of the present invention provides a solution to the problem of the application submission session, which has been initiated but which cannot be completed for one reason or another. For example, the applicant may be missing key information or the applicant may decide that he or she no longer wishes to continue the session (due to time constraints, etc.). Prior to the present invention, the effort that went into initiating the application was wasted (discarded). The process was required to be

started all over when the applicant 10 returned. The pending process of the present invention creates a means to save whatever information had been data-entered when it was discovered that the application would not be completed. The saved data can easily be accessed to allow the application to be completed when the applicant 10 is prepared and
5 ready to complete it.

In addition, easy-to-use files and processes permit saving and allow reuse of data from partially completed applications. Additional processes are built surrounding the pending process to help LBRs 12 remember and follow up on incomplete applications. Incomplete applications within the pending process are aged to insure appropriate follow-
10 up (sales or regulatory compliance).

The pending process of the present invention allows an LBR 12 to merely highlight and select a menu option ("Save to Pending File"), which saves all of the data entered during the session. At this point, the data is saved within the front-end environment (blocks 14 and 16) awaiting a future point when the application can be
15 completed. When the applicant 10 returns, any LBR 12 within the financial institution can easily recall the incomplete application via a menu option ("Pending /Conditional"), add any missing information and then transmit the application to the application processing system (ACAPS 26).

20 DEMAND DEPOSIT ACCOUNT (DDA)

The financial institution utilizes a systematic review of an applicant's credit bureau history (blocks 28, 30, 32 and 34) to determine whether or not to offer them a checking account (demand deposit account) type relationship. This evaluation is systematic in nature and affords the financial institution an efficient method of screening
25 potential checking account candidates while holding fraud loss rates down.

All requests for checking accounts (demand deposit accounts) are submitted through a systemic Social Security Number search, a combined financial institution database information search, and a disaster screen, which enables immediate credit

worthiness evaluation. This feature provides an efficient methodology for LBRs 12 to identify those applicants 10 to which the LBRs should not offer checking accounts due to unmatched social security numbers or non-existing social security numbers, derogatory credit behavior, etc., unless the LBRs are appropriately entitled to override.

5 A message on the front-end system (blocks 14 and 16) indicates the results of the credit evaluation. For qualified applications, the LBR 12 is allowed to open checking accounts immediately. For non-qualified applications, the LBR 12 is presented with override screens with appropriate entitlement or rejection options, based on systemic credit criteria.

10

ACAPS/BANKCARD PROCESSING

 This feature of the present invention provides a systematic link to the bankcard acquisition process (block 40) for on-line processing of branch sourced bankcard applications. As with the credit application processing discussed earlier, branch derived
15 bankcard applications are subject to response codes (A, B, C or D) reflecting the credit response, as well as Maximum Debt Burden Offer and verification requirements.

 This process systematically interfaces with the bankcard acquisition system (block 40) to provide almost instantaneous response to a credit request (including standard disaster screen and automated credit score performed on ACAPS 26, as well as fraud
20 checks, duplicate name processing, and existing card member review performed on the bankcard system 40). The result of systematic processing enables much quicker turn around times and delivery of credit cards for applicant requests, and efficiency gains from the removal of previously paper-intensive bankcard application processing.

 Systematic processing directs all branch sourced bankcard applications through
25 the required credit evaluating processes whether the process resides on the bankcard acquisition system (block 40) for existing card member, fraud, SSN search, and duplicate application, or on ACAPS 26, which houses the bankcard credit evaluation process (e.g., disaster screen, credit score, etc.). If a positive response is generated, the message back to

the branch will include conditional approval, which would be fulfilled by the “acceptance” of specified amount of credit, which is then systematically conveyed to the bankcard servicing system (blocks 42, 62 and 40) for booking. Reject decisions send appropriate processing information to the bankcard acquisition system 40 for issuance of
5 decline letters. The system also enables the back-office (block 44) to intervene in appeal situations.

CREDIT QUALIFIED

This feature provides systematic processing of “credit qualified” that enables an
10 LBR 12 to recognize (either by flag/light/offered amount) which applicants 10 surpass initial credit evaluation screens (e.g., disaster screen, credit score, etc.) encouraging them to optimize sales energy toward cross-selling additional credit products since initial systematic evaluation has indicated that the applicant 10 is credit qualified, although still subject to the required verifications. This systematic “credit qualified” process is
15 automatically invoked even if the applicant is not applying for a credit product. Thus, an applicant who has come into the financial institution to open a deposit account will be evaluated by the “credit qualified” process to enable the LBR to recognize a credit qualified prospect.

Systemic credit evaluation via an ACAPS link to the front-end processing system
20 rapidly identifies “credit qualified” applicants, enabling the LBR 12 to immediately identify those applicants 10 that exceed initial credit criteria. The LBR 12 may then maximize cross-sell opportunities with those applicants.

Credit qualification criteria (e.g., disaster screens, credit scores, etc.) will systematically evaluate an applicant’s credit worthiness and then determine whether or
25 not a “credit qualified” marker will be displayed on front-end system. This marker may indicate an amount of “credit qualification” or simply indicate to the LBR 12 that the applicant 10 has surpassed the initial credit criteria screens indicating whether or not a lengthy sales session pertaining to credit products is required. The system may also make

a specific product recommendation based upon information elements obtained from the applicant during the application session and upon tables that contain products chosen by management. The system has been designed to allow a "credit qualified" offer to be converted to a "credit request" if the applicant 10 desires more credit than that offered to them in a "credit qualified" manner. Systemic switch to a "credit request" re-labels requests and invokes all necessary credit evaluation criteria associated with a standard credit request (e.g., disaster screens, credit scores, debt burden, etc.) and appropriate identification of adverse action reasons if the applicant 10 does not meet the credit request criteria.

10

NEAREST COMPETITOR

Credit processing of the present invention is a unique point of differentiation. The financial institution's liability and credit review/approval process is more comprehensive and provides faster service than other on-line processes. The present invention provides an on-line processing to LBRs 12 and their applicants 10 to input their unsecured liability and credit requests directly on the system without the need for a paper application. Secured applications may receive conditional approval (contingent on required verifications and approvals) prior to receipt of paperwork.

15

20

Combined with the one step relationship account opening, applicants 10 can immediately open an entire bank relationship including installment loans, revolving line of credit, and check over-draft protection.

System Overview

The system of the present invention includes a financial network terminal 14 coupled to a front-end processing and communications system 16, which can access a database 17 containing information regarding all existing customers. The front-end processing and communications system 16 is connected to a financial institution external social security number and check writing behavior database (known as Chexsystems), and to the ACAPS Processing System 26, which in turn accesses several other systems.

25

These include the on-line bank data access system 24, the credit bureau system 28, the data access system 36, the bankcard account fulfillment system 40, and the applicants routing/information posting systems 42.

The credit bureau system includes a link to at least the three major credit
5 databases -- Equifax 30, Trans Union 32 and TRW 34.

The ACAPS Processing System 26 includes a database 27 that stores existing customer information, such as applications in process, completed verifications requirements, and pending credit qualified offers.

Post on-line credit decision processing is performed by the application
10 routing/information posting system in conjunction with manual back office reviews.

The bankcard account fulfillment system 40 is used for processing bankcard applications.

The data access system 36 is used for obtaining existing bankcard data when processing bankcard applications.

15 The on-line bank data access system 24 is used to obtain information regarding existing customers. It includes four databases, the global customer information files 17, the real time account transaction/current balance data storage 18, the customer information demographics database 20 and the additional banking transactions database 22.

20 The system and method to perform on-line credit reviews and approvals are symbolically flow charted beginning with FIG 40 at block 2000. The front-end processing system (FIG 1 blocks 14 and 16) is accessed to fill data entry screens with: (1) the applicant's 10 requested credit product information; (2) an in-process (pending) application; or (3) a credit qualified offer for an applicant 10, which may be activated
25 from the ACAPS customer information file storage (FIG 1 block 27) for credit decision processing (block 2002).

The entered data (block 2002) is transferred to the enhanced ACAPS 26 (block 2004). This transfer initiates the on-line review and approval decision processing. The

system will perform a background matching process to identify an applicant's additional credit worthiness for assignment of credit qualified offers (block 2005).

Using the applicant's 10 information, a look up (as defined by the relationship profile parameter on Product Maintenance 4 screen (FIG 7 element 20), is performed
5 within the bank's on-line data systems (block 2006). The bank's on-line systems consist of real time account transaction and current balance storage (FIG 1 block 18), existing customer demographics database (block 20) and additional transactions database (block 22). The retrieval access to these existing bank data systems is provided by an on-line access system (block 24). Additional and more complete existing customer relationship
10 data is also retrieved from the global customer information file (block 17). The information gathered from these systems will include the length, in months, of the existing customer's relationship with the financial institution, the total number and dollar amount of asset accounts and the total number and dollar amount of liability accounts. If a customer relationship exists (YES branch from block 2008), relationship criteria codes
15 are generated (block 2010) from the customer relationship data using the concatenation rules outlined in FIG 12. The relationship codes are then used as look up keys within the product assigned relationship pricing profile (shown in FIG 11) to determine the product profile table (shown in FIG 14) to be accessed in providing price offers based on an individual customer's existing financial institution relationship.

20 If no relationship exists (NO branch from block 2008), the assigned default product profile (FIG 14) is accessed to provide price offers (block 2014).

After entry of all data, front-end pre-screening is performed (FIG 41 block 2020) for minimum age, minimum income, fraud and duplicate application as configured on the Product Maintenance - 1 (PM1) Table (shown in FIG 3). If the application fails the
25 pre-screening parameters (YES branch from block 2022), it is routed to the back office for additional review (block 2024) using the assigned route state of the highest priority from the CCH priority table (shown in FIG 39). During back office review, screens showing product and insurance information (PII) (FIG 18) and income information (INC)

(FIG 20) may be accessed by an underwriter or review personnel as informational displays to assist in the back office credit decision process. The application retains a status of "EN" -- In Process, and the applicant 10 is notified that a review is being performed (block 2026). The processing according to the present invention now branches
5 to the finish session process (block 2028).

The system presents any credit qualified offers that were generated for the applicant 10 and the LBR 12 may now discuss them with the applicant 10 (FIG 51 block 2252). If the applicant wants to accept any of the offers (Yes branch from block 2252), the credit qualified offer will be converted into a request for credit and will then require
10 on-line credit processing for final decision assignment (block 2256) . If the applicant decides not to proceed on an offer (NO branch from block 2254) or after the offer conversion to a request is finished, the ACAPS Customer Information File (FIG 1 block 27) is updated to store all credit applications, the credit qualified offers, and entered applicant verification information (block 2258). The storage and access to this
15 information are illustrated on the Credit Qualification Panel (QUA) (FIG 25) and the Customer Information Panel (CIF) (FIG 30). Use of this information and access to the qualification offers will remain available up to the assigned expiration time limits as defined by the Product Maintenance - 9 (PM9) screen (FIG 22). After the update is complete, processing now ends (block 2260).

20 Upon passing the pre-screening (NO branch from 2022), the configured fraud verification is performed (block 2030). If the application fails this verification requirement (YES branch from block 2030), the application routing and applicant notification are performed as described above (blocks 2024 and 2026) and processing now branches to the finish session process as illustrated in FIG 51, described above
25 (block 2028).

If the fraud verification requirement passes (NO branch from block 2030), credit bureau reports are gathered (block 2032) as illustrated in FIG 1 blocks 28, 30, 32 and 34.

If configured disaster/policy screening fails (YES branch 55 from block 2034), the application status is changed to "RT" -- Recommend Turndown (block 2036) and is then routed to back office review (block 2048) as previously described; then processing branches to the finish session process as illustrated in FIG 51, described above (block 2028). Upon passing the disaster/policy screening (NO branch from block 2034), a disaster response code is determined and assigned to the application (block 2038).

If configured debt burden verification requirement fails (YES branch from block 2040), the application status is changed to "DB" -- Debt Burden Review (block 2042) and is then routed to back office review (block 2048) as previously described; then review processing branches to the finish session process as illustrated in FIG 51, described above (block 2028). Upon passing the debt burden verification requirement (NO branch from block 2040), a debt burden response code is determined and assigned to the application (block 2044).

Using parameters and rules configured on Product Maintenance - 8 (PM8) (shown in FIG 9), a scoring response code is assigned to the application (FIG 42 block 2052). If this score is less than or equal to the turndown cutoff value (YES branch from block 2054), the application status is changed to "RT" -- Recommend Turndown (block 2062) and is then routed to back office review (block 2072) as previously described; then the applicant 10 is notified that a review is in process (block 2074) and processing branches to the finish session process as illustrated in FIG 51, described above (block 2076).

If the application score is greater than turndown cutoff and less than investigate value (YES branch from block 2056), an Investigate 2 Routing is assigned to the application (block 2064), the application status is changed to "RT" -- Recommend Turndown (block 2062) and is then routed to back office review (block 2072) as previously described; then the applicant 10 is notified that a review is in process (block 2074) and processing branches to the finish session process as illustrated in FIG 51, described above (block 2076).

If the application score is greater than or equal to the investigate value and less than the approve cutoff value (YES branch from block 2058), an Investigate 1 Routing is assigned to the application (block 2064). If the product is a secured product (YES branch from block 2068), the application status is changed to "CA" -- Conditional Approval (block 2070); otherwise (NO branch from block 2068) the application status is changed to "RT" -- Recommend Turndown (block 2062). The application is now routed to back office review (block 2072) as previously described; then the applicant 10 is notified that a review is in process (block 2074) and processing branches to the finish session process as illustrated in FIG 51, described above (block 2076).

10 If the above three tests fail (NO branch from blocks 2054,2056 and 2058), the application score is determined to be greater than or equal to the approve cutoff value (block 2060). If the product is a secured product (YES branch from block 2078), the application status is changed to "CA" -- Conditional Approval (block 2080); otherwise (NO branch from block 2078) the application status is changed to "RA" -- Recommend
15 Approval (block 2082).

If the product is a bankcard (YES branch from block 2084), the batch data repository (FIG 1 block 56) is accessed to retrieve addition bankcard information for the applicant 10 (FIG 43 block 2092). All data entered and electronically gathered applicant and requested product information is transferred to the bankcard account fulfillment system (shown in block 40 FIG 1) for bankcard processing system approval (block 2094).
20 If the application does not receive a "PASS" indication from the bankcard account fulfillment system 40 (NO branch from block 2096), the application status is changed to "BA" -- Bankcard Referral (block 2100), is assigned an approval routing state (block 2102) and is then routed to back office review (block 2104) as previously described; then
25 the applicant 10 is notified that a review is in process (block 2106) and processing branches to the finish session process as illustrated in FIG 51, described above (block 2108).

For applications still active in the review and approval process, the requested product is assigned a credit limit amount based upon either the application credit score and applicant income or the applicant's bank relationship amount and income, if any, (FIG 44 block 2112).

5 If the recommended line assignment amount is in the range indicated on Product Maintenance - 3 (PM3, FIG 5) for debt burden review (YES branch from block 2114), a Maximum Debt Burden Offer (MDBO) is calculated (block 2116) as documented in FIG 34 with examples of usage in FIGs 35, 36, 37 and 38. If the Use Assign Limit parameter of PM1 (FIG 3) is set to "Y" (YES branch from block 2118), the final line assignment is
10 the lesser of the recommended credit limit and the MDBO amount (block 2120). If the Use Assign Limit parameter of PM1 (FIG 3) is set to "N" (YES branch from block 2122), the final line assignment is the lesser of the requested loan amount and the MDBO amount (block 2124). If the Use Assign Limit parameter of PM1 (FIG 3) is set to "X" (YES branch from block 2126), the final line assignment is the lesser of the product's
15 maximum allowed amount and the MDBO amount (block 2128).

 If the applicant 10 is a student, a non-resident alien or self-employed and meets the exception parameters on PM3 (FIG 5) (YES branch from FIG 45 block 2136), the application status is not updated (block 2140), is assigned an exception review routing state (block 2142) and is then routed to back office review (block 2144) as previously
20 described; then the applicant 10 is notified that a review is in process (block 2146) and processing branches to the finish session process as illustrated in FIG 51, described above (block 2148).

 If the applicant 10 does not match the above parameters (NO branch from block 2136), application processing will continue. Existing customer verification data (stored in
25 the ACAPS Customer Information File as shown in the Customer Information Panel, FIG 30) are retrieved and validated for use by comparison of expiration time limits set in the Product Maintenance - 9 screen (PM9, FIG 22). The final line assignment/credit offer and

the product assigned verification profile (shown in FIG 16) are used to determine the required verifications (FIG 46 block 2152).

Next, a bank liability balance response code is assigned (block 2154). Next, the worst of the credit response codes is selected (block 2156). The final response code is assigned to the application (block 2158) by selecting the better of the liability balance code and the credit response code.

Based upon the application score, the automated review of applicant 10 data and the assigned response code, an automated credit offer decision is presented (block 2160). This credit offer decision is a table driven response from the Decision and Ranking Codes chart as illustrated in FIG 2. If the product is secured, a decision of "RT" -- Recommend Turndown or "CA" Conditional Approval (pending required verifications and paperwork) may be assigned. If the product is unsecured, the following decisions may be assigned: "RT" -- Recommend Turndown, "RA" -- Recommend Approval, "CA" -- Conditional Approval, or "CO" -- Counter Offer.

If the product is secured (YES branch from FIG 47 block 2166), the assigned status is tested (block 2168). If the application status is set to "CA" (YES branch from block 2168), the applicant 10 is notified of the conditional approval and that final processing of the application is in progress (block 2170). If the status is "RT" (NO branch from block 2168), the applicant 10 is notified that further review of the application is required and is in progress (block 2172). The application is now routed to the back office for final processing and review (block 2174). Processing now branches to the finish session process as illustrated in FIG 51, described above (block 2176).

If the product is unsecured (NO branch from block 2166), the application status is tested (FIG 48 blocks 2182, 2190, 2198 and 2202). If the status is "RT" (YES branch from block 2182), the application is routed to back office review (block 2184) as previously described. The applicant 10 is notified that a review is in process (block 2186). Processing now branches to the finish session process as illustrated in FIG 51, described above (block 2188).

If the status is "RA" (YES branch from block 2190), the applicant 10 is presented with the loan offer and asked to accept or reject the offer (block 2192). If the applicant 10 accepts the loan (YES branch from block 2192), the application status is updated to "AP" -- Approved Pending Booking (block 2194); otherwise (NO branch from block 2192), the status is updated to "AW" -- Application Withdrawn (block 2196). Processing now branches to the finish session process as illustrated in FIG 51, described above (block 2188).

If the status is "CO" (YES branch from block 2198), the applicant 10 is notified of the counter offer down-sell smaller credit amount (FIG 49 block 2208). If applicant 10 accepts the down-sell loan amount (YES branch from block 2210), required verifications are tested for completeness (block 2212). If verifications requirements are complete (YES branch from block 2212), the application status is updated to "AP" -- Approval Pending Booking (block 2214). If required verifications are incomplete (NO branch from block 2212), the application status is updated to "CO" -- Counter Offer (pending required verifications) (block 2216). If the applicant 10 rejects the offer (NO branch from block 2210), the applicant may ask for a referral review (block 2218). If they do not want a review (NO branch from block 2218), the application status is updated to "NO" -- Rejected Downsell Offer (block 2220). If they do want a review (Yes branch from block 2218), the application status remains "CO" -- Counter Offer (pending review) (block 2222); then the application is routed to the back office for applicant 10 requested review (block 2224). Processing now branches to the finish session process as illustrated in FIG 51, described above (block 2226).

The application status is determined (block 2202) to be "CA" (NO branch from blocks 2182, 2190 and 2198). The applicant 10 is notified of the conditional approval (FIG 50 block 2230). If an up-sell larger credit offer exists (YES branch from block 2232), the applicant 10 is presented with the larger amount offer (block 2234). The applicant 10 is now asked if they accept the loan offer for an amount in the range from the original request to the approved offer (block 2236). If the applicant 10 accepts the

offer (YES branch from block 2236), required verifications are tested for completeness (block 2240). If required verifications are complete (YES branch from block 2240), the application status is updated to "AP" -- Approval Pending Booking (block 2242). If required verifications are incomplete (NO branch from block 2240), the application status
5 remains "CA" -- Conditional Approval (pending required verifications) (block 2244). If the applicant 10 rejects the offer (NO branch from block 2236), the application status is updated to "AW" -- Application Withdrawn (block 2238). Processing now branches to the finish session process as illustrated in FIG 51, described above (block 2248).

Although the invention has been described in detail with particular reference to a
10 preferred embodiment thereof, it should be readily understood that the invention may be capable of other and different tasks. As is readily apparent to persons having ordinary skill in the art, variation and modifications can be made while remaining within the spirit and scope of the invention. Therefore, the foregoing disclosure and drawing figures are for illustrative purposes only, and do not in any way limit the invention, which is defined
15 by the appended claims.

WHAT IS CLAIMED IS:

1 1. A method for performing an automatic on-line review of an applicant's
2 application for a product or service offered by a financial institution, in real-time,
3 comprising the steps of:
4 a) inputting a first set of data into a data processing and communication system,
5 said data relating to information provided by said applicant;
6 b) inputting a second set of data into said data processing and communication
7 system, said second set of data relating to the product or service requested by said
8 applicant; and
9 c) using said first data to identify on a real time basis a relationship profile with
10 said applicant, said relationship profile being based upon an amount of assets and
11 liabilities said applicant has with the financial institution.

1 2. The method according to claim 1, further comprising the steps of:
2 d) generating a category representing said relationship profile; and
3 e) using said category to extract a pricing scheme based on category from a
4 product profile table, said table containing information regarding prices for products or
5 services offered by the financial institution.

1 3. The method according to claim 2, further comprising the step of:
2 f) comparing said first data and said relationship profile against a pre-screening
3 criteria to determine whether or not said prescreening criteria has been met, said
4 prescreening criteria including said customer's income; and
5 g) routing an applicant's application that fails to meet said prescreening criteria
6 to a manual review.

1 4. The method according to claim 1, further comprising the steps of:
2 d) performing a fraud verification on said first set of data;
3 e) gathering credit reports from at least one credit bureau using said first set of
4 data, and comparing said credit reports against a minimum disaster/policy criteria.

1 5. The method according to claim 1, further comprising the steps of:
2 d) accessing a social security database to perform a social security number screen
3 using information from the first set;
4 e) accessing a credit bureau using said first set of data; and
5 f) applying a minimum disaster/policy screen against the first and second set of
6 data.

1 6. The method according to claim 4, further comprising the step of:
2 f) routing an applicant's application that fails to meet said disaster/policy criteria
3 to a manual review.

1 7. The method according to claim 4, further comprising the steps of:
2 e) assigning a disaster response code to said first set of data;
3 f) preparing a debt burden value based upon said credit report and said first set of
4 data; and
5 g) comparing said debt burden value against a debt burden table parameter.

1 8. The method according to claim 4, further comprising the steps of:
2 e) determining a debt burden code and assigning said code to said applicant's
3 application and assigning a scoring response code to said applicant's application; and
4 f) comparing said scoring response code to a turndown cutoff value.

1 9. The method according to claim 4, further comprising the steps of:

- 2 e) comparing said applicant's application score against an approved cutoff value;
3 and
4 f) referring an applicant's application that fails to meet said approval cutoff value
5 to a manual review.

- 1 10. The method according to claim 1, further comprising the steps of:
2 d) assigning a credit limit amount to said applicant;
3 e) determining if requested loan amount is within the limits of the product
4 maintenance file; and then
5 f) approving disbursement of funds to said applicant.

- 1 11. A computer system for processing an application by an applicant for a
2 product or service offered by a financial institution, comprising programming to perform
3 the following processes:
4 a) evaluating the application according to predetermined operating policies,
5 ranking the application according to a predetermined scoring and immediately conveying
6 an evaluation status to a local branch representative;
7 b) providing to the local branch representative a maximum allowable amount of
8 credit for the application in response to a request for a particular product, wherein an
9 estimated payment for the particular product, in addition to all known debt of the
10 applicant, including applicant provided debt and credit bureau provided debt, would not
11 exceed stored product specified parameters up to a designated controlling debt burden;
12 c) providing the local branch representative with a systematic identification of
13 verification categories required based on an amount offered and accepted, and enabling
14 the local branch representative to select a methodology of completing the required
15 verifications, and preventing booking of the application unless all required verifications
16 are completed;

17 d) automatically reviewing all of the applicant's accounts when reviewing the
18 credit to determine an aggregate balance amount that gives rise to a best price for offering
19 to the applicant for the requested product, wherein said computer includes a series of
20 tables that contain a plurality of price points for each product to perform said
21 determination; and

22 e) maintaining an incomplete application on the system in a format that permits
23 completion of the application at a later date by any local branch representative, and
24 providing a prompt to the local branch representative to encourage follow up of an
25 incomplete application based on an automatic aging of an incomplete application.

1 12. The system according to claim 11, wherein the programming further
2 comprises the additional process of:

3 f) performing a review of an applicant's credit history to determine whether or
4 not to offer the applicant a demand deposit account type relationship.

1 13. The system according to claim 11, wherein the programming further
2 comprises the additional process of:

3 f) providing a link to a bankcard acquisition process for on-line processing of
4 bankcard applications.

1 14. The system according to claim 11, wherein the programming further
2 comprises the additional process of:

3 f) identifying credit qualified applicants to the local branch representative,
4 wherein credit qualified applicants are those applicants that surpass initial credit
5 evaluation screens.

1 15. The system according to claim 11, wherein said verification categories
2 include at least one selected from the group consisting of: identification, telephone
3 number, employment, and income.

1 16. The system according to claim 11, wherein said verification categories
2 includes information about an applicant relating to the applicant's capacity, character,
3 collateral and credit.

1 17. An apparatus for processing applications for products or services offered by a
2 financial institution, comprising:

3 a) a processing system including a plurality of first data links, accessing a
4 plurality of on-line credit bureaus external to the financial institution via one of the
5 plurality of first data links, accessing a bankcard processing system external to the
6 financial institution via one of the first plurality of data links, accessing a bankcard data
7 access system external to the financial institution storing information regarding existing
8 bankcards via one of said plurality of first data links, and storing credit applications in
9 process, completed and verified credit applications, and pending credit qualified offers,
10 and;

11 b) a front-end processing and communications system including a terminal for
12 inputting data regarding an applicant, being linked with said credit processing system via
13 one of said plurality of first data links, and having a first dedicated data link;

14 c) an on-line data access system being linked with said processing system via one
15 of said plurality of first data links, being linked with said front-end processing and
16 communications system via said first dedicated data link, and including a plurality of
17 databases storing information regarding all applicants of the financial institution, account
18 information, applicant demographic information and banking transactions; and

19 d) a decision application processing system being linked with said processing
20 system via one of said plurality of first data links, including a second dedicated data link

21 for accessing the bankcard processing system, and routing credit applications to manual
22 review upon rejection of the application by the apparatus.

1 18. The apparatus according to claim 17, wherein said processing system
2 evaluates the application according to predetermined credit policies, ranks the application
3 according to a predetermined scoring and immediately conveys a credit evaluation status
4 to the front-end processing and communications system for display on the terminal to a
5 local branch representative.

1 19. The apparatus according to claim 17, wherein said processing system
2 provides the front-end processing system for display on the terminal to a local branch
3 representative with a maximum allowable amount of credit for the application in response
4 to a request for a particular product, and wherein an estimated payment for the particular
5 product, in addition to all known debt of the applicant does not exceed stored product
6 specified parameters up to a designated controlling debt burden.

1 20. The apparatus according to claim 17, wherein said processing system provides
2 the front-end processing system for display on the terminal to a local branch
3 representative with a systematic identification of verification categories required based on
4 an amount offered and accepted, and enabling the local branch representative to select a
5 methodology of completing the required verifications, and preventing booking of the
6 application unless all required verification are completed.

1 21. The apparatus according to claim 20, wherein said required verifications
2 include at least one selected from the group consisting of: identification, telephone
3 number, employment, and income.

1 22. The apparatus according to claim 20, wherein said required verifications
2 include information about a credit applicant relating to the credit applicant's capacity,
3 character, collateral and credit.

1 23. The apparatus according to claim 19, wherein said processing system
2 automatically reviews all of the applicant's accounts, including both existing and newly
3 established accounts, when reviewing the application to determine an aggregate balance
4 amount which gives rise to a best price for offering to the applicant for the requested
5 product, and during said review accesses a series of tables that contain a plurality of price
6 points for each product to perform said determination, and provide said front-end
7 processing and communications system with said best price for display on said terminal
8 to a local branch representative.

1 24. The apparatus according to claim 19, wherein said processing system
2 maintains an incomplete application in a format that permits completion of the
3 application at a later date, and provides said incomplete application to said front-end
4 processing and communications system in response to a request from the front-end
5 processing and communications system.

1 25. The apparatus according to claim 24, wherein said processing system
2 provides a prompt to the front-end processing and communications system for display on
3 the terminal to a local branch representative to encourage follow up of an incomplete
4 application based on an automatic aging of an incomplete application.

FIG. 1A

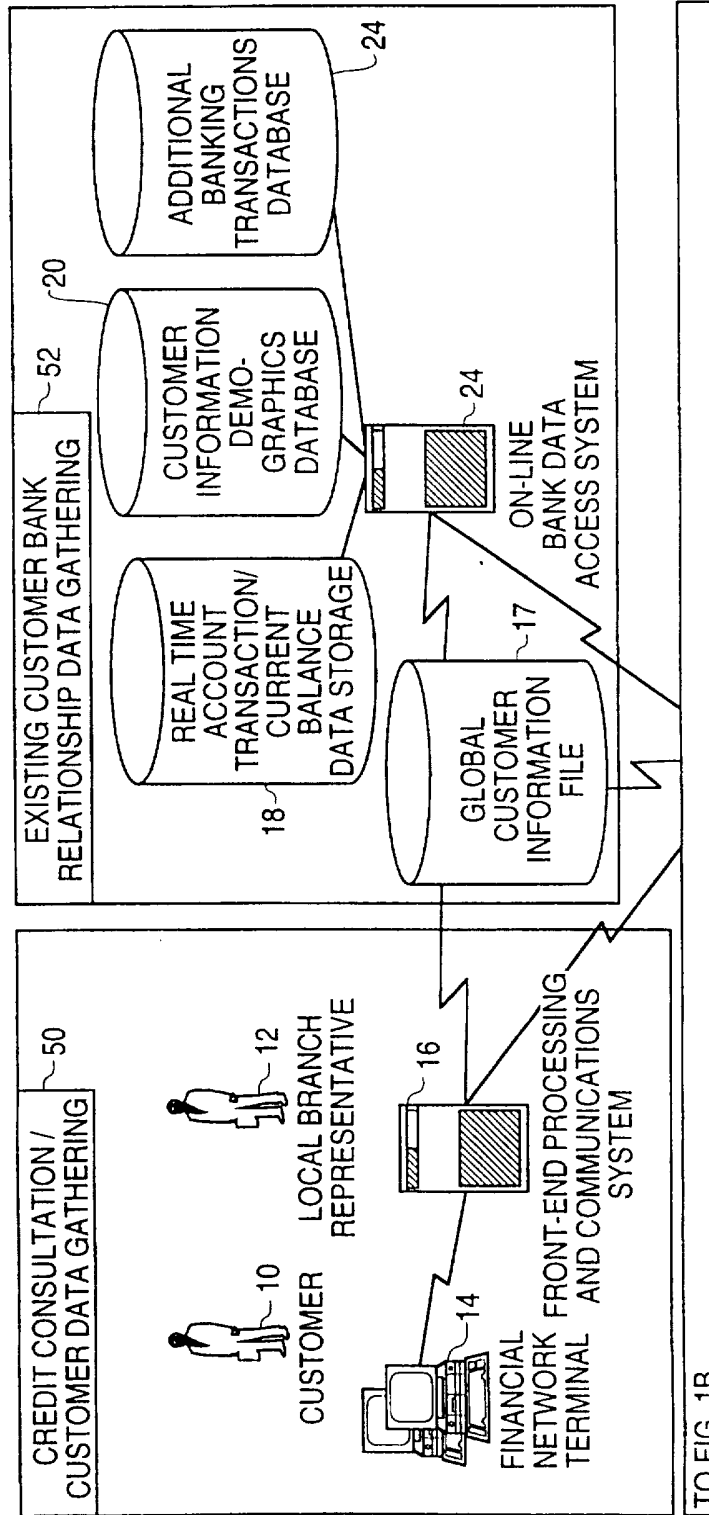

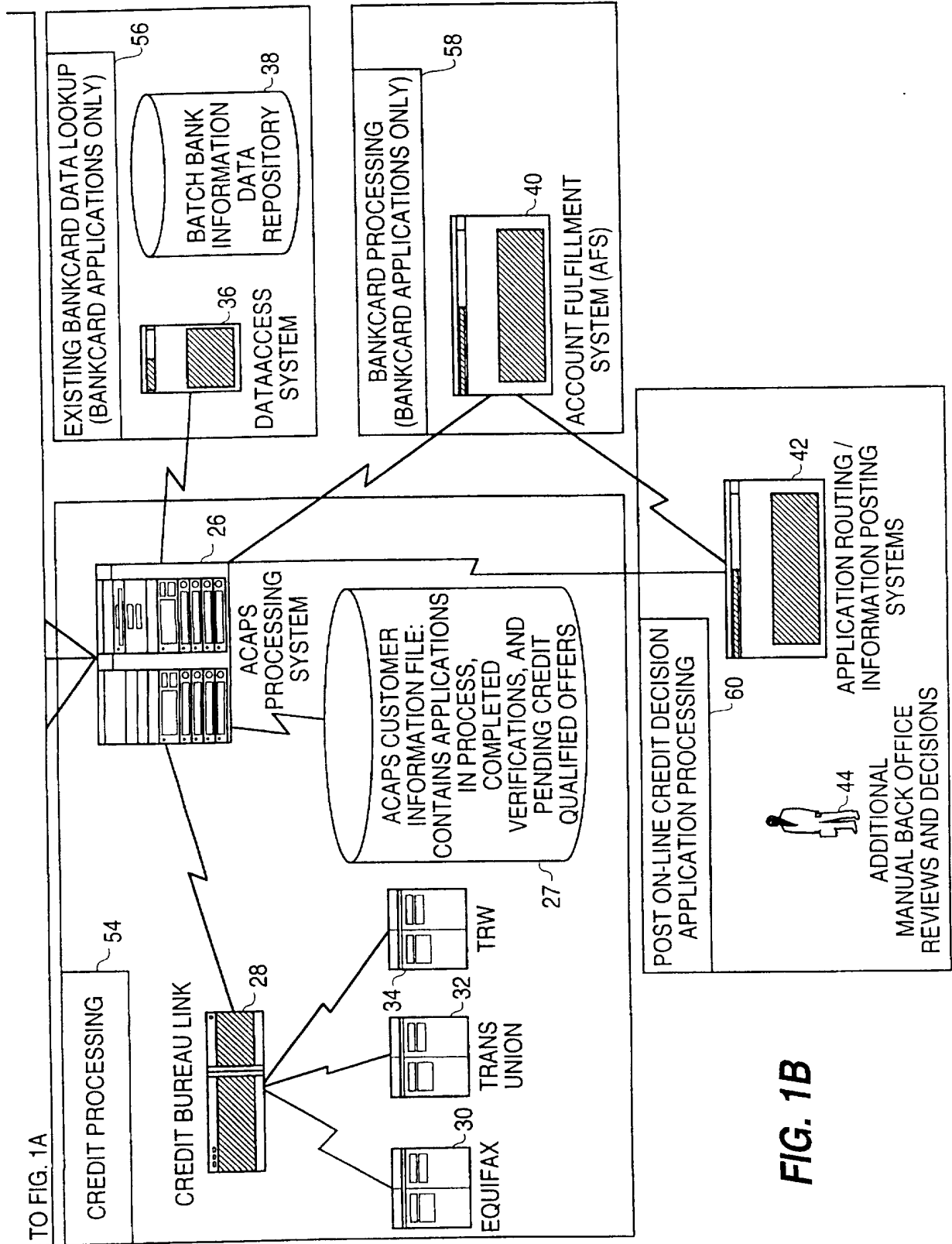

FIG. 1B

3/70

FIG. 2

<u>Status Code</u>	<u>Response Code</u>	<u>Credit Decision Message</u>
RA	A	Recommended Approval
CA	A	A - Approved pending verification
CA	A	A - Approved for Upsell
CO	A	A - Counter Offer Approval
RT	-	Referred for review
RT	B	B - Referred for review
RT	C	C - Referred for Review
RT	D	D - Referred for Review
EN	-	Pending - In Process
DB	-	Pending - Debt Burden Review
MI	-	Missing Information
TE	-	Time expired
JD	-	Judgement Decline
SD	-	Score Decline
PD	-	Policy Decline
TD	-	Decline for Credit
AP	A	Approved - Pending Booking
AC	-	Customer Accepts
BK	-	Application Booked
NO	-	Rejected Downsell Offer
AW	-	Application Withdrawn
CN	-	Application Cancelled

FIG. 3

SUBSTITUTE SHEET (RULE 26)

```

*****1*****2*****3*****4*****5*****6*****7*****8
1 QPM1 - TERMID - Product Maintenance - 1 --USER-- --DATE-- HH:MM
2 Nfn ___ Dsp ___ Next ___ Loc ___
3 PRODUCT CODE: ___ Product Name: ___
4 Description .: ___
5 DATA ENTRY:
6 Screen Seq: ___ Min/Max/Defaults: Amt/Limit Trm Amo Rate/Var
7 ___ ___ ___
8 ___ ___ ___ Min. . . : ___
9 Error Corr Mode: ___ Defaults: ___
10 Min Mths at Res: ___ Max. . . : ___
11 Min Mths at Emp: ___ Profiles: Verification . . . . . : ___ Route to ___
12 Default Prty . . . : ___ AFS Rship Criteria: ___ Route to ___
13 PROCESSING : Product Type: ___ Rship Assignment. . . : ___ Product: ___
14 Unsecured/Secured Ind . . . . . : ___ Rship Pricing. . . . . : ___
15 Interest Type . . . . . : ___ VIR Indicator . : ___ Interest Base Code: ___
16 Use Limit Assignment. . . . . : ___ Base Rate Code: ___ Auto-Deduct Ind: ___
17 Assign Limit at Step . . . . . : DC: ___ CS1: ___ CS2: ___ Cr Limit Profile ID: ___
18 Prefill Verification Data . . . . . : ___ Generate ICS data: ___
19 Set-up Activity Code . . . . . : ___ Visa Bin#/MC ICA : ___
20 Acct# Generation Act Code . . . . . : ___ HMDA Report Req. . . : ___ Agency ___ Dist # ___
21 Fraud Route to . . . . . : ___ Post Rte: ___ Rptg ID ___ Tax ID ___
22 Duplicate Route to: ___ Inact Days Before Arch: ___ AP: ___ TD ___
23 Potential Liability Balance %: ___ Employee Application Route To: ___
24 PFKEYS: 1-HELP 2-MEN 3-OFF
*****1*****2*****3*****4*****5*****6*****7*****8

```

FIG. 4A

<u>ROW</u>	<u>LABEL</u>	<u>ELEMENT NAME/DESCRIPTION</u>	<u>SIZE</u>
11	VERIFICATION	NAU-PRM-VERIFICATION-PROFILE THE PROFILE ID FOR VERIFICATION PROCESSING. THIS FIELD IS OPTIONAL. IF ENTERED, MUST BE A VALID, EXISTING ID IN VERIFICATION PROFILE TABLE, AS SHOWN IN FIGURE 16.	X(07)
11	ROUTE TO	NAU-PRM-VERIFICATION-ROUTE-TO THE STATE TO WHICH THE APPLICATION IS AUTOMATICALLY ROUTED IF IT FAILS THE INCOME VERIFICATION PROCESSING. THIS FIELD IS REQUIRED WHEN A VERIFICATION PROFILE ID HAS BEEN ENTERED. IF ENTERED, MUST BE A VALID STATE FOR THE LOCATION.	X(03)
12	AFS RSHIP CRITERIA	NAU-PRM-ECM-RSHIP-PROFILE-ID THE PROFILE ID FOR AFS RELATIONSHIP PROCESSING. THIS FIELD IS OPTIONAL. IF ENTERED, MUST BE A VALID EXISTING ECM RELATIONSHIP PROFILE.	X(07)
12	ROUTE TO	NAU-PRM-ECM-ROUTE-TO-STATE THE STATE TO WHICH THE APPLICATION IS AUTOMATICALLY ROUTED IF IT ENCOUNTERS AN ERROR DURING THE AFS ON-LINE APPROVAL PROCESS. THIS FIELD IS OPTIONAL. IF ENTERED, MUST BE A VALID STATE FOR THE LOCATION.	X(03)

6/70

FIG. 4B

<u>ROW</u>	<u>LABEL</u>	<u>ELEMENT NAME/DESCRIPTION</u>	<u>SIZE</u>
13	PRODUCT TYPE	NAU-PRM-PRODUCT-TYPE-IND THE PRODUCT TYPE INDICATOR. THIS FIELD IS OPTIONAL. IF ENTERED, MUST BE A VALID, EXISTING PRODUCT TYPE. VALID VALUES ARE: A BANKCARDS B CHECKING PLUS C READ CREDIT D INSTALLMENT LOAN E PREFERRED LINE F PREFERRED LOAN G EQUITY SOURCE ACCOUNT H FIRST MORTGAGE I SECOND MORTGAGE J DDA ACCOUNT K SAVINGS ACCOUNT L CHECK GUARANTEE M LIABILITY ACCOUNT N PREFERRED BANKCARD O PREFERRED VISA P PREFERRED MASTERCARD Q CLASSIC BANKCARD R CLASSIC VISA S CLASSIC MASTERCARD T FORD BANKCARD U FORD VISA V FORD MASTERCARD W AMERICAN ADVANTAGE CARD X AMERICAN ADVANTAGE VISA Y AMERICAN ADVANTAGE MASTERCARD 0 BUSINESS CHECKING PLUS 1 BUSINESS READY CREDIT 2 BUSINESS MONTHLY PAYMENT LOAN 3 BUSINESS PREFERRED LOAN 4 BUSINESS PAY LOAN 5 CHECKING PLUS LINE INCREASE 6 READY CREDIT LINE INCREASE	X(01)

SUBSTITUTE SHEET (RULE 26)

FIG. 4C

<u>ROW</u>	<u>LABEL</u>	<u>ELEMENT NAME/DESCRIPTION</u>	<u>SIZE</u>
14	RLSHIP PRICING	<p>NAU-PRM-RLSHIP-PRICING-PROFILE</p> <p>THE PROFILE ID FOR RELATIONSHIP PRICING PROCESSING. THIS FIELD IS OPTIONAL. IF ENTERED, MUST BE A VALID, EXISTING RELATIONSHIP PROFILE.</p>	X(07)
14	UNSECURED/SECURED IND	<p>NAU-PRM-SECURED-PRODUCT-IND</p> <p>INDICATES WHETHER THE PRODUCT IS AN UNSECURED OR SECURED PRODUCT. THIS FIELD IS REQUIRED. VALID VALUES ARE "U"(UNSECURED) AND "S"(SECURED).</p>	X(01)
21	POST RTE	<p>NAU-PRM-POST-FRD-DUP-ROUTE-TO</p> <p>THE STATE TO WHICH THE APPLICATION IS AUTOMATICALLY ROUTED IF A FRAUD/DUPLICATE IS FOUND AFTER CREDIT BUREAU REQUEST PROCESSING IS PERFORMED. THIS FIELD IS OPTIONAL. IF ENTERED, MUST BE A VALID STATE FOR THE LOCATION.</p>	X(03)

FIG. 5

```

*****1*****2*****3*****4*****5*****6*****7*****8
1 QPM3 - TERMID - _____ Product Maintenance - 3 --USER-- --DATE-- HH:MM
2 Nfn _____ Dsp _____ Next _____ Loc _____
3 Product Code: _____
4 CREDIT SCORING:
5 First Pass Algorithm ID .: _____ Route To: _____ Ltr ID: _____ Auto AP: _
6 Approve Cutoff: _____ Route To: _____ Ltr ID: _____
7 Investigate . . : _____ Route To: _____ Ltr ID: _____
8 Reject Cutoff .: _____ Route To: _____ Ltr ID: _____ Auto TD: _
9 Second Pass Algorithm ID: _____
10 Approve Cutoff: _____ Disaster Pass Required: _____ Auto AP: _
11 Final Approval Route to . . : _____ Ltr ID: _____
12 Rec Approval Route to . . . : _____ Ltr ID: _____
13 Conditional Aprv Route To: _____ Ltr ID: _____
14 Counter-Offer Route To . . : _____ Ltr ID: _____
15 Investigate . . . : _____ Disaster Pass Required: _
16 Inv Reject - 1 Route To . . . . : _____ Ltr ID: _____
17 Inv Reject - 2 Route To . . . . : _____ Ltr ID: _____
18 Reject Cutoff .: _____ Route To: _____ Ltr ID: _____ Auto TD: _
19 RECOMMEND LINE ASSIGNMENT: From _____ To _____
20 Debt Burden Review Range : _____
21 Automated Exception Range: _____ Route To: _____
22 or Self-Empl < _____ mths and Rqst Amt/Line Assignment >= _____
23 or Non-Residential Alien _
24 PFKEYS: 1-HELP 2-MEN 3-OFF
*****1*****2*****3*****4*****5*****6*****7*****8

```

FIG. 6A

<u>ROW</u>	<u>LABEL</u>	<u>ELEMENT NAME/DESCRIPTION</u>	<u>SIZE</u>
10	DISASTER PASS REQUIRED	NAU-PRM-APRV-DISASTER-RQRD-IND INDICATES WHETHER THE APPLICATION IS REQUIRED TO PASS DISASTER/POLICY SCREENING BEFORE IT IS CONSIDERED FOR APPROVAL. THIS FIELD IS REQUIRED WHEN AN APPROVE CUTOFF SCORE IS ENTERED. THIS FIELD DEFAULTS TO "N".	X(01)
10	AUTO AP	PRM-SECOND-PASS-AUTO-APRV-IND INDICATES WHETHER THE APPLICATION IS AUTOMATICALLY APPROVED IF THE SECOND CREDIT SCORE QUALIFIES THE APPLICATION FOR APPROVAL RECOMMENDATION. THIS FIELD IS REQUIRED AND DEFAULTS TO "N". VALID VALUES ARE: Y YES,AUTOMATIC APPROVAL AND SET STATUS TO "AP" R RECOMMEND APPROVAL AND SET STATUS TO "RA" C CONDITIONAL APPROVAL AND SET STATUS TO "CA" N NO	X(01)
12	REC APPROVAL ROUTE TO	NAU-PRM-RA-ROUTE-TO-STATE THE STATE TO WHICH THE APPLICATION IS AUTOMATICALLY ROUTED IF IT IS RECOMMENDED APPROVED. THIS FIELD IS OPTIONAL. IF ENTERED, MUST BE A VALID STATE FOR THE LOCATION.	X(03)
12	LTR ID	NAU-PRM-RA-LETTER-ID THE LETTER WHICH IS AUTOMATICALLY SENT IF THE APPLICATION IS RECOMMENDED APPROVED. THIS FIELD IS OPTIONAL. IF ENTERED, MUST BE A VALID LETTER ID.	X(04)

FIG. 6B

<u>ROW</u>	<u>LABEL</u>	<u>ELEMENT NAME/DESCRIPTION</u>	<u>SIZE</u>
13	CONDITIONAL APPR ROUTE TO	<p>NAU-PRM-CA-ROUTE-TO-STATE</p> <p>THE STATE TO WHICH THE APPLICATION IS AUTOMATICALLY ROUTED IF IT IS CONDITIONALLY APPROVED. THIS FIELD IS OPTIONAL. IF ENTERED, MUST BE A VALID STATE FOR THE LOCATION.</p>	X(03)
13	LTR ID	<p>NAU-PRM-CA-LETTER-ID</p> <p>THE LETTER WHICH IS AUTOMATICALLY SENT IF THE APPLICATION IS CONDITIONALLY APPROVED. THIS FIELD IS OPTIONAL. IF ENTERED, MUST BE A VALID LETTER ID.</p>	X(04)
14	COUNTER-OFFER ROUTE TO	<p>NAU-PRM-CO-ROUTE-TO-STATE</p> <p>THE STATE TO WHICH THE APPLICATION IS AUTOMATICALLY ROUTED IF IT IS COUNTER-OFFERED. THIS FIELD IS OPTIONAL. IF ENTERED, MUST BE A VALID STATE FOR THE LOCATION.</p>	X(03)
14	LTR ID	<p>NAU-PRM-CO-LETTER-ID</p> <p>THE LETTER WHICH IS AUTOMATICALLY SENT IF THE APPLICATION IS COUNTER-OFFERED. THIS FIELD IS OPTIONAL. IF ENTERED, MUST BE A VALID LETTER ID.</p>	X(04)
15	INVESTIGATE	<p>NAU-PRM-SECOND-PASS-INV-CUTOFF</p> <p>THE CUTOFF VALUE FOR THE INVESTIGATE RANGE. THIS FIELD IS OPTIONAL. IF ENTERED, MUST BE A VALID NUMBER BETWEEN THE APPROVE AND REJECT CUTOFF VALUES.</p>	9(05)

11/70

FIG. 6C

<u>ROW</u>	<u>LABEL</u>	<u>ELEMENT NAME/DESCRIPTION</u>	<u>SIZE</u>
15	DISASTER PASS REQUIRED	<p>NAU-PRM-INV-DISASTER-RQRD-IND</p> <p>INDICATES WHETHER THE APPLICATION IS REQUIRED TO PASS ANY DISASTER/POLICY SCREENING BEFORE IT CAN BE QUALIFY FOR THE INVESTIGATE RECOMMENDATION. THIS FIELD IS REQUIRED WHEN AN INVESTIGATE CUTOFF SCORE IS ENTERED. THIS FIELD DEFAULTS TO "N".</p> <p>VALID VALUES ARE:</p> <p>Y YES N NO</p>	X(01)
17	INV REJECT 2 ROUTE TO	<p>NAU-PRM-INV-RJCT-ROUTE-TO</p> <p>THE STATE TO WHICH THE APPLICATION IS AUTOMATICALLY ROUTED IF IT FALLS WITHIN THE INVESTIGATE REJECT RANGE. THIS FIELD IS OPTIONAL. IF ENTERED, MUST BE A VALID STATE FOR THE LOCATION.</p>	X(03)
17	LTR ID	<p>NAU-PRM-INV-RJCT-LETTER-ID</p> <p>THE LETTER WHICH IS AUTOMATICALLY SENT IF THE APPLICATION IS INVESTIGATE REJECTED. THIS FIELD IS OPTIONAL. IF ENTERED, MUST BE A VALID LETTER ID.</p>	X(04)
18	AUTO TD	<p>PRM-SECOND-PASS-AUTO-TD-IND</p> <p>INDICATES WHETHER THE APPLICATION IS AUTOMATICALLY TURNED DOWN IF THE SECOND CREDIT SCORE QUALIFIES THE APPLICATION FOR TURNDOWN RECOMMENDATION. THIS FIELD IS REQUIRED AND DEFAULTS TO "N".</p> <p>VALID VALUES ARE:</p> <p>Y YES, AUTOMATIC TURNDOWN AND SET STATUS TO "TD" R RECOMMEND TURNDOWN AND SET STATUS TO "RT" N NO</p>	X(01)

12/70

<u>ROW</u>	<u>LABEL</u>	<u>ELEMENT NAME/DESCRIPTION</u>	<u>SIZE</u>
20	DEBT BURDEN REVIEW RANGE: FROM AND TO	<p>NAU-PRM-LA-DB-REVIEW-FROM NAU-PRM-LA-DB-REVIEW-TO</p> <p>THE FROM AND TO LINE ASSIGNMENT VALUES FOR DEBT BURDEN REVIEW. THESE FIELDS ARE OPTIONAL. IF ENTERED, THEY MUST BE VALID NUMBERS. IF THE RECOMMENDED CREDIT LIMIT FALLS WITHIN THE SPECIFIED RANGE, IT IS ROUTED FOR DEBT BURDEN REVIEW. THESE FIELDS DEFAULT TO ALL 9S.</p>	9(09).99
21	AUTOMATED EXCEPTION RANGE: FROM AND TO	<p>NAU-PRM-LA-EXC-REVIEW-FROM NAU-PRM-LA-EXC-REVIEW-TO</p> <p>THE FROM AND TO LINE ASSIGNMENT VALUES FOR AUTOMATED EXCEPTION REVIEW. THESE FIELDS ARE OPTIONAL. IF ENTERED, THEY MUST BE VALID NUMBERS. IF THE RECOMMENDED CREDIT LIMIT FALLS WITHIN THE SPECIFIED RANGE, IT IS ROUTED FOR AUTOMATED EXCEPTION REVIEW. THESE FIELDS DEFAULT TO ALL 9S.</p>	9(09).99
21	ROUTE TO	<p>NAU-PRM-EXC-REVIEW-ROUTE-TO</p> <p>THE STATE TO WHICH THE APPLICATION IS AUTOMATICALLY ROUTED IF THE RECOMMENDED CREDIT LIMIT FALLS WITHIN THE AUTOMATED EXCEPTION REVIEW RANGE OR THE APPLICANT'S MONTHS OF TENURE AND LINE ASSIGNMENT PASS THE EXCEPTION PARAMETERS. THIS FIELD IS REQUIRED WHEN THE AUTOMATED EXCEPTION REVIEW FROM AND TO FIELDS ARE SPECIFIED (NOT ALL 9S). IF ENTERED, MUST BE A VALID STATE FOR THE LOCATION.</p>	X(03)

FIG. 6E

<u>ROW</u>	<u>LABEL</u>	<u>ELEMENT NAME/DESCRIPTION</u>	<u>SIZE</u>
22	MTHS	<p>NAU-PRM-EXC-REVIEW-MTHS-TENURE</p> <p>THE MINIMUM NUMBER OF MONTHS OF TENURE REQUIRED FOR SELF-EMPLOYED APPLICANTS. THIS FIELD IS OPTIONAL. IF ENTERED MUST BE A VALID NUMBER. IF THE APPLICANT HAS A RELATIONSHIP WITH THE BANK FOR LESS THAN THE REQUIRED NUMBER OF MONTHS, THE APPLICATION MAY BE ROUTED FOR AUTOMATED EXCEPTION REVIEW IF THE APPLICATION ALSO FAILS THE REQUIRED AR/LA AMOUNT.</p>	9(04)
22	RQST AMT/LINE ASSIGNMENT >=	<p>NAU-PRM-EXC-REVIEW-RQRD-RA-LA</p> <p>THE MAXIMUM AMOUNT REQUESTED/LINE ASSIGNMENT FOR SELF-EMPLOYED APPLICANTS BEFORE THE APPLICANT IS ROUTED FOR AUTOMATED EXCEPTION REVIEW. THIS FIELD IS REQUIRED WHEN THE AUTOMATED EXCEPTION REVIEW MTHS OF TENURE HAS BEEN ENTERED. IF ENTERED MUST, BE A VALID NUMBER.</p>	9(10)
23	NON-RESIDENTIAL ALIEN	<p>NAU-PRM-EXC-REVIEW-NRA-IND</p> <p>INDICATES IF NON-RESIDENTIAL ALIEN APPLICANT IS INCLUDED FOR AUTOMATED EXCEPTION REVIEW. THIS FIELD IS REQUIRED WHEN THE AUTOMATED EXCEPTION REVIEW FROM AND TO FIELDS ARE ENTERED AND DEFAULTS TO "Y" (YES).</p> <p>VALID VALUES ARE</p> <p>Y YES N NO</p>	X(01)

14/70

FIG. 7

```

*****1*****2*****3*****4*****5*****6*****7*****8
1 QPM4 - TERMID -      Product Maintenance - 4  --USER-- --DATE-- HH:MM
2      Nfn      Dsp      Next      Loc
3 Product Code:
4 User Exits:
5 Application ID Generation:
6 Financial Calculation . . . :
7 SSN Search . . . . . :
8 Fraud Detection . . . . . :
9 Duplicate Detection . . . . :
10 Asset Validation . . . . . :
11 Liability Validation. . . . . :
12 New Account Set-up. . . . . :
13 Credit Limit Assignment. . . :
14 Collateral Validation. . . . :
15 Account Number Generation:
16 Insurance and Fees. . . . . :
17 Debt Burden Calculation :
18 Review Rule Checking... :
19 Accounting Sys Validation:
20 Relationship Profile. . . . . :
21 AFS Processing . . . . . :
22
23
24 PFKEYS: 1-HELP 2-MEN 3-OFF
*****1*****2*****3*****4*****5*****6*****7*****8

```

15/70

FIG. 8

<u>ROW</u>	<u>LABEL</u>	<u>ELEMENT NAME/DESCRIPTION</u>	<u>SIZE</u>
20	RELATIONSHIP PROFILE	NAU-PRM-RSHIP-PREFILL-UX-IND INDICATES HOW RELATIONSHIP DATA IS PRE-FILLED FROM EXTERNAL DATABASES. VALID VALUES ARE: N NONE (NO PREFILLING) U USER EXIT	X(01)
20		NAU-PRM-RSHIP-PREFILL-UX-NAME THE PROGRAM NAME OF THE USER EXIT MODULE WHICH PREFILLS THE APPLICANT'S RELATIONSHIP DATA. IF THE NAU-PRM-RSHIP-PREFILL-UX-IND="U" THEN THIS FIELD IS REQUIRED AND MUST CONTAIN A VALID PROGRAM NAME. IF IT EQUALS "N" THEN THIS FIELD MUST BE BLANK.	X(08)
21	AFS PROCESSING	NAU-PRM-ECM-UX-ACTION-IND THE USER EXIT INDICATOR SPECIFIES IF AFS ON-LINE APPROVAL PROCESSING SHOULD BE PERFORMED. VALID VALUES ARE: N NONE U USER EXIT	X(01)
21		NAU-PRM-ECM-UX-PROG-NAME THE PROGRAM NAME OF THE USER EXIT MODULE WHICH PERFORMS ON-LINE APPROVAL PROCESSING. IF THE NAU-PRM-ECM-ACTION-IND="U" THEN THIS FIELD IS REQUIRED AND MUST CONTAIN A VALID PROGRAM NAME. IF IT EQUALS "N" THEN THIS FIELD MUST BE BLANK.	X(08)

FIG. 9

```

*****1*****2*****3*****4*****5*****6*****7*****8
1 QPM8 - TERMID -      Product Maintenance - 8  --USER-- --DATE-- HH:MM
2      Nfn      Dsp      Next      Loc
3 Product Code:
4
5 LIABILITY BALANCE:      Response      DEBT BURDEN:      Response
6      -      -      -      -      -      -      -      -
7      -      -      -      -      -      -      -      -
8      -      -      -      -      -      -      -      -
9      -      -      -      -      -      -      -      -
10
11 PRE - SCREENING:      DISASTER/POLICY SCREENING:
12 Below Minimum Income      Response Cd Processing?  -
13 Below Minimum Age      -
14
15 CREDIT - SCORING:
16 Hard Approval      -
17 Investigate Reject - 1      -
18 Investigate Reject - 2      -
19 Hard Reject - 3      -
20
21
22
23
24 KEYS: 1-HELP 2-MEN 3-OFF
*****1*****2*****3*****4*****5*****6*****7*****8

```

17/70

FIG. 10A

<u>ROW</u>	<u>LABEL</u>	<u>ELEMENT NAME/DESCRIPTION</u>	<u>SIZE</u>
03	PRODUCT CODE	PRM-PRODUCT-TYPE-CODE THE ALPHANUMERIC CODE THAT DEFINES THE PRODUCT. THIS FIELD IS REQUIRED.	X(05)
06	LIABILITY BALANCE	NAU-PRM-LIAB-BALANCE-FROM-1 NAU-PRM-LIAB-BALANCE-TO-1 THE RANGES OF LIABILITY BALANCE (RELATIONSHIP)AMOUNT). IF THE APPLICANT HAS A RELATIONSHIP AMOUNT WITHIN A SPECIFIED RANGE, THE APPLICATION IS ASSIGNED THE CORRESPONDING RESPONSE CODE. THESE FIELDS ARE OPTIONAL. IF ONE IS ENTERED, THE CORRESPONDING FROM OR TO FIELD IS REQUIRED. IF ENTERED, MUST BE A VALID NUMBER AND IN LOGICAL SEQUENCE.	9(11).99
06	RESPONSE CODE	NAU-PRM-LIAB-BALANCE-1-RC THE RESPONSE CODES FOR THE RANGES OF LIABILITY BALANCE (RELATIONSHIP AMOUNT). IF THE APPLICANT HAS A RELATIONSHIP AMOUNT WITHIN A SPECIFIED RANGE, THE APPLICATION IS ASSIGNED THE CORRESPONDING RESPONSE CODE. THIS FIELD IS REQUIRED WHEN THE CORRESPONDING FROM AND TO FIELDS ARE ENTERED. VALID VALUES ARE: "A","B","C","D","E"	X(01)
06	DEBT BURDEN	NAU-PRM-DEBT-BURDEN-FROM-1 NAU-PRM-DEBT-BURDEN-TO-1 THE RANGES OF DEBT PERCENTAGE. IF THE APPLICANT HAS A DEBT BURDEN PERCENTAGE WITHIN A SPECIFIED RANGE, THE APPLICATION IS ASSIGNED THE CORRESPONDING RESPONSE CODE. THESE FIELDS ARE OPTIONAL. IF ONE IS ENTERED, THE CORRESPONDING FROM OR TO FIELD MUST ALSO BE ENTERED AND BE A VALID NUMBER IN A LOGICAL SEQUENCE.	9(4).999

FIG. 10B

<u>ROW</u>	<u>LABEL</u>	<u>ELEMENT NAME/DESCRIPTION</u>	<u>SIZE</u>
06	RESPONSE CODE	<p>NAU-PRM-DEBT-BURDEN-1-RC</p> <p>THE RESPONSE CODES FOR THE RANGES OF DEBT PERCENTAGES. IF THE APPLICANT HAS A DEBT PERCENTAGE WITHIN A SPECIFIED RANGE, THE APPLICATION IS ASSIGNED THE CORRESPONDING RESPONSE CODE. THIS FIELD IS REQUIRED WHEN THE CORRESPONDING FROM AND TO FIELDS ARE ENTERED.</p> <p>VALID VALUES ARE: "A", "B", "C", "D"</p>	X(01)
07	LIABILITY BALANCE	<p>NAU-PRM-LIAB-BALANCE-FROM-2 NAU-PRM-LIAB-BALANCE-TO-2</p> <p>THE RANGES OF LIABILITY BALANCE (RELATIONSHIP)AMOUNT). IF THE APPLICANT HAS A RELATIONSHIP AMOUNT WITHIN A SPECIFIED RANGE, THE APPLICATION IS ASSIGNED THE CORRESPONDING RESPONSE CODE. THESE FIELDS ARE OPTIONAL. IF ONE IS ENTERED, THE CORRESPONDING FROM OR TO FIELD IS REQUIRED. IF ENTERED, MUST BE A VALID NUMBER AND IN LOGICAL SEQUENCE.</p>	9(11).99
07	RESPONSE CODE	<p>NAU-PRM-LIAB-BALANCE-2-RC</p> <p>THE RESPONSE CODES FOR THE RANGES OF LIABILITY BALANCE (RELATIONSHIP AMOUNT). IF THE APPLICANT HAS A RELATIONSHIP AMOUNT WITHIN A SPECIFIED RANGE, THE APPLICATION IS ASSIGNED THE CORRESPONDING RESPONSE CODE. THIS FIELD IS REQUIRED WHEN THE CORRESPONDING FROM AND TO FIELDS ARE ENTERED.</p> <p>VALID VALUES ARE: "A", "B", "C", "D", "E"</p>	X(01)

19/70

FIG. 10C

<u>ROW</u>	<u>LABEL</u>	<u>ELEMENT NAME/DESCRIPTION</u>	<u>SIZE</u>
07	DEBT BURDEN	<p>NAU-PRM-DEBT-BURDEN-FROM-2 NAU-PRM-DEBT-BURDEN-TO-2</p> <p>THE RANGES OF DEBT PERCENTAGE. IF THE APPLICANT HAS A DEBT BURDEN PERCENTAGE WITHIN A SPECIFIED RANGE, THE APPLICATION IS ASSIGNED THE CORRESPONDING RESPONSE CODE. THESE FIELDS ARE OPTIONAL. IF ONE IS ENTERED, THE CORRESPONDING FROM OR TO FIELD MUST ALSO BE ENTERED AND BE A VALID NUMBER IN A LOGICAL SEQUENCE.</p>	9(4).999
07	RESPONSE CODE	<p>NAU-PRM-DEBT-BURDEN-2-RC</p> <p>THE RESPONSE CODES FOR THE RANGES OF DEBT PERCENTAGES. IF THE APPLICANT HAS A DEBT PERCENTAGE WITHIN A SPECIFIED RANGE, THE APPLICATION IS ASSIGNED THE CORRESPONDING RESPONSE CODE. THIS FIELD IS REQUIRED WHEN THE CORRESPONDING FROM AND TO FIELDS ARE ENTERED.</p> <p>VALID VALUES ARE: "A","B","C","D"</p>	X(01)
08	LIABILITY BALANCE	<p>NAU-PRM-LIAB-BALANCE-FROM-3 NAU-PRM-LIAB-BALANCE-TO-3</p> <p>THE RANGES OF LIABILITY BALANCE (RELATIONSHIP) AMOUNT). IF THE APPLICANT HAS A RELATIONSHIP AMOUNT WITHIN A SPECIFIED RANGE, THE APPLICATION IS ASSIGNED THE CORRESPONDING RESPONSE CODE. THESE FIELDS ARE OPTIONAL. IF ONE IS ENTERED, THE CORRESPONDING FROM OR TO FIELD IS REQUIRED. IF ENTERED, MUST BE A VALID NUMBER AND IN LOGICAL SEQUENCE.</p>	9(11).99

FIG. 10D

<u>ROW</u>	<u>LABEL</u>	<u>ELEMENT NAME/DESCRIPTION</u>	<u>SIZE</u>
08	RESPONSE CODE	NAU-PRM-LIAB-BALANCE-3-RC THE RESPONSE CODES FOR THE RANGES OF LIABILITY BALANCE (RELATIONSHIP AMOUNT). IF THE APPLICANT HAS A RELATIONSHIP AMOUNT WITHIN A SPECIFIED RANGE, THE APPLICATION IS ASSIGNED THE CORRESPONDING RESPONSE CODE. THIS FIELD IS REQUIRED WHEN THE CORRESPONDING FROM AND TO FIELDS ARE ENTERED. VALID VALUES ARE: "A","B","C","D","E"	X(01)
08	DEBT BURDEN	NAU-PRM-DEBT-BURDEN-FROM-3 NAU-PRM-DEBT-BURDEN-TO-3 THE RANGES OF DEBT PERCENTAGE. IF THE APPLICANT HAS A DEBT BURDEN PERCENTAGE WITHIN A SPECIFIED RANGE, THE APPLICATION IS ASSIGNED THE CORRESPONDING RESPONSE CODE. THESE FIELDS ARE OPTIONAL. IF ONE IS ENTERED, THE CORRESPONDING FROM OR TO FIELD MUST ALSO BE ENTERED AND BE A VALID NUMBER IN A LOGICAL SEQUENCE.	9(4).999
08	RESPONSE CODE	NAU-PRM-DEBT-BURDEN-3-RC THE RESPONSE CODES FOR THE RANGES OF DEBT PERCENTAGES. IF THE APPLICANT HAS A DEBT PERCENTAGE WITHIN A SPECIFIED RANGE, THE APPLICATION IS ASSIGNED THE CORRESPONDING RESPONSE CODE. THIS FIELD IS REQUIRED WHEN THE CORRESPONDING FROM AND TO FIELDS ARE ENTERED. VALID VALUES ARE: "A","B","C","D"	X(01)

FIG. 10E

<u>ROW</u>	<u>LABEL</u>	<u>ELEMENT NAME/DESCRIPTION</u>	<u>SIZE</u>
09	LIABILITY BALANCE	NAU-PRM-LIAB-BALANCE-FROM-4 NAU-PRM-LIAB-BALANCE-TO-4 THE RANGES OF LIABILITY BALANCE (RELATIONSHIP)AMOUNT). IF THE APPLICANT HAS A RELATIONSHIP AMOUNT WITHIN A SPECIFIED RANGE, THE APPLICATION IS ASSIGNED THE CORRESPONDING RESPONSE CODE. THESE FIELDS ARE OPTIONAL. IF ONE IS ENTERED, THE CORRESPONDING FROM OR TO FIELD IS REQUIRED. IF ENTERED, MUST BE A VALID NUMBER AND IN LOGICAL SEQUENCE.	9(11).99
09	RESPONSE CODE	NAU-PRM-LIAB-BALANCE-4-RC THE RESPONSE CODES FOR THE RANGES OF LIABILITY BALANCE (RELATIONSHIP AMOUNT). IF THE APPLICANT HAS A RELATIONSHIP AMOUNT WITHIN A SPECIFIED RANGE, THE APPLICATION IS ASSIGNED THE CORRESPONDING RESPONSE CODE. THIS FIELD IS REQUIRED WHEN THE CORRESPONDING FROM AND TO FIELDS ARE ENTERED. VALID VALUES ARE: "A","B","C","D","E"	X(01)
09	DEBT BURDEN	NAU-PRM-DEBT-BURDEN-FROM-4 NAU-PRM-DEBT-BURDEN-TO-4 THE RANGES OF DEBT PERCENTAGE. IF THE APPLICANT HAS A DEBT BURDEN PERCENTAGE WITHIN A SPECIFIED RANGE, THE APPLICATION IS ASSIGNED THE CORRESPONDING RESPONSE CODE. THESE FIELDS ARE OPTIONAL. IF ONE IS ENTERED, THE CORRESPONDING FROM OR TO FIELD MUST ALSO BE ENTERED AND BE A VALID NUMBER IN A LOGICAL SEQUENCE.	9(4).999

FIG. 10F

<u>ROW</u>	<u>LABEL</u>	<u>ELEMENT NAME/DESCRIPTION</u>	<u>SIZE</u>
09	RESPONSE CODE	<p>NAU-PRM-DEBT-BURDEN-4-RC</p> <p>THE RESPONSE CODES FOR THE RANGES OF DEBT PERCENTAGES. IF THE APPLICANT HAS A DEBT PERCENTAGE WITHIN A SPECIFIED RANGE, THE APPLICATION IS ASSIGNED THE CORRESPONDING RESPONSE CODE. THIS FIELD IS REQUIRED WHEN THE CORRESPONDING FROM AND TO FIELDS ARE ENTERED</p> <p>VALID VALUES ARE: "A","B","C","D"</p>	X(01)
12	BELOW MINIMUM INCOME	<p>NAU-PRM-PRE-SCRN-MIN-INC-RC</p> <p>THE RESPONSE CODE FOR THE BELOW INCOME PRE-SCREENING RULE. IF THE APPLICANT FAILS THE MINIMUM INCOME RULE DURING PRE-SCREENING, THE APPLICATION IS ASSIGNED THE CORRESPONDING RESPONSE CODE. THE FIELD IS OPTIONAL.</p> <p>VALID VALUES ARE: "A","B","C","D"</p>	X(01)
12	RESPONSE CD PROCESSING?	<p>NAU-PRM-POLICY-RC-CHECK-IND</p> <p>SPECIFIES WHETHER RESPONSE CODE PROCESSING SHOULD BE PERFORMED FOR THE APPLICATION BASE ON DISASTER/POLICY SCREENING. THIS FIELD IS REQUIRED AND DEFAULTS TO"N". IF THIS FIELD IS SET TO "Y" (YES), THE APPLICATION IS ASSIGNED A RESPONSE CODE IF IT FAILS DISASTER/POLICY SCREENING.</p> <p>VALID VALUES ARE:</p> <p>Y YES N NO</p>	X(01)

FIG. 10G

<u>ROW</u>	<u>LABEL</u>	<u>ELEMENT NAME/DESCRIPTION</u>	<u>SIZE</u>
13	BELOW MINIMUM AGE	<p>NAU-PRM-PRE-SCRN-MIN-AGE-RC</p> <p>THE RESPONSE CODE FOR THE BELOW AGE PRE-SCREENING RULE. IF THE APPLICANT FALLS BELOW THE MINIMUM AGE CHECK DURING PRE-SCREENING, THE APPLICATION IS ASSIGNED THIS RESPONSE CODE. THE FIELD IS OPTIONAL.</p> <p>VALID VALUES ARE: "A","B","C","D"</p>	X(01)
16	HARD APPROVAL	<p>NAU-PRM-SCORING-APPROVE-RC</p> <p>THE RESPONSE CODE FOR THE HARD APPROVAL PRE-SCREENING CHECK. IF THE APPLICANT SCORES AT OR ABOVE THE APPROVED CUTOFF VALUE (SPECIFIED ON THE PM3 TABLE, FIGURE 5), THE APPLICATION IS ASSIGNED THIS RESPONSE CODE. THE FIELD IS OPTIONAL.</p> <p>VALID VALUES ARE: "A","B","C","D"</p>	X(01)
17	INVESTIGATION REJECT-1	<p>NAU-PRM-SCORING-INV-APRV-RC</p> <p>THE RESPONSE CODE FOR INVESTIGATE REJECT 1 SCORE RANGE. IF THE APPLICANT SCORES WITHIN THE INVESTIGATE REJECT-1 RANGE (SPECIFIED ON PM3 TABLE, FIGURE 5), IT IS ASSIGNED THIS RESPONSE CODE. THE FIELD IS OPTIONAL.</p> <p>VALID VALUES ARE: "A","B","C","D"</p>	X(01)
18	INVESTIGATION REJECT-2	<p>NAU-PRM-SCORING-INV-REJ-RC</p> <p>THE RESPONSE CODE FOR INVESTIGATE REJECT 2 SCORE RANGE. IF THE APPLICANT SCORES WITHIN THE INVESTIGATE REJECT-2 RANGE (SPECIFIED ON PM3 TABLE, FIGURE 5), IT IS ASSIGNED THIS RESPONSE CODE. THE FIELD IS OPTIONAL.</p> <p>VALID VALUES ARE: "A","B","C","D"</p>	X(01)

24/70

FIG. 10H

<u>ROW</u>	<u>LABEL</u>	<u>ELEMENT NAME/DESCRIPTION</u>	<u>SIZE</u>
19	HARD REJECT-3	NAU-PRM-SCORING-REJECT-RC	X(01)

THE RESPONSE CODE FOR HARD REJECT SCORE RANGE. IF THE APPLICANT SCORES AT OR BELOW THE TURNDOWN CUTOFF VALUE (SPECIFIED ON PM3 TABLE, FIGURE 5), IT IS ASSIGNED THIS RESPONSE CODE. THE FIELD IS OPTIONAL.

VALID VALUES ARE: "A", "B", "C", "D"

FIG. 11

```

*****1*****2*****3*****4*****5*****6*****7*****8
1 QRPP - TERMID - Relationship Pricing Profile --USER-- --DATE-- HH:MM
2 Nfn Dsp Next Loc
3 Relationship Pricing Profile: Profile Name:
4 Char:
5 From:
6 Char: To:
7 From: To:
8
9
10
11
12
13
14
15
16
17
18
19
20
21
22
23
24 PFKEYS: 1-HELP 2-MEN 3-OFF
*****1*****2*****3*****4*****5*****6*****7*****8

```

FIG. 12

THE RELATIONSHIP CRITERIA CODES ARE UTILIZED TO PROVIDE THE LOOK UP VALUES FOR THE RELATIONSHIP PRICING PROFILE (RPP) (FIGURE 11). THE RPP IS A TWO DIMENSIONAL MATRIX WITH ROW AND COLUMN LOOK UP RANGES. THE THIRD VALUE OF THE MATRIX, BEING THE VALUE AT THE ROW AND COLUMN INTERSECTION, IDENTIFIES THE PRODUCT PROFILE (PPM) (FIGURE 14) THAT WILL BE USED TO PROVIDE PRICING OFFERS TO THE CUSTOMER.

CRITERIA CODES ARE IDENTIFIED AS FOLLOWS:

- SINGLE CODES:
- REC RELATIONSHIP CODE
- REA RELATIONSHIP AMOUNT
- REM RELATIONSHIP MONTHS
- CONCATENATED CODES:
- RMA RELATIONSHIP MONTHS AND AMOUNT
- RCM RELATIONSHIP CODE AND MONTHS
- RCA RELATIONSHIP CODE AND AMOUNT

CONCATENATED CODES ARE LEFT JUSTIFIED AND COMBINE TO A LENGTH OF 10 CHARACTERS. THE FIRST CHARACTER OF AN REC, THE LAST THREE CHARACTERS OF AN REM AND THE LAST SEVEN CHARACTERS OF AN REA ARE USED TO FORM A CONCATENATED CODE. THE FOLLOWING ARE EXAMPLES OF VALID CODE CONCATENATIONS:

- RMA: MONTHS = 123 AMOUNT = 6789 VALID CODE = 1230006789
- RCM: REL CODE = F MONTHS = 123 VALID CODE = F123
FOLLOWED BY 6 SPACES
- RCA: REL CODE = G AMOUNT = 1234567 VALID CODE = G1234567
FOLLOWED BY 2 SPACES

FIG. 13A

<u>ROW</u>	<u>LABEL</u>	<u>ELEMENT NAME/DESCRIPTION</u>	<u>SIZE</u>
03	RELATIONSHIP PRICING PROFILE	NAU-RPP-PROFILE-ID THE PROFILE ID FOR RELATIONSHIP PRICING PROCESSING. THIS FIELD IS REQUIRED AND MUST BE A VALID RPP PROFILE ID	X(07)
03	PROFILE NAME	NAU-RPP-PROFILE-NAME THE FREE-FORM NAME OF THE RELATIONSHIP PRICING PROFILE. THIS FIELD IS OPTIONAL	X(27)
04	CHAR	NAU-RPP-CHARACTERISTIC-2 A CHARACTERISTIC OF THE APPLICANT USED FOR RELATIONSHIP PRICING PURPOSES. THIS FIELD IS OPTIONAL. VALID VALUES ARE: REC RELATIONSHIP CODE REA RELATIONSHIP AMOUNT REM RELATIONSHIP MONTHS RMA RELATIONSHIP MONTHS AND AMOUNT RCM RELATIONSHIP CODE AND MONTHS RCA RELATIONSHIP CODE AND AMOUNT	X(03)
05	FROM	NAU-RPP-CHAR-2-RANGE-LO (1-5)	X(10)
06	TO	NAU-RPP-CHAR-2-RANGE-HI (1-5) RANGES FOR CHARACTERISTIC-2, THESE FIELDS ARE OPTIONAL, BUT SHOULD BE ENTERED IF CHARACTERISTIC-2 IS SPECIFIED. IF ENTERED, THE FROM RANGE MUST BE LESS THAN OR EQUAL TO THE CORRESPONDING TO RANGE.	X(10)

FIG. 13B

ROW	LABEL	ELEMENT NAME/DESCRIPTION	SIZE
06	CHAR	<p>NAU-RPP-CHARACTERISTIC-1</p> <p>A CHARACTERISTIC OF THE APPLICANT USED FOR RELATIONSHIP PRICING PURPOSES. THIS FIELD IS OPTIONAL.</p> <p>VALID VALUES ARE:</p> <p>REC RELATIONSHIP CODE REA RELATIONSHIP AMOUNT REM RELATIONSHIP MONTHS RMA RELATIONSHIP MONTHS AND AMOUNT RCM RELATIONSHIP CODE AND MONTHS RCA RELATIONSHIP CODE AND AMOUNT</p>	X(03)
08-23	FROM TO	<p>NAU-RPP-CHAR-1-RANKGE-LO (1-16)</p> <p>NAU-RPP-CHAR-1-RANKGE-HI (1-16)</p> <p>UP TO SIXTEEN SETS OF RANGES FOR CHARACTERISTIC-1 MAY BE ENTERED. THESE FIELDS ARE OPTIONAL. IF ENTERED, THE FROM RANGE MUST BE LESS THAN OR EQUAL TO THE CORRESPONDING TO RANGE.</p>	X(10) X(10)
08-23	PRODUCT PROFILE ID	<p>NAU-RPP-PRODUCT-PROFILE-ID(1-5)-(1-16)</p> <p>THE PRODUCT PROFILE ID ASSIGNED TO AN APPLICATION WHICH MEETS THE CORRESPONDING CHARACTERISTIC-1 (ROW) AND CHARACTERISTIC-1 (COLUMN) RANGE. THE AMOUNT SPECIFIED IN THE FIELD WHERE THE ROW AND COLUMN MEET IS THE CREDIT LIMIT ASSIGNED. IF NO CHARACTERISTIC-2 IS SPECIFIED, THEN THE VALUE IN THE FIRST COLUMN OF THE QUALIFYING ROW IS ASSIGNED.</p>	X(10)

FIG. 14

```

*****1*****2*****3*****4*****5*****6*****7*****8
1 QPPM - TERPID - Product Profile --USER-- --DATE-- HH:MM
2 Nfn ___ Dsp ___ Next ___ Loc ___
3
4 Profile Name.: Desc: _____
5 Effective Date : 99/99/99 to 99/99/99 Source ___ Code: _____
6 Prod Code(s):. : _____
7
8 Policy Profile: N/A ___ as of: 99/99/99
9
10 FINANCIAL PROFILE
11 Amt / Limit Trm Amo Rate Ver
12 Cust Req Minimum...: 999999999 999 999 999.999 999.999
13 Cust Req Default...: 999999999 999 999 999.999 999.999
14 Cust Req Maximum...: 999999999 999 999 999.999 999.999
15 Approval Minimum...: 999999999 999 999 999.999 999.999
16 Approval Maximum...: 999999999 999 999 999.999 999.999
17 Qualifying.....: 999 999 999.999 999.999
18 Default Base Rate.:
19 Annual Fee .....: 99999999 Fee Comments/Desc: _____
20 Disclosure Profile: N/A ___ as of: 99/99/99 Floor ...: 999.999
21 Insurance Profile: N/A ___ as of: 99/99/99 Ceiling: 999.999
22 Fees Profile.....: N/A ___ as of: 99/99/99
23
24 PFKEYS: 1-HELP 2-MEN 3-OFF
*****1*****2*****3*****4*****5*****6*****7*****8

```

FIG. 15

<u>ROW LABEL</u>	<u>ELEMENT NAME/DESCRIPTION</u>	<u>SIZE</u>
19 ANNUAL FEE	PPM-ANNUAL-FEE-AMT THE ANNUAL FEE FOR THE PRODUCT. THIS FIELD IS OPTIONAL. IF ENTERED, MUST BE A VALID NUMBER.	9(05).99
20 FEE COMMENTS/DESC	PPM-ANNUAL-FEE-DESC A FREE-FORM DESCRIPTION OF THE ANNUAL FEE FOR THE PRODUCT. THIS FIELD IS OPTIONAL.	X(27)

31/70

FIG. 16

```

*****1*****2*****3*****4*****5*****6*****7*****8
1 QVRP - TERMID - Verification Profile --USER--DATE-- HH:MM
2 Nfn _____ Dsp _____ Next _____ Loc _____
3 Verification Profile ID: _____ Desc: _____
4 RECOMMENDED LIMIT VERIFICATION REQUIREMENTS
5 FROM To
6 _____ Employ: _____ EXC: Special Emp _ or RLT >= _____ mths
7 _____ Income: _____ For : _____ and RLT < _____ mths
8 _____ Phone.: _____
9 _____ ID. ....: _____
10 _____ Employ: _____ EXC: Special Emp _ or RLT >= _____ mths
11 _____ Income: _____ For : _____ and RLT < _____ mths
12 _____ Phone.: _____
13 _____ ID. ....: _____
14 _____ Employ: _____ EXC: Special Emp _ or RLT >= _____ mths
15 _____ Income: _____ For : _____ and RLT < _____ mths
16 _____ Phone.: _____
17 _____ ID. ....: _____
18 _____ Employ: _____ EXC: Special Emp _ or RLT >= _____ mths
19 _____ Income: _____ For : _____ and RLT < _____ mths
20 _____ Phone.: _____
21 _____ ID. ....: _____
22
23 Income Verification: Tolerance% _____
24 PFKEYS: 1-HELP 2-MEN 3-OFF
*****1*****2*****3*****4*****5*****6*****7*****8

```

FIG. 17A

<u>ROW</u>	<u>LABEL</u>	<u>ELEMENT NAME/DESCRIPTION</u>	<u>SIZE</u>
03	VERIFICATION PROFILE ID	NAU-VRP-PROFILE-ID THE PROFILE ID OF THE VERIFICATION PROFILE. THIS FIELD IS REQUIRED AND IF VALIDATED FOR ALPHANUMERIC.	X(07)
03	DESC	NAU-VRP-PROFILE-DESCRIPTION THE DESCRIPTION OF THE VERIFICATION PROFILE. THIS FIELD IS OPTIONAL AND IS VALIDATED FOR ALPHANUMERIC. THE FOLLOWING 17 FIELDS OCCUR FOUR TIMES IN VERIFICATION PROFILE TABLE.	X(30)
06, 10, 14, 18	RECOMMENDED LIMIT FROM AND TO	NAU-VRP-REC-LIMIT-RANGE-FROM(1-4) NAU-VRP-REC-LIMIT-RANGE-TO (1-4) THE FROM AND TO VALUES FOR RECOMMENDED LIMIT. THESE FIELDS ARE OPTIONAL. IF ENTERED, MUST BE VALID NUMBERS. IF THE APPLICATION HAS A RECOMMENDED CREDIT LIMIT THAT FALLS INTO A PARTICULAR RANGE, IT IS REQUIRED TO PASS THE SPECIFIED VERIFICATION REQUIREMENTS.	9(09),99 9(09),99
06, 10, 14, 18	EMPLOY	NAU-VRP-EMPLOYMENT-IND (1-4) INDICATES WHETHER EMPLOYMENT VERIFICATION IS REQUIRED FOR THE SPECIFIED RECOMMENDED LIMIT RANGE. THIS FIELD IS REQUIRED WHEN VALUES ARE ENTERED IN THE CORRESPONDING RECOMMENDED LIMIT FROM AND TO FIELDS. VALID VALUES ARE: Y YES N NO	X(01)

FIG. 17B

ROW	LABEL	ELEMENT NAME/ DESCRIPTION	SIZE
06, 10, 14, 18		NAU-VRP-EMP-MISSING-INFO-CD (1-4) THE MISSING EMPLOYMENT VERIFICATION CODE FOR THE SPECIFIED RECOMMENDED LIMIT RANGE. THIS FIELD IS REQUIRED WHEN VALUES ARE ENTERED IN THE CORRESPONDING RECOMMENDED LIMIT FROM AND TO FIELDS. THIS FIELD IS NOT VALIDATED.	X(03)

06, 10, 14, 18	EXC: SPECIAL EMP	NAU-VRP-EXC-EMPLOYMENT-IND (1-4) INDICATES WHETHER THE EXCEPTION OCCUPATION CODES RECOGNIZED AT THE BANK ARE EXCLUDED FROM EMPLOYMENT VERIFICATION. THIS FIELD IS REQUIRED WHEN VALUES ARE ENTERED IN THE CORRESPONDING RECOMMENDED LIMIT FROM AND TO FIELDS. THIS FIELD IS NOT VALIDATED.	X(01)
-------------------------	------------------	---	-------

VALID VALUES ARE:

Y YES
N NO

THE BANK RECOGNIZES THE FOLLOWING EXCEPTION OCCUPATION CODES:

K,1 SELF-EMPLOYED (PROFESSIONAL)
Z SELF-EMPLOYED (SMALL BUSINESS)
H HOMEMAKER
U UNEMPLOYED (WITH INCOME)
2 UNEMPLOYED (WITHOUT INCOME)
R RETIRED
S STUDENT

06, 10, 14, 18	OR RLT >= ____MTHS	NAU-VRP-SELF-EMP-MIN-TENURE (1-4) THE MINIMUM NUMBER OF MONTHS OF TENURE WITH THE BANK REQUIRED FOR EXCLUSION FROM EMPLOYMENT VERIFICATION. THIS FIELD IS OPTIONAL. IF ENTERED, MUST BE A VALID INTEGER.	9(04)
-------------------------	--------------------	---	-------

SUBSTITUTE SHEET (RULE 26)

FIG. 17C

<u>ROW</u>	<u>LABEL</u>	<u>ELEMENT NAME/DESCRIPTION</u>	<u>SIZE</u>
07, 11, 15, 19	INCOME	<p>NAU-VRP-INCOME-IND (1-4)</p> <p>INDICATES WHETHER INCOME VERIFICATION IS REQUIRED FOR THE SPECIFIED RECOMMENDED LIMIT RANGE. THIS FIELD IS REQUIRED WHEN VALUES ARE ENTERED IN THE CORRESPONDING RECOMMENDED LIMIT FROM AND TO FIELDS.</p> <p>VALID VALUES ARE:</p> <p>Y YES` N NO</p>	X(01)
07		<p>NAU-VRP-INC-MISSING-INFO-CD (1-4)</p> <p>THE MISSING INCOME VERIFICATION FOR THE SPECIFIED RECOMMENDED LIMIT RANGE. THIS FIELD IS REQUIRED WHEN VALUES ARE ENTERED IN THE CORRESPONDING RECOMMENDED LIMIT FROM AND TO FIELDS. THIS FIELD IS NOT VALIDATED.</p>	X(03)
07	FOR	<p>NAU-VRP-INCOME-OCC-CODES-1 (1-4) NAU-VRP-INCOME-OCC-CODES-2 (1-4) NAU-VRP-INCOME-OCC-CODES-3 (1-4) NAU-VRP-INCOME-OCC-CODES-4 (1-4)</p> <p>THE OCCUPATION CODES FOR WHICH INCOME VERIFICATION IS PERFORMED. AT LEAST ONE OCCUPATION CODE OF THE SELF-EMPLOYED MONTHS OF TENURE FIELD MUST BE ENTERED WHEN THE INCOME VERIFICATION INDICATOR IS SET TO "Y" (YES). SPECIAL GROUP CODES MAY ALSO BE ENTERED.</p>	X(02) X(02) X(02) X(02)
11, 15, 19			
07, 11, 15, 19	RLT < ____MTHS	<p>NAU-VRP-INCOME-SELF-TENURE (1-4)</p> <p>THE MAXIMUM NUMBER OF MONTHS OF TENURE WITH THE BANK REQUIRED FOR INCOME VERIFICATION. AT LEAST ONE OCCUPATION CODE OR THIS FIELD MUST BE ENTERED WHEN THE CORRESPONDING INCOME VERIFICATION INDICATOR IS SET TO "Y" (YES). IF ENTERED, MUST BE A VALID INTEGER.</p>	9(04)

FIG. 17D

<u>ROW</u>	<u>LABEL</u>	<u>ELEMENT NAME/DESCRIPTION</u>	<u>SIZE</u>
08, 12, 16, 20	PHONE	<p>NAU-VRP-PHONE-IND (1-4)</p> <p>INDICATES WHETHER PHONE VERIFICATION IS REQUIRED FOR THE SPECIFIED RECOMMENDED LIMIT RANGE. THIS FIELD IS REQUIRED WHEN VALUES ARE ENTERED IN THE CORRESPONDING RECOMMENDED LIMIT FROM AND TO FIELDS. THIS FIELD IS NOT VALIDATED.</p> <p>VALID VALUES ARE:</p> <p>Y YES N NO</p>	X(01)
08, 12, 16, 20		<p>NAU-VRP-PHN-MISSING-INFO-CD (1-4)</p> <p>THE MISSING PHONE VERIFICATION FOR THE SPECIFIED RECOMMENDED LIMIT RANGE. THIS FIELD IS REQUIRED WHEN VALUES ARE ENTERED IN THE CORRESPONDING RECOMMENDED LIMIT FROM AND TO FIELDS. THIS FIELD IS NOT VALIDATED.</p>	X(03)
09, 13, 17, 21	ID	<p>NAU-VRP-IDENTIFICATION-IND (1-4)</p> <p>INDICATES WHETHER ID VERIFICATION IS REQUIRED FOR THE SPECIFIED RECOMMENDED LIMIT RANGE. THIS FIELD IS REQUIRED WHEN VALUES ARE ENTERED IN THE CORRESPONDING RECOMMENDED LIMIT FROM AND TO FIELDS. THIS FIELD IS NOT VALIDATED.</p> <p>VALID VALUES ARE:</p> <p>Y YES N NO</p>	X(01)
09, 13, 17, 21		<p>NAU-VRP-ID-MISSING-INFO-CD (1-4)</p> <p>THE MISSING ID VERIFICATION FOR THE SPECIFIED RECOMMENDED LIMIT RANGE. THIS FIELD IS REQUIRED WHEN VALUES ARE ENTERED IN THE CORRESPONDING RECOMMENDED LIMIT FROM AND TO FIELDS. THIS FIELD IS NOT VALIDATED.</p>	X(01)

FIG. 17E

<u>ROW LABEL</u>	<u>ELEMENT NAME/DESCRIPTION</u>	<u>SIZE</u>
23 INCOME VERIFICATION TOLERANCE %	NAU-VRP-INCOME-TOLERANCE-PCT THE MAXIMUM PERCENTAGE OF TOLERANCE FOR DEVIATION FROM THE EXPECTED INCOME FOR INCOME VERIFICATION. THIS FIELD IS REQUIRED WHEN INCOME VERIFICATION HAS BEEN SELECTED ON THE PROFILE FOR ANY OF THE RECOMMENDED LIMIT RANGES. IF ENTERED, MUST BE A VALID NUMBER.	9(2).99

FIG. 18

```

*****1*****2*****3*****4*****5*****6*****7*****8
1 QPIL - TERMID -      Product and Insurance Info  --USER-- --DATE--  HH:MM
2      Nfn      Dsp      Next      Loc
3 WILSON, MR RICK B      WILSON, MS SUSAN G      12345678 02/01/89
4 889 MAIN ST           415-555-1234      DUP FRD NOTE
5 ANYTOWN, CA 94598     VISA $ 8000      CBRNN EN
6 Proc      Loc      G/L      Cls
7 Status: EN PENDING - IN PROCESS
8 Product Code      Profile
9 Type      Payment
10 Purpose      Minimum Pmt
11 Amount      BRT
12 Accept      Max DB Offer      Var
13 Rt      Fl      Ceiling      Trm      Amo      Fq      Bl
14 Insurance:
15 Type      Description      Y/N      Comments
16
17
18
19
20
21
22
23
24 PFKEYS: 1-HELP 2-MEN 3-OFF 4-CBR 5-CUS 6-HIS 7-HTX 8-SUM 9-EMP 10-Next 11-NAM
*****1*****2*****3*****4*****5*****6*****7*****8

```

FIG. 19

<u>ROW</u>	<u>LABEL</u>	<u>ELEMENT NAME/DESCRIPTION</u>	<u>SIZE</u>
12	ACCEPT	NAU-APP-LOAN-AMOUNT-ACCEPTED THE FINAL LOAN AMOUNT ACCEPTED BY THE CUSTOMER. THIS FIELD IS OPTIONAL AND MAY NOT BE ENTERED UNTIL AFTER DATA COMPLETE AND ONLY BY USERS WITH AUTHORITY TO CHANGE THE DECISIONED AMOUNT. IF ENTERED, MUST BE A VALID NUMBER AND BE LESS THAN OR EQUAL TO THE DECISIONED AMOUNT.	9(09).99
12	MAX DB OFFER	NAU-APP-MAXIMUM-DB-OFFER THE MAXIMUM DEBT BURDEN OFFER FOR THE CUSTOMER. THIS FIELD IS DISPLAYED ONLY WHEN THE MAXIMUM DEBT BURDENED OFFER LINE ASSIGNMENT PROCESS HAS BEEN PERFORMED. THIS FIELD IS PROTECTED AND SYSTEMATICALLY CALCULATED.	9(09).99

FIG. 20

1	QINC	- TERMID -	Income Information	--USER--	--DATE--	HH:MM
2		Nfn	Dsp	Next	Loc	
3	WILSON, MR RICK B		WILSON, MS SUSAN G	12345678	02/01/89	
4	889 MAIN ST		415-555-1234		DUP FRD NOTE	
5	ANYTOWN, CA 94598		VISA \$ 8000		CBRNN XX	
6						
7	MONTHLY INCOME	PRIMARY SECONDARY TOTAL	Description /	Comments		
8						
9	Base Employment Inc	9999999	9999999	999999999	XXXXXXXXXXXXXXXXXXXXXXXXXXXX	XXXXXXXX
10	Overtime	9999999	9999999	999999999	XXXXXXXXXXXXXXXXXXXXXXXXXXXX	XXXXXXXX
11	Bonuses	9999999	9999999	999999999	XXXXXXXXXXXXXXXXXXXXXXXXXXXX	XXXXXXXX
12	Commissions	9999999	9999999	999999999	XXXXXXXXXXXXXXXXXXXXXXXXXXXX	XXXXXXXX
13	Dividends/Interest	9999999	9999999	999999999	XXXXXXXXXXXXXXXXXXXXXXXXXXXX	XXXXXXXX
14	Net Rental Income	9999999	9999999	999999999	XXXXXXXXXXXXXXXXXXXXXXXXXXXX	XXXXXXXX
15	Other Income (1)	9999999	9999999	999999999	XXXXXXXXXXXXXXXXXXXXXXXXXXXX	XXXXXXXX
16	Other Income (2)	9999999	9999999	999999999	XXXXXXXXXXXXXXXXXXXXXXXXXXXX	XXXXXXXX
17	Other Income (3)	9999999	9999999	999999999	XXXXXXXXXXXXXXXXXXXXXXXXXXXX	XXXXXXXX
18	Other Income (4)	9999999	9999999	999999999	XXXXXXXXXXXXXXXXXXXXXXXXXXXX	XXXXXXXX
19	TOTAL	999999999	999999999	99999999999		
20	Pri Verified Income:	Base	99999999	Other	99999999	TOTAL 999999999
21	Sec Verified Income:	Base	99999999	Other	99999999	TOTAL 999999999
22						
23						
24	PFKEYS: 1-HELP 2-MEN 3-OFF 4-CBR 5-CUS 6-HIS 7-HTX 8-SUM 9-EMP 10-Next 11-NAM					

FIG. 21

<u>ROW</u>	<u>LABEL</u>	<u>ELEMENT NAME/DESCRIPTION</u>	<u>SIZE</u>
21, 22	BASE	NAU-APP-PRI-BASE-VER-INC NAU-APP-SEC-BASE-VER-INC THE VERIFIED BASE INCOME AMOUNT FOR PRIMARY AND SECONDARY APPLICANT. THESE FIELDS ARE OPTIONAL. IF ENTERED, MUST BE A VALID NUMBER.	9(09).99 9(09).99
21, 22	OTHER	NAU-APP-PRI-OTHER-VER-INC NAU-APP-SEC-OTHER-VER-INC THE VERIFIED OTHER INCOME AMOUNT FOR PRIMARY AND SECONDARY APPLICANT. THESE FIELDS ARE OPTIONAL. IF ENTERED, MUST BE A VALID NUMBER.	9(09).99 9(09).99
21, 22	TOTAL	NAU-APP-PRI-TOT-VERIFIED-INC NAU-APP-SEC-TOT-VERIFIED-INC THE TOTAL VERIFIED INCOME AMOUNT FOR PRIMARY AND SECONDARY APPLICANT. THESE FIELDS ARE PROTECTED AND ARE THE SUM OF THE CORRESPONDING VERIFIED BASE AND OTHER INCOME AMOUNTS.	9(09).99 9(09).99

```

*****1*****2*****3*****4*****5*****6*****7*****8
1 QPM9 - TERMID - Product Maintenance - 9 -- USER -- -- DATE -- HH:MM
2 Nfn Dsp Next Loc
3 Product Code:
4
5 CUSTOMER ASSESSMENT FACILITY
6 Access Indicator:
7
8 CUSTOMER INFORMATION FILE:
9 Max Days to Store Booked Loan Info . . . . : EMP INC PHN ID
10 Max Days to Use Verification Info . . . . :
11 Max Days to Use Cr Qualification Offer:
12
13
14
15
16
17
18
19
20
21
22
23
24 PFKEYS: 1-HELP 5-MEN 3-OFF
*****1*****2*****3*****4*****5*****6*****7*****8

```

FIG. 22

42/70

FIG. 23

<u>ROW</u>	<u>LABEL</u>	<u>ELEMENT NAME/DESCRIPTION</u>	<u>SIZE</u>
09	MAX DAYS TO STORE BOOKED LOAN INFO:	NAU-PRM-MAX-DAYS-CAP-LOAN-INFO THE MAXIMUM NUMBER OF DAYS A LOAN ENTRY REMAINS ON THE CUSTOMER INFORMATION RECORD AND CAN BE INCLUDED IN DEBT BURDEN ANALYSIS FOR A NEW CREDIT REQUEST. THIS FIELD IS NUMERIC AND IS INITIALIZED TO ZERO. IF ENTERED, MUST BE A VALID NUMBER.	9(03)
10	MAX DAYS TO USE VERIFICATION INFO: INC	NAU-PRM-MAX-DAYS-CAP-INC-VERIF THE MAXIMUM NUMBER OF DAYS THE INCOME VERIFICATION INFORMATION ON THE CUSTOMER INFORMATION RECORD REMAINS EFFECTIVE. THIS FIELD IS NUMERIC AND IS INITIALIZED TO ZERO. IF ENTERED, MUST BE A VALID NUMBER.	9(03)
10	EMP	NAU-PRM-MAX-DAYS-CAP-EMF-VERIF THE MAXIMUM NUMBER OF DAYS THE EMPLOYMENT VERIFICATION INFORMATION ON THE CUSTOMER INFORMATION RECORD REMAINS EFFECTIVE. THIS FIELD IS NUMERIC AND IS INITIALIZED TO ZERO. IF ENTERED, MUST BE A VALID NUMBER.	9(03)
10	PHN	NAU-PRM-MAX-DAYS-CAP-PHN-VERIF THE MAXIMUM NUMBER OF DAYS THE PHONE VERIFICATION INFORMATION ON THE CUSTOMER INFORMATION RECORD REMAINS EFFECTIVE. THIS FIELD IS NUMERIC AND IS INITIALIZED TO ZERO. IF ENTERED, MUST BE A VALID NUMBER.	9(03)
10	ID	NAU-PRM-MAX-DAYS-CAP-ID-VERIF THE MAXIMUM NUMBER OF DAYS THE IDENTIFICATION VERIFICATION INFORMATION ON THE CUSTOMER INFORMATION RECORD REMAINS EFFECTIVE. THIS FIELD IS NUMERIC AND IS INITIALIZED TO ZERO. IF ENTERED, MUST BE A VALID NUMBER.	9(03)

FIG. 24

9(03)

NAU-PRM-MAX-DAYS-CAP-CR-QUA

10 MAX DAYS TO USE CR
QUALIFICATION INFO:

THE MAXIMUM NUMBER OF DAYS A CREDIT
QUALIFICATION OFFER OR MAXIMUM CREDIT
EXPOSURE REMAINS EFFECTIVE ON THE
CUSTOMER INFORMATION RECORD. THIS FIELD IS
NUMERIC AND IS INITIALIZED TO ZERO. IF
ENTERED, MUST BE A VALID NUMBER.

FIG. 25

```

*****1*****2*****3*****4*****5*****6*****7*****8
1 QQUA  - TERMID - CREDIT QUALIFICATION PANEL  -- USER -- -- DATE -- HH:MM
2 95012100001000  Nfn UPD  Dsp QUA _Next 95012100001000  Loc 12345678 02/01/89
3 WILSON, MR RICK B WILSON, MS SUSAN G    DUP FRD NOTE
4 889 MAIN ST 42 - 555 - 1234    CBRNN EN
5 ANYTOWN, CA 94598 MLIA $ 8000
6
7 QUALIFICATION OFFERS:  Start _//_/  PRI  SEC  JNT  3RD  4TH  5TH  _
8
9 SUBJECT:  Act  Loc  Univ Credit : Date _//_/  Type  Rec Line Rate  Line  Expire  Application ID
10
11 1  _  _  _  _  _  _  _  _  _  _  _  _  _  _  _  _  _  _  _  _  _  _
12 2  _  _  _  _  _  _  _  _  _  _  _  _  _  _  _  _  _  _  _  _  _  _
13 3  _  _  _  _  _  _  _  _  _  _  _  _  _  _  _  _  _  _  _  _  _  _
14 4  _  _  _  _  _  _  _  _  _  _  _  _  _  _  _  _  _  _  _  _  _  _
15 5  _  _  _  _  _  _  _  _  _  _  _  _  _  _  _  _  _  _  _  _  _  _
16 6  _  _  _  _  _  _  _  _  _  _  _  _  _  _  _  _  _  _  _  _  _  _
17 7  _  _  _  _  _  _  _  _  _  _  _  _  _  _  _  _  _  _  _  _  _  _
18 8  _  _  _  _  _  _  _  _  _  _  _  _  _  _  _  _  _  _  _  _  _  _
19 9  _  _  _  _  _  _  _  _  _  _  _  _  _  _  _  _  _  _  _  _  _  _
20 10 _  _  _  _  _  _  _  _  _  _  _  _  _  _  _  _  _  _  _  _  _  _
21
22
23
24 PFKEYS: 1-HELP 2-MEN 3-OFF 4-CBR 5-CUS 6-HIS 7-HTX 8-SUM 9-EMP 10-Next 11-NAM
*****1*****2*****3*****4*****5*****6*****7*****8

```

45/70

FIG. 26

<u>ROW</u>	<u>LABEL</u>	<u>ELEMENT NAME/DESCRIPTION</u>	<u>SIZE</u>
07	START DATE	NAU-APP-QUA-START-DATE THE START DATE FOR THE CREDIT QUALIFICATION PACKAGE. THIS FIELD IS SET BY ACAPS AND IS PROTECTED.	9(08)
07	PRI	NAU-APP-PRI-QUAL-OFFERS THE NUMBER OF PRODUCTS THAT THE PRIMARY APPLICANT HAS QUALIFIED FOR. THIS FIELD IS PROTECTED.	9(02)
07	SEC	NAU-APP-SEC-QUAL-OFFERS THE NUMBER OF PRODUCTS THAT THE SECONDARY APPLICANT HAS QUALIFIED FOR. THIS FIELD IS PROTECTED.	9(02)
07	JNT	NAU-APP-JNT-QUAL-OFFERS THE NUMBER OF PRODUCTS THAT THE PRIMARY AND SECONDARY APPLICANT HAS QUALIFIED FOR. THIS FIELD IS PROTECTED.	9(02)
07	3RD	NAU-APP-3RD-QUAL-OFFERS THE NUMBER OF PRODUCTS THAT THE BORROWER 3 HAS QUALIFIED FOR. THIS FIELD IS PROTECTED.	9(02)
07	4TH	NAU-APP-4TH-QUAL-OFFERS THE NUMBER OF PRODUCTS THAT THE BORROWER 4 HAS QUALIFIED FOR. THIS FIELD IS PROTECTED.	9(02)
07	5TH	NAU-APP-5TH-QUAL-OFFERS THE NUMBER OF PRODUCTS THAT THE BORROWER 5 HAS QUALIFIED FOR. THIS FIELD IS PROTECTED.	9(02)

FIG. 27

09 SUBJECT NAU-APP-QUAL-SUBJECT-IND X(03)

THE SUBJECT PANEL FOR WHOM THE CREDIT QUALIFICATIONS OFFERS ARE DISPLAYED ON THE QUA PANEL.

VALID VALUES ARE AS FOLLOWS:

- PRI PRIMARY APPLICANT
- SEC SECONDARY APPLICANT
- JNT JOINT (PRIMARY AND SECONDARY APPLICANTS)
- 3RD BORROWER 3
- 4TH BORROWER 4
- 5TH BORROWER 5

09 UNIVERSAL CREDIT: DATE NAU-APP-UNIVERSAL-CR-DATE S9(08)

THE DATE ON WHICH THE UNIVERSAL CREDIT LINE WAS DETERMINED BY THE DECISION PROCESSING FOR THE CUSTOMER. THIS FIELD IS PROTECTED.

09 LINE NAU-APP-UNIVERSAL-CR-LINE S9(09)
V99

THE UNIVERSAL CREDIT LINE DETERMINED BY THE DECISION PROCESSING FOR THE CUSTOMER. THIS FIELD IS PROTECTED.

11- ACTION CODE NAU-APP-QUA-CUS-ACTION-IND (1_10) X(01)

20

THE CUSTOMER'S ACTION CODE.

VALID VALUES ARE:

- A ACCEPT
- D DECLINE
- SPACE

THIS FIELD MAY BE ENTERED ONLY IF THE QUALIFICATION OFFER HAS NOT YET EXPIRED.

FIG. 28

11- 20	LOCATION	NAU-APP-QUA-ACAPS-LOCATION (1-10) THE ACAPS LOCATION CODE SELECTED BY THE BACK OFFICE UNDERWRITER OR MAPPED BY FRONT END SYSTEM. THIS FIELD MAY BE ENTERED ONLY IF THE CUSTOMER(S) ACCEPTS THE CREDIT QUALIFICATION OFFER. IF ENTERED, MUST BE A VALID ACAPS LOCATION CODE. THIS FIELD MAY BE ENTERED ONLY IF THE QUALIFICATION OFFER HAS NOT YET EXPIRED.	X(06)
11- 20	PRODUCT	NAU-APP-QUA-ACAPS-PRODUCT (1-10) THE ACAPS PRODUCT CODE SELECTED BY THE BACK OFFICE UNDERWRITER OR MAPPED BY FRONT END SYSTEM. THIS FIELD MAY BE ENTERED ONLY IF THE CUSTOMER(S) ACCEPTS THE CREDIT QUALIFICATION OFFER. IF ENTERED, MUST BE A VALID ACAPS PRODUCT CODE. THIS FIELD MAY BE ENTERED ONLY IF THE QUALIFICATION OFFER HAS NOT YET EXPIRED.	X(05)
11- 20	REQUESTED LINE IND	NAU-APP-QUA-RQST-LINE-IND (1-10) INDICATES THE CREDIT LINE ACCEPTED/REQUESTED BY THE CUSTOMER. THIS FIELD MAY BE ENTERED ONLY IF THE CUSTOMER(S) ACCEPTS THE CREDIT QUALIFICATION OFFER. VALID VALUES ARE: A ACCEPT THE RECOMMENDED LINE AMOUNT M REQUEST MORE CREDIT L REQUEST LESS CREDIT THIS FIELD MAY BE ENTERED ONLY IF THE QUALIFICATION OFFER HAS NOT YET EXPIRED.	X(01)

FIG. 29

11- 20	REQUESTED LINE	NAU-APP-QUA-RQST-LINE-AMT (1-10)	9(08)
		INDICATES THE AMOUNT ACCEPTED/REQUESTED BY THE CUSTOMER. THIS FIELD MAY BE ENTERED ONLY IF THE CUSTOMER(S) HAS ACCEPTED THE OFFER AND REQUESTED MORE/LESS CREDIT. THIS FIELD IS REQUIRED IF THE CUSTOMER HAS REQUESTED LESS CREDIT BUT IS OPTIONAL IF THE CUSTOMER HAS REQUESTED MORE CREDIT. THIS FIELD IS NOT VALIDATED AGAINST THE MINIMUM AND MAXIMUM LOAN AMOUNT PARAMETERS FOR THE SPECIFIC PRODUCT UNTIL THE OFFER IS ACCEPTED AND THE APPLICATION IS GENERATED.	
11- 20	PRODUCT TYPE	NAU-APP-QUA-PRODUCT-ID (1-10)	X(05)
		INDICATES THE PRODUCT CATEGORY (CLASS AND TYPE) OR THE ACTUAL ACAPS PRODUCT CODE. THIS FIELD IS RETURNED BY THE DECISION PROCESSING AND IS PROTECTED.	
11- 20	REC LINE	NAU-APP-QUA-REC-LINE-AMT (1-10)	9(08)
		INDICATES THE CREDIT LINE OFFERED TO THE CUSTOMER(S). THIS FIELD IS DETERMINED BY THE DECISION PROCESSING.	
11- 20	RATE	NAU-APP-QUA-REC-PRICE (1-10)	9(4)V9 99
		INDICATES THE PRICE OFFERED TO THE CUSTOMER(S). THIS FIELD IS DETERMINED BY THE DECISION PROCESSING.	
11- 20	EXPIRE	NAU-APP-QUA-EXPIRE-DATE (1-10)	9(08)
		INDICATES THE DATE OF EXPIRATION FOR THE CREDIT QUALIFICATION OFFER. THIS FIELD IS PROTECTED. IF THIS DATE HAS PASSED, THE CUSTOMER MAY NOT ACCEPT/DECLINE THE OFFER.	
11- 20	APPLICATION ID	NAU-APP-QUA-ACAPS-APPL-ID (1-10)	X(15)
		INDICATES THE ID OF THE APPLICATION GENERATED BY ACAPS WHEN THE CUSTOMER(S) HAS ACCEPTED A CREDIT QUALIFICATION OFFER. THIS FIELD IS PROTECTED.	

FIG. 30

```

*****1*****2*****3*****4*****5*****6*****7*****8
1  QCIF - TERMID - Customer Information Panel -- USER -- -- DATE -- --HH:MM
2  Nfn UPD ___ Dsp CAN_ Next ___ Loc ___
3
4  Search Criteria: SSN/TIN# ___ Initials ___
5
6  * * * * *
7  Name ___ Soc/TIN ___
8  Max Universal Line ___
9  Verification Inc ___ Date ___/___/___ By ___ How ___ Verified Inc ___
10 Emp ___ Date ___/___/___ By ___ How ___
11 Phn ___ Date ___/___/___ By ___ How ___
12 ID ___ Date ___/___/___ By ___ How ___
13
14 Action Code ___ Product ___ Application ID ___ Num. of Brwrs ___ Monthly Payment ___ Closing Date ___/___/___
15
16
17
18
19
20
21
22
23
24 PFKEYS: 1-HELP 5-MEN 3-OFF
*****1*****2*****3*****4*****5*****6*****7*****8

```

FIG. 31

<u>ROW</u>	<u>LABEL</u>	<u>ELEMENT NAME/DESCRIPTION</u>	<u>SIZE</u>
07	NAME	CIF-CUSTOMER-NAME THE NAME OF THE BORROWER. IF THE CUSTOMER IS AN INDIVIDUAL, THE FIRST, MIDDLE INITIAL, AND LAST NAMES ARE FORMATTED. THIS FIELD IS PROTECTED.	X(40)
07	SOC/TIN	CIF-SOC-SEC-TAX-ID-NUM THE SOCIAL SECURITY OR TAX ID NUMBER OF THE BORROWER. THIS FIELD IS PROTECTED.	X(09)
08	MAX UNIVERSAL LINE	CIF-MAX-UNIVERSAL-LINE THE MAXIMUM UNIVERSAL CREDIT LINE DETERMINED BY THE DECISION PROCESSING FOR THE CUSTOMER. THIS FIELD IS PROTECTED.	S9(09) V99
09	INC: DATE	CIF-INC-DATE-VERIFIED THE DATE ON WHICH INCOME VERIFICATION WAS PERFORMED FOR THE CUSTOMER. THIS FIELD IS PROTECTED.	9(08)
09	BY	CIF-INC-USER-ID THE ID OF THE PERSON WHO PERFORMED INCOME VERIFICATION. THIS FIELD IS PROTECTED.	X(08)
09	HOW	CIF-INC-HOW-VERIFIED-1 CIF-INC-HOW-VERIFIED-2 THE CODES INDICATING HOW INCOME WAS VERIFIED. THESE FIELDS ARE PROTECTED.	X(02)
09	VERIFIED INC	CIF-INC-TOTAL-VERIFIED-AMT THE TOTAL INCOME AMOUNT VERIFIED FOR THE CUSTOMER. THIS FIELD IS PROTECTED.	9(09)V 99

51/70

FIG. 32

10	EMP: DATE	CIF-EMP-DATE-VERIFIED	9(08)
		THE DATE ON WHICH EMPLOYMENT VERIFICATION WAS PERFORMED FOR THE CUSTOMER. THIS FIELD IS PROTECTED.	
10	BY	CIF-EMP-USER-ID	X(08)
		THE ID OF THE PERSON WHO PERFORMED EMPLOYMENT VERIFICATION. THIS FIELD IS PROTECTED.	
10	HOW	CIF-EMP-HOW-VERIFIED-1 CIF-EMP-HOW-VERIFIED-2	X(02)
		THE CODES INDICATING HOW EMPLOYMENT WAS VERIFIED. THESE FIELDS ARE PROTECTED.	
11	PHN: DATE	CIF-PHN-DATE-VERIFIED	9(08)
		THE DATE ON WHICH PHONE VERIFICATION WAS PERFORMED FOR THE CUSTOMER. THIS FIELD IS PROTECTED.	
11	BY	CIF-PHN-USER-ID	X(08)
		THE ID OF THE PERSON WHO PERFORMED PHONE VERIFICATION. THIS FIELD IS PROTECTED.	
11	HOW	CIF-PHN-HOW-VERIFIED-1 CIF-PHN-HOW-VERIFIED-2	X(02)
		THE CODES INDICATING HOW EMPLOYMENT WAS VERIFIED. THESE FIELDS ARE PROTECTED.	
12	ID: DATE	CIF-ID-DATE-VERIFIED	9(08)
		THE DATE ON WHICH ID VERIFICATION WAS PERFORMED FOR THE CUSTOMER. THIS FIELD IS PROTECTED.	
12	BY	CIF-IDUSER-ID	X(08)
		THE ID OF THE PERSON WHO PERFORMED ID VERIFICATION. THIS FIELD IS PROTECTED.	

52/70

FIG. 33

12	HOW	CIF-ID-HOW-VERIFIED-1 CIF-ID-HOW-VERIFIED-2	X(02)
		THE CODES INDICATING HOW ID WAS VERIFIED. THESE FIELDS ARE PROTECTED.	
16- 20	ACTION CODE	CIF-DB-INCLUDE-IND (1-5)	X(01)
		INDICATES IF THE MONTHLY PAYMENT AMOUNT ON THE LOAN SHOULD BE INCLUDED IN DEBT BURDEN ANALYSIS FOR A NEW CREDIT REQUEST FOR THE CUSTOMER. VALID VALUES ARE "Y" (YES) AND "N" (NO). THIS FIELD IS INITIALLY SET TO "Y" AND SYSTEMICALLY CHANGED TO "N" WHEN A BACKFEED IS RECEIVED FROM THE CLOSING SYSTEM. IN ADDITION, THIS FIELD MAY BE MANUALLY SET.	
16- 20	PRODUCT	CIF-ACAPS-PRODUCT-CODE (1-5)	X(05)
		THE ACAPS PRODUCT CODE FOR THE LOAN. THIS FIELD IS PROTECTED.	
16- 20	APPLICATION ID	CIF-ACAPS-APPL-ID (1-5)	X(15)
		THE ACAPS APPLICATION ID FOR THE LOAN. THIS FIELD IS PROTECTED.	
16- 20	NUM OF BRWRS	CIF-NUM-OF-BORROWERS (1-5)	9(01)
		THE TOTAL NUMBER OF BORROWERS ON THE LOAN. THIS FIELD IS PROTECTED.	
16- 20	CREDIT LINE	CIF-APRV-AMT (1-5)	9(09) V99
		THE FINAL LOAN AMOUNT, RETURNED BY THE CLOSING SYSTEM. THIS FIELD IS PROTECTED.	
16- 20	MONTHLY PAYMENT	CIF-APRV-MONTHLY-PMT-AMT (1-5)	9(09) V99
		THE FINAL MONTHLY PAYMENT AMOUNT, RETURNED BY THE CLOSING SYSTEM. THIS FIELD IS PROTECTED.	
16- 20	CLOSING DATE	CIF-DATE-OF-CLOSING (1-5)	9(08)
		THE DATE OF CLOSING FOR THE LOAN. THIS FIELD IS PROTECTED.	

SUBSTITUTE SHEET (RULE 26)

FIG. 34

MAXIMUM DEBT BURDEN OFFER CALCULATION

1. Total Income * Maximum TDSR % (specified on PM6 Table) = TOTAL ALLOWABLE MONTHLY PAYMENT DEBT

2. Total ALLOWABLE Monthly Payment Debt - [Total Payment Debt from Credit Bureau Report + Total Payment Adjustments from the Liability Panel] = MAXIMUM ALLOWABLE FOR NEW LOAN PAYMENT

3. Maximum Allowable for New Loan Payment / Payment Calculation Method = MAXIMUM DEBT BURDEN OFFER

where Payment Calculation Method is defined as:

- * Secured Products:
 - a. ESA(Variable Interest) Products:
 - Payment Calculation Method = Monthly Interest Rate
 - b. Home Equity (Fixed Rate) Products and Preferred Loan:
 - Payment Calculation Method = 1 / Present Value
 - c. Preferred Line:
 - Payment Calculation Method = ((1 +(Monthly Interest Rate*Term))/Term)
- * Unsecured Products:
 - a. Revolving Loans (Checking Plus, Ready Credit, Bankcards):
 - Payment Calculation Method = Potential Liability % [specified on PMI Table]
 - b. Installment Loans:
 - Payment Calculation Method = 1 / Present Value

FIG. 35

<u>Use Step Ind</u>	<u>CS2 Step Ind.</u>	<u>Requested Amount</u>	<u>Recommended Credit Limit</u>	<u>Maximum DB Offer</u>	<u>Decisoned/ Line Amount</u>
Y	Y	10,000	7,000	5,000	5,000

- A. THE RECOMMENDED CREDIT LIMIT IS ASSIGNED USING THE CREDIT LIMIT PROFILE TABLE THE FIRST TIME SECOND-PASS SCORING IS PERFORMED.
- B. MAXIMUM DEBT BURDEN OFFER IS CALCULATED.
- C. LINE ASSIGNMENT IS PERFORMED THE FIRST TIME SECOND-PASS SCORING IS PERFORMED. THE INTERMEDIATE LINE AMOUNT IS THE RECOMMENDED CREDIT LIMIT. IF THE INTERMEDIATE LINE AMOUNT FALLS WITHIN THE DEBT BURDEN REVIEW RANGE, MAXIMUM DB OFFER LINE ASSIGNMENT IS PERFORMED, AND THE FINAL LINE AMOUNT IS THE LESSER OF THE MAXIMUM DB OFFER AND THE INTERMEDIATE LINE AMOUNT. IF THE INTERMEDIATE LINE AMOUNT DOES NOT FALL WITHIN THE DEBT BURDEN REVIEW RANGE, THE INTERMEDIATE LINE AMOUNT BECOMES THE FINAL LINE AMOUNT.
- D. ANY SUBSEQUENT CHANGES TO THE MAXIMUM DB OFFER DO NOT CHANGE THE LINE AMOUNT.

FIG. 36

<u>Use Step Ind</u>	<u>CS2 Step Ind.</u>	<u>Requested Amount</u>	<u>Recommended Credit Limit</u>	<u>Maximum DB Offer</u>	<u>Decided/Line Amount</u>
Y	E	10,000	7,000	5,000	5,000
			4,000	5,000	4,000
			4,000	3,000	3,000

- A. THE RECOMMENDED CREDIT LIMIT IS ASSIGNED USING THE CREDIT LIMIT PROFILE TABLE EACH TIME SECOND-PASS SCORING IS PERFORMED.
- B. MAXIMUM DEBT BURDEN OFFER IS (RE)CALCULATED EACH TIME ANY VARIABLE IS CHANGED.
- C. INITIAL LINE ASSIGNMENT IS PERFORMED THE FIRST TIME SECOND-PASS SCORING IS PERFORMED. THE INTERMEDIATE LINE AMOUNT IS THE RECOMMENDED CREDIT LIMIT. IF THE INTERMEDIATE LINE AMOUNT FALLS WITHIN THE DEBT BURDEN REVIEW RANGE, MAXIMUM DB OFFER LINE ASSIGNMENT IS PERFORMED, AND THE FINAL LINE AMOUNT IS THE LESSER OF THE MAXIMUM DB OFFER AND THE INTERMEDIATE LINE AMOUNT. IF THE INTERMEDIATE LINE AMOUNT DOES NOT FALL WITHIN THE DEBT BURDEN REVIEW RANGE, THE INTERMEDIATE LINE AMOUNT BECOMES THE FINAL LINE AMOUNT.
- D. ANY SUBSEQUENT CHANGES TO VARIABLES THAT REINVOKE SECOND-PASS SCORING REINVOKE LINE ASSIGNMENT.
- E. MANUAL UPDATE OF THE DECISIONED AMOUNT ON THE SUM OR PII PANELS DOES NOT REINVOKE LINE ASSIGNMENT.

FIG. 37

<u>Use Step Ind</u>	<u>CS2 Step Ind.</u>	<u>Requested Amount</u>	<u>Recommended Credit Limit</u>	<u>Maximum DB Offer</u>	<u>Decided/Line Amount</u>
Y	D	10,000	7,000	8,000	7,000
			7,000	4,000	4,000
			3,000	4,000	4,000
			3,000	3,500	3,500

- A. THE RECOMMENDED CREDIT LIMIT IS ASSIGNED USING THE CREDIT LIMIT PROFILE TABLE EACH TIME SECOND-PASS SCORING IS PERFORMED.
- B. MAXIMUM DEBT BURDEN OFFER IS (RE)CALCULATED EACH TIME ANY VARIABLE IS CHANGED.
- C. INITIAL LINE ASSIGNMENT IS PERFORMED THE FIRST TIME SECOND-PASS SCORING IS PERFORMED. THE INTERMEDIATE LINE AMOUNT IS THE LESSER OF THE RECOMMENDED CREDIT LIMIT OR THE REQUEST AMOUNT. IF THE INTERMEDIATE LINE AMOUNT FALLS WITHIN THE DEBT BURDEN REVIEW RANGE, MAXIMUM DB OFFER LINE ASSIGNMENT IS PERFORMED, AND THE FINAL LINE AMOUNT IS THE LESSER OF THE MAXIMUM DB OFFER AND THE INTERMEDIATE LINE AMOUNT. IF THE INTERMEDIATE LINE AMOUNT DOES NOT FALL WITHIN THE DEBT BURDEN REVIEW RANGE, THE INTERMEDIATE LINE AMOUNT BECOMES THE FINAL LINE AMOUNT.
- D. ANY SUBSEQUENT CHANGES TO THE RECOMMENDED CREDIT LIMIT DO NOT RE-INVOKE LINE ASSIGNMENT.
- E. ANY SUBSEQUENT CHANGES TO THE MAXIMUM DB OFFER DO RE-INVOKE LINE ASSIGNMENT IF THE CURRENT LINE AMOUNT FALLS WITHIN THE DEBT BURDEN REVIEW RANGE. IF SO, MAXIMUM DB OFFER LINE ASSIGNMENT IS PERFORMED, AND THE FINAL LINE AMOUNT IS THE LESSER OF THE MAXIMUM DB OFFER AND THE CURRENT LINE AMOUNT.

FIG. 38

<u>Use Step Ind</u>	<u>CS2 Step Ind.</u>	<u>Requested Amount</u>	<u>Recommended Credit Limit</u>	<u>Maximum DB Offer</u>	<u>Decided/Line Amount</u>
Y	F	10,000	11,000	12,000	10,000
			9,000	12,000	10,000
			9,000	8,000	8,000
			3,000	3,500	3,500

- A. THE RECOMMENDED CREDIT LIMIT IS ASSIGNED USING THE CREDIT LIMIT PROFILE TABLE EACH TIME SECOND-PASS SCORING IS PERFORMED.
- B. MAXIMUM DEBT BURDEN OFFER IS (RE)CALCULATED EACH TIME ANY VARIABLE IS CHANGED.
- C. INITIAL LINE ASSIGNMENT IS PERFORMED THE FIRST TIME SECOND-PASS SCORING IS PERFORMED. THE INTERMEDIATE LINE AMOUNT IS THE REQUEST AMOUNT. IF THE INTERMEDIATE LINE AMOUNT FALLS WITHIN THE DEBT BURDEN REVIEW RANGE, MAXIMUM DB OFFER LINE ASSIGNMENT IS PERFORMED, AND THE FINAL LINE AMOUNT IS THE LESSER OF THE MAXIMUM DB OFFER AND THE INTERMEDIATE LINE AMOUNT. IF THE INTERMEDIATE LINE AMOUNT DOES NOT FALL WITHIN THE DEBT BURDEN REVIEW RANGE, THE INTERMEDIATE LINE AMOUNT BECOMES THE FINAL LINE AMOUNT.
- D. ANY SUBSEQUENT CHANGE TO THE RECOMMENDED CREDIT LIMIT DOES NOT RE-INVOKE LINE ASSIGNMENT.
- E. ANY SUBSEQUENT CHANGE TO THE MAXIMUM DB OFFER DOES RE-INVOKE LINE ASSIGNMENT IF THE CURRENT LINE AMOUNT FALLS WITHIN THE DEBT BURDEN REVIEW RANGE. IF SO, MAXIMUM DB OFFER LINE ASSIGNMENT IS PERFORMED, AND THE FINAL LINE AMOUNT IS THE LESSER OF THE MAXIMUM DB OFFER AND THE CURRENT LINE AMOUNT.

CCH PRIORITY TABLE

<u>Routing Condition</u>	<u>Route to State</u>	<u>Priority</u>
1. Pre-Credit Bureau Routing	Pre-CB Rte St (PM@)	1
2. First Pass Credit Scoring	1st Pass Scr Rte St (PM3)	6
3. First Pass Review Rule	1st Pass RR Rte St (PM6)	8
4. Duplicate Application	Duplicate Rtr St (PM1)	10
5. Fraud File Match	Fraud Rte St (PM1)	12
6. Minimum Income Requirement	Min Inc Rte St (PM2)	14
7. Minimum Age Requirement	Min Age Rte St (PM2)	16
8. Preapproved Product	Pre-Approval Rte St (PM2)	18
9. Post-Credit Bureau Routing	Post CB Rte St (PM2)	20
10. Second Pass Credit Scoring	2nd Pass Scr Rte St (PM3)	20
11. Verification Failed	Verification Rte St (PM2)	20
13. No Credit Bureau Hits	No Hit Rte St (PM2)	22
14. Multiple Credit Bureau Hits	Mult Hits Rte St (PM2)	22
15. List of Similar Received	Lst of Similar Rte St (PM2)	22
16. No Report Requested	No Rpt Rqst Rte St (PM2)	22
17. Credit Bureau Hits Copied	CBR Copied Rte St (PM2)	22
18. Credit Bureau Review Rule/Disaster	CB RR Rte St (PM7)	26
19. Debt Burden Review	2nd Pass RR Rte St (PM6)	27
20. AFS Error Encounter	AFS Rte St (PM1)	28
21. 2nd Pass Review Rule - Failed Application Pre-Screen	CB RR Rte St (PM7)	29
22. Automated Exception	Auto Exc Rte St (PM3)	30
23. Employee Application Route	Employee Rte St (PM2)	31
24. Post Credit Bureau Fraud/Duplicate	Post Frd/Dup Rte St (PM1)	32
25. 2nd Pass Scoring - Turndown Queue	Reject Ser Rte St (PM3)	33
26. 2nd Pass Review Rule/Disaster Fail	CB RR Rte St (PM7)	33

FIG. 39

FIG. 40

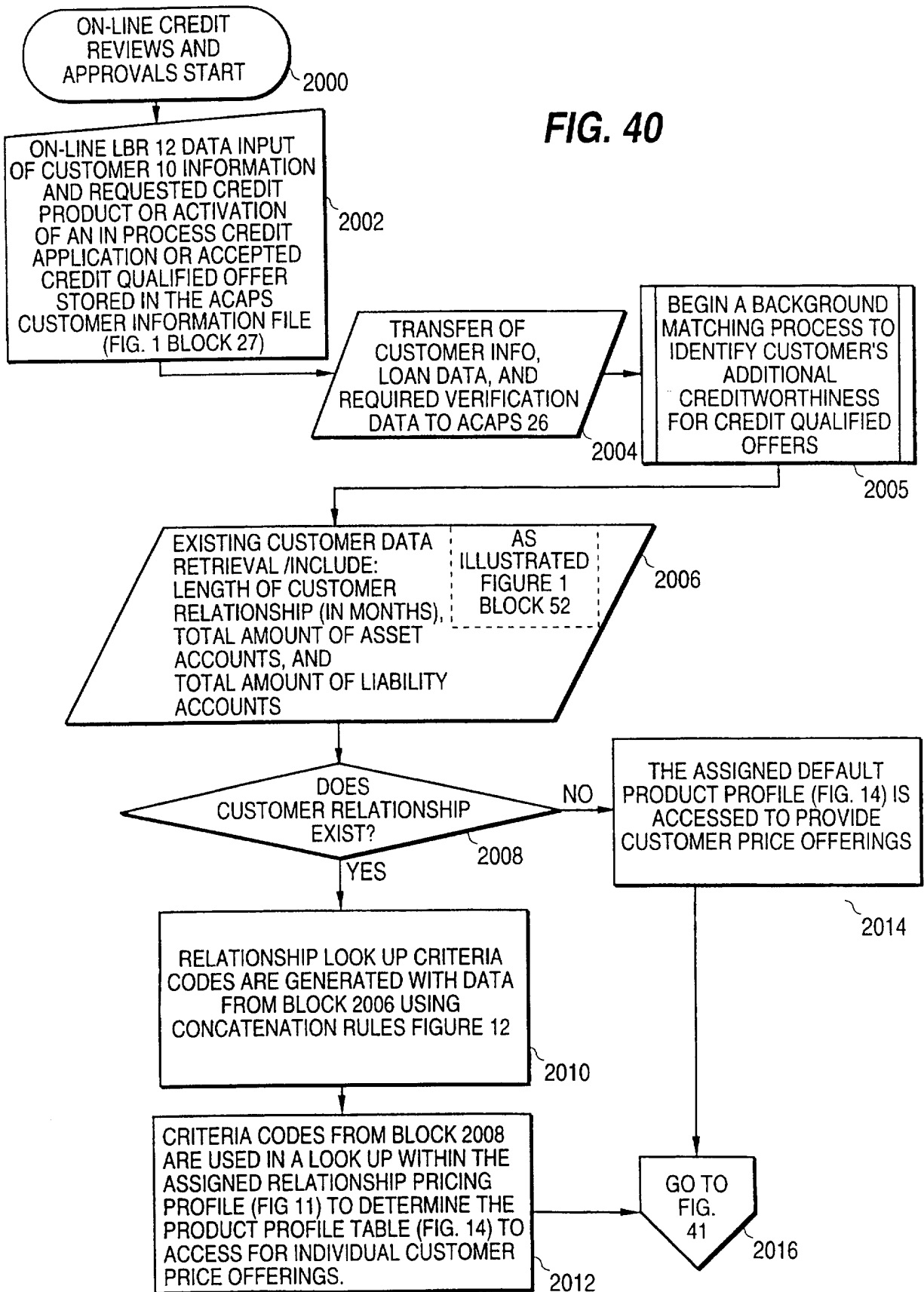

FIG. 41

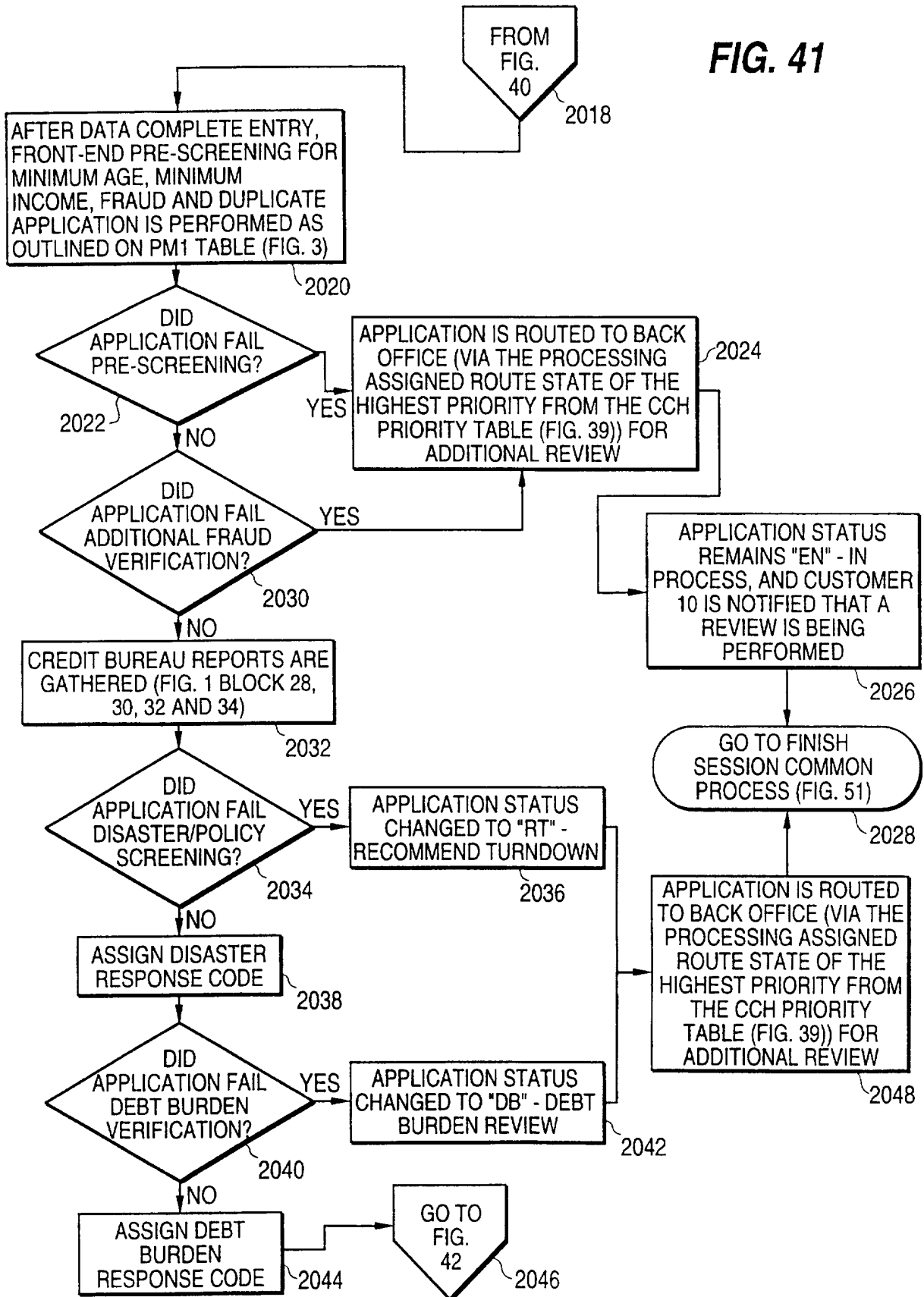

FIG. 42

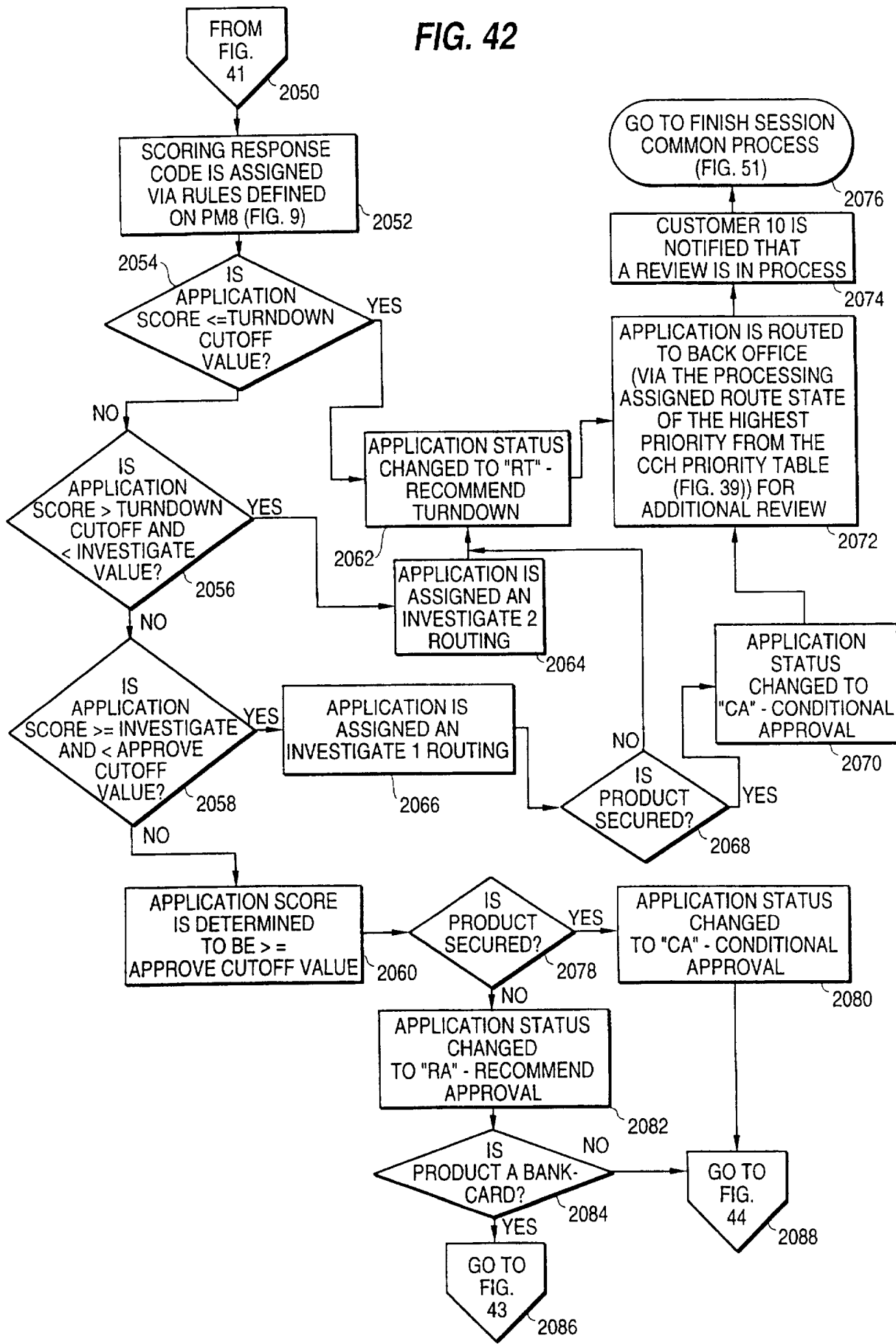

FIG. 43

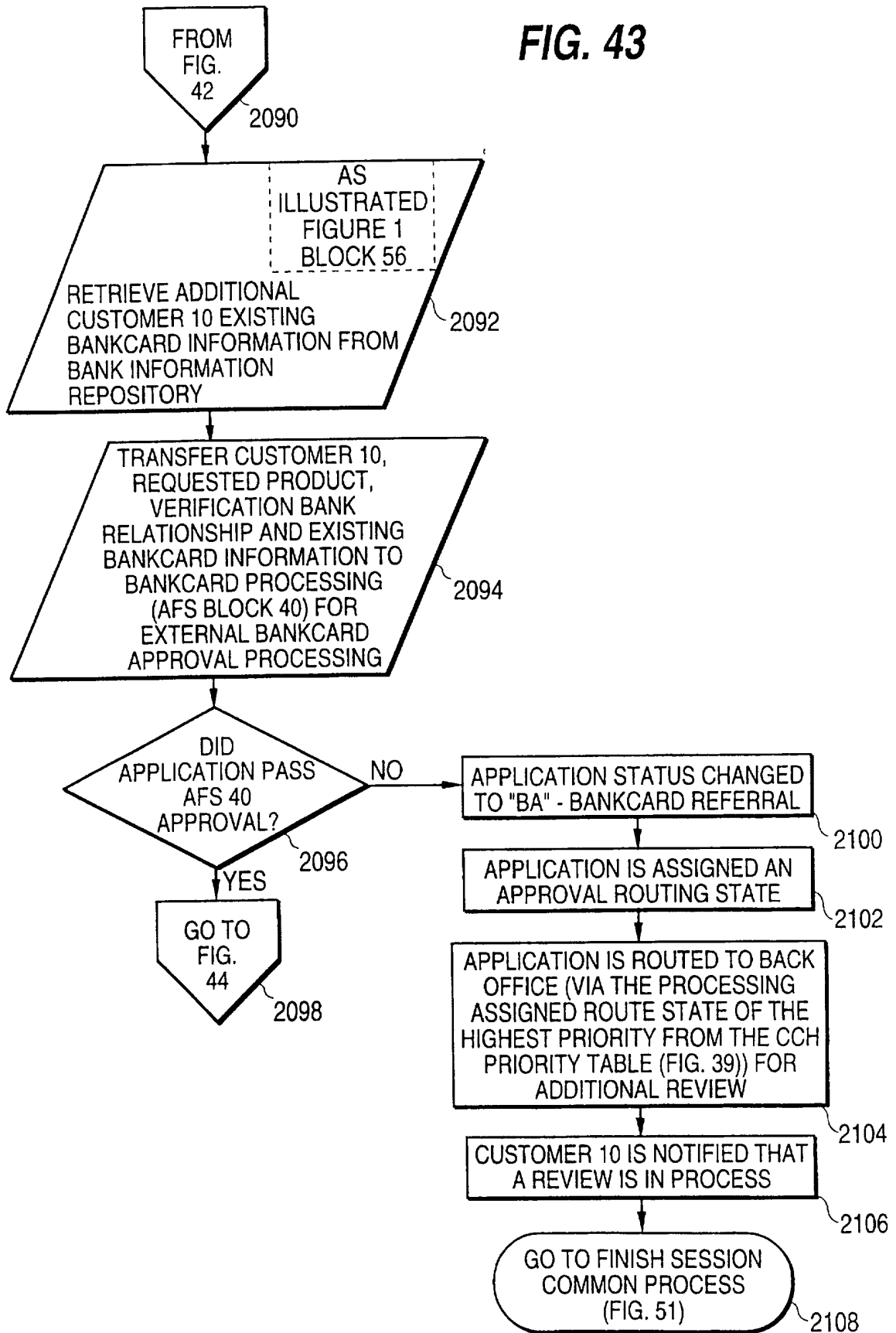

FIG. 44

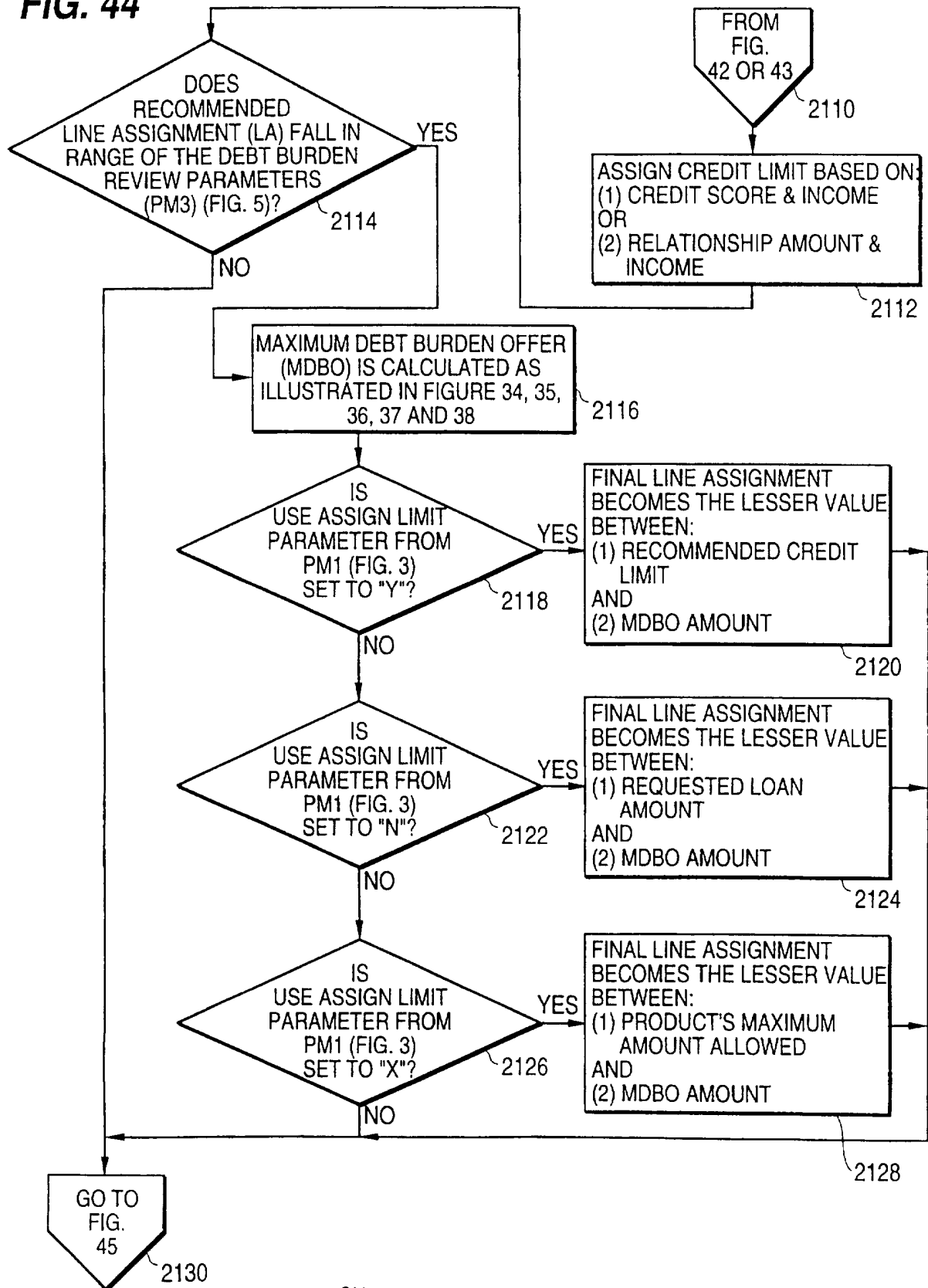

FIG. 45

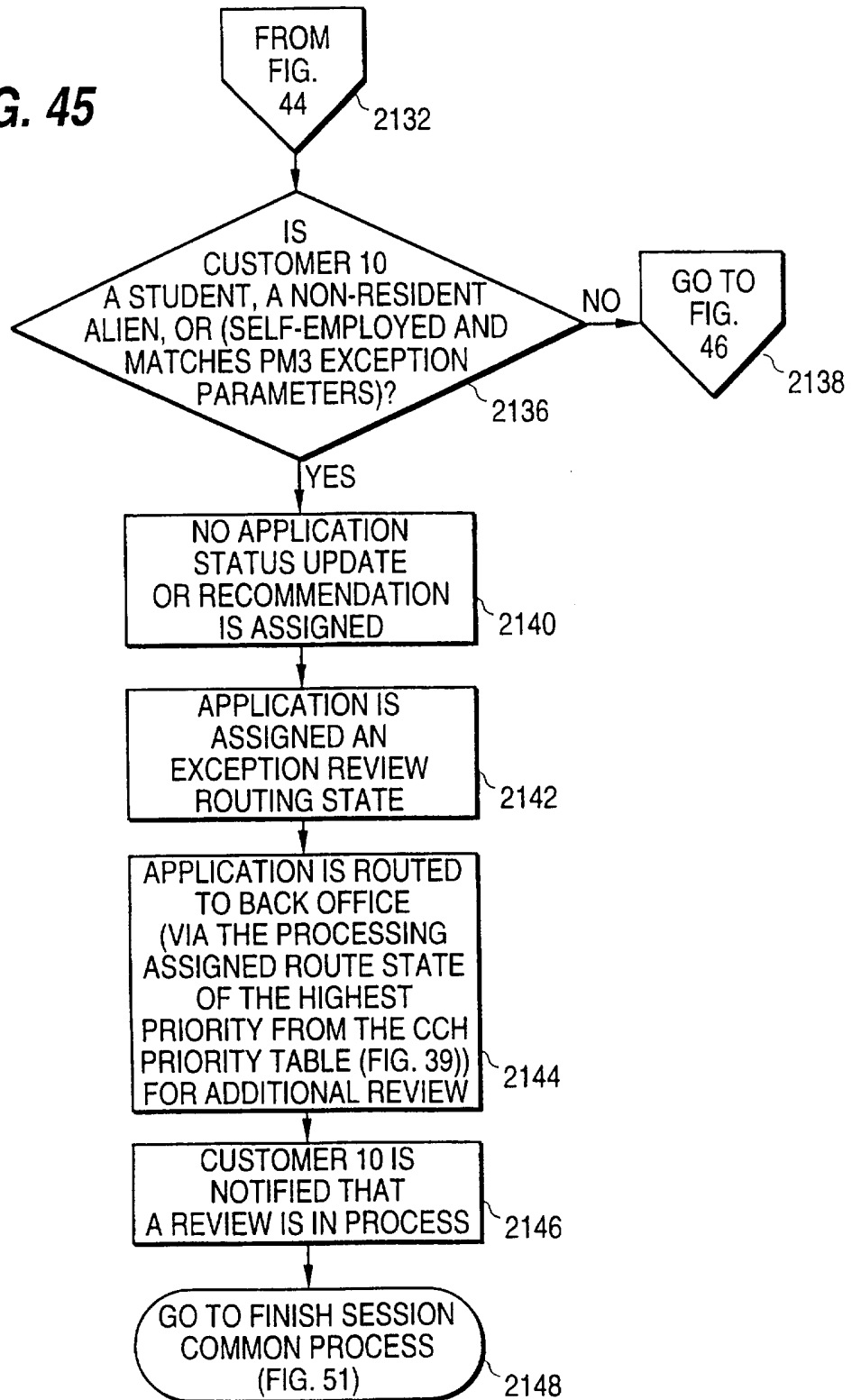

FIG. 46

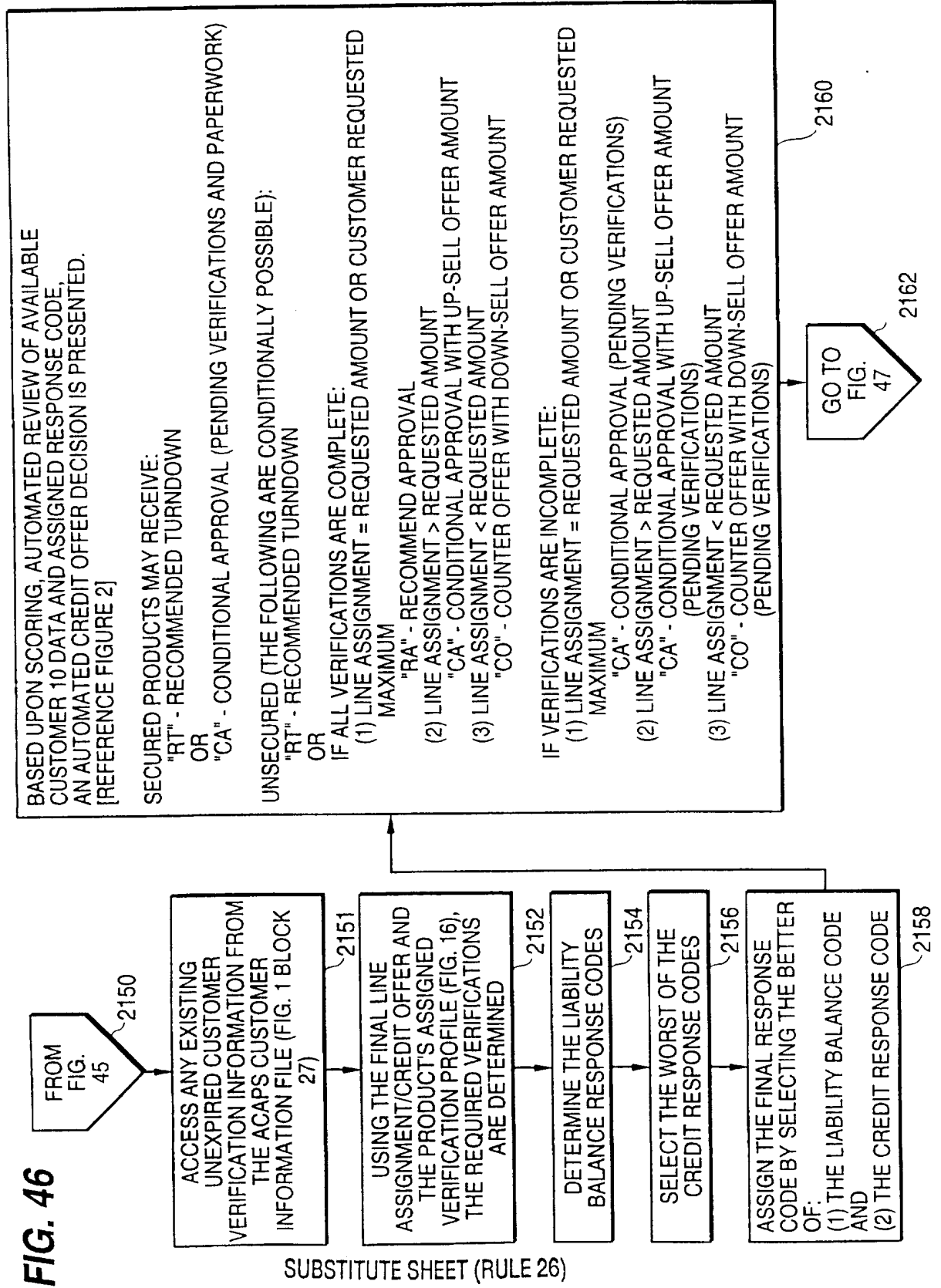

FIG. 47

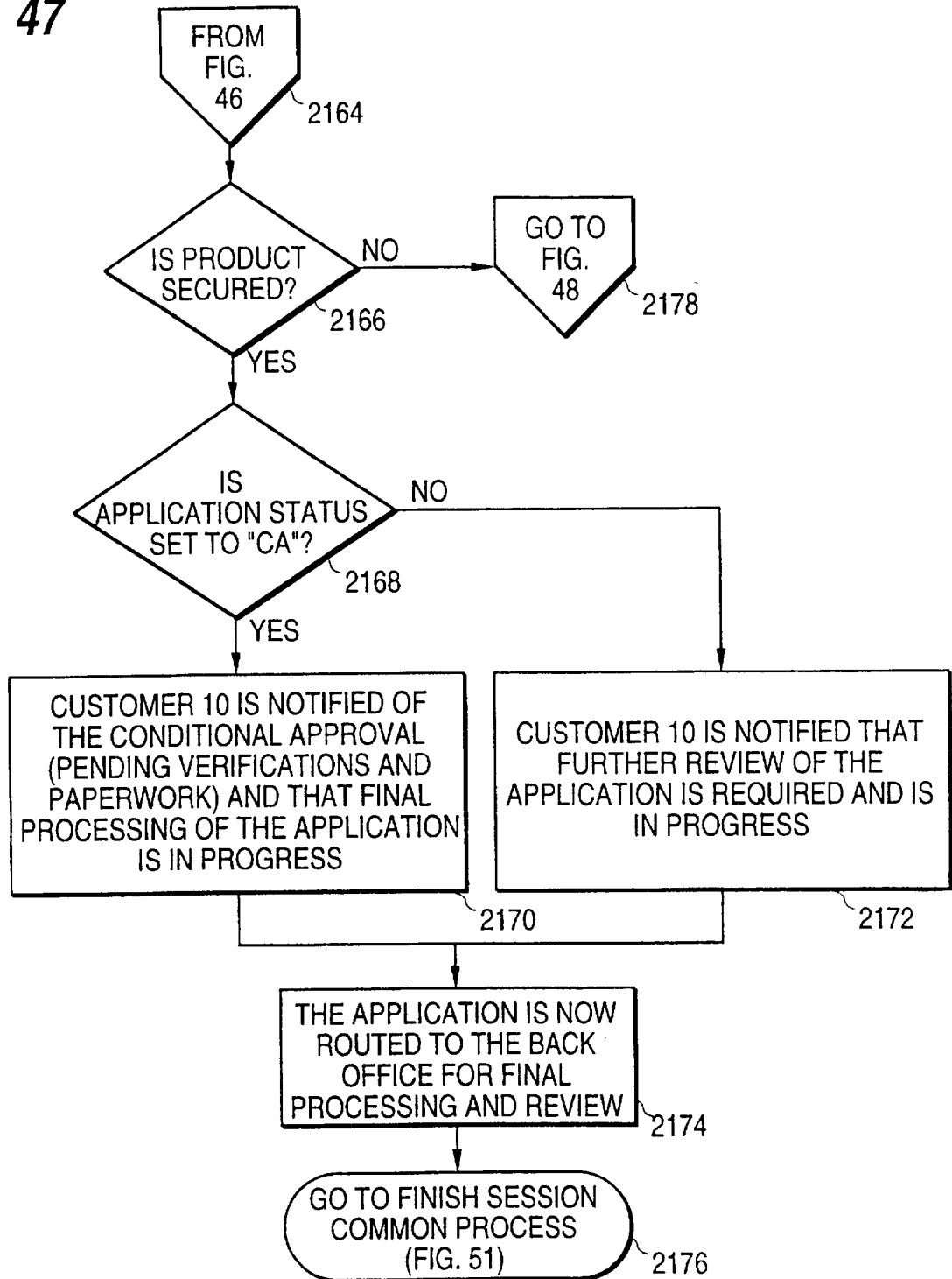

FIG. 48

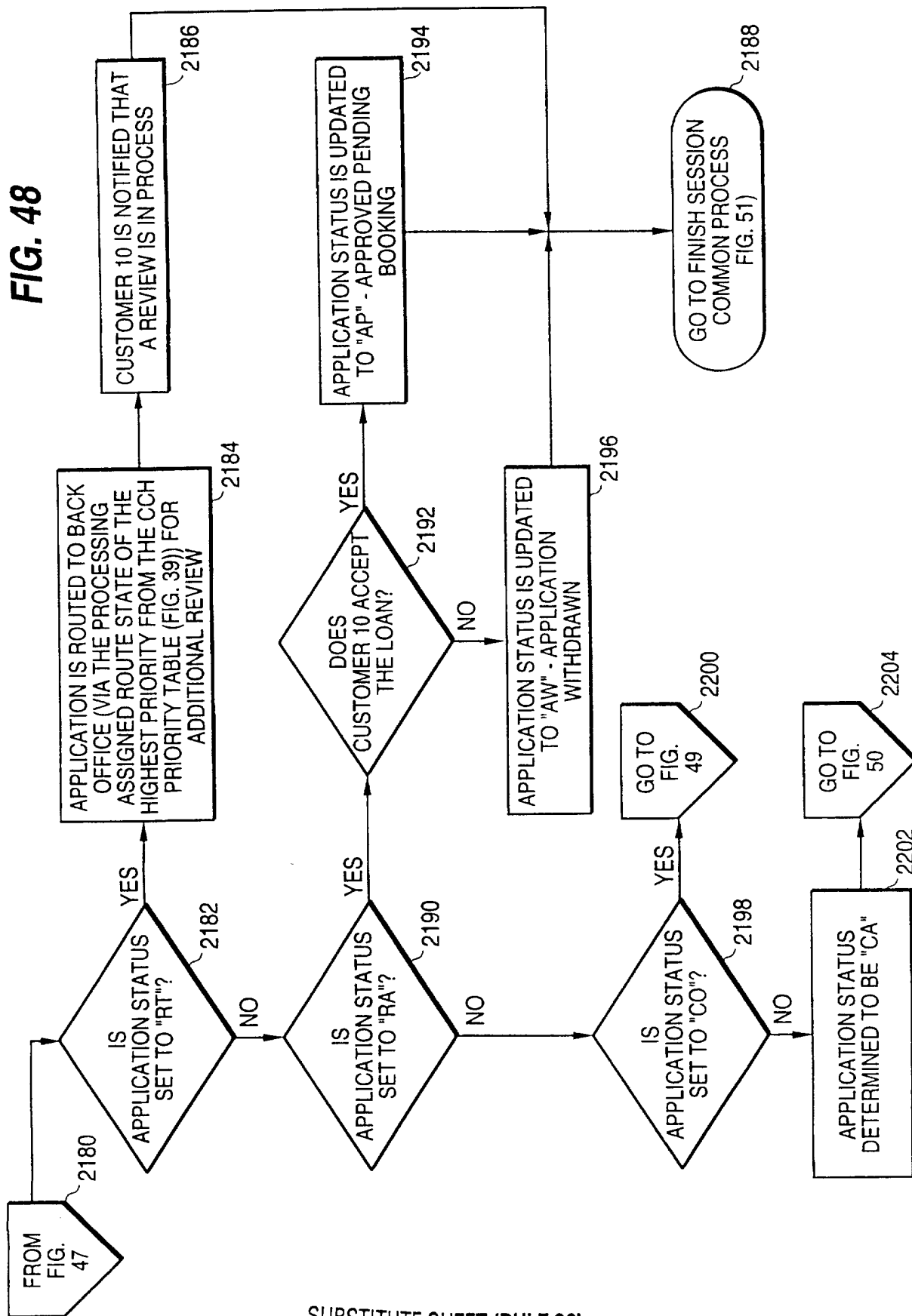

FIG. 49

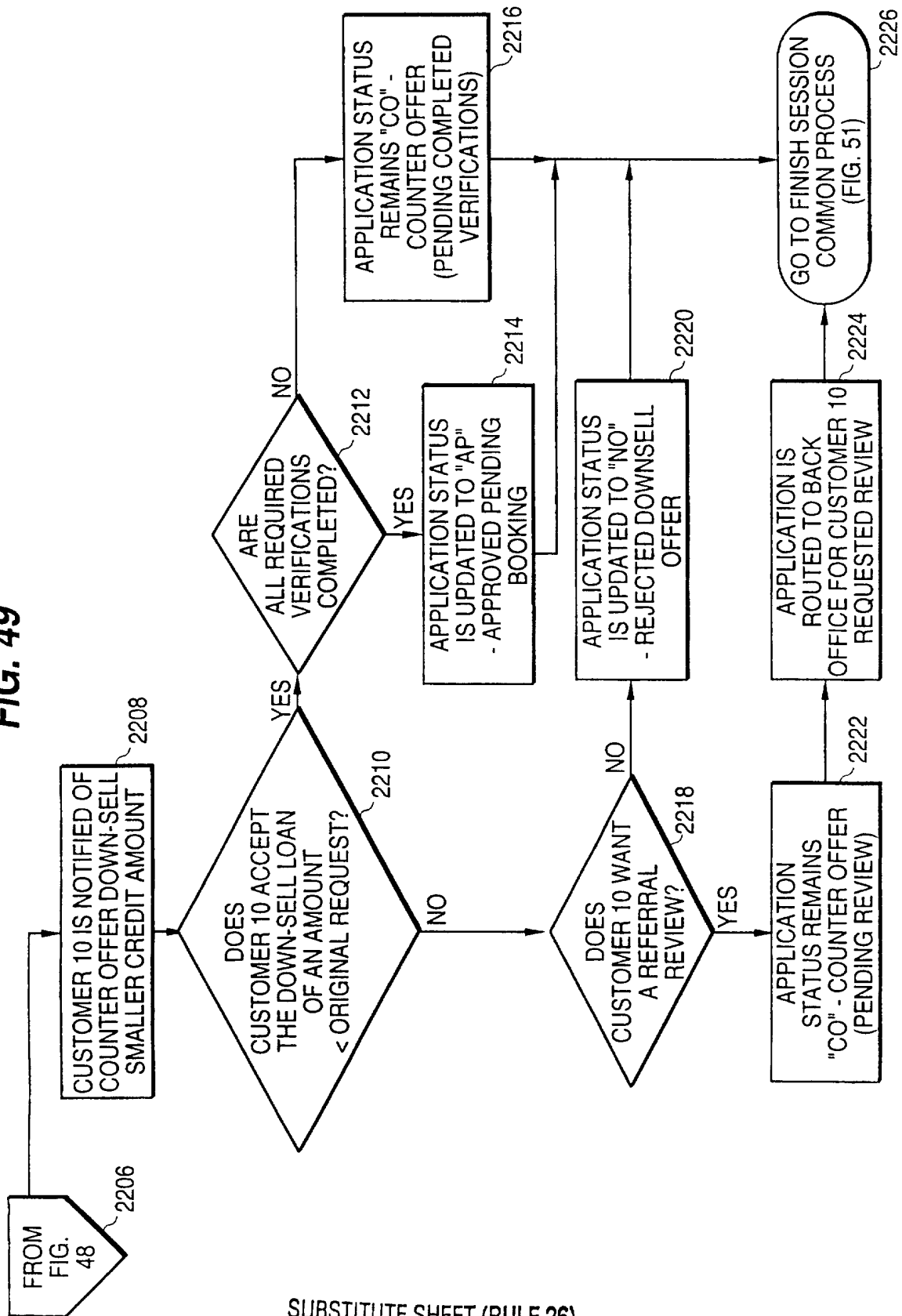
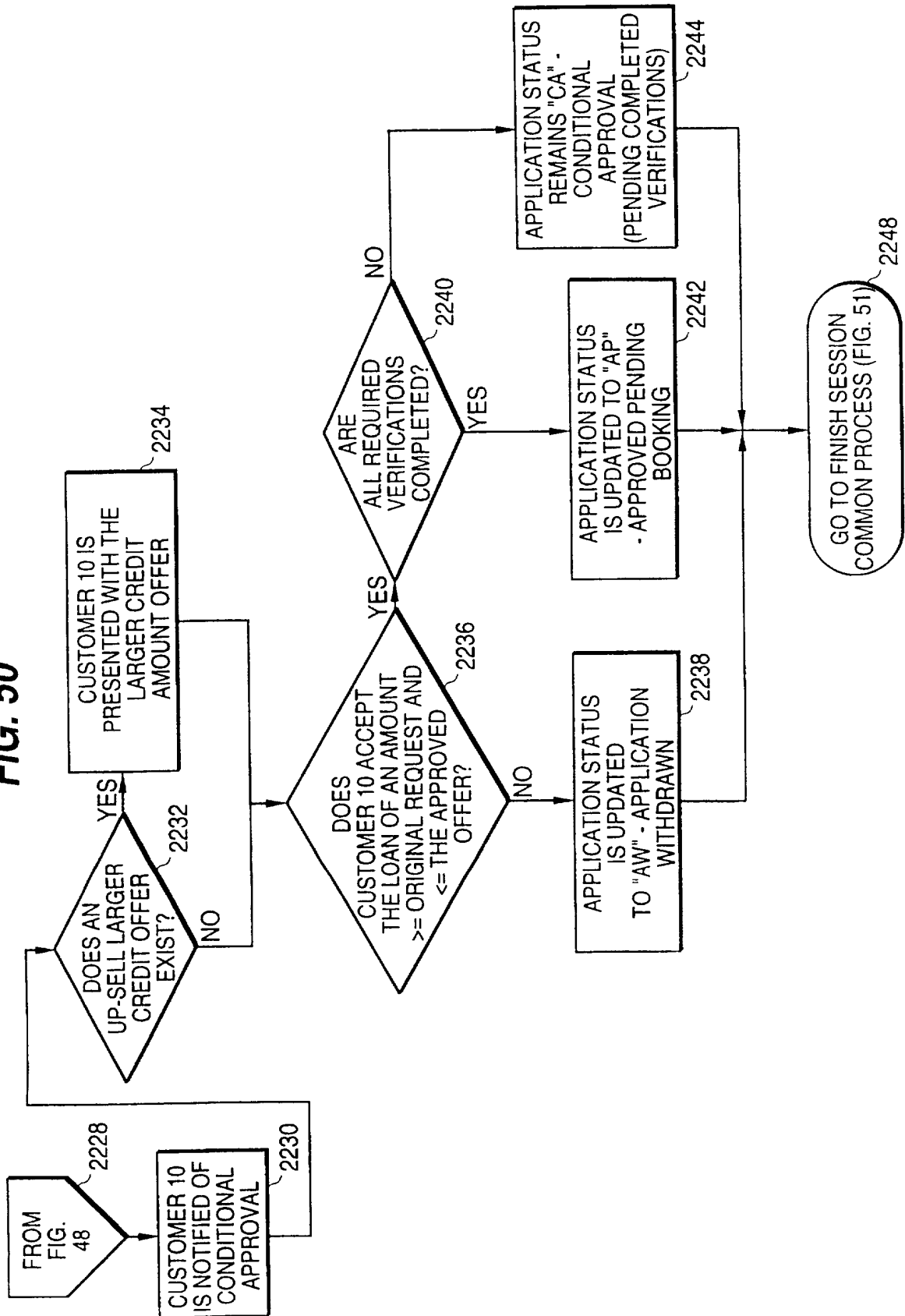
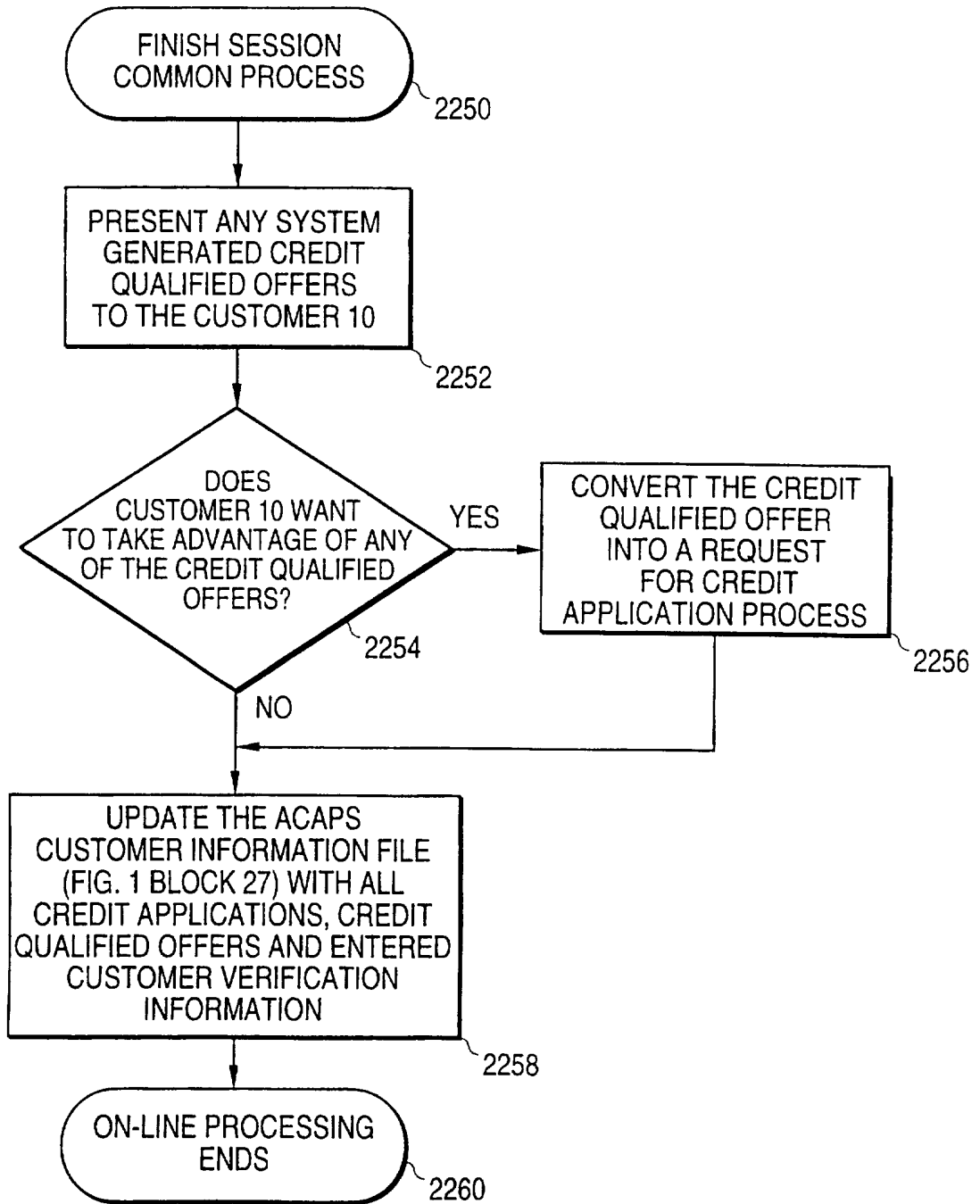

FIG. 50



70/70

FIG. 51



INTERNATIONAL SEARCH REPORT

International application No.
PCT/US96/19228

A. CLASSIFICATION OF SUBJECT MATTER

IPC(6) : Please See Extra Sheet.

US CL : 395/238

According to International Patent Classification (IPC) or to both national classification and IPC

B. FIELDS SEARCHED

Minimum documentation searched (classification system followed by classification symbols)

U.S. : 395/238

Documentation searched other than minimum documentation to the extent that such documents are included in the fields searched

Electronic data base consulted during the international search (name of data base and, where practicable, search terms used)

APS, DIALOG, MAYA

C. DOCUMENTS CONSIDERED TO BE RELEVANT

Category*	Citation of document, with indication, where appropriate, of the relevant passages	Relevant to claim No.
Y	US 5,239,462 A (Jones et al.) 24 August 1993, abstract, figure 1, col. 1, lines 56-68, col. 2, lines 27-44.	1, 4, 5, 7, 9, 10, 11, 16, 17, 19
Y	On-Line System Approves Loans while Customer Waits; Communications News; V31, N9, PP: 27; 27 September 1994, especially first page, abstract, first paragraph, last paragraph.	1, 3, 8, 10, 11, 12, 13, 14, 17, 18, 22, 24, 25
Y	Clancy, Gerry; Systems for Risk; Banker, v144, n822, p76(2), August 1994, especially page 3, lines 2-8.	2, 6, 7, 11, 23
Y	Rusnak, Raymond I.; Consumer credit-scoring: are there lessons for commercial lenders?; Journal of Commerical Lending; v76, n11, p37(6), July, 1994; especially page 2, lines 38-43.	2



Further documents are listed in the continuation of Box C.



See patent family annex.

* Special categories of cited documents:	*T	later document published after the international filing date or priority date and not in conflict with the application but cited to understand the principle or theory underlying the invention
A document defining the general state of the art which is not considered to be part of particular relevance	*X*	document of particular relevance; the claimed invention cannot be considered novel or cannot be considered to involve an inventive step when the document is taken alone
E earlier document published on or after the international filing date	*Y*	document of particular relevance; the claimed invention cannot be considered to involve an inventive step when the document is combined with one or more other such documents, such combination being obvious to a person skilled in the art
I document which may throw doubts on priority claim(s) or which is cited to establish the publication date of another citation or other special reason (as specified)	*&*	document member of the same patent family
O document referring to an oral disclosure, use, exhibition or other means		
P document published prior to the international filing date but later than the priority date claimed		

Date of the actual completion of the international search

30 JANUARY 1997

Date of mailing of the international search report

28 FEB 1997

Name and mailing address of the ISA/US
Commissioner of Patents and Trademarks
Box PCT
Washington, D.C. 20231

Facsimile No. (703) 305-3230

Authorized officer

G. Hayes Jr
GAIL O. HAYES Jr

Telephone No. (703) 305-9711

INTERNATIONAL SEARCH REPORT

International application No.
PCT/US96/19228

C (Continuation). DOCUMENTS CONSIDERED TO BE RELEVANT

Category*	Citation of document, with indication, where appropriate, of the relevant passages	Relevant to claim No.
Y	Credit Applications being reviewed at front and back end for fraud detection; Credit Risk Management Report, v1, n6, 18 March 1991, especially page 1, lines 12-25; page 2, lines 15-38	4, 15, 16, 20, 21
Y	MortgageWare Resource Guide; Interling Software Corporation, Release 5.4d, November 1992, Chapter Qua, especially page Qua-3, Qua-9.	19
Y	Colossi, Dawn; Credit where credit is due; Financial Technology Review; v1, n4, p54(3), May 1994, Abstract.	1-25

INTERNATIONAL SEARCH REPORT

International application No.

PCT/US96/19228

A. CLASSIFICATION OF SUBJECT MATTER:

IPC (6):

G06F 17/60; G06G 7/52