



## INTERNATIONAL APPLICATION PUBLISHED UNDER THE PATENT COOPERATION TREATY (PCT)

<p>(51) International Patent Classification 5 : F16F 5/00, 9/52</p>	<p>A1</p>	<p>(11) International Publication Number: <b>WO 91/03664</b> (43) International Publication Date: 21 March 1991 (21.03.91)</p>
<p>(21) International Application Number: PCT/US90/05064 (22) International Filing Date: 7 September 1990 (07.09.90)</p> <p>(30) Priority data: 405,468 11 September 1989 (11.09.89) US 570,416 21 August 1990 (21.08.90) US</p> <p>(71) Applicant: STABILUS GMBH [DE/DE]; Wallersheimer Weg 100, D-5400 Koblenz-Neuendorf (DE).</p> <p>(72) Inventors: STATON, Richard, D. ; 224 E. Homestead Avenue, Collingswood, NJ 08108 (US). ZAMBELLI, Robert, G. ; 723 Mendon Center Road, Pittsford, NY 14534 (US).</p>		<p>(74) Agents: BERKLEY, Richard, G. et al.; Brumbaugh, Graves, Donohue &amp; Raymond, 30 Rockefeller Plaza, New York, NY 10112 (US).</p> <p>(81) Designated States: AT (European patent), AU, BE (European patent), CH (European patent), DE (European patent)*, DK (European patent), ES (European patent), FR (European patent), GB (European patent), IT (European patent), JP, KP, LU (European patent), NL (European patent), SE (European patent).</p> <p><b>Published</b> <i>With international search report. Before the expiration of the time limit for amending the claims and to be republished in the event of the receipt of amendments.</i></p>

(54) Title: SELF-BLOCKING GAS SPRING WITH TEMPERATURE-RESPONSIVE BYPASS VALVE

## (57) Abstract

A spring (10) comprises a first bypass (26a, 28a, 30, 32) with a one-way valve (30) that allows fluid to bypass the piston (26) when the piston moves outward, a second bypass (32) with a spring-biased valve (30) that allows fluid to bypass the piston (26) when the piston (26) is pushed inward with a force exceeding the combined gas-spring and spring-biased valve forces, and a third bypass (40, 42, 50) having a temperature-responsive valve (44) that allows fluid to bypass the piston (26) when the rod (18) is pushed in but only when the temperature of the gas exceeds a selected level.

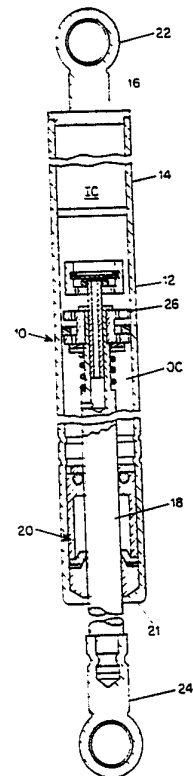

## DESIGNATIONS OF "DE"

Until further notice, any designation of "DE" in any international application whose international filing date is prior to October 3, 1990, shall have effect in the territory of the Federal Republic of Germany with the exception of the territory of the former German Democratic Republic.

### *FOR THE PURPOSES OF INFORMATION ONLY*

Codes used to identify States party to the PCT on the front pages of pamphlets publishing international applications under the PCT.

AT	Austria	ES	Spain	MC	Monaco
AU	Australia	FI	Finland	MG	Madagascar
BB	Barbados	FR	France	ML	Mali
BE	Belgium	GA	Gabon	MR	Mauritania
BF	Burkina Fasso	GB	United Kingdom	MW	Malawi
BG	Bulgaria	GR	Greece	NL	Netherlands
BJ	Benin	HU	Hungary	NO	Norway
BR	Brazil	IT	Italy	PL	Poland
CA	Canada	JP	Japan	RO	Romania
CF	Central African Republic	KP	Democratic People's Republic of Korea	SD	Sudan
CG	Congo	KR	Republic of Korea	SE	Sweden
CH	Switzerland	LI	Liechtenstein	SN	Senegal
CM	Cameroon	LK	Sri Lanka	SU	Soviet Union
DE	Germany	LU	Luxembourg	TD	Chad
DK	Denmark			TG	Togo
				US	United States of America

DescriptionSelf-Blocking Gas Spring With Temperature-  
Responsive Bypass ValveBackground of the Invention

Gas springs are widely used to counterbalance the engine compartment hoods, trunk lids, rear windows, and tailgates of passenger cars, station wagons, and vans to facilitate opening them and to hold them open at or near a fully open position. It is well known that the force outputs of gas springs vary with the temperature of the gas (Boyle's law); at low temperatures the gas spring produces a force that is significantly less than the force produced at high temperatures. It is necessary, therefore, to design the gas spring so that it produces a sufficient force to hold the hood, trunk lid or the like (hereinafter referred to as the "load") open at a suitably selected low temperature, for example, -30°C. (Conventionally, the gas spring is designed to produce a force of about one to five pounds over the load at the hold-open position of the load at, say, -30°C.) At high temperatures, the increase in the force output at the hold-open position may be as much as, say, 50 pounds, which means that the force required to move the load from the hold-open position toward closed ("handle load") is 50 pounds. A handle load of that magnitude is obviously undesirable.

Summary of The Invention

An object of the present invention is to provide a gas spring in which the difference between the handle loads at low and high ambient temperatures is significantly reduced, as compared to previously known gas springs. The present invention is an improvement in a gas spring of the type having a spring-biased

check valve that closes a bypass across the gas spring piston against fluid flow from the closed end compartment to the rod end compartment. In a gas spring of this type, the force of the gas spring opposing closing of the load is the total of the force due to gas pressure acting on the piston rod (the normal gas spring force) and a force required to cause the spring-biassed valve to open.

There is provided, in accordance with the present invention, a gas spring having a cylinder member defining a chamber, a closure at one end of the cylinder, a piston rod received in sealed relation to the cylinder member at the other end of the cylinder member and movable toward and away from the closure, and a piston affixed to the piston rod within the chamber and separating the chamber into an inward compartment adjacent said one end of the cylinder and an outward compartment adjacent said other end of the cylinder. The volumes of the compartments vary in accordance with the position of the piston. The chamber contains a liquid and a gas under a pressure higher than atmospheric pressure. A first bypass allows the liquid and gas to flow from the outward compartment to the inward compartment when the piston and rod move in the direction of the outward compartment in response to forces imposed on the rod in the outward direction. A one-way valve closes the first bypass to prevent flow of gas and liquid therethrough from the inward compartment to the outward compartment. A second bypass permits the gas and liquid to flow from the inward compartment to the outward compartment upon movement of the rod member toward the inward compartment, and a spring-biassed one-way valve associated with the second bypass prevents flow therethrough in the absence of a predetermined pressure difference between the fluids in the inward and outward compartments.

The present invention is characterized in that there are a third bypass for permitting liquid and gas to flow from the inward compartment to the outward compartment and a temperature-responsive valve  
5 associated with the third bypass for closing it when the temperature of the gas spring is less than a predetermined temperature and opening it when the temperature of the gas spring is greater than a pre-  
determined temperature. Preferably, the temperature-  
10 responsive valve comprises a port in the third bypass that opens to the closed-end or inward compartment of the gas spring and a bimetal port-closure element that closes the port at a selected temperature.

In one embodiment the third bypass extends  
15 through a portion of the piston rod adjacent the piston, the port orifice is within a cup-like valve support attached to the piston rod, and the bimetallic element is a disk mounted on a flange portion of the support. The third bypass includes at least one  
20 opening in the support in a portion of the support between the disk and the port.

In another embodiment a valve body is joined to the side of the piston facing the inward compartment, the third bypass includes a passage through the piston  
25 and the valve body that opens at a port in a face of the valve body, and the temperature-responsive valve means includes a bimetallic element in the form of an elongated band secured at one end to the valve body at a location remote from the port and having a seal  
30 element at its other end positioned to seat in sealing relation against a surface of the valve body adjacent the port. The surface of the valve body against which the seal element seats is oriented obliquely to the axis of the cylinder member and is located proximate to  
35 one side of the cylinder member, and the bimetallic element extends substantially diametrically of the cylinder member obliquely to the axis of the cylinder member. The third bypass includes a one-way valve

arranged to prevent fluid flow from the outward compartment to the inward compartment. The second bypass includes a passage through the piston and the valve body opening at a port in a wall of the valve  
5 body in the inward compartment, and the spring-biased one-way valve is received within a portion of the passage within the valve body.

When the gas spring holds the load open at a temperature below that at which the temperature-  
10 responsive valve opens, the force of the gas spring is the total of the normal gas spring force and the force required to cause the spring-biased one-way valve to open. When the temperature-responsive valve opens (at  
15 a predetermined temperature based on its design), the third bypass allows liquid and gas to flow relatively freely from the inward compartment to the outward compartment. The force of the gas spring is the force due to gas pressure alone (the normal gas spring force); the spring-biased check valve is circumvented.

20 For a better understanding of the invention, reference may be made to the following description of exemplary embodiments, taken in conjunction with the accompanying drawings.

25 Description of the Drawings

Fig. 1 is an axial cross-sectional view of one embodiment;

Figs. 2 and 3 are axial cross-sectional views of the piston portion of the embodiment of Fig. 1 showing  
30 the check-valve bypass mode and temperature-responsive bypass mode, respectively; and

Figs. 4 and 5 are axial cross-sectional views of the piston portion of a second embodiment in the check-valve bypass mode and the temperature-responsive bypass  
35 mode, respectively.

Description of the Embodiments

The gas spring 10 of Figs. 1 to 3 comprises a circular-cylindrical tube (cylinder) 12 that is closed at one end by a cap 16. A piston rod 18 extends into the cylinder 12 through a seal assembly 20 in the rod end 21 of the cylinder. Fittings 22 and 24 are fastened to the cap 16 and piston rod 18, respectively, for connecting the gas spring to the vehicle body and the load (hood, trunk lid and the like).

A piston 26 is fastened to the end of the piston rod within the cylinder 12 and divides the chamber within the cylinder into two compartments, the volumes of which vary according to the position of the piston. There is an inward compartment IC between the piston and the cap 16 and an outward compartment OC between the piston and the seal assembly 20.

The peripheral surface of the piston 26 is in clearance with the inner wall of the cylinder 12. A ring groove 28 receives an elastomeric piston ring 30 that rides in sealing engagement with the wall of the cylinder 12. The ring 30 can move axially in the ring groove 28, assuming the position, shown in the drawings, in engagement with the lower shoulder or land 28a of the groove when the rod is pushed in toward the inward compartment IC and moving into engagement with the upper shoulder or land 28b when the rod is pulled out toward the outward compartment OC. Movement of the ring 30 relative to the groove 28 is caused by friction forces between the ring and the cylinder wall.

Most of the free volume of the cylinder chamber contains air or nitrogen at a pressure of from about 300 to 4500 psi. The remainder contains a liquid, such as hydraulic brake fluid. Several holes 32 transect the piston and open into the ring groove 28. When the piston moves outward to reduce the volume of the outward compartment OC, the liquid and gas in the chamber bypass the piston and flow from the outward compartment to the inward compartment through a first

bypass consisting of the annular clearance between the lower flange 26a and the cylinder wall, the then open space between the shoulder 28a and the piston ring 30, and the holes 32 in the piston upper flange 26b.

5           The gas spring has a spring-loaded one-way check valve 33, which consists of an elastomeric sealing ring 34, a metal back-up washer 36 and a biasing compression spring 38 located on the piston rod 18, on the outward side of the piston. The sealing ring 34 closes the  
10 holes 32 in the outward flange 26a of the piston and prevents the liquid and gas in the cylinder chamber from bypassing the piston through the holes 32 in the outward flange 26a when the piston is pushed inward by a force that is less than the total of the force due to  
15 the pressure of the gas in the chamber and the force required to unseat the check valve from the holes 32. The unseating force is a function of the force of the spring 38, the total area of the holes 32 and the pressure difference across the sealing ring 34.

20           As described to this point, the gas spring 10 is well-known in the prior art. When the rod 18 is extended to hold the load open, the liquid covers the piston - the gas spring is designed to be used with the rod end down in the extended, load-holding condition.  
25 (The liquid provides a good seal at rings 30 and 34, whereas gas can leak and allow the load to slowly fall.) After the user lifts the load, assisted by the gas spring force, and releases the load, the load will fall a short distance, and the rod will move into the  
30 cylinder far enough to move the piston 26 relative to the piston ring 30 (which remains stationary due to friction with the cylinder wall) and seat the ring 30 on the lower land 28a of the ring groove, thereby closing the first bypass; the piston ring constitutes,  
35 in this respect, a one-way valve for the first bypass. At this point, a second bypass across the piston, which includes the holes 32, is closed by the spring-biased valve 33. The load will continue to fall until the rod

and piston move far enough into the cylinder to produce a pressure increase in the inward compartment IC and a pressure drop in the outward compartment OC such that the pressure differential across the piston applies an outward force on the piston and rod equal to the difference between the load and the gas spring force, at which point the load is fully counter-balanced by the gas spring.

The spring-biased valve 33 is designed to remain closed until the force applied to the rod, when the gas temperature is at the selected low value (e.g., 30°C.), slightly (e.g., 1 to 5 pounds) exceeds the load. At the low design temperature, the excess is the handle load required to move the load from the checked position. At higher temperatures, the handle load becomes greater, because the normal gas spring force increases with increasing temperature. The force increment added by the spring-biased bypass valve (hereinafter called "valve force") is essentially constant at all temperatures.

When a sufficient handle load is applied to the load to overcome the total force output of the gas spring (normal gas spring force plus valve force), the spring-biased valve opens and allows the liquid and gas to flow through the bypass holes 32, as shown in Fig. 2. To prevent the handle load from becoming undesirably large when the gas spring is hot (which can result from a high ambient temperature, heating by the sun or engine heat), the invention provides for circumventing the valve force when the gas spring is heated to a temperature above a selected value.

A hole 40 is drilled axially in the inward end portion of the piston rod to a point on the outward side of the piston 36, and one or more radial holes 42 are drilled to intersect the axial hole. These holes (40, 42) provide a third bypass between the inward chamber IC and the outward chamber OC that is functionally in parallel with the second bypass

controlled by the check valve 33. A temperature-responsive valve 44 is installed in the third bypass. It comprises a cup-like support 46, a mounting tube 48 received and secured in the hole 40 and having a  
5 passage 50 that terminates at a port 52, a sealing gasket 54, and a bimetallic disk 56 that is held in place by a split ring 58 on the flange portion 46a of the support 46. One or more holes 60 in the base of the support 46 communicate the part of the support  
10 within the disk to the inward compartment IC of the gas spring chamber.

When the temperature of the bimetallic disk is relatively low, it assumes a flat or slightly dished shape (Fig. 2) such that it is biased resiliently into  
15 engagement with the gasket 54, thus closing the port 52 and preventing liquid and gas from flowing through the third bypass (passages 50, 40, 42). When it is heated to a temperature above a selected value, it inverts to the oppositely dished shape shown in Fig. 3, which  
20 opens the port 52 and allows liquid in the inward chamber to flow into the outward chamber along the bypass path shown by the arrows. In the open condition of the temperature-responsive valve 44, only the gas spring force resists movement of the piston rod in the  
25 inward direction. Accordingly,, the bimetallic disk 56 is designed to invert and open the port when the temperature of the gas spring is sufficiently high so that the gas spring force exceeds the load, thus retaining the blocking function at a moderate  
30 temperature at and near the temperature when the valve pops open. Elimination of the valve force, however, reduces the handle load that the user has to exert to move the load toward closed when the gas spring is hot. Typically, the temperature-responsive valve will be  
35 designed to open at roughly 0°C.

As is known per se, a portion 14 (Fig. 1) of the cylinder adjacent the cap may be of a larger diameter than the O.D. of the piston ring 30 to allow bypass of

liquid and gas by circumventing the second bypass at low temperatures, thereby eliminating the valve force near closing of the load. At higher temperatures, the temperature-responsive valve circumvents the second  
5 bypass and eliminates the valve force over the entire stroke of the piston, so an enlarged section of the cylinder is unnecessary. Indeed, the present invention eliminates the need for force release near closure in many cases when it might otherwise be called for.

10 The embodiment of Figs. 4 and 5 is functionally substantially identical to the embodiment of Figs. 1 to 3 but is constructed somewhat differently. A piston assembly 100, which consists of a piston member 102 and a washer member 104, is received on the end of a piston  
15 rod 106 and receives a sealing ring 108 in a ring groove 110. The first bypass, which allows fluid to flow from the outward compartment OC to the inward compartment IC when the piston rod is moving out of the cylinder member but is closed to flow in the other  
20 direction by the sealing ring, is a labyrinthine groove 112 formed in the face of the piston member 102 that opens into the base of the ring groove 110. When the piston rod is moving out of the cylinder, the sealing ring shifts upwardly in the ring groove and allows  
25 fluid to enter the inlet end 114 of the groove 112. The outlet end of the groove opens to a hole in the washer member that leads to the inward compartment. When the rod is moving into the cylinder, as shown in Figs. 4 and 5, the sealing ring seats in the lower  
30 shoulder of the ring groove and prevents fluid from flowing through the first bypass. Bypasses based on labyrinthine grooves are well-known per se and are provided to control the velocity of the piston/rod when it moves in the rod-out direction.

35 The second bypass, which incorporates a spring-biassed one-way valve, is a passage 116 that extends through the piston assembly and through a valve body 118 that is attached to the piston assembly on the

inward compartment side. The valve is a spring-loaded ball check valve, consisting of a ball 120 and a spring 122, and is installed in the valve body 118. A tubular port member 124 press-fitted into the passage 116 provides a seat for the spring and mechanically secures the valve body to the piston assembly.

The temperature-responsive bypass comprises a passage 126 through the piston assembly and the valve body that opens at a port 128 in a surface 130 of the valve body oriented obliquely to the axis of the cylinder. A bimetallic element in the form of a strip or band 132 is fastened, such as by screws 134, at one end to the valve body and receives at its other end a seal element 136, which is pressed into a hole in the band. The bimetallic band 132 extends substantially diametrically and obliquely across the cylinder, this arrangement allowing the band to be relatively long and, therefore, to be designed to be highly accurate in its temperature response. A tubular port member 138 received in the passage 126 retains a ball 140 of a one-way check valve that prevents fluid from flowing through the third bypass when the piston rod is moving out of the cylinder. The port member is press-fitted into holes in the piston and the valve body and mechanically joins the valve member to the piston.

When the piston rod is moving out of the cylinder against the force of a load, the ball valves 120 and 140 close the second and third bypasses, and fluid flows past the piston from the outward to the inward compartment only through the labyrinthine first bypass 112, which is designed to throttle the fluid flow and limit the speed of rod-out movement of the rod. When the temperature of the bimetallic band 132 falls to a predetermined value built into it by design, the seal element 136 is held against the surface 130 of the valve body, as shown in Fig. 4, thereby forming a face seal that prevents the fluids in the gas spring from flowing through the third bypass from the inward

to the outward compartment when the piston rod is moved into the cylinder. In this state the force resisting the movement of the rod into the cylinder is the total of the force generated by the gas and the force  
5 required to open the valve 120, 122, the latter force supplementing the former at low temperatures to provide a hold-open force. At temperatures above the design value of the bimetallic band seal element 136 is unseated from the surface 130, as shown in Fig. 5, the  
10 band 132 inverting from its low temperature state and thereby opening the third bypass (the passage 126) to permit fluid to flow through it from the inward to the outward compartment. Because the flow through the third bypass is essentially unrestricted, the second  
15 bypass becomes inoperative, and the force of the spring-loaded valve 120, 122 does not impede inward movement of the piston rod.

Claims

1 1. A gas spring having a cylinder member defining a  
2 chamber, a closure at one end of the cylinder  
3 member, a piston rod received in sealed relation  
4 to the cylinder member at the other end of the  
5 cylinder member and movable toward and away from  
6 the closure, a piston affixed to the piston rod  
7 within the chamber and separating the chamber  
8 into an inward compartment adjacent said one end  
9 of the cylinder and an outward compartment  
10 adjacent said other end of the cylinder, the  
11 volumes of the compartments varying in  
12 accordance with the position of the piston, a  
13 mass of a liquid contained in part of the  
14 chamber, a mass of gas under a pressure higher  
15 than atmospheric pressure contained in the  
16 remaining part of the chamber, means defining a  
17 first bypass for allowing the liquid and gas to  
18 flow from the outward compartment to the inward  
19 compartment when the piston and rod move in the  
20 direction of the outward compartment in response  
21 to forces imposed on the rod in the outward  
22 direction, a one-way valve for closing the first  
23 bypass to prevent flow of gas and liquid  
24 therethrough from the inward compartment to the  
25 outward compartment, a second bypass for  
26 permitting the gas and liquid to flow from the  
27 inward compartment to the outward compartment  
28 upon movement of the rod toward the inward  
29 compartment, and a spring-biassed one-way valve  
30 associated with the second bypass for preventing  
31 flow therethrough in the absence of a predeter-  
32 mined pressure difference between the liquid and  
33 gas in the inward and outward compartments,  
34 characterized in that there are a third bypass  
35 for permitting liquid and gas to flow from the  
36 inward compartment to the outward compartment

37 and temperature-responsive valve means  
38 associated with the third bypass for closing it  
39 when the temperature of the gas spring is less  
40 than a predetermined temperature and opening it  
41 when the temperature of the gas spring is  
42 greater than a predetermined temperature.

1 2. A gas spring according to claim 1 and further  
2 characterized in that the third bypass opens at  
3 a port into the inward compartment and the  
4 temperature-responsive valve means includes a  
5 bimetallic element associated with the port such  
6 as to cover and uncover the port in response to  
7 the temperature of the bimetallic element.

1 3. A gas spring according to claim 2 and further  
2 characterized in that the third bypass extends  
3 through a portion of the piston rod adjacent the  
4 piston and the port is at the end of the third  
5 bypass.

1 4. A gas spring according to claim 3 and further  
2 characterized in that the port orifice is within  
3 a cup-like valve support attached to the piston  
4 rod, the bimetallic element is a disk mounted on  
5 a flange portion of the support and the third  
6 bypass includes at least one opening in the  
7 support in a portion of the support between the  
8 disk and the port.

1 5. A gas spring according to claim 1 and further  
2 characterized in that a valve body is joined to  
3 the face of the piston facing the inward  
4 compartment, the third bypass includes a passage  
5 through the piston and the valve body that opens  
6 at a port in a face of the valve body, and the  
7 temperature-responsive valve means includes a  
8 bimetallic element in the form of an elongated

9 band secured at one end to the valve body at a  
10 location remote from the port and having a seal  
11 element at its other end positioned to seat in  
12 sealing relation against a surface of the valve  
13 body adjacent the port.

1 6. A gas spring according to claim 5 and further  
2 characterized in that the surface of the valve  
3 body against which the seal element seats is  
4 oriented obliquely to the axis of the cylinder  
5 member and is located proximate to one side of  
6 the cylinder member and the bimetallic element  
7 extends substantially diametrically of the  
8 cylinder member obliquely to the axis of the  
9 cylinder member.

1 7. A gas spring according to claim 5 and further  
2 characterized in that third bypass includes a  
3 one-way valve arranged to prevent fluid flow  
4 from the outward compartment to the inward  
5 compartment.

1 8. A gas spring according to claim 5 and further  
2 characterized in that the second bypass includes  
3 a passage through the piston and the valve body  
4 opening at a port in a wall of the valve body in  
5 the inward compartment and the spring-biassed  
6 one way valve is received within a portion of  
7 the passage within the valve body portion of the  
8 support and the third bypass includes at least  
9 one opening in the support in a portion of the  
10 support between the disk and the port.

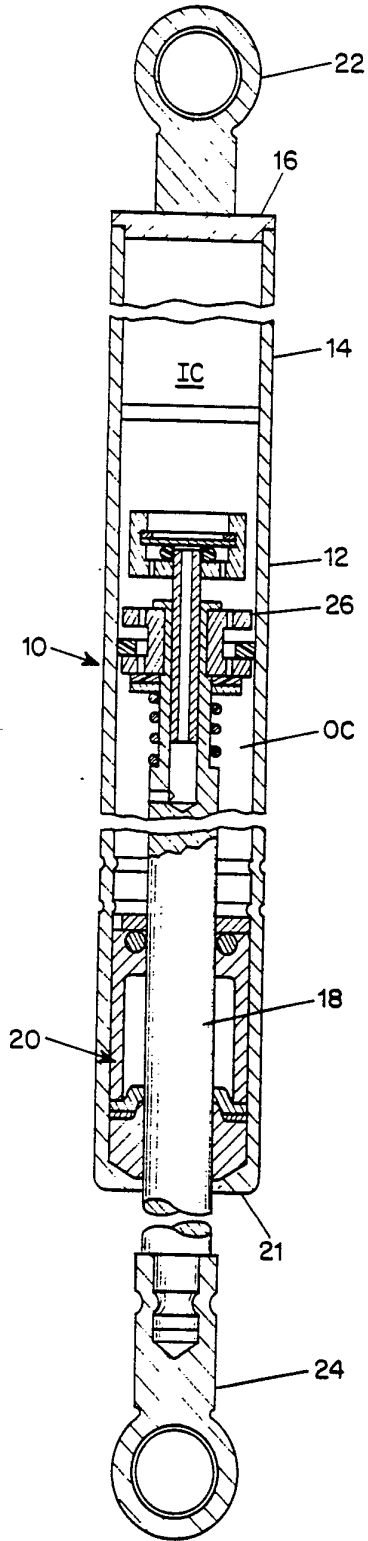

FIG. 1V

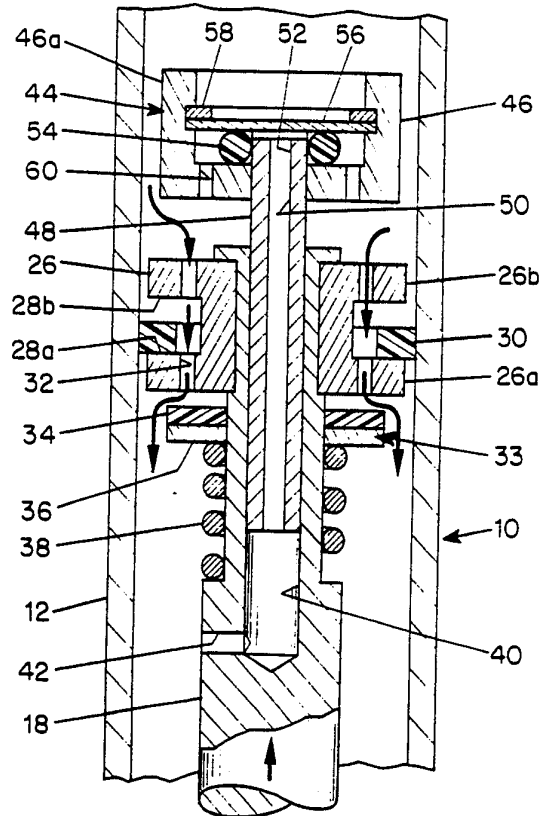

FIG. 2

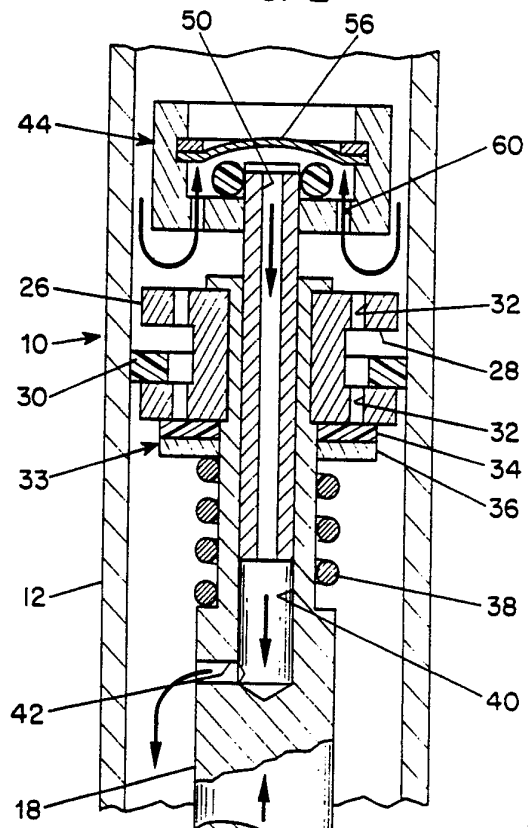

FIG. 3

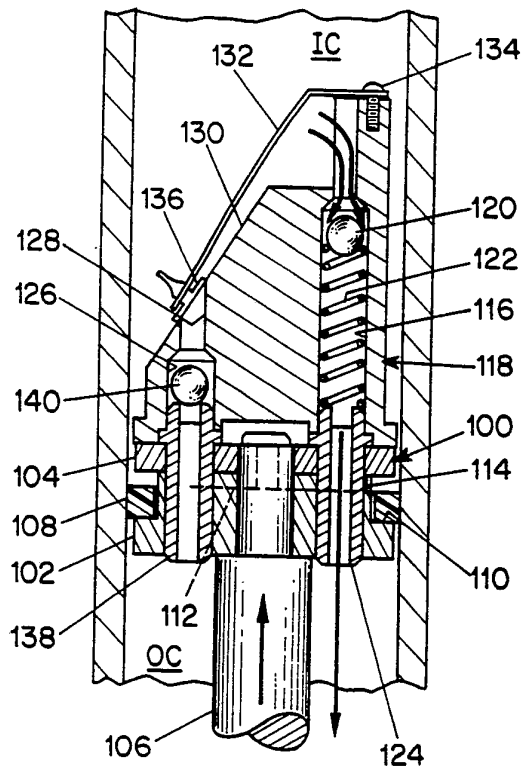

FIG. 4

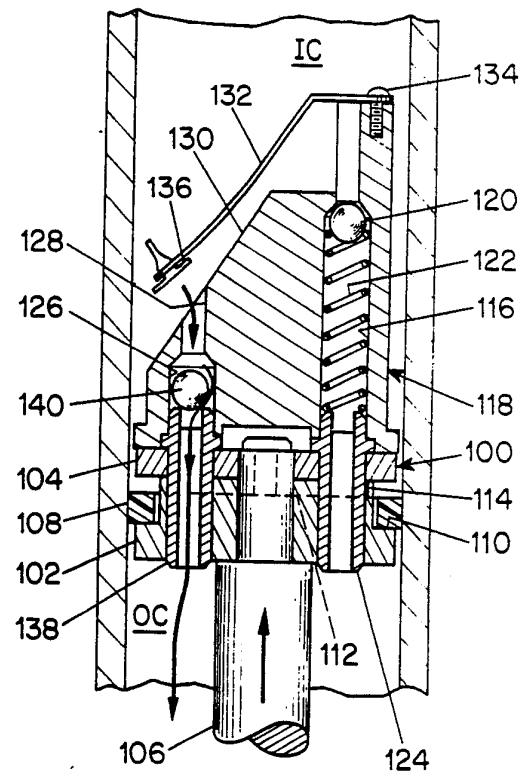

FIG. 5

# INTERNATIONAL SEARCH REPORT

International Application No

PCT/US90/05064

**I. CLASSIFICATION OF SUBJECT MATTER** (if several classification symbols apply, indicate all) <sup>1</sup>

According to International Patent Classification (IPC) or to both National Classification and IPC  
 IPC(5): F16F 5/00; F16F 9/52

**II. FIELDS SEARCHED**

Minimum Documentation Searched <sup>4</sup>

Classification System

Classification Symbols

US CL.                    188/276-278;  
                                  267/64.11-64.28, 120, 124, 129

Documentation Searched other than Minimum Documentation  
 to the Extent that such Documents are Included in the Fields Searched <sup>5</sup>

**III. DOCUMENTS CONSIDERED TO BE RELEVANT** <sup>1\*</sup>

Category <sup>*</sup>	Citation of Document, <sup>1,2</sup> with indication, where appropriate, of the relevant passages <sup>1,7</sup>	Relevant to Claim No. <sup>1*</sup>
-----------------------	--	-------------------------------------

- |   |   |  |
|---|---|--|
| A | US, A, 4,307,875 (SCHNITZIUS) Published 29 December 1981. |  |
| A | US, A, 4,529,180 (HILL) Published 16 July 1985.           |  |
| A | US, A, 4,337,849 (SIOREK) Published 06 July 1982.         |  |
| A | US, A, 4,408,751 (DODSON) Published 11 October 1983.      |  |
| A | US, A, 4,651,979 (FREITAG) Published 24 March 1987.       |  |

**\* Special categories of cited documents: <sup>1,8</sup>**

- "A" document defining the general state of the art which is not considered to be of particular relevance
- "E" earlier document but published on or after the international filing date
- "L" document which may throw doubts on priority claim(s) or which is cited to establish the publication date of another citation or other special reason (as specified)
- "O" document referring to an oral disclosure, use, exhibition or other means
- "P" document published prior to the international filing date but later than the priority date claimed

"T" later document published after the international filing date or priority date and not in conflict with the application but cited to understand the principle or theory underlying the invention

"X" document of particular relevance; the claimed invention cannot be considered novel or cannot be considered to involve an inventive step

"Y" document of particular relevance; the claimed invention cannot be considered to involve an inventive step when the document is combined with one or more other such documents, such combination being obvious to a person skilled in the art.

"&" document member of the same patent family

**IV. CERTIFICATION**

Date of the Actual Completion of the International Search <sup>2</sup>

Date of Mailing of this International Search Report <sup>3</sup>

20 NOVEMBER 1990

22 JAN 1991

International Searching Authority <sup>1</sup>

ISA/US

Signature of Authorized Official **NGUYEN NGOC-HO**

*Nguyen Ngoc Ho*  
 INTERNATIONAL DIVISION  
 D.C. BUTLER