

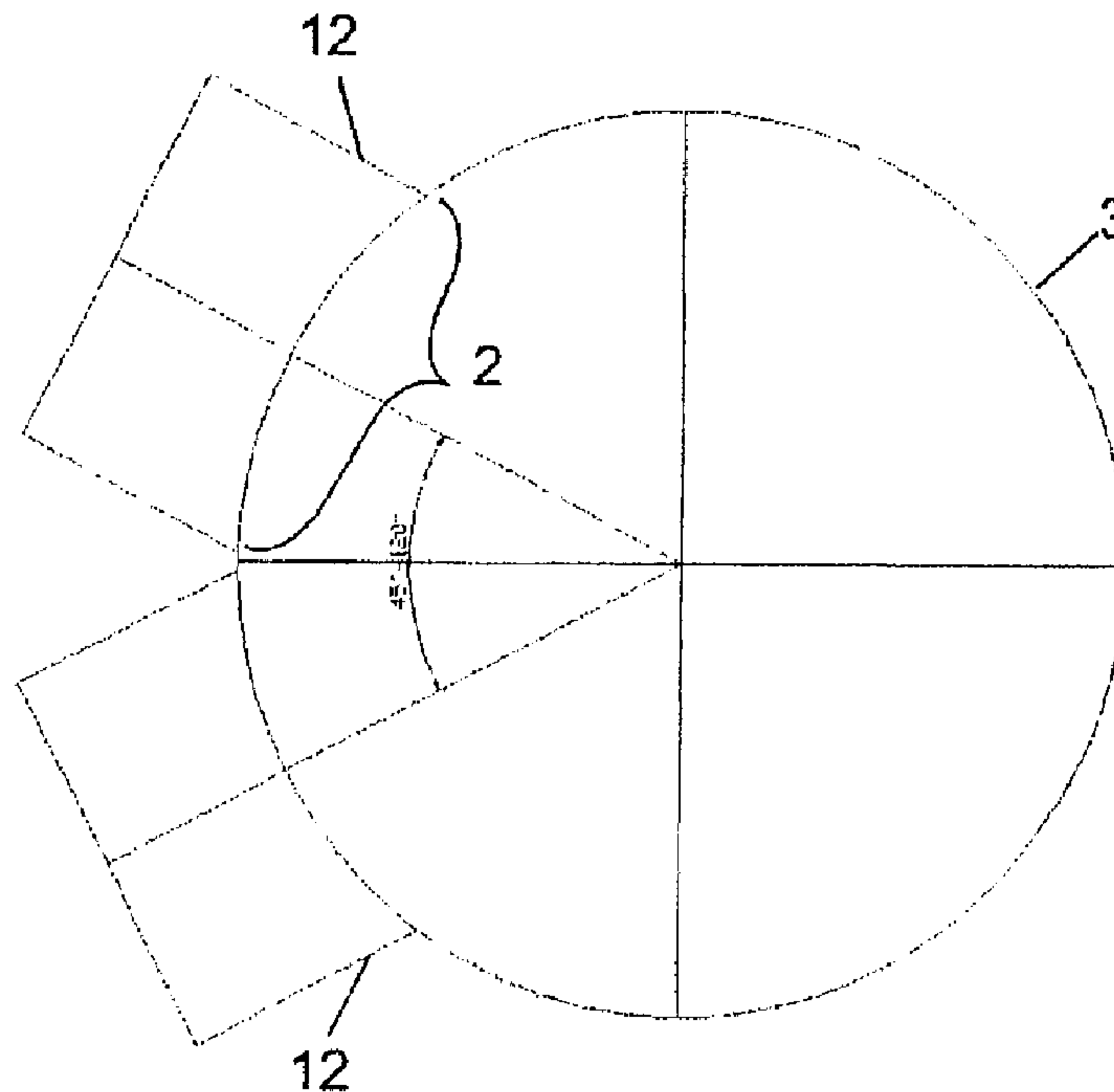

(86) Date de dépôt PCT/PCT Filing Date: 2005/10/21
 (87) Date publication PCT/PCT Publication Date: 2006/05/11
 (45) Date de délivrance/Issue Date: 2011/08/09
 (85) Entrée phase nationale/National Entry: 2007/05/04
 (86) N° demande PCT/PCT Application No.: EP 2005/055451
 (87) N° publication PCT/PCT Publication No.: 2006/048385
 (30) Priorité/Priority: 2004/11/08 (EP04026427.7)

(51) Cl.Int./Int.Cl. *B01D 53/50* (2006.01),
B01D 53/18 (2006.01), *B01D 53/78* (2006.01),
B01J 19/24 (2006.01)
 (72) Inventeurs/Inventors:
 MAIER, HERMANN, AT;
 WURZINGER, RAINER, AT
 (73) Propriétaire/Owner:
 AE&E AUSTRIA GMBH & CO KG, AT
 (74) Agent: SMART & BIGGAR

(54) Titre : METHODE ET TOUR DE LAVAGE POUR TRAITEMENT PAR CONTACT DES GAZ ET DES
 GOUTTELETTES LIQUIDES SERVANT AU TRANSFERT DE MASSE ET/OU THERMIQUE
 (54) Title: METHOD AND SPRAY TOWER FOR CONTACTING GASES AND LIQUID DROPLETS FOR MASS AND/OR
 HEAT TRANSFER



(57) **Abrégé/Abstract:**

A method for contacting gases and liquid droplets for mass and/or heat transfer and a spray tower (3) are disclosed, in which liquid is injected at a number of levels in counterflow to the gas, the gas being fed through at least two inlet openings (2) in the shell of the spray tower (3). In this case, in order to reduce the differences in the contact duration, the flow direction of the gas at the inlet openings (2) points into the internal region of the spray tower, which has a diameter of greater than or equal to 12 m, in particular greater than 20 m, such that the flow directions of the at least two gas streams intersect on their extension inside the spray tower (3), in particular at the center of the spray tower at up to half the spray tower radius downstream of the center of the spray tower.

PCT/EP2005/055451
2004P96028WOUS

ABSTRACT

A method for contacting gases and liquid droplets for mass and/or heat transfer and a spray tower (3) are disclosed, in which liquid is injected at a number of levels in counterflow to the gas, the gas being fed through at least two inlet openings (2) in the shell of the spray tower (3). In this case, in order to reduce the differences in the contact duration, the flow direction of the gas at the inlet openings (2) points into the internal region of the spray tower, which has a diameter of greater than or equal to 12 m, in particular greater than 20 m, such that the flow directions of the at least two gas streams intersect on their extension inside the spray tower (3), in particular at the center of the spray tower at up to half the spray tower radius downstream of the center of the spray tower.

PCT/EP2005/055451
2004P96028WOUS

- 1 -

**Method and spray tower for contacting gases and liquid droplets
for mass and/or heat transfer**

The invention relates to a method for contacting gases and liquid droplets for mass and/or heat transfer in a spray tower in which liquid is injected at a number of levels in counterflow to the gas, the gas being fed through at least two inlet openings in the shell of the spray tower, and to a corresponding spray tower.

The invention can be applied in spray towers

- * for mass transfer between gases and liquid (absorption, desorption), for example for absorbing pollutants from exhaust gases, for example for flue gas desulfurization (open spray scrubbers) from acid exhaust gases of combustion processes in the industrial sector, power plants or waste incineration plants, or
- * for gas conditioning, gas moisture saturation and/or gas cooling, in particular of flue gases.

What is involved here is a method in which scrubbing liquid or water is injected as droplets into the mostly hot gas stream. The invention can be applied to common flue gas compositions and typical temperatures of around 200°C.

The most used method is the wet cleaning method based on an aqueous limestone-gypsum suspension. A suspension of water, gypsum and limestone is used in this case as scrubbing liquid. The solids concentration of the suspension is 10% by weight, as a rule. It consists predominantly of gypsum and a limestone concentration of between 2-3% by weight in the solid, that serves as absorber. The literature includes an overview of this method from Soud H.N., Takeshita M., FGD handbook, IEA Coal

PCT/EP2005/055451
2004P96028WOUS

- 1a -

Research, London, 1994. A more up-to-date summary relating to flue gas desulfurization methods is to be found at DTI, Flue gas Desulphurisation (FGD) Technologies, Technology Status Report 012, <http://www.dti.gov.uk/ent/coal>, 03/2000.

It is customary to use the apparatus concept of the open spray tower for the absorption. In this case, gas is introduced into the spray tower, which has a round cross section according to the latest prior art, in the lower region of the contact zone, and

PCT/EP2005/055451
2004P96028WOUS

- 2 -

led upward through the scrubbing zone. The contact zone - termed the absorber part in the case of desulfurization - is equipped with spray levels - piping at different heights, at the ends of which are seated spray nozzles - and situated between the bottom surface and uppermost spray level. The scrubbing liquid is injected into the rising gas stream in the form of droplets via various spray levels in counterflow thereto, and collected after the passage of the flue gas in the scrubber bottom situated therebelow. The circulation of the liquid flow is effected in this case via circulating pumps that convey the suspension from the scrubber bottom to the height of the spray levels.

In most spray towers, flue gas is introduced in this case in a lateral and radial fashion through a flue gas duct in the lower region of the contact zone of the absorber. The sole inlet opening has a cross-sectional area such that the inlet speed is in the region of 15 m/s for a maximum flue gas flow.

The liquid is atomized by one-material nozzles, and the majority of the droplets carry out a falling movement in counterflow to the gas until deposition on the scrubber wall or in the bottom.

The interaction resulting therefrom between gas and dispersed liquid results during operation in a multiphase flow that has a decisive effect on the mass and/or heat transfer between the phases. The effect of this in the case of SO₂ absorption is to determine the separation efficiency of the pollutant from the flue gas - or the efficiency of the flue gas saturation, for gas conditioning. An important parameter here is the dwell time distribution of the gas in the contact zone. It determines the average contact duration of the gas with the scrubbing liquid.

By contrast with the ideal flow, which is presupposed on designing the method, in the real spray tower there is no

PCT/EP2005/055451
2004P96028WOUS

- 2a -

uniform upward or axial speed for the gas. That is to say, different axial speeds form in the cross section of the spray tower, and they can deviate significantly from the average speed.

In spray towers of industrial scale, above all, the gas dwell time influences the function of the apparatus. An uneven gas distribution in the contact zone leads to an irregular contact duration between the phases. The effect is a reduced or unbalanced mass transfer in the spray tower cross section that can be found again as a local high SO₂ residual concentration in the pure gas in the case of flue gas desulfurization. It leads in the application for flue gas conditioning to the

PCT/EP2005/055451
2004P96028WOUS

- 3 -

formation of gas strands in the conditioned flue gas that still have an increased temperature. They can damage downstream heat-sensitive apparatuses, or impair their functioning.

The gas dwell time is determined, firstly, by the type of droplet injection. A nonuniform injection with scrubbing liquid leads in the spray tower cross section to a different flow resistance that causes the gas to be deflected outward into regions of less pressure loss. As a result, the interaction with the injected liquid is also less for these partial gas streams.

The way in which the gas is introduced into the contact zone must be regarded as a second important factor. Particularly in the case of scrubbers of large diameter, the requisite transverse movement of the gas has an increasing effect in the contact zone that is necessary for a uniform gas feeding in the spray tower cross section. The ratio between the spray tower diameter D and height of the contact zone H normally varies between $D/H = 0.40-1.10$.

In conventional spray scrubbers, the gas stream is introduced through a rectangular inlet into the spray scrubber with a round base surface. The curvature of the scrubber causes gas layers at the side walls of the gas duct which opens in to be led longer horizontally than those in the middle. Consequently, the gas stream in the middle of the inlet can shift earlier to an upward movement than in the edge zones. The portions of the gas stream at the lateral edge of the inlet advance further into the scrubber and reinforce the effect that is denoted in plant engineering as "edge flow" of the spray tower. What is involved here is the lesser content of scrubbing liquid in the wall zone by virtue of deposition of the droplets from near-wall nozzles on the apparatus wall. The internal region of the scrubber has, by contrast, a higher proportion of the liquid volume phase, since it is possible there for droplets to move

PCT/EP2005/055451
2004P96028WOUS

- 3a -

longer on a flight path through the contact zone before they are deposited in the scrubber bottom.

In combination with increased gas speeds at the wall of the spray tower, the separation efficiency is perceptibly worsened in these regions, and can be detected in locally increased SO₂ residual concentrations in the purified gas. It is even possible in relatively small apparatuses for stagnation point flows to form at the spray tower wall, in which case undesired increased upward gas velocities can arise at the spray tower wall by virtue of the deflection.

54106-73

- 4 -

Furthermore, the gas flow of the conventional radial inlet induces a compensating eddy in the cross section. The turbulent flow leads to a reduction of the kinetic energy contained in the gas. The dissipation occurring because of the turbulence takes place in a region where the flow resistance owing to liquid droplets is also greatest in the two-phase state. The gas movement is undesirably slowed down in a region in which the gas has already covered a lengthy path through the contact zone. Moreover, the gas experiences an increased resistance there owing to a higher volume phase fraction of droplets, and the tendency of the gas to be deflected outward additionally exists during operation. There necessarily ensues in the horizontal cross section of the spray tower an irregular contact duration with the disperse scrubbing liquid and the consequences already mentioned for the mass transfer.

Similar problems also arise with the spray tower of DE 100 58 548 C1, where the gas is introduced tangentially into the spray tower through two separate opposite gas ducts. A horizontal circulatory flow is set up there in the lower region of the absorption zone.

It is therefore an object of the invention to reduce the differences in the contact duration, and to direct the incoming flue gas predominantly into the internal region of the scrubber with a higher proportion of scrubbing liquid.

54106-73

- 4a -

- According to one aspect of the present invention, there is provided a method for contacting gases and liquid droplets for the material and/or heat exchange in a spray tower (3), in which fluid is sprayed in counter to the flow of the gas (1) in a number of levels, the gas being supplied through precisely two inlet openings (2) in the outer covering of the spray tower (3), the flow direction of the gas at the inlet openings (2) being directed into the inner region of the spray tower, which has a diameter of greater than or equal to 12m, in such a manner that the flow directions of the precisely gas flows (1) intersect in their extension within the spray tower, the angle between the two gas flows at the inlet being between 45° and 120°.
- 10 According to another aspect of the present invention, there is provided a spray tower (3) for contacting gases and liquid droplets for the material and/or heat exchange comprising facilities for spraying in liquid counter to the flow of the gas in a number of levels, precisely two inlet openings (2) in the outer covering of the spray tower to feed in the gas (1) and precisely two gas ducts (12), one gas duct
15 respectively discharging into an inlet opening (2) and the gas ducts (12) leading to the inlet openings (2) being arranged in such a manner that the flow direction of the gas (1) at the inlet opening is directed radially into the inner region of the spray tower (3), which has a diameter greater than or equal to 12m, specifically that the flow directions of the precisely two gas flows (1) intersect in their extension within
20 the spray tower (3), the angel between the axes of symmetry of the discharging gas ducts being between 45° and 120°.

The gas is introduced through at least two inlet openings in the shell of the spray tower such that the flow directions of the at least two gas streams intersect on their extension inside the spray tower, the section in which the gas runs at the
25 curved scrubber wall is minimized, and thus the lengthy

54106-73

-4b-

horizontal movement of the gas at the spray tower wall is reduced. The edge flow is thereby reduced.

In addition, the gas flow is directed more strongly into the internal region of the spray tower to those zones with a higher liquid proportion. A more intensive interaction takes place between flue gas that is still unpurified or unconditioned and the liquid in the internal region of the contact zone, where a higher volume phase fraction of the liquid is also present.

Finally, the gas inflow induces a horizontal eddy in the spray tower, in the case of which the gas, which still has an increased kinetic energy, can advance into the more sensitive wall zone of the spray tower

PCT/EP2005/055451
2004P96028WOUS

- 5 -

only after passing the center of the spray tower, which is more strongly affected by droplets. The result is an increase in the interaction between the phase fractions, a consequence of which is also an improvement in the mass transfer. The dwell time of the gas in the contact zone is improved by the induced horizontal movement. The invention thus enables a more efficient introduction of the gas in spray towers.

As a further advantage, it may be mentioned that the inlet speed of the gas can be increased without the risk of producing stagnation point flows at the wall, since the fraction of the gas stream with the highest horizontal speeds is directed into the internal region of the spray tower.

The feature that the flow directions of the at least two gas streams (at the inlet openings) intersect on their extension inside the spray tower is aimed at the midpoint of the flow. The position of the point of intersection at the center of the spray tower at up to half the spray tower radius downstream of the center of the spray tower (seen in the flow direction) has proved to be particularly preferred for achieving the effect according to the invention.

In combination with the horizontal introduction of the gas, there is the advantage here of attaining the greatest possible gas penetration depth. This enables a more uniform gas distribution in spray towers of large diameter.

A range of 45° to 120° , which is adapted depending on the size of the spray tower, is suitable as angle between the axes of symmetry of the gas inlets. By adapting the angle between the gas inlets and the gas inlet speed, the depth of penetration of the gas stream can be tuned to the scrubber size and/or the scrubber diameter. In the case of spray towers of relatively small diameter, the angle is increased, and there is an

PCT/EP2005/055451
2004P96028WOUS

- 5a -

interaction between the partial gas streams which, even given a relatively high gas inlet speed, has the effect of reducing the horizontal gas speed and/or the depth of penetration into the spray tower. The risk of undesired stagnation point flows at the wall of the spray tower is thus at least minimized, but entirely avoided in the normal case.

The larger the diameter of the spray tower, the smaller the angle between the inlets, and the higher the inlet speed is selected. The liquid disperse phase causes a different flow resistance - depending on the required separation efficiency -

PCT/EP2005/055451
2004P96028WOUS

- 6 -

through different volume flows and different gas/liquid ratios (L/G ratios) during operation. It follows from this that the inlet area of the gas inlet can likewise be reduced. Moreover, the opening cross sections of the inlet openings together exhibit a lesser curvature at the scrubber wall (or require a smaller angle) than the corresponding opening cross section of a single inlet opening. For these reasons, it is possible to attain savings in terms of design and cost as against the conventional design, for example owing to the smaller continuous opening width in conjunction with the same inlet area smaller static supports are required in the inlet openings (support structures).

A range of 10-25 m/s, in particular a range from 14 to 16 m/s, is advantageous as inlet speed in the inlet cross section. In normal operation, the inlet speeds or gas volume flows at the inlet into the spray tower exhibit only a slight difference. The speed difference between the individual inlets can, however, also be up to 50% without impairment to the method according to the invention.

The invention is particularly suitable for spray towers of large cross sections, specifically for spray tower diameters of greater than or equal to 12 m, in particular greater than 20 m, since the problems discussed at the beginning are particularly to the fore here.

The invention is explained by way of example using an exemplary embodiment and with the aid of figures 1 to 8, in which:

figure 1 shows a spray tower according to the prior art,
figure 2 shows a sketch of the gas inlets of a spray tower according to the invention,
figure 3 shows the view of an inventive spray tower (left) and of a conventional spray tower (right),

PCT/EP2005/055451
2004P96028WOUS

- 6a -

figure 4 shows the plan view of an inventive spray tower (right) and of a conventional spray tower (left),
figure 5 shows the inflow behavior of a conventional spray tower at the level of the gas inlet,
figure 6 shows the inflow behavior of a conventional spray tower in the longitudinal section of the gas inlet,
figure 7 shows the inflow behavior of a spray tower according to the invention at the level of the

PCT/EP2005/055451
2004P96028WOUS

- 7 -

gas inlet, and
figure 8 shows the inflow behavior of a spray tower according to the invention in longitudinal section.

A conventional open spray tower with a single radial introduction of gas for the purpose of flue gas desulfurization is illustrated in figure 1. The spray tower has a circular base surface and a cylindrical shell. The raw gas 1 is inlet horizontally into the contact region of the spray tower 3 through a single inlet opening 2. Suspension that gathers in the scrubber bottom 5 is injected in the spray tower from spray nozzles 4. Said scrubber bottom is gassed with the aid of oxidizing air 6. On the one hand, a portion of the suspension is led again from the bottom 5 into the spray nozzles 4 via circulating pumps, and on the other hand excess suspension is withdrawn via a line 8 to the hydrocyclone. Furthermore, fresh suspension 7 is fed to the bottom 5. Above the spray nozzles, the gas is purified using rinsing water 9, likewise after the outlet from the spray tower 3 by rinsing water 10 before it is withdrawn as pure gas 11.

The inventive spray tower in accordance with figure 2 differs from the spray tower in figure 1 in that it has two separate gas ducts 12 that respectively open into an inlet opening 2. The axes of symmetry of the gas ducts enclose an angle of approximately 55° here. The large spray tower illustrated here is designed for a flue gas throughput of $4.75 \times 10^6 \text{ Nm}^3/\text{h}$, and has a diameter of 23.6 m. It was possible for the number of support columns in the inlet to be reduced by 50% in comparison to the conventional design with one inlet. The spray tower shown here has two gas ducts 12 of equal size. The invention can, of course, also be applied to two or more differently dimensioned gas ducts.

An inventive spray tower is illustrated on the left of figure 3, and a conventional one on the right. An inventive

PCT/EP2005/055451
2004P96028WOUS

- 7a -

spray tower is illustrated in figure 4 on the right, and a conventional one on the left. The respectively cylindrical shell is closed at the top by a frustoconical part. The gas ducts have a rectangular cross section in both cases. Illustrated between the inlet openings of the inventive spray tower is a part of the shell of the spray tower that separates the two inlet openings from one another.

Figure 5 shows a horizontal section through a conventional spray tower at half the height of the gas duct 12 or the inlet opening 2. Specifically, in the upper illustration (figure 5a) the dashed lines specify the streamlines of the gas flow, the gray hue of the background being a measure of the speed of the gas. At the edge of the picture on the left is a scale that reproduces the color assignment of the individual gray tones to concrete speeds.

PCT/EP2005/055451
2004P96028WOUS

- 8 -

The thick black arrows mark regions of highest horizontal speed. The gas flows from the left into the spray tower. In the lower illustration (figure 5b), the gas flow is represented as a vector image. The size and the direction of the individual vectors are a measure of the absolute value and direction of the gas flow at this point.

A longitudinal section in the plane of symmetry of the spray tower (that is to say through the middle of the gas duct) is illustrated in figure 6. The dashed lines of the upper illustration (figure 6a) again specify the streamlines of the gas flow, while the gray hue of the background is a measure of the speed of the gas for which, once again on the left, the scale with the assignment to concrete speed values is given.

In the lower illustration (figure 6b), the gas flow is represented as a vector image. The size and the direction of the individual vectors are a measure of the absolute value and direction of the gas flow at this point.

It is evident from the two figures 5 and 6 that, owing to the curvature of the spray tower, the gas layers at the side walls of the gas duct which opens in are led longer horizontally than those in the middle (figure 5). Consequently, the gas stream in the middle of the inlet opening can shift earlier to an upward movement than in the edge zones (figure 6). The portions of the gas stream at the lateral edge of the inlet opening advance further into the spray tower and reinforce the effect of "edge flow" as already explained at the beginning.

The compensating eddy induced in the cross section by the gas flow of the conventional radial inlet is to be seen in figure 5. The gas movement is clearly slowed down there.

A horizontal section through an inventive spray tower at half the height of the gas duct 12 or of the inlet openings 2 is

PCT/EP2005/055451
2004P96028WOUS

- 8a -

shown in figure 7. Specifically, in the upper illustration (figure 7a) the dashed lines again specify the streamlines of the gas flow, the gray hue of the background is again a measure of the speed of the gas with a corresponding scale on the left-hand edge of the picture. The thick black arrows mark regions of highest horizontal speed. The gas flows into the spray tower from the right or top right. The gas flow is illustrated as a vector image in the lower illustration (figure 7b). The size and the direction of the individual vectors are a measure of the absolute value and direction of the gas flow at this point.

PCT/EP2005/055451
2004P96028WOUS

- 9 -

The gas flow is directed more strongly into the internal region of the spray tower to those zones of higher liquid fraction, and it is only after this that the edge flow reaches into the wall regions of the spray tower near the inlet openings. Two horizontal

PCT/EP2005/055451
2004P96028WOUS

- 10 -

eddies are produced in which the gas, which still has an increased kinetic energy, can advance into the more sensitive wall zone of the spray tower only after passing the center of the spray tower, which is more strongly affected by droplets.

Figure 8 illustrates at the top (figure 8a) a longitudinal section that passes through the center of the spray tower and the axis of symmetry of a gas duct. It is evident that the gas flow traverses the lower region of the spray tower with a relatively uniformly distributed speed, the gas flow penetrating deeper into the spray tower than in the conventional feeding of gas with the aid of a gas duct (figure 6). The space opposite the inlet openings that has very low speeds is clearly reduced in comparison to the conventional feeding of gas. Likewise, the vertical eddy above the inlet opening in figure 6, which likewise has very low speeds, has been disposed of.

The invention was checked by means of a numerical flow calculation (Computational Fluid Dynamics - CFD). In addition to single-phase flows, it is thereby also possible to image multiphase flow states in the spray tower by calculation on the computer, and to optimize them as a result. An experimental measurement of the flow profile can be done in large-scale units only to a limited extent or indirectly (for example via temperature or concentration profiles downstream of the contact zone). By contrast, flow calculation enables the visualization of the three-dimensional flow present in the apparatus.

Simulation was performed by using the commercial CFD software package AVL FIRE v7.3 (see AVL, Fire Manual Version 7, Graz, 2001), which has proved to be very effective for the numerical investigation of such single-phase and multiphase flow processes, and has come to be applied in many fields.

PCT/EP2005/055451
2004P96028WOUS

- 10a -

The numerical solution of the continuous gas flow in the spray tower was carried out using the finite volume method. To this end, a three-dimensional numerical grid model of the spray tower to be investigated was prepared; it defines the subdivision of the entire volume of space to be considered into individual volume elements that are denoted as control volumes. Models of physical and, if appropriate, chemical processes are solved in each of these volume elements. The temporal and spatial change in heat and mass flows in a control volume is balanced over its lateral surfaces. The more accurately a flow region being investigated is resolved - in other words the higher the number of the volume elements used is selected - the more

PCT/EP2005/055451
2004P96028WOUS

- 11 -

accurately the flow field is calculated, as a rule. The single-phase gas flow is calculated up to when the stationary flow state is reached.

Model droplets that represent the scrubbing suspension are introduced with defined properties into the stationary solution of the single-phase gas flow at the injection sites provided. The calculation of the flight paths of the droplets in the gas flow is performed using the principle of the Euler Lagrange or Discrete Droplet Method (DDM, see AVL, Fire Manual Version 7, Graz, 2001 and Crowe C., Sommerfeld M., Tsuji Y., Multiphase flows with droplets and particles, CRC Press, Boca Raton, 1998). Here, the movement of the physical particles is carried out by a statistical number of numerical model particles. Each model particle stands for a specific number of real particles that have the same physical properties (packet factor). Multiplication by the packet factor balances the conservation laws for mass, energy and momentum between the phases.

The interaction between gas and dispersed liquid follows the principle of Two Way Coupling. After achievement of a quasi-stationary solution for the multiphase flow at an operating point, the calculated flow field of the gas phase and the particle movement can be investigated three-dimensionally on the computer.

The software system was parameterized specifically for this application. Validation was performed with the aid of experimental measurements of the SO₂ separation from large industrial scrubbers of similar design and overall size, or by dynamic investigations in pilot plants (see also Maier H., Integration der SO₂-Chemisorption in die numerische 3D-Strömungssimulation von Rauchgaswäschern ["Integration of SO₂ chemisorption in numerical 3D flow simulation of flue gas scrubbers"], Dissertation, TU Graz, 2003; and Wieltsch U.,

PCT/EP2005/055451
2004P96028WOUS

- 11a -

Experimentelle und numerische Untersuchung des zweiphasigen Strömungszustandes in Sprühwäschern, ["Experimental and numerical investigation of the two-phase flow state in spray scrubbers"], Dissertation, TU Graz, 1999).

List of reference numerals

- 1 Raw gas
- 2 Inlet opening
- 3 Spray tower
- 4 Spray nozzles
- 5 Scrubber bottom

PCT/EP2005/055451
2004P96028WOUS

- 12 -

- 6 Oxidizing air
- 7 Fresh suspension
- 8 Line to the hydrocyclone
- 9 Rinsing water
- 10 Rinsing water
- 11 Pure gas
- 12 Gas duct

54106-73

- 13 -

CLAIMS:

1. Method for contacting gases and liquid droplets for the material and/or heat exchange in a spray tower (3), in which fluid is sprayed in counter to the flow of the gas (1) in a number of levels, the gas being supplied through
5 precisely two inlet openings (2) in the outer covering of the spray tower (3), the flow direction of the gas at the inlet openings (2) being directed into the inner region of the spray tower, which has a diameter of greater than or equal to 12m, in such a manner that the flow directions of the precisely gas flows (1) intersect in their extension within the spray tower, the angle between the two gas flows at the
10 inlet being between 45° and 120°.
2. Method according to claim 1 characterised in that the diameter is greater than 20m.
3. Method according to claim 1 or 2, characterised in that the flow directions of the precisely two gas flows (1) intersect in the centre of the spray
15 tower up to half a spray tower radius behind the centre of the spray tower.
4. Method according to any one of claims 1 to 3, characterised in that the gas is introduced horizontally.
5. Method according to any one of claims 1 to 4, characterised in that the gas is introduced at a velocity between 10 and 25 m/s.
- 20 6. Method according to any one of claims 1-5, characterised in that the gas is introduced at a velocity between 14 and 16 m/s.
7. Spray tower (3) for contacting gases and liquid droplets for the material and/or heat exchange comprising facilities for spraying in liquid counter to the flow of the gas in a number of levels, precisely two inlet openings (2) in the
25 outer covering of the spray tower to feed in the gas (1) and precisely two gas ducts (12), one gas duct respectively discharging into an inlet opening (2) and the gas ducts (12) leading to the inlet openings (2) being arranged in such a manner that the flow direction of the gas (1) at the inlet opening is directed radially into the inner region of the spray tower (3), which has a diameter greater than or equal to

54106-73

- 14 -

12m, specifically that the flow directions of the precisely two gas flows (1) intersect in their extension within the spray tower (3), the angle between the axes of symmetry of the discharging gas ducts being between 45° and 120°.

8. Spray tower according to claim 7, characterised in that the diameter
5 is greater than 20m.
9. Spray tower according to claim 7 or 8, characterised in that the flow directions of the precisely two gas flows (1) intersect in the centre of the spray tower up to half a spray tower radius behind the centre of the spray tower.
10. Spray tower according to any one of claims 7 to 9, characterised in
10 that the gas ducts (12) are aligned in the region before the inlet opening (2) so that the axes of symmetry of the discharging gas ducts intersect within the spray tower (3).
11. Spray tower according to any one of claims 7 to 10, characterised in
15 that the axis of symmetry of the discharging gas ducts intersect in the centre of the spray tower up to half a spray tower radius behind the centre of the spray tower.
12. Spray tower according to any one of claims 7 to 11, characterised in that the gas ducts (12) are arranged horizontally in the region before the inlet opening (2).

Application number / numéro de demande: EPO555451

Figures: _____

Pages: 2 to 6

Unscannable item(s)
received with this application

To inquire if you can order a copy of the unscannable items, please visit the
CIPO WebSite at [HTTP://CIPO.GC.CA](http://CIPO.GC.CA)

Item(s) ne pouvant être balayés

Documents reçus avec cette demande ne pouvant être balayés.

Pour vous renseigner si vous pouvez commander une copie des items ne
pouvant être balayés, veuillez visiter le site web de l'OPIC au [HTTP://CIPO.GC.CA](http://CIPO.GC.CA)

PCT/EP2005/055451
2004P96028WOUS

-1-

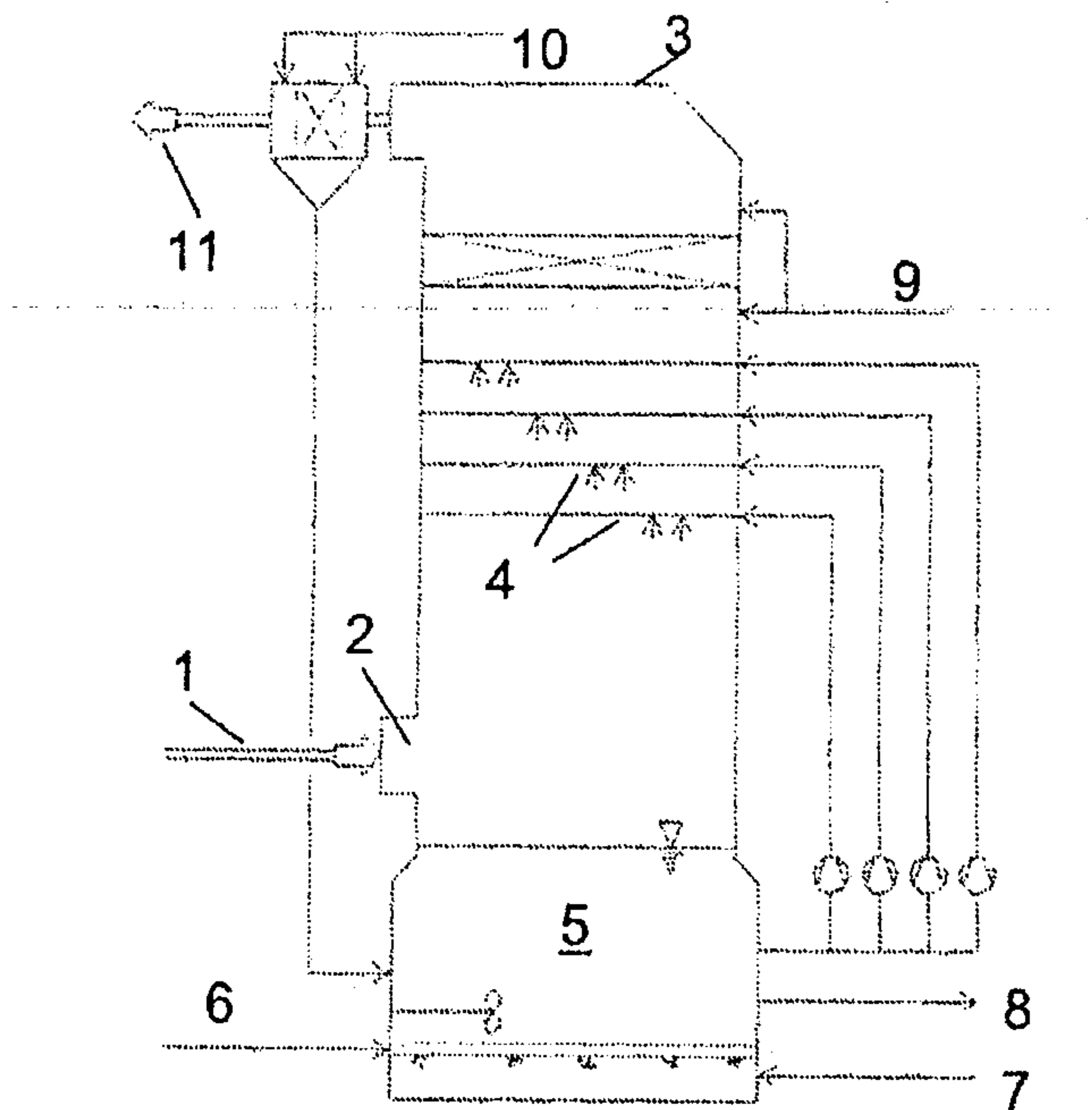

Fig.1

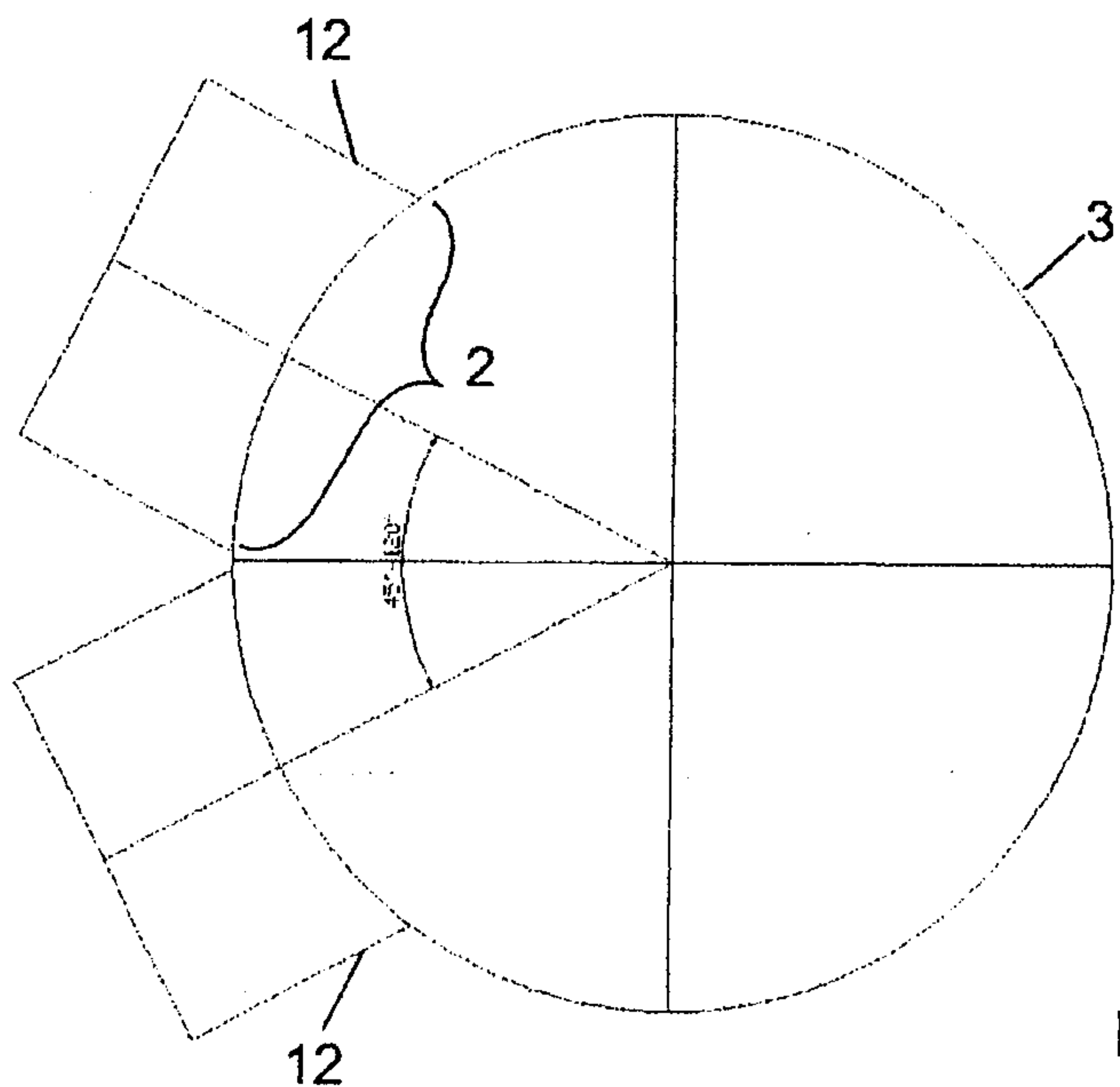

Fig.2

