



- (51) **International Patent Classification:**  
*A23L 2/66* (2006.01)      *A23J 3/32* (2006.01)  
*A23L 2/68* (2006.01)      *C12N 9/10* (2006.01)
- (21) **International Application Number:**  
PCT/NL2015/050369
- (22) **International Filing Date:**  
22 May 2015 (22.05.2015)
- (25) **Filing Language:** English
- (26) **Publication Language:** English
- (30) **Priority Data:**  
14169683.1      23 May 2014 (23.05.2014)      EP
- (71) **Applicant:** FRIESLAND BRANDS B.V. [NL/NL]; Stationsplein 4, NL-3818 LE Amersfoort (NL).
- (72) **Inventors:** KLOEK, William; c/o FrieslandCampina Corporate & Support, Intellectual Property Department, Bronland 20, NL-6708 WH Wageningen (NL). EISNER, Matthias Dominik; c/o FrieslandCampina Corporate & Support, Intellectual Property Department, Bronland 20, NL-6708 WH Wageningen (NL). LUYTEN, Johanna Maria Jozefa Georgina; c/o FrieslandCampina Corporate & Support, Intellectual Property Department, Bronland 20, NL-6708 WH Wageningen (NL). HUPPERTZ, Thom; c/o FrieslandCampina Corporate & Support, Intellectual Property Department, Bronland 20, NL-6708 WH Wageningen (NL).
- (74) **Agent:** NEDERLANDSCH OCTROOIBUREAU; P.O. Box 29720, 2502 LS The Hague (NL).
- (81) **Designated States** (*unless otherwise indicated, for every kind of national protection available*): AE, AG, AL, AM, AO, AT, AU, AZ, BA, BB, BG, BH, BN, BR, BW, BY, BZ, CA, CH, CL, CN, CO, CR, CU, CZ, DE, DK, DM, DO, DZ, EC, EE, EG, ES, FI, GB, GD, GE, GH, GM, GT, HN, HR, HU, ID, IL, IN, IR, IS, JP, KE, KG, KN, KP, KR, KZ, LA, LC, LK, LR, LS, LU, LY, MA, MD, ME, MG, MK, MN, MW, MX, MY, MZ, NA, NG, NI, NO, NZ, OM, PA, PE, PG, PH, PL, PT, QA, RO, RS, RU, RW, SA, SC, SD, SE, SG, SK, SL, SM, ST, SV, SY, TH, TJ, TM, TN, TR, TT, TZ, UA, UG, US, UZ, VC, VN, ZA, ZM, ZW.
- (84) **Designated States** (*unless otherwise indicated, for every kind of regional protection available*): ARIPO (BW, GH, GM, KE, LR, LS, MW, MZ, NA, RW, SD, SL, ST, SZ, TZ, UG, ZM, ZW), Eurasian (AM, AZ, BY, KG, KZ, RU, TJ, TM), European (AL, AT, BE, BG, CH, CY, CZ, DE, DK, EE, ES, FI, FR, GB, GR, HR, HU, IE, IS, IT, LT, LU, LV, MC, MK, MT, NL, NO, PL, PT, RO, RS, SE, SI, SK, SM, TR), OAPI (BF, BJ, CF, CG, CI, CM, GA, GN, GQ, GW, KM, ML, MR, NE, SN, TD, TG).
- Published:**  
— with international search report (Art. 21(3))



(54) **Title:** METHOD FOR THE PREPARATION OF AN ACID DAIRY DRINK AND SAID ACID DAIRY DRINK

(57) **Abstract:** The present invention relates to a method for the preparation of an acid dairy drink comprising the steps of: a) providing an aqueous dairy protein composition comprising: - at least 1% by weight casein and/or caseinate; - at least 60% by weight water; - a pH in the range of 5.5 to 8; b) adding a deamidating enzyme to the aqueous dairy protein composition in order to deamidate the casein and/or caseinate to a deamidation ratio of the deamidated casein and/or caseinate of 50% or more is achieved; and c) adjusting the pH of the composition between 4.8 and 5.4. Preferably, the aqueous dairy protein composition is incubated for such a period of time that the iso-electrical point of the deamidated casein or caseinate formed is at least 0.5 lower than native casein or non-deamidated caseinate, respectively. The so obtained drinks are also claimed.

## METHOD FOR THE PREPARATION OF AN ACID DAIRY DRINK AND SAID ACID DAIRY DRINK

### TECHNICAL FIELD OF THE INVENTION

5

The present invention relates to a method for the preparation of an acid dairy drink comprising casein and/or caseinate. The present invention further relates to an acid dairy drink obtainable by said method and to an acid dairy drink as such.

### 10 BACKGROUND OF THE INVENTION

Acid dairy drinks, such as yoghurt drinks, are popular consumer drinks. One of the advantages of such dairy drinks is that they have a pleasant taste and that they are associated with healthy foods.

15

Particularly due to the relatively high amount of proteins, such as casein or caseinates, these drinks may also be used to administer proteins to people in need thereof. Particularly, the elderly, persons suffering from decubitus ulcers or people recovering from surgery have a special need for a relatively high protein intake.

20

Ideally, such an increased need of proteins is provided by means of an acid dairy drink. Compared to solid foods, dairy drinks, especially acid dairy drinks, are easy to swallow, more appreciated over neutral dairy drinks, and are most often ready to use and are relatively easy to package and distribute.

25

However, the increased amount of dairy proteins, in particularly the amount of casein and/or caseinate, in acid dairy drinks generally leads to a significant increase of the viscosity of the drink which makes the beverage undesirable for consumption. Especially in the pH range of 4.5 to 5.4 casein will coagulate relatively quickly and form a gel. In addition, it may lead to physico-chemical instability issues such as flocculation, coagulation and phase separation (sedimentation).

30

Acid dairy drinks which are known in the art and which comprise casein and/or caseinate and have a pH in the range of 3.8 to 5.4 are made from dairy gels which have been broken by means of stirring. However, due to the breakage of such gels, syneresis occurs which will lead to phase separation, stability issues and a reduced shelf life.

In order to avoid gelation and instability issues it has been suggested in the art to only use relatively low amounts of casein or caseinate or to use a pH which is sufficiently far removed from the iso-electric point of the casein, casein micelles and caseinate.

5           However, working outside this pH range also leads to problems. On the one hand at relatively high pH, such as a pH above 6, a fresh, fruity/acid taste of drinks is less well noticed than in acid drinks.

          On the other hand, a pH below 4.5 may be considered by consumers as too sour. In this regard it is also noted that especially in high protein compositions the buffer  
10          capacity of the proteins increases significantly. In order to lower the pH below 4.5 a lot of acid is required, which results in a higher acidity and a strong sour taste of such products. This is often compensated by the addition of sugar, however sugars as additives are increasingly negatively perceived.

          Hence a need exists for an acid dairy drink with a relatively high amount of  
15          dairy proteins, in particular casein and/or caseinate, with an acceptable viscosity, a pleasant taste and a good stability and shelf life.

## SUMMARY OF THE INVENTION

20          A first aspect of the present invention relates to a method for the preparation of an acid dairy drink comprising at least 1% by weight casein and/or caseinate, wherein the method comprises the steps of:

- a) providing an aqueous dairy protein composition comprising:
  - at least 1% by weight casein and/or caseinate;
  - 25       – at least 60% by weight water;
  - a pH in the range of 5.5 to 8;
- b) adding a deamidating enzyme to the aqueous dairy protein composition and letting the enzyme deamidate the casein and/or caseinate present in said composition, such that a deamidation ratio of the deamidated casein and/or  
30       caseinate of 50% or more is achieved; and
- c) adjusting the pH of the composition to a pH between 4.8 and 5.4, such that an acid dairy drink is obtained.

With the method of the present invention an acid dairy drink may be prepared which has relatively high protein content compared to other drinks, in particular a relatively high casein and/or caseinate content, whilst having a pH which is perceived by many consumers as very pleasant.

5 Moreover, the acid dairy drink prepared according to the method of the present invention does not exhibit serum formation and has an excellent stability and shelf life.

A second aspect of the present invention relates to an acid dairy drink obtainable by the method according to the present invention.

A third aspect of the present invention relates to an acid dairy drink comprising:

- 10
- at least 60% by weight water;
  - a pH between 4.8 and 5.4;
  - at least 1% by weight deamidated casein and/or
- deamidated caseinate, wherein the deamidated casein and/or caseinate has an iso-electrical point which is at least 0.5 below the iso-electrical point (IEP) of native casein
- 15 or non-deamidated caseinate, respectively.

The drink according to the present invention provides for the first time, an acid dairy drink having a relatively high dairy protein content, in particular a high casein and/or caseinate content, an acidity which is in general positively perceived by consumers and which has an excellent stability and shelf life.

20

## DEFINITIONS

The term “*protein*” as used herein has its conventional meaning and refers to a linear polypeptide comprising at least 10 amino acid residues.

25 The term “*dairy protein*” as used herein has its conventional meaning and refers to proteins, such as casein, caseinate and whey, present in milk from human or non-human mammals, such as bovines (e.g. cows), goats, sheep or camels.

The term “*casein*” as used herein has its conventional meaning and refers to the non-globular proteins found in milk and comprises the proteins  $\alpha_{S1}$ -casein,  $\alpha_{S2}$ -casein,  $\beta$ -casein and  $\kappa$ -casein. Within the context of the present application the term casein also encompasses micellar casein and caseins treated with non-deamidating enzymes

30 (Walstra et al., *Dairy Science and Technology*, 2006).), Furthermore, within the context

of the present invention the term casein also encompasses casein which has been subjected to a deamidation treatment, i.e. deamidated casein.

The term “*caseinate*” as used herein has its conventional meaning and refers to acid precipitated casein which has been neutralized again using alkaline agents like NaOH, KOH, Mg(OH)<sub>2</sub>, Ca(OH)<sub>2</sub>, NH<sub>4</sub>OH and comprises calcium caseinate, sodium caseinate, potassium caseinate, magnesium caseinate, ammonium caseinate or a mixture thereof (Walstra, 2006). Furthermore, within the context of the present invention the term caseinate also encompasses caseinate which has been subjected to a deamidation treatment, i.e. deamidated caseinate.

10 The terms “*deamidated casein*” and “*deamidated caseinate*” as used herein refer to casein or caseinate which has been subjected to a deamidation treatment.

The term “*gel*” as used herein has its conventional meaning and refers to an aqueous system, which does not exhibit flow when in a steady state.

The term “*drink*” and “*beverage*” are used interchangeably and have their conventional meaning and refer to a pourable liquid system having a viscosity of less than 75 mPa.s.

The term “*acid dairy drink*” as used herein refers to a drink comprising dairy proteins which has a pH below the natural pH of milk, in particular bovine milk.

20 The term “*deamidation*” as used herein has its conventional meaning and refers to a chemical reaction in which an amide functional group is removed from an organic compound, in particular the transformation of a glutamine residue in a protein to a glutamic acid residue.

The term “*deamidating enzyme*” as used herein has its conventional meaning and refers to an enzyme which catalyzes the reaction of deamidation.

25 The term “*deamidation ratio*” as used herein has its conventional meaning and refers to the degree wherein the glutamine residues in the dairy proteins contained in a composition were deamidated by a protein deamidating enzyme.

This “*deamidation ratio*” may be determined by methods known in the art, such as described in EP2474230 (par. 43), wherein the deamidation ratio is determined by determining the concentration ammonia in a dairy protein composition and dividing this amount by the concentration ammonia in said dairy protein composition wherein all the glutamine residues of all the dairy proteins contained in said composition have been deamidated by a protein deamidating enzyme.

The term “*iso-electric point (IEP)*” as used herein has its conventional meaning and refers to the pH at which a particular protein carries no net electrical charge. The IEP of deamidated casein or caseinate may be determined by methods well known in the art, such as electrophoresis (Giambra et al., 2010 in Small Ruminant Research). A particularly suitable way of determining the IEP is by means of the Pharmacia PhastSystem electrophoresis system (Pharmacia technical note no. 2, 1992).

The term “*skimmed milk*” as used herein has its conventional meaning and refers to milk, which has been defatted to a fat content below 0.3% by weight.

## 10 DETAILED DESCRIPTION OF THE INVENTION

A first aspect of the present invention relates to a method for the preparation of an acid dairy drink comprising at least 1% by weight casein and/or caseinate, wherein the method comprises the steps of:

- 15 a) providing an aqueous dairy protein composition comprising:
  - at least 1% by weight casein and/or caseinate;
  - at least 60% by weight water;
  - a pH in the range of 5.5 to 8;
- b) adding a deamidating enzyme to the aqueous dairy protein composition and letting  
20 the enzyme deamidate the casein and/or caseinate present in said composition, such that a deamidation ratio of the deamidated casein and/or caseinate of 50% or more is achieved; and
- c) adjusting the pH of the composition to a pH between 4.8 and 5.4, such that an acid dairy drink is obtained.

25 With the method of the present invention an acid dairy drink may be prepared which has a relatively high protein content, in particular a relatively high casein and/or caseinate content, whilst having a pH which lies within the range which is most preferred by consumers for these kinds of drinks.

Moreover, the acid dairy drink prepared according to the method of the present  
30 invention essentially does not exhibit serum formation and has an excellent stability and shelf life.

Hence, with the method of the present invention, persons may be provided with extra protein via an attractive dairy drink. This is particularly advantageous for persons

having an increased demand for proteins such as persons recovering from an operation or for the elderly which generally suffer from a reduced daily intake of nutrients, in particular proteins.

Due to the well-balanced amino-acid composition of casein, it is one of the preferred proteins to provide to person in need of extra protein. Hence, a relatively high amount of this protein in a dairy drink is very advantageous.

Without wishing to be bound by any theory, it is assumed that due to the increase of gamma-glutamic acid residues in the casein and caseinate subjected to the deamidation treatment a lowering of the iso-electric point of the casein and/or caseinate has occurred. Hence, it is possible to incorporate in the dairy drink within the pH-range of 4.8 to 5.4 more casein and/or caseinate without running the risk that said proteins form a gel.

In one embodiment of the present invention the aqueous composition of step a) comprises preferably 2 to 5% by weight casein. Such an amount of casein is particularly useful when making so called easy to drink convenience dairy drinks.

A particularly suitable starting material for these types of drinks is milk or skimmed milk. Milk or skimmed milk is preferred for reasons that they comprise a relatively high amount of casein and are readily available to the person skilled in the art. Said milk or skimmed milk has preferably been derived from bovine, such as cows.

As another source of casein or as an additional source of casein a micellar casein isolate obtained by microfiltration may be used. Furthermore, the casein used in the composition of the present invention may also come from a milk protein isolate or a milk protein concentrate.

In a preferred embodiment the aqueous dairy composition of step a) is a micellar casein isolate, a milk protein isolate, a milk protein concentrate or a mixture of any of these.

In another embodiment, which is more suitable for medical nutrition, a relatively high amount of caseinate is used. In such an embodiment, the aqueous dairy protein composition of step a) preferably comprises between 5 to 20% by weight caseinate

In view of the above, the acid dairy drinks prepared with the method according to the present invention thus comprises at least 1% by weight casein and/or caseinate. However, in view of the preferred amounts of casein and/or caseinate referred to above, the dairy drink may comprises considerably more protein. Hence, in a preferred

embodiment, the acid dairy drink obtained with the method according to the present invention comprises at least 2% by weight and preferably at least 2.5% by weight casein and/or caseinate.

The water content of the aqueous dairy protein composition of step a) is preferably  
5 between 60 and 98% by weight. It is particularly preferred that the water content lies between 70 and 95% by weight.

The deamidating enzyme used in the method of the present invention is preferably a protein-glutaminase (PG).

In step b) of the method of the present invention the concentration of the  
10 deamidating enzymes, such as protein-glutaminase, is 0.01 to 100 units per gram of the aqueous dairy protein composition, preferably 0.01 to 10 units per gram of the aqueous dairy protein composition.

In order to allow the deamidating enzymes to deaminate a sufficient part of the glutamine residues in the casein and/or caseinate, the aqueous dairy protein  
15 composition is preferably incubated with the deamidating enzymes for at least one minute at 10 to 60°C.

In a particularly preferred embodiment of the present invention, in step b) the aqueous dairy protein composition is incubated for at least 2 hours at 40<sup>0</sup> to 60<sup>0</sup>C with  
20 0.01 to 10 units protein-transglutaminase per gram of the aqueous dairy protein composition.

Typically, in step b) the aqueous dairy protein composition is incubated for such a period of time that the iso-electrical point of the deamidated casein or caseinate formed is at least 0.5 lower than native casein or non-deamidated caseinate, respectively.

Hence, after deamidation the iso-electrical point of the deamidated  $\alpha_{s1}$ -casein will  
25 typically be 4 or less; for deamidated  $\alpha_{s2}$ -casein it will be 4.5 or less; for deamidated  $\beta$ -casein it will be 4.3 or less; and for deamidated  $\kappa$ -casein it will be 5.1 or less.

The iso-electrical point of the deamidated casein or caseinate may be determined by methods commonly known in the art as has already been described above and have been referred to in the examples.

30 Preferably, the concentration deamidating enzyme, the incubation time and temperature are preferably chosen such that the deamidation ratio of dairy proteins present in the composition is 70% or higher

After the deamidation step, the deamidase may be deactivated e.g. by a heating step of 5 minutes at 80°C.

In step c) the pH is adjusted to between 4.8 and 5.4 by means of the addition of an acid. Alternatively, or in combination therewith, in step a) or b) a starter culture  
5 comprising lactic acid bacteria may be added to the protein composition. In step c) of the method of the present invention said bacteria are allowed to grow until a pH between 4.8 and 5.4 is reached.

If a food grade acid is used for lowering the pH, organic acids such as malic acid, citric acid, lactic acid and/or the acidulant gluconodeltalacton (GDL) are  
10 preferred.

Preferably, in step c) the pH of the composition is adjusted to a pH between 4.8 and 5.2.

A second aspect of the present invention relates to an acid dairy drink obtainable by the method as described above.

15 The casein and/or caseinate in said drink will have a deamidation ratio of 50% or more and preferably of 70% or more.

Typically said dairy drink comprises deamidated casein and/or caseinate which has an iso-electrical point (IEP) which is at least 0.5 below the IEP of native casein or non-deamidated caseinate.

20 Hence, the iso-electric pH of the deamidated  $\alpha_{S1}$ -casein is 4 or less, for the deamidated  $\alpha_{S2}$ -casein it will be 4.5 or less, for  $\beta$ -casein it will be 4.3 or less; and for  $\kappa$ -casein it will be 5.1 or less. The same applies to caseinates, as they are made up from the same proteins.

In a preferred embodiment of the present invention the dairy drink comprises 2 to  
25 5% by weight deamidated casein. Such a casein content is particularly suitable for easy to drink convenience dairy drinks.

In another preferred embodiment of the present invention the acid dairy drink comprises 5 to 20% by weight deamidated caseinate. Such a caseinate content is particularly suitable for medical nutrition.

30 A third aspect of the present invention relates to an acid dairy drink comprising:  
- at least 60% by weight water;  
- a pH between 4.8 and 5.4;  
- at least 1% by weight deamidated casein and/or deamidated caseinate, wherein the

deamidated casein and/or deamidated caseinate has an iso-electrical point which is at least 0.5 below the iso-electrical point of native casein or non-deamidated caseinate, respectively.

Typically, the iso-electric pH of the deamidated  $\alpha_{S1}$ -casein is 4 or less, for the  
5 deamidated  $\alpha_{S2}$ -casein it will be 4.5 or less, for  $\beta$ -casein it will be 4.3 or less; and for  $\kappa$ -  
casein it will be 5.1 or less. The same applies to caseinates, as they are made up from  
the same proteins.

Contrary to known dairy drinks, the dairy drink according to the present invention  
has a smooth structure without aggregates, a relatively high dairy protein content, in  
10 particularly a high casein and/or caseinate content, an acidity which is in general  
positively perceived by consumers and an excellent stability and shelf life.

In the art, acid dairy drinks with a relatively high protein content are known,  
however they are made from gels which are broken down by means of stirring. Due to  
the breakage of the gel syneresis occurs which leads to phase separation, stability issues  
15 and a reduced shelf life. Moreover, such dairy drinks often comprise larger protein  
aggregates which are negatively perceived by consumers. Other examples of acid high  
protein drinks are composed mainly of whey proteins and/or protein hydrolysates.

As already pointed out above, the dairy drink according to the present invention  
is particularly suitable for persons in need of increasing the amount of proteins in their  
20 diet, such as persons recovering from an operation or for the elderly which generally  
suffer from a reduced daily intake of nutrients, in particular proteins.

Due to the deamidation treatment, the molar ratio of glutamine to glutamic acid  
has changed and consequently the iso-electric point of the casein or caseinate has also  
changed. Due to this change of the iso-electric point, the dairy drink according to the  
25 present invention can comprise a relatively high amount of casein or caseinate at the  
given pH without forming a gel.

In a preferred embodiment the dairy drink according to the present invention  
comprises 2 to 5% by weight deamidated casein. Such a deamidated casein content is  
particularly suitable for easy to drink convenience dairy drinks.

30 In another preferred embodiment of the present invention the acid dairy drink  
comprises 5 to 20% by weight deamidated caseinate. Such a deamidated caseinate  
content is particularly suitable for medical nutrition.

The acid dairy drink according to the present invention, preferably has a pH between 4.8 and 5.2.

The present invention will be illustrated further by means of the following non-  
5 limiting examples.

## EXAMPLES

### Example 1: Preparation of deamidated skim milk

10

UHT treated skim milk ("Langlekker" from Friese Vlag) with 0.3 % fat and 2.7 wt% casein was used for all tests described in this example. The enzyme used was a protein-deamidating enzyme (Protein Glutaminase 500) from *Chryseobacterium proteolyticum* sp. nov obtainable from Amano (500U/g of powder). Wherein one unit is defined as the  
15 quantity of enzyme which will produce 1  $\mu$  mol of ammonia per 1 minute as laid down in the Gras-notification of this enzyme of 14 November 2008).

#### Test 1:

20 After incubation of the milk with deamidase (0.2U/g milk) at 50°C for 2 hours and a heat treatment at 80°C for 5 min to inactivate the enzyme, 1.5% GDL was added and incubated at 40°C. The G' was followed during acidification. From Figure 1 it can easily be seen that gelling did not occur in the pH range of 4.8 to 5.4 as presently claimed, as G' was well below 10. At a pH below 4.8 gelling occurred quickly.

25

As a control said skim milk was used, however the deamidation treatment as described above was not applied. From Figure 1, it is clear that as of a pH of about 5 gelling occurred.

#### 30 Test 2:

Skim milk was incubated with deamidase (0.2 u/g milk, 150 minutes 50°C) and the enzyme was inactivated (80°C for 5 min). After this 1.1-1.2% GDL was added, the

samples were cooled and stored at 4°C. Both non-treated samples (B and D) gelled and showed syneresis, the enzyme treated samples (A en C) stayed fluid-like as has been depicted in Figure 2. The samples A and B comprised 1.1% by weight GDL and had a final pH of 5.0 and the samples C and D comprised 1.2% by weight GDL and had a  
 5 final pH of 4.9

Test 3:

Skim milk was incubated with deamidase (0.2 u/g milk) for 150 minutes at 50°C and  
 10 after this the enzyme was inactivated (80°C for 5 min). The milk was cooled to 4°C, 1.1-1.4% GDL was added and samples were stored. After 72 hours the samples were judged visually on consistency. With a concentration of 1.2% GDL (w/w) and a final pH of 4.86 the sample was clearly a homogeneous liquid. All control samples (no deamidation) showed clear gelling at pH's below 5.2

15

Table 1

<u>% GDL</u>	<u>pH</u>	<u>Gel/Fluid</u>
<u>1.0</u>	<u>5.0</u>	<u>Fluid</u>
<u>1.15</u>	<u>4.9</u>	<u>Fluid</u>
<u>1.20</u>	<u>4.8</u>	<u>Fluid</u>
<u>1.35</u>	<u>4.7</u>	<u>Gel</u>
<u>1.40</u>	<u>4.6</u>	<u>Gel</u>

Hence, it is clear from Table 1 that within the claimed pH range of 4.8 to 5.4 it is possible to prepare with deamidated milk proteins an acid dairy drink.

20

Example 2: Determination of the IEP shift of milk proteins

The iso-electrical point (IEP) of the different proteins in skim milk was measured using 2-dimensional electrophoresis (Pharmacia PhastSystem). UHT treated skim milk  
 25 (Langlekker) with 0.3 % fat was used. The enzyme was a protein-deamidating enzyme from Chryseobacterium proteolyticum sp. nov obtainable from Amano (500U/g of powder). Incubation occurred at an enzyme concentration of 0.2U/g of milk and 50°C

for 4 hours. The treated samples have been heated at 70°C for 10 minutes in order to inactivate the enzyme and subsequently cooled down in ice for 10 minutes before being stored at 4°C. Control samples were also incubated at 50°C in duplicates before being heated, cooled and stored in the same conditions that treated samples. An example of the results is shown in Figure 3.

From this Figure 3 it is clear that all deamidated proteins showed a clear and also complete shift in IEP. There was no recognizable amount of casein or whey protein that was not affected by this enzyme treatment. The IEP shift was for the different proteins as follows:  $\Delta\text{pHi}$  ( $\kappa$ -csn)  $\approx$  1.0;  $\Delta\text{pHi}$  ( $\beta$ -csn)  $\approx$  0.8;  $\Delta\text{pHi}$  ( $\alpha$ s2-csn)  $\approx$  0.7;  $\Delta\text{pHi}$  ( $\alpha$ s1-CSN) more than 0.5. These values of IEP shift observed are in line with the IEP shifts reported in the literature (e.g. Motoki et al., 1986 in Agricultural and Biological Chemistry).

### 15 Example 3: Preparation of a deamidated sodium caseinate composition

A 15% protein dispersion of Na-caseinate (EM 7, FrieslandCampina DMV) in 5% Consense 50 (Permeate powder, FrieslandCampina) was prepared at 60°C and subsequently cooled to 50°C and inoculated with protein glutaminase (PG) “Amano” 500 (500 U/g of enzyme powder; Amano Enzyme, Inc.) at a dosage of 3.5 U/g of protein (i.e. caseinate). Subsequently, the mixture was incubated at 50°C overnight. After dilution to 6, 8, 10 and 12% protein with milk permeate, the pH was set to 5.4 with citric acid and the enzyme was inactivated by a heat treatment for 30 minutes at 90°C. A non deamidated 6% protein sample was prepared in a similar way. Samples were judged visual on viscosity and general appearance and tasted by a group of researchers.

All samples were homogeneous; some foam was visible on the sample with the highest protein content. The reference sample had a white colour; the deamidated samples were translucent. The 6% deamidated protein dispersion had a clearly lower viscosity than the not treated 6% dispersion. In addition, the reference sample was white, which shows that a considerable amount of caseinate was not dissolved and would cause stability problems upon further storage of the composition. The samples which have

been subjected to deamidation were translucent, which shows that the deamidated caseinate is dissolved, which greatly contributes to the shelf life of the product.

Example 4: Determination of the IEP shift and deamidation ratio of a sodium caseinate composition

5 A 20% sodium caseinate suspension (94.6% dry solids, 95.3% protein on dry matter; FrieslandCampina DMV, Veghel, The Netherlands) was pre-heated at 50°C and subsequently inoculated with protein glutaminase (PG) “Amano” 500 (500 U/g of enzyme powder; Amano Enzyme, Inc.) at a dosage of 3.5 U/g of protein. Subsequently, 10 the mixture was incubated at 50°C. During incubation samples were taken at different points in time (typically after 1, 3 and 7 h) and heated (1 minute at 90°C) to inactivate the enzyme. To obtain powdered material, samples were freeze-dried and stored at ambient temperature until further use.

15 Deamidated caseinate was characterized on the degree of modification applying regular sodium caseinate as a reference.

Test 1: effect of incubation time with protein glutaminase on the IEP of sodium caseinate

20 Electrophoresis was performed by using a PhastSystem (Pharmacia) electrophoresis system and precast gels (IEF4-6; 8/1 sample applicators) according to the manufacturer’s instructions. Samples were applied at a final protein concentration of 1 mg/mL and stained using the Coomassie-blue staining method. From Figure 4 it is clear 25 that increasing incubation times lead to a considerably lower iso-electrical point (IEP) of caseinate. Hence, the presence of casein or caseinate having a lowered IEP shows that these proteins have been subjected to a deamidation treatment.

Test 2: deamidation ratio of deamidated sodium caseinate

30 The degree of deamidation was determined using an ammonia assay kit (Sigma-Aldrich, Inc.) according to the manufacturer’s instructions. In order to determine the degree of deamidation of each sample, first the theoretical amount of glutamine

residues in sodium caseinate was calculated. For this, an average molecular mass of caseins equal to 22.5 KDa was taken and a ratio of  $\alpha$ 1-casein:  $\alpha$ 2-casein:  $\beta$ -casein:  $\kappa$ -casein equal to 4:1:4:1. The total amount of available ammonia of the glutamine residues in a 20% (wt/wt) sodium caseinate suspensions is than approximately 132.14 mmol/L. Values were expressed as a percentage of that. The results of this test are provided in Figure 5. Hence, with this test it is possible to readily determine the deamidation ratio of the deamidated casein or caseinate as referred to in the present invention.

10 Both IEF and determination of the reaction product ammonia clearly showed that depending on the incubation time a range of modification degrees of deamidated caseinate could be produced.

15

20

**CLAIMS**

1. Method for the preparation of an acid dairy drink comprising at least 1% by weight casein and/or caseinate, wherein the method comprises the steps of:
  - 5 a) providing an aqueous dairy protein composition comprising:
    - at least 1% by weight casein and/or caseinate;
    - at least 60% by weight water;
    - a pH in the range of 5.5 to 8;
  - 10 b) adding a deamidating enzyme to the aqueous dairy protein composition and letting the enzyme deamidate the casein and/or caseinate present in said composition, such that a deamidation ratio of the deamidated casein and/or caseinate of 50% or more is achieved; and
  - c) adjusting the pH of the composition to a pH between 4.8 and 5.4, such that an acid dairy drink is obtained.
- 15 2. Method according to claim 1, wherein in step b) the deamidation ratio of the deamidated casein and/or caseinate is 70% or more.
3. Method according to claim 1 or 2, wherein the aqueous dairy composition of step a) comprises 2 to 5% by weight casein.
- 20 4. Method according to any of the previous claims, wherein the aqueous dairy protein composition of step a) is milk or skimmed milk.
- 25 5. Method according to claim 1 or 2, wherein the aqueous dairy composition of step a) comprises 5 to 20% by weight caseinate.
6. Method according to any of the previous claims, wherein the deamidating enzyme used in step b) is protein-glutaminase (PG).
- 30 7. Method according to any of the previous claims, wherein in step b) the concentration of deamidating enzymes, in particular protein-transglutaminase, is 0.01 to 100 units per gram of the aqueous dairy protein composition, preferably

0.01 to 10 units per gram of the aqueous dairy protein composition.

8. Method according to any of the previous claims, wherein in step b) the aqueous dairy protein composition is incubated for at least 1 minute at 10 to 60°C.

5

9. Method according to any of the previous claims, wherein in step b) the aqueous dairy protein composition is incubated for at least 2 hours at 40<sup>0</sup> to 60<sup>0</sup>C with 0.01 to 10 units protein-transglutaminase per gram of the aqueous dairy protein composition.

10

10. Method according to any of the previous claims, wherein in step b) the aqueous dairy protein composition is incubated for such a period of time that the iso-electrical point of the deamidated casein or caseinate formed is at least 0.5 lower than native casein or non-deamidated caseinate, respectively.

15

11. Method according to any of the previous claims, wherein in step a) or b) a starter culture comprising lactic acid bacteria is added to the protein composition, and wherein in step c) said bacteria are allowed to adjust the pH to between 4.8 to 5.4.

20

12. Method according to any of the previous claims, wherein in step c) the pH of the composition is adjusted to a pH between 4.8 and 5.2.

13. Acid dairy drink obtainable by the method according to any of the previous claims.

25

14. Acid dairy drink according to claim 13, wherein the deamidated casein and/or caseinate has a deamidation ratio of 50% or more, preferably 70% or more.

15. Acid dairy drink comprising:

30

- at least 60% by weight water;
- a pH between 4.8 and 5.4;
- at least 1% by weight deamidated casein and/or deamidated caseinate, wherein the deamidated casein and/or caseinate has an iso-electrical point which is at least 0.5 below the iso-electrical point of native

casein or non-deamidated caseinate, respectively.

16. Acid dairy drink according to claim 15, wherein the acid dairy drink comprises 2 to 5% by weight deamidated casein.

5

17. Acid dairy drink according to claim 15, wherein the acid dairy drink comprises 5 to 20% by weight deamidated caseinate.

18. Acid dairy drink according to any of the claims 15-17, wherein the drink has a pH  
10 between 4.8 and 5.2.

Fig. 1

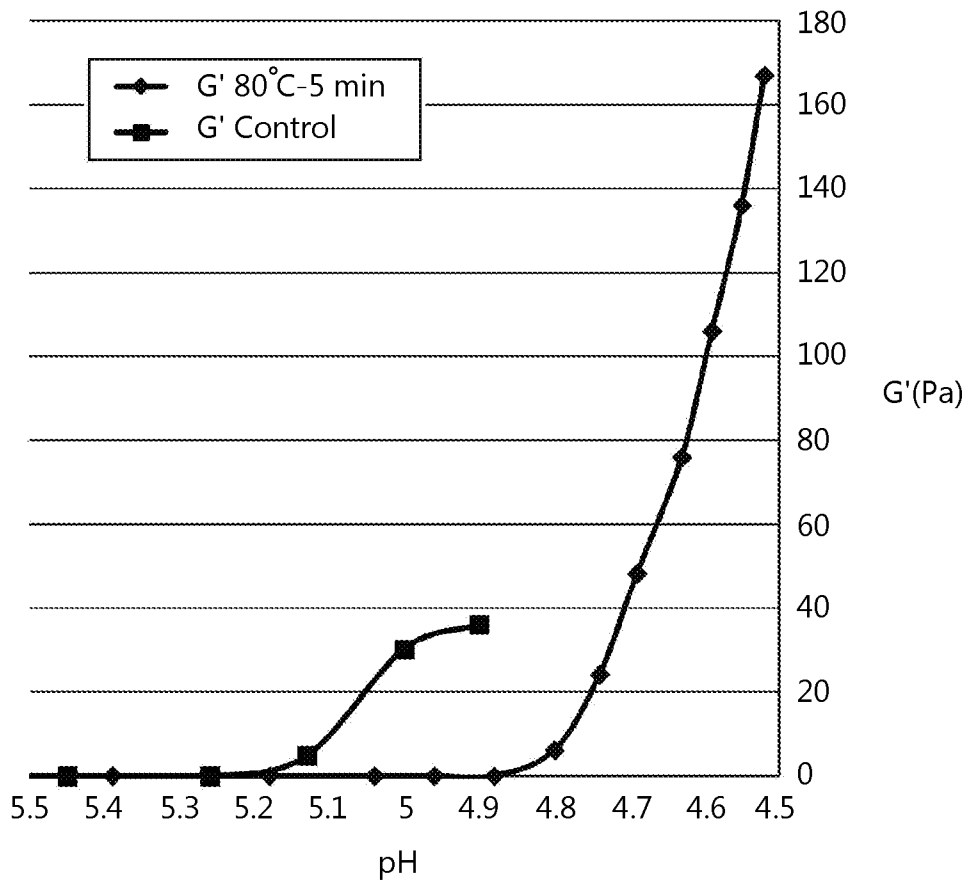

Fig. 2

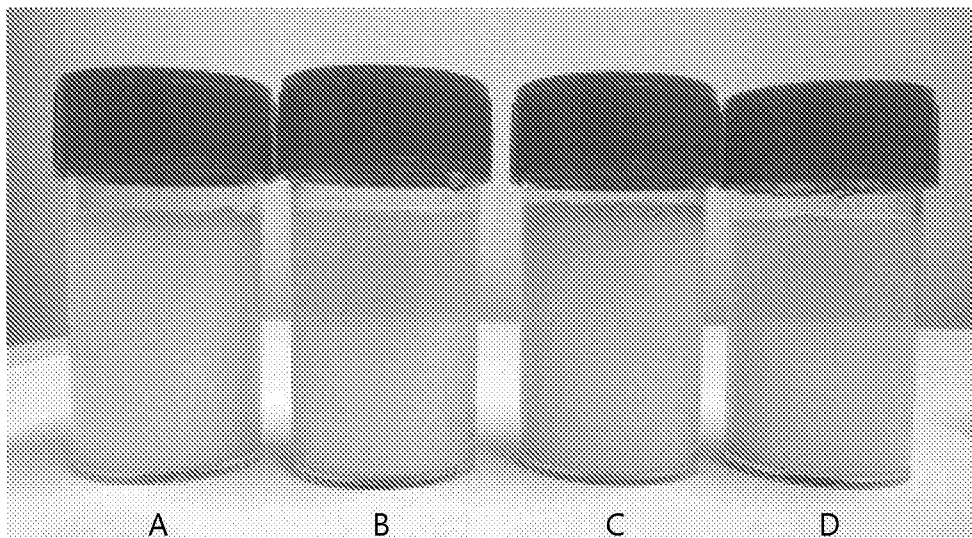

Fig. 3

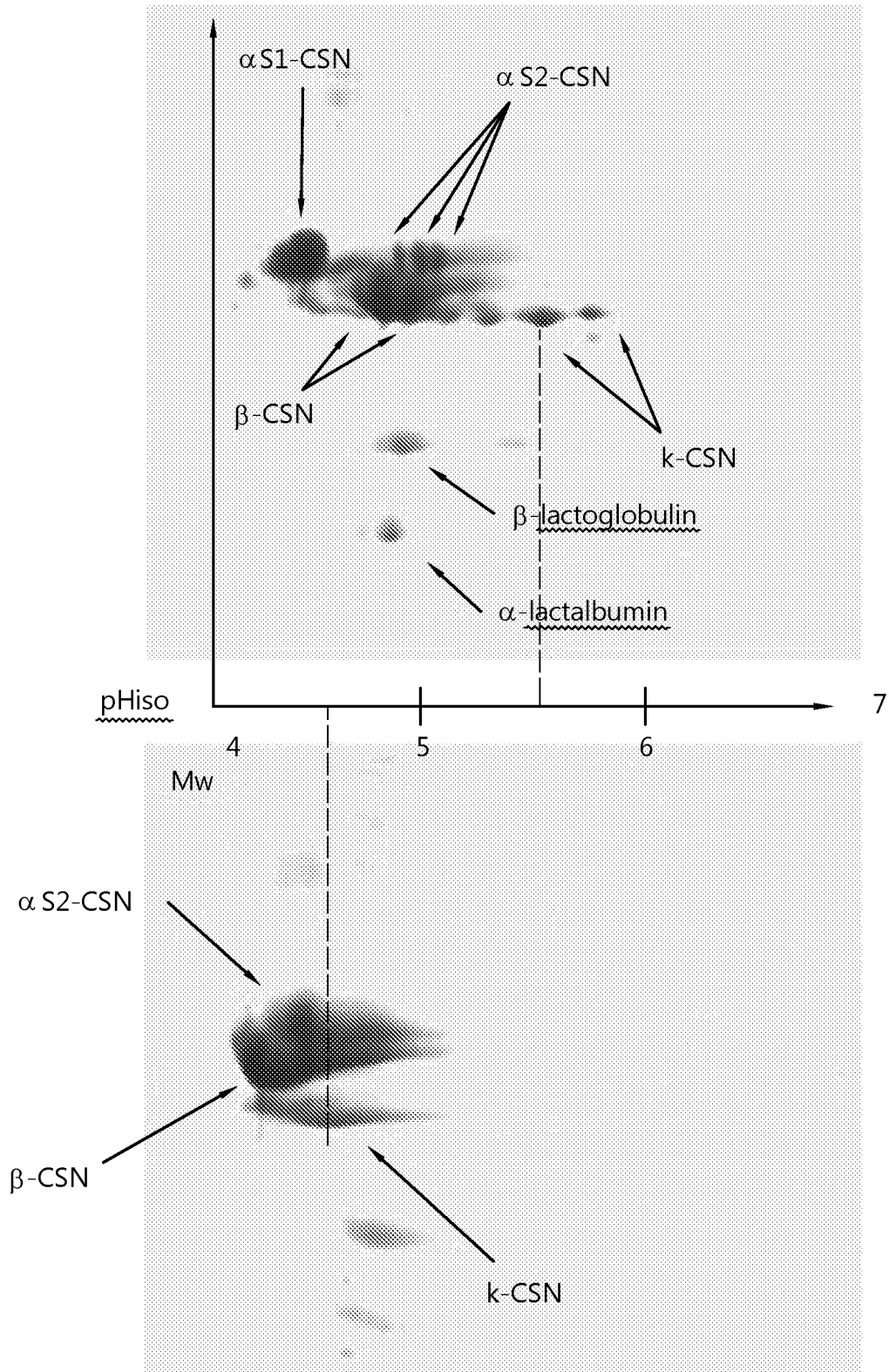

Fig. 4

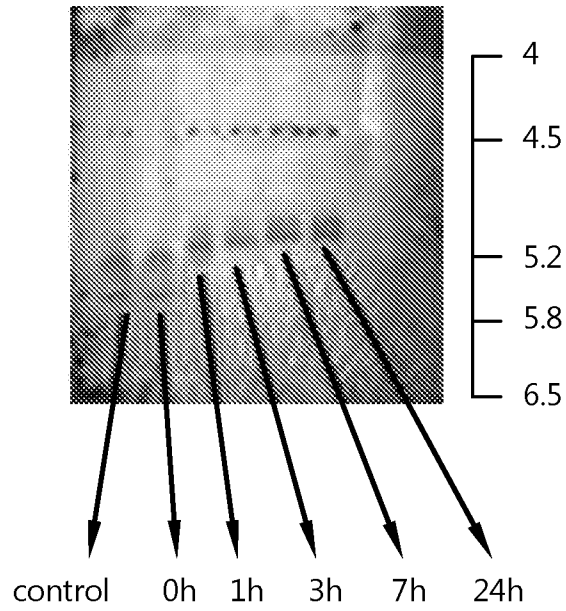
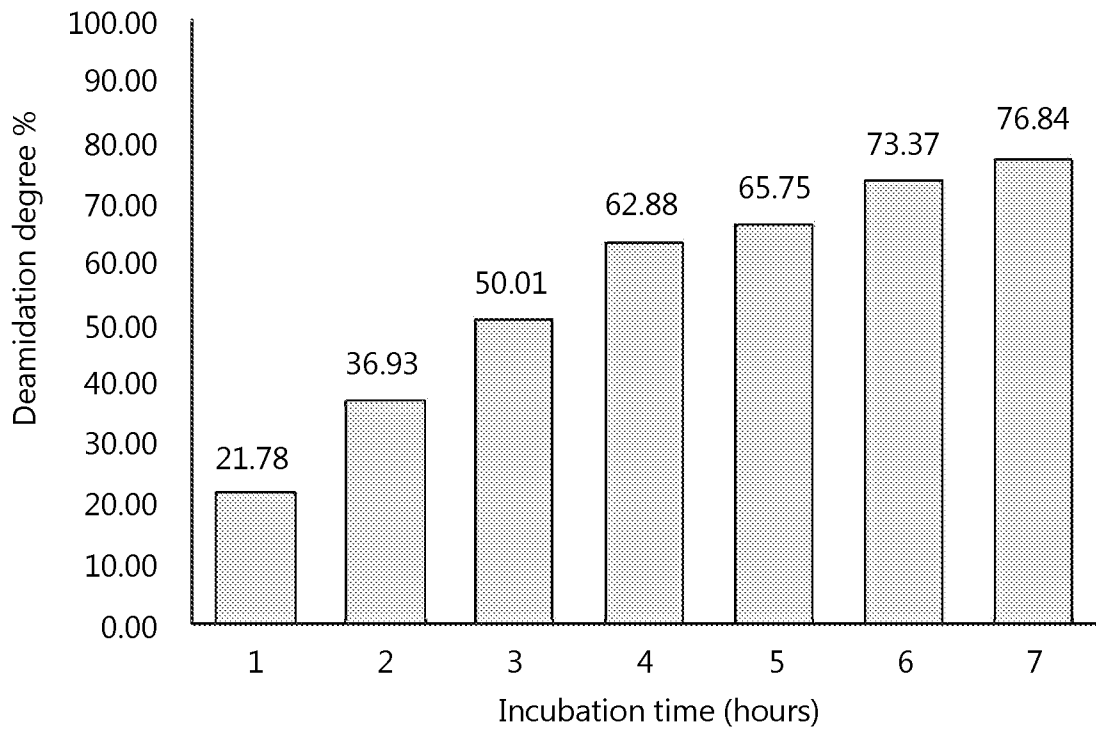

Fig. 5



**INTERNATIONAL SEARCH REPORT**

International application No PCT/NL2015/050369
---

**A. CLASSIFICATION OF SUBJECT MATTER**  
 INV. A23L2/66 A23L2/68 A23J3/32 C12N9/10  
 ADD.  
 According to International Patent Classification (IPC) or to both national classification and IPC

**B. FIELDS SEARCHED**  
 Minimum documentation searched (classification system followed by classification symbols)  
 A23L A23J C12N

Documentation searched other than minimum documentation to the extent that such documents are included in the fields searched

Electronic data base consulted during the international search (name of data base and, where practicable, search terms used)  
 EPO-Internal, FSTA, WPI Data

**C. DOCUMENTS CONSIDERED TO BE RELEVANT**

Category*	Citation of document, with indication, where appropriate, of the relevant passages	Relevant to claim No.
X	US 2011/236529 A1 (MIWA NORIKO [JP]) 29 September 2011 (2011-09-29) paragraphs [0008] - [0010], [0019], [0032], [0045], [0061] - [0065]; example 10 -----	1-18
A	US 2010/151081 A1 (TAMS JEPPE WEGENER [DK] ET AL) 17 June 2010 (2010-06-17) paragraphs [0003] - [0008], [0013], [0014], [0045] - [0047], [0074], [0170] -----	1-18
A	EP 1 106 696 A1 (AMANO ENZYME INC [JP]) 13 June 2001 (2001-06-13) paragraphs [0042] - [0044], [0062], [0070]; figure 5; examples 7,10 ----- -/--	1-18

Further documents are listed in the continuation of Box C.  See patent family annex.

\* Special categories of cited documents :

"A" document defining the general state of the art which is not considered to be of particular relevance	"T" later document published after the international filing date or priority date and not in conflict with the application but cited to understand the principle or theory underlying the invention
"E" earlier application or patent but published on or after the international filing date	"X" document of particular relevance; the claimed invention cannot be considered novel or cannot be considered to involve an inventive step when the document is taken alone
"L" document which may throw doubts on priority claim(s) or which is cited to establish the publication date of another citation or other special reason (as specified)	"Y" document of particular relevance; the claimed invention cannot be considered to involve an inventive step when the document is combined with one or more other such documents, such combination being obvious to a person skilled in the art
"O" document referring to an oral disclosure, use, exhibition or other means	"&" document member of the same patent family
"P" document published prior to the international filing date but later than the priority date claimed	

Date of the actual completion of the international search  13 August 2015	Date of mailing of the international search report  25/08/2015
---	--

Name and mailing address of the ISA/ European Patent Office, P.B. 5818 Patentlaan 2 NL - 2280 HV Rijswijk Tel. (+31-70) 340-2040, Fax: (+31-70) 340-3016	Authorized officer  Rinaldi, Francesco
--	--

## INTERNATIONAL SEARCH REPORT

International application No

PCT/NL2015/050369

C(Continuation). DOCUMENTS CONSIDERED TO BE RELEVANT		
Category*	Citation of document, with indication, where appropriate, of the relevant passages	Relevant to claim No.
A	MOTOKI M ET AL: "GLUTAMINE-SPECIFIC DEAMIDATION OF ALPHAS1-CASEIN BY TRANSGLUTAMINASE", AGRICULTURAL AND BIOLOGICAL CHEMISTRY, AGRICULTURAL CHEMICAL SOCIETY OF JAPAN, JP, vol. 50, no. 12, 1 January 1986 (1986-01-01), pages 3025-3030, XP000990226, ISSN: 0002-1369 page 3026, right-hand column, last paragraph - page 3029, right-hand column, last paragraph; figures 2,4,5 -----	1-18
A	EP 2 474 230 A1 (AJINOMOTO KK [JP]; AMANO ENZYME INC [JP]) 11 July 2012 (2012-07-11) paragraphs [0005], [0029], [0039], [0043]; example 3 -----	1-18
A	US 2013/236627 A1 (MIWA NORIKO [JP]) 12 September 2013 (2013-09-12) paragraphs [0007], [0058]; example 1 -----	1-18

# INTERNATIONAL SEARCH REPORT

Information on patent family members

International application No

PCT/NL2015/050369

Patent document cited in search report	Publication date	Publication date	Patent family member(s)	Publication date
US 2011236529 A1	29-09-2011	CN	102164496 A	24-08-2011
			EP 2332421 A1	15-06-2011
			JP 5643099 B2	17-12-2014
			US 2011236529 A1	29-09-2011
			WO 2010035825 A1	01-04-2010
-----				
US 2010151081 A1	17-06-2010	BR	PI0811492 A2	30-09-2014
			CN 101784196 A	21-07-2010
			EP 2146582 A2	27-01-2010
			US 2010151081 A1	17-06-2010
			US 2015030723 A1	29-01-2015
WO 2008138900 A2	20-11-2008			
-----				
EP 1106696 A1	13-06-2001	DE	60021160 D1	11-08-2005
			60021160 T2	11-05-2006
			DK 1106696 T3	01-08-2005
			EP 1106696 A1	13-06-2001
			JP 3696500 B2	21-09-2005
			JP 3769289 B2	19-04-2006
			JP 2001218590 A	14-08-2001
			JP 2005052158 A	03-03-2005
-----				
EP 2474230 A1	11-07-2012	CN	102480980 A	30-05-2012
			EP 2474230 A1	11-07-2012
			JP 5627022 B2	19-11-2014
			US 2012207878 A1	16-08-2012
WO 2011024994 A1	03-03-2011			
-----				
US 2013236627 A1	12-09-2013	CA	2789368 A1	09-09-2011
			CN 102781246 A	14-11-2012
			EP 2543261 A1	09-01-2013
			JP 5719346 B2	20-05-2015
			KR 20130059321 A	05-06-2013
			US 2013236627 A1	12-09-2013
WO 2011108633 A1	09-09-2011			
-----				