



- (51) International Patent Classification:
G06Q 30/02 (2012.01)
- (21) International Application Number:
PCT/US2013/043768
- (22) International Filing Date:
31 May 2013 (31.05.2013)
- (25) Filing Language: English
- (26) Publication Language: English
- (30) Priority Data:
13/485,759 31 May 2012 (31.05.2012) US
- (71) Applicant: **GOOGLE INC.** [US/US]; 1600 Amphitheatre Parkway, Mountain View, CA 94043 (US).
- (72) Inventors: **ARINI, Nick, Salvatore**; 10 Montrose Close, Botley, Southampton SO30 2RJ (GB). **ROWE, Simon, Michael**; 32 The Spinney, Finchampstead, Berkshire RG40 4UN (GB).
- (74) Agents: **CRISMAN, Douglas, J.** et al.; Morgan Lewis & Bockius LLP, 2 Palo Alto Square, 3000 El Camino Real, Suite 700, Palo Alto, CA 94306 (US).

- (81) Designated States (unless otherwise indicated, for every kind of national protection available): AE, AG, AL, AM, AO, AT, AU, AZ, BA, BB, BG, BH, BN, BR, BW, BY, BZ, CA, CH, CL, CN, CO, CR, CU, CZ, DE, DK, DM, DO, DZ, EC, EE, EG, ES, FI, GB, GD, GE, GH, GM, GT, HN, HR, HU, ID, IL, IN, IS, JP, KE, KG, KN, KP, KR, KZ, LA, LC, LK, LR, LS, LT, LU, LY, MA, MD, ME, MG, MK, MN, MW, MX, MY, MZ, NA, NG, NI, NO, NZ, OM, PA, PE, PG, PH, PL, PT, QA, RO, RS, RU, RW, SC, SD, SE, SG, SK, SL, SM, ST, SV, SY, TH, TJ, TM, TN, TR, TT, TZ, UA, UG, US, UZ, VC, VN, ZA, ZM, ZW.
- (84) Designated States (unless otherwise indicated, for every kind of regional protection available): ARIPO (BW, GH, GM, KE, LR, LS, MW, MZ, NA, RW, SD, SL, SZ, TZ, UG, ZM, ZW), Eurasian (AM, AZ, BY, KG, KZ, RU, TJ, TM), European (AL, AT, BE, BG, CH, CY, CZ, DE, DK, EE, ES, FI, FR, GB, GR, HR, HU, IE, IS, IT, LT, LU, LV, MC, MK, MT, NL, NO, PL, PT, RO, RS, SE, SI, SK, SM, TR), OAPI (BF, BJ, CF, CG, CI, CM, GA, GN, GQ, GW, KM, ML, MR, NE, SN, TD, TG).

Published:

— with international search report (Art. 21(3))

[Continued on next page]

(54) Title: SYSTEMS AND METHODS OF TRACKING ONLINE ADVERTISEMENT EXPOSURE

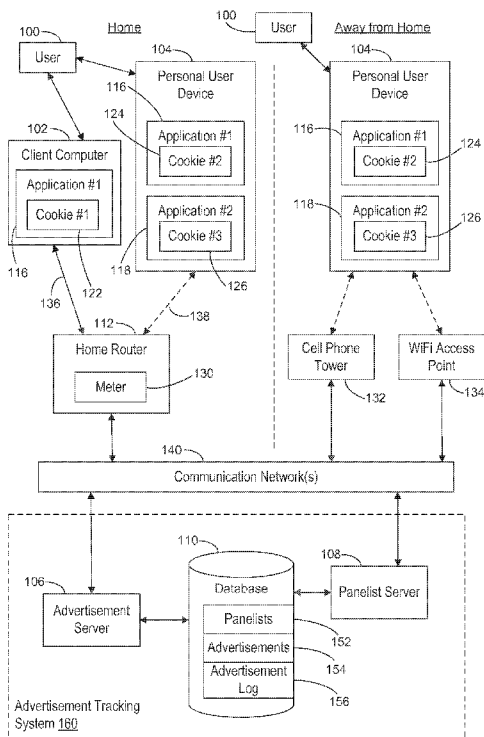

Figure 1

(57) Abstract: A process tracks user advertisement exposure. To enroll a user as a panelist, the process generates a panelist ID and sends it to the user's home router. The process receives a message from the router that includes the panelist ID and a cookie ID associated with a web application. The cookie ID identifies the application and a personal device. The process stores the correlation between the panelist ID and the cookie ID in a database. The process receives an advertisement request from the personal device that includes the cookie ID. The process selects an advertisement and sends it to the personal device. The process also stores information corresponding to the advertisement request in an advertisement log, including the cookie ID and an advertisement identifier. The programs correlate the advertisement request with the panelist ID using the cookie ID. The process generates a report of the user's online advertisement exposure.



— *before the expiration of the time limit for amending the claims and to be republished in the event of receipt of amendments (Rule 48.2(h))*

(88) Date of publication of the international search report:
10 April 2014

A. CLASSIFICATION OF SUBJECT MATTER**G06Q 30/02(2012.01)**

According to International Patent Classification (IPC) or to both national classification and IPC

B. FIELDS SEARCHED

Minimum documentation searched (classification system followed by classification symbols)

G06Q 30/02; H04N 7/10; H04N 7/173; G06Q 30/00; G06F 170/60; G06Q 40/00

Documentation searched other than minimum documentation to the extent that such documents are included in the fields searched

Korean utility models and applications for utility models

Japanese utility models and applications for utility models

Electronic data base consulted during the international search (name of data base and, where practicable, search terms used)

eKOMPASS(KIPO internal) & keywords: online advertisement, exposure, track, panel, home router, cookie

C. DOCUMENTS CONSIDERED TO BE RELEVANT

Category*	Citation of document, with indication, where appropriate, of the relevant passages	Relevant to claim No.
Y	US 7756744 B2 (SCHIFF, EYAL et al.) 13 July 2010 See abstract, column 5, lines 16-17, column 7, lines 23-28, column 10, lines 38-44, column 11, lines 38-43, lines 46-51, column 11, lines 55-59, column 14, lines 11-12, column 16, lines 34-35, claims 1, 7, 10, 20 and figure 5.	1-30
Y	US 2012-0084828 A1 (ROWE, SIMON MICHAEL et al.) 05 April 2012 See abstract, paragraphs [0071]-[0077], claims 1-2 and figure 1.	1-30
A	US 2009-0172728 A1 (SHKEDI, ROY et al.) 02 July 2009 See abstract, paragraph [0050], claims 1, 3-5, 8-11, 13-15 and figure 1.	1-30
A	US 2011-0093327 A1 (FORDYCE, III EDWARD W. et al.) 21 April 2011 See abstract, paragraphs [0038], [0043]-[0045], [0061]-[0064], [0074]-[0078], [0081], claims 1, 4, 8 and figures 1, 4.	1-30
A	KR 10-2009-0000221 A (NHN CORPORATION) 07 January 2009 See abstract, paragraphs [0041]-[0045], claims 1, 8-9 and figures 2, 4.	1-30

 Further documents are listed in the continuation of Box C. See patent family annex.

* Special categories of cited documents:

"A" document defining the general state of the art which is not considered to be of particular relevance

"E" earlier application or patent but published on or after the international filing date

"L" document which may throw doubts on priority claim(s) or which is cited to establish the publication date of another citation or other special reason (as specified)

"O" document referring to an oral disclosure, use, exhibition or other means

"P" document published prior to the international filing date but later than the priority date claimed

"T" later document published after the international filing date or priority date and not in conflict with the application but cited to understand the principle or theory underlying the invention

"X" document of particular relevance; the claimed invention cannot be considered novel or cannot be considered to involve an inventive step when the document is taken alone

"Y" document of particular relevance; the claimed invention cannot be considered to involve an inventive step when the document is combined with one or more other such documents, such combination being obvious to a person skilled in the art

"&" document member of the same patent family

Date of the actual completion of the international search

17 February 2014 (17.02.2014)

Date of mailing of the international search report

17 February 2014 (17.02.2014)

Name and mailing address of the ISA/KR

Korean Intellectual Property Office
189 Cheongsa-ro, Seo-gu, Daejeon Metropolitan City,
302-701, Republic of Korea

Facsimile No. +82-42-472-7140

Authorized officer

CHANG, Bong Ho

Telephone No. +82-42-481-3353



INTERNATIONAL SEARCH REPORT

Information on patent family members

International application No.

PCT/US2013/043768

Patent document cited in search report	Publication date	Patent family member(s)	Publication date
US 7756744 B2	13/07/2010	AU 2002-436501 A1	13/02/2002
		US 2003-0158777 A1	21/08/2003
		US 2010-0312647 A1	09/12/2010
		US 2011-0196743 A1	11/08/2011
		US 7895078 B2	22/02/2011
		US 8452657 B2	28/05/2013
		WO 02-10998 A2	07/02/2002
US 2012-0084828 A1	05/04/2012	EP 2625864 A1	14/08/2013
		EP 2625865 A1	14/08/2013
		US 2012-0084801 A1	05/04/2012
		WO 2012-047853 A1	12/04/2012
		WO 2012-047854 A1	12/04/2012
US 2009-0172728 A1	02/07/2009	AU 2008-347029 A1	16/07/2009
		CA 2710774 A1	16/07/2009
		CN 101911689 A	08/12/2010
		EP 2238755 A2	13/10/2010
		EP 2238755 A4	19/12/2012
		IL 206660 D0	30/12/2010
		JP 2011-513803 A	28/04/2011
		KR 10-2010-0106563 A	01/10/2010
		US 2011-0099576 A1	28/04/2011
		US 8566164 B2	22/10/2013
		US 8595069 B2	26/11/2013
		WO 2009-088554 A2	16/07/2009
		WO 2009-088554 A3	11/09/2009
US 2011-0093327 A1	21/04/2011	AU 2010-307283 A1	03/05/2012
		AU 2010-307283 B2	07/11/2013
		CA 2777170 A1	21/04/2011
		US 2012-0109734 A1	03/05/2012
		US 8595058 B2	26/11/2013
		WO 2011-046667 A2	21/04/2011
		WO 2011-046667 A3	16/06/2011
KR 10-2009-0000221 A	07/01/2009	None	