



US006822918B2

(12) **United States Patent**  
**Slamowitz et al.**

(10) **Patent No.:** **US 6,822,918 B2**  
(45) **Date of Patent:** **Nov. 23, 2004**

(54) **VERY SMALL SWING HIGH  
PERFORMANCE ASYNCHRONOUS CMOS  
STATIC MEMORY (MULTI-PORT REGISTER  
FILE) WITH POWER REDUCING COLUMN  
MULTIPLEXING SCHEME**

(51) **Int. Cl.<sup>7</sup>** ..... **G11C 7/00**  
(52) **U.S. Cl.** ..... **365/207; 365/189.07**  
(58) **Field of Search** ..... **365/230.05, 154,  
365/189.07, 207**

(75) **Inventors:** **Mark Slamowitz**, Chandler, AZ (US);  
**Douglas D. Smith**, Mesa, AZ (US);  
**David W. Knebelsberger**, Tempe, AZ  
(US); **Myron Buer**, Gilbert, AZ (US)

(73) **Assignee:** **Broadcom Corporation**, Irvine, CA  
(US)

(\*) **Notice:** Subject to any disclaimer, the term of this  
patent is extended or adjusted under 35  
U.S.C. 154(b) by 0 days.

(21) **Appl. No.:** **10/679,547**

(22) **Filed:** **Oct. 6, 2003**

(65) **Prior Publication Data**

US 2004/0066687 A1 Apr. 8, 2004

#### **Related U.S. Application Data**

- (63) Continuation of application No. 10/012,858, filed on Nov. 3,  
2001, now Pat. No. 6,639,866.  
(60) Provisional application No. 60/245,913, filed on Nov. 3,  
2000.

(56) **References Cited**

#### **U.S. PATENT DOCUMENTS**

4,580,245 A	4/1986	Ziegler et al.
5,260,908 A	11/1993	Ueno
5,640,356 A	6/1997	Gibbs

*Primary Examiner*—Tan T. Nguyen

(74) *Attorney, Agent, or Firm*—McAndrews, Held &  
Malloy, Ltd.

(57) **ABSTRACT**

The present invention relates to a method for improving speed and increasing performance in a multi-port register file memory or SRAM including at least one storage element and other circuitry that operate synchronously or asynchronously. The method comprises differentially sensing a small voltage swing in the multi-port memory using a two-stage analog-style sense amplifier including at least one trip-level-shifted inverter device.

**14 Claims, 14 Drawing Sheets**

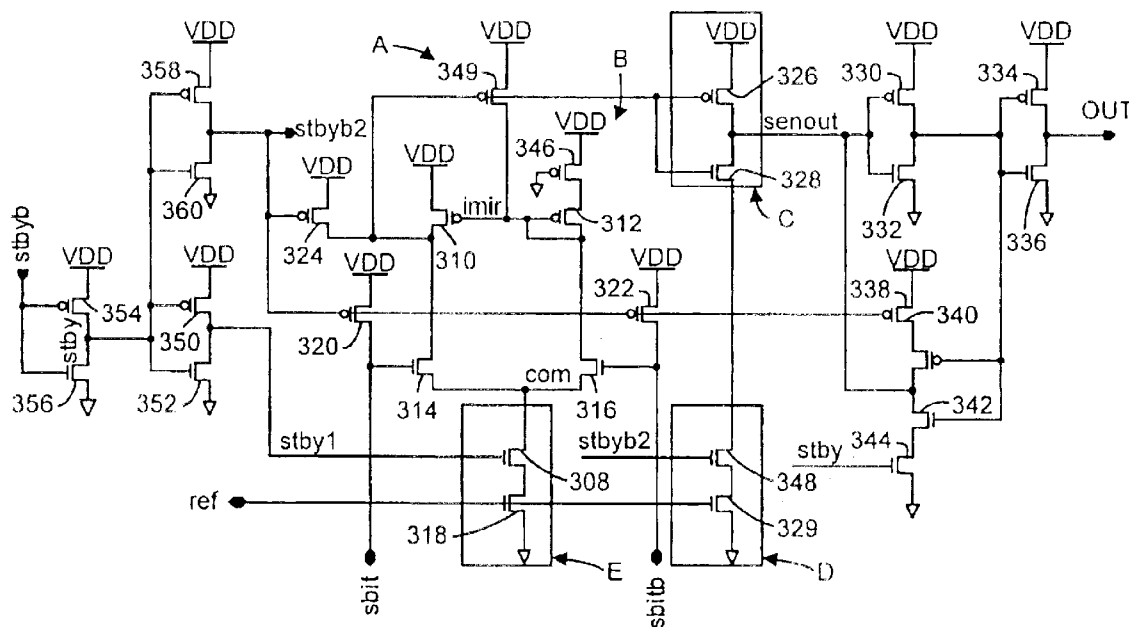

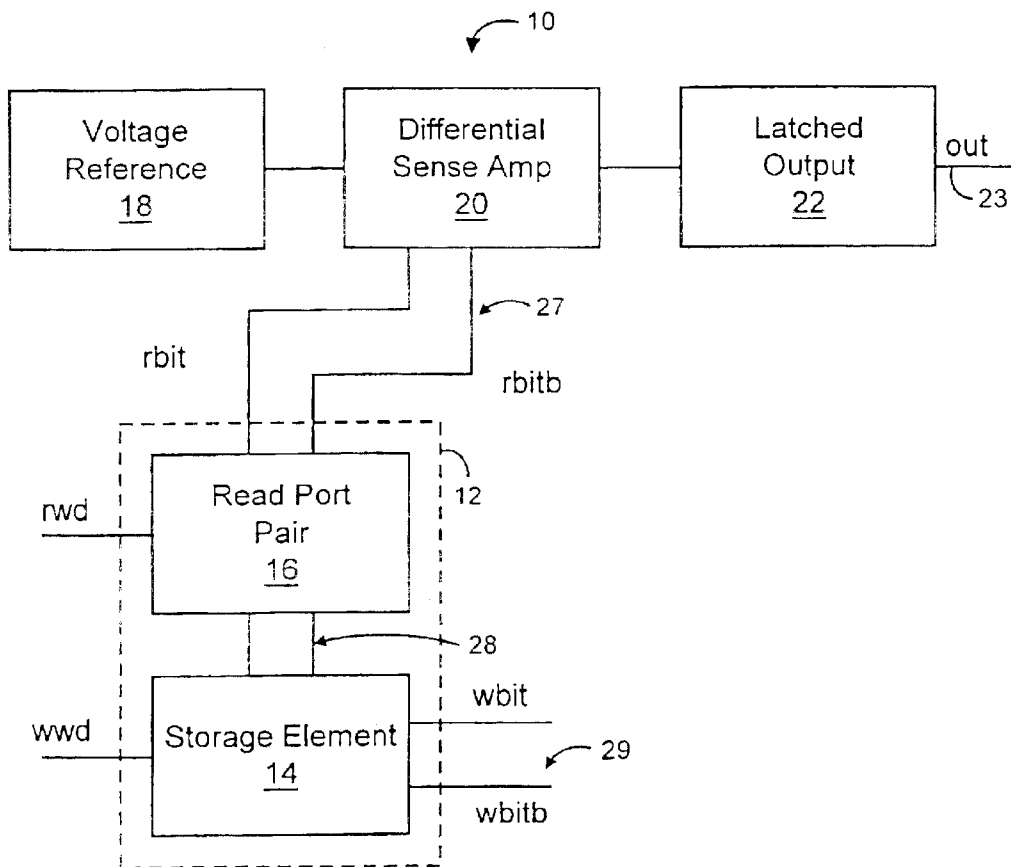

FIG. 1

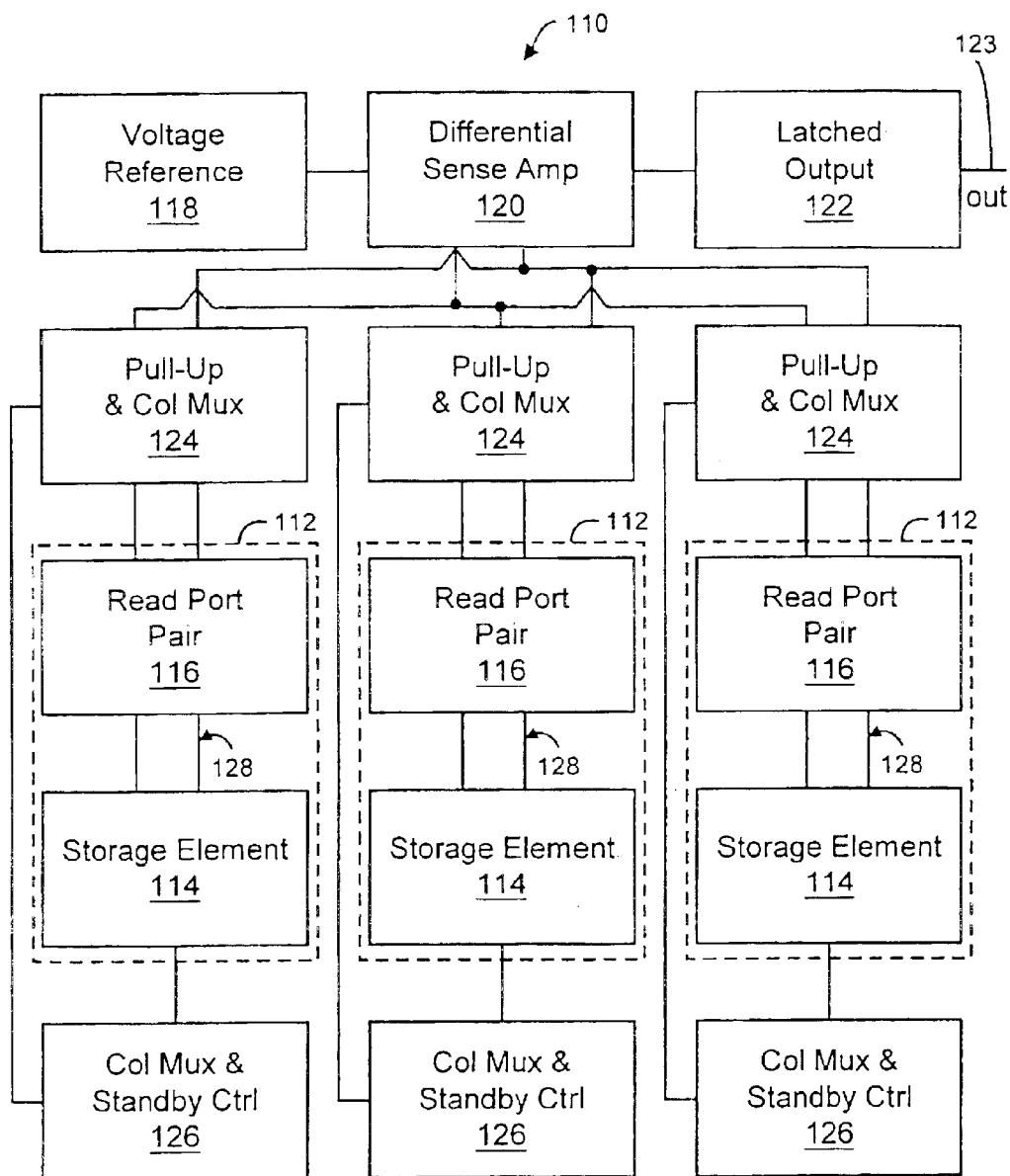

FIG. 2

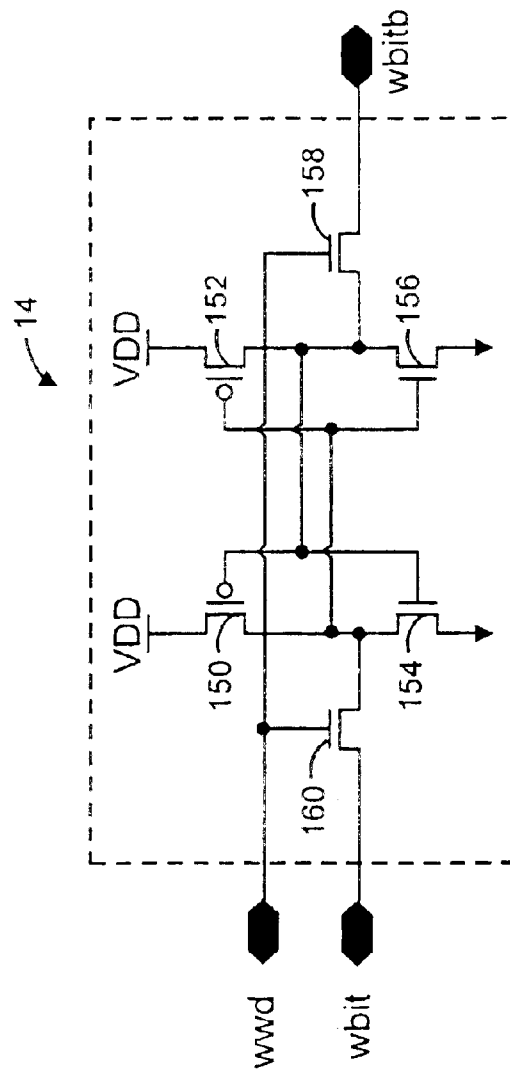

FIG. 3

FIG. 4

FIG. 4A	FIG. 4B	FIG. 4C
FIG. 4D	FIG. 4E	FIG. 4F

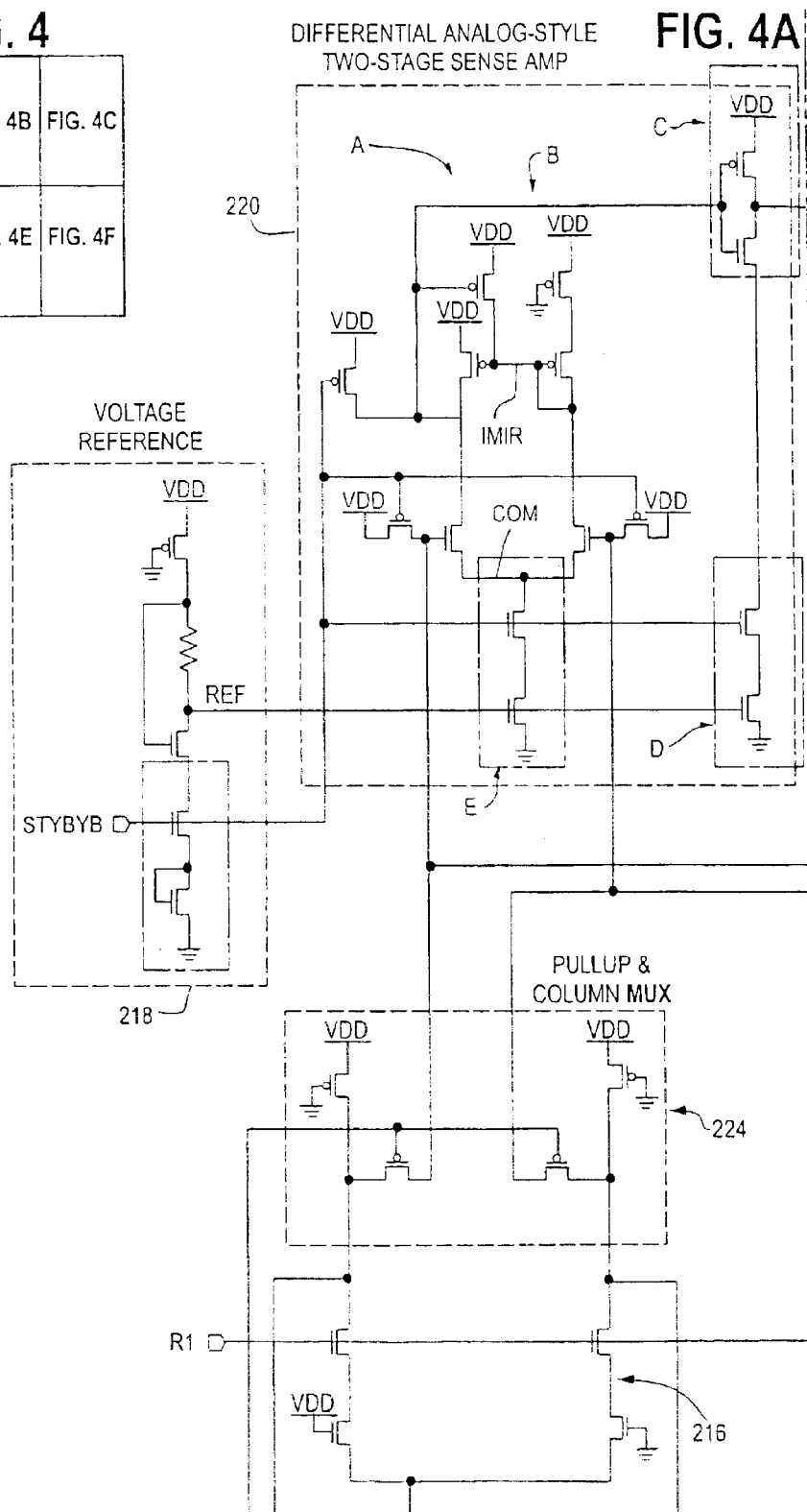

FIG. 4B

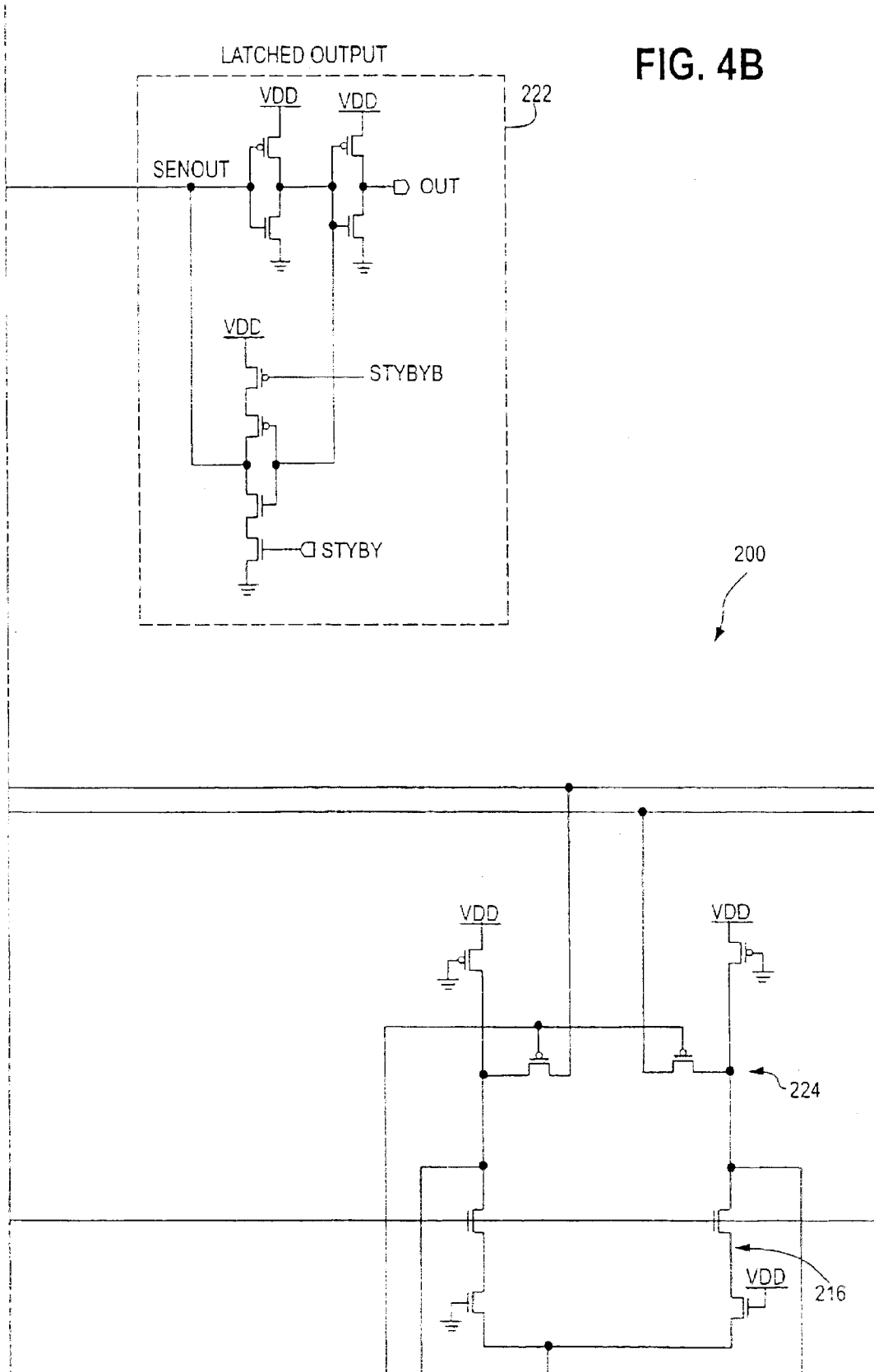

FIG. 4C

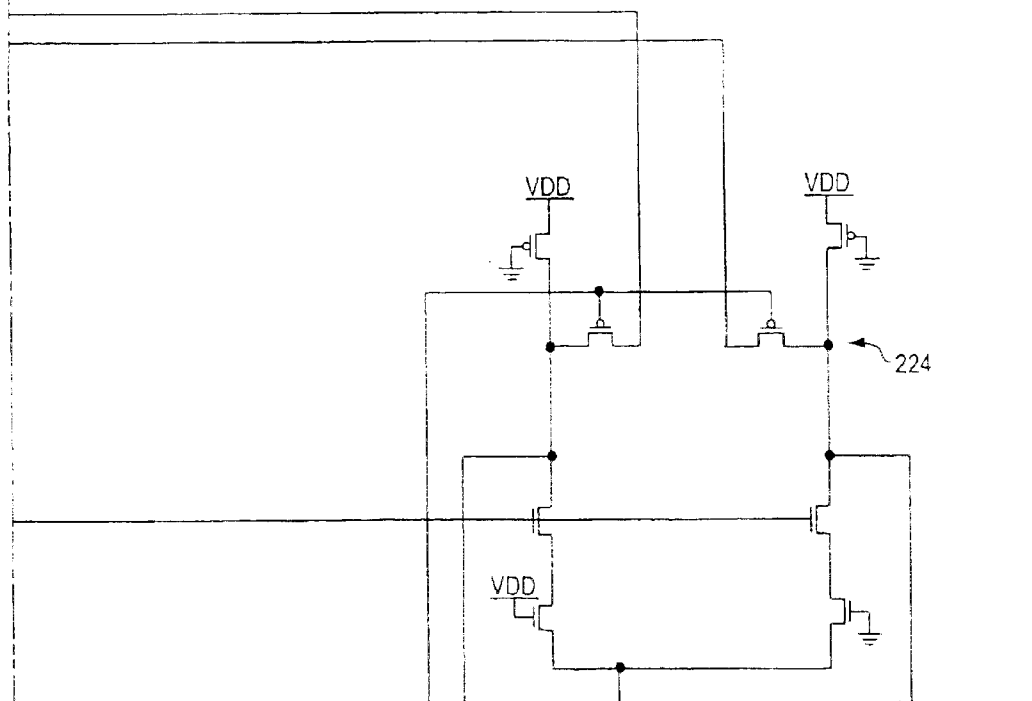
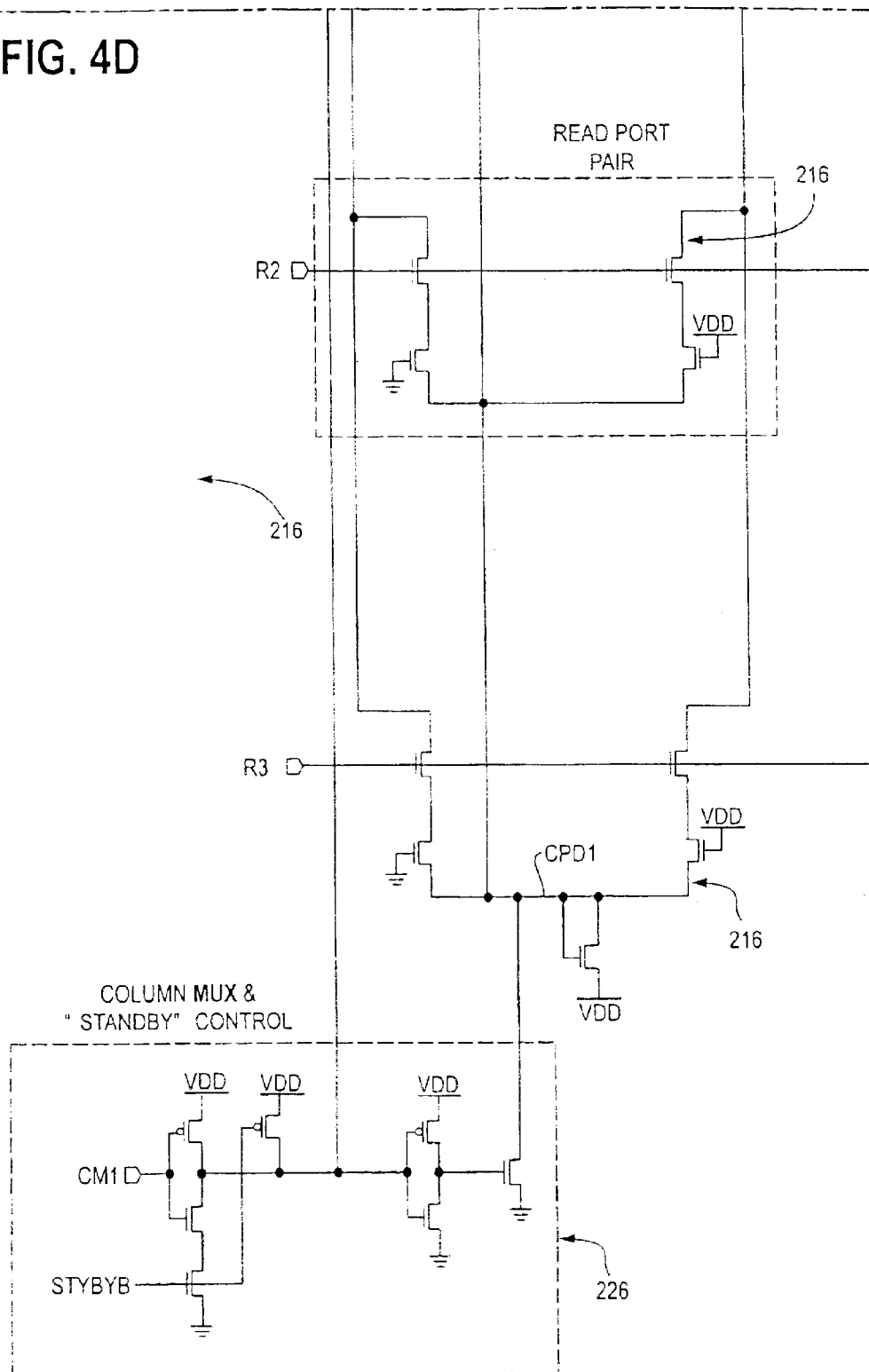

FIG. 4D





Sheet 8 of 14

FIG. 4E

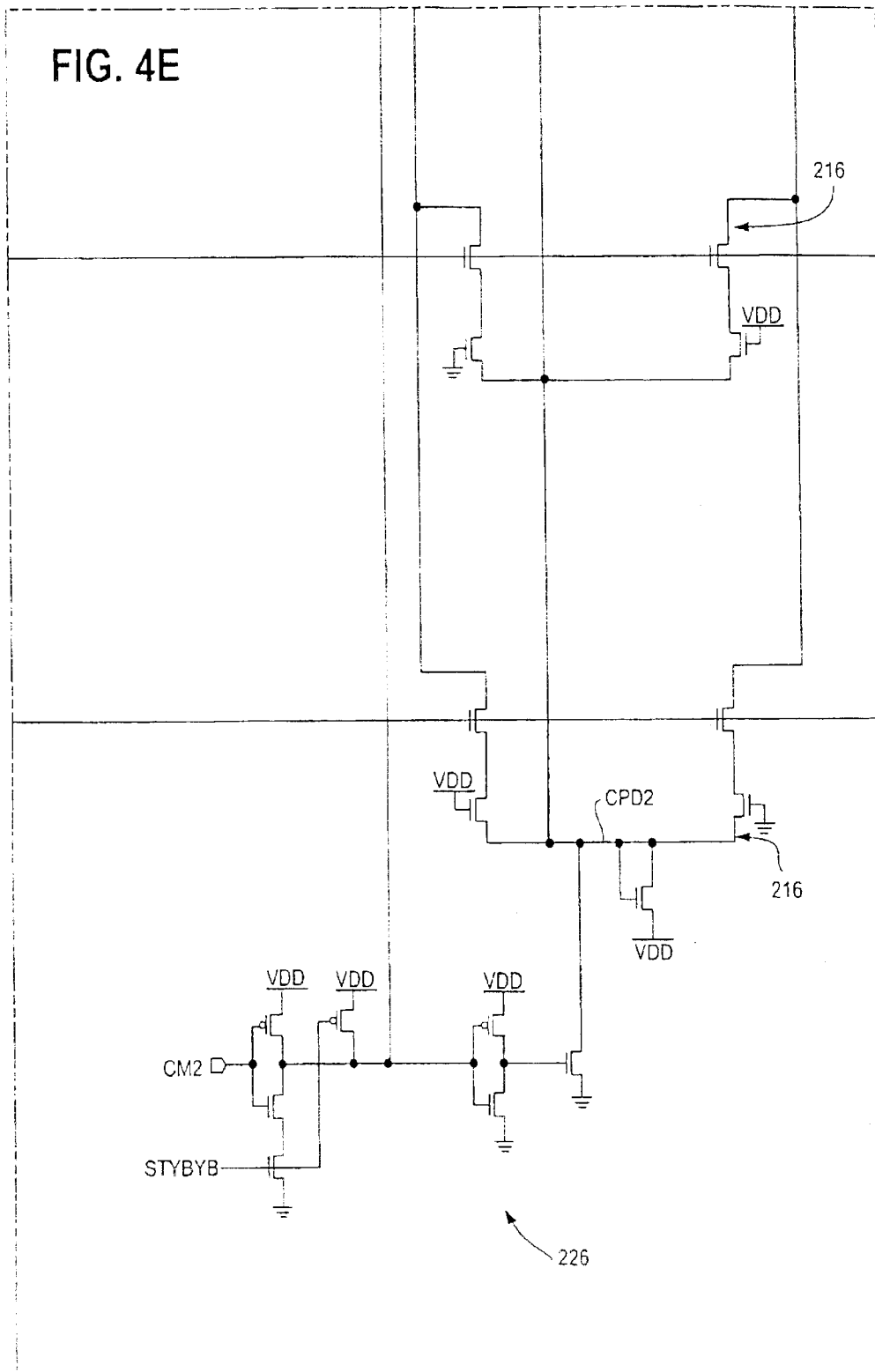
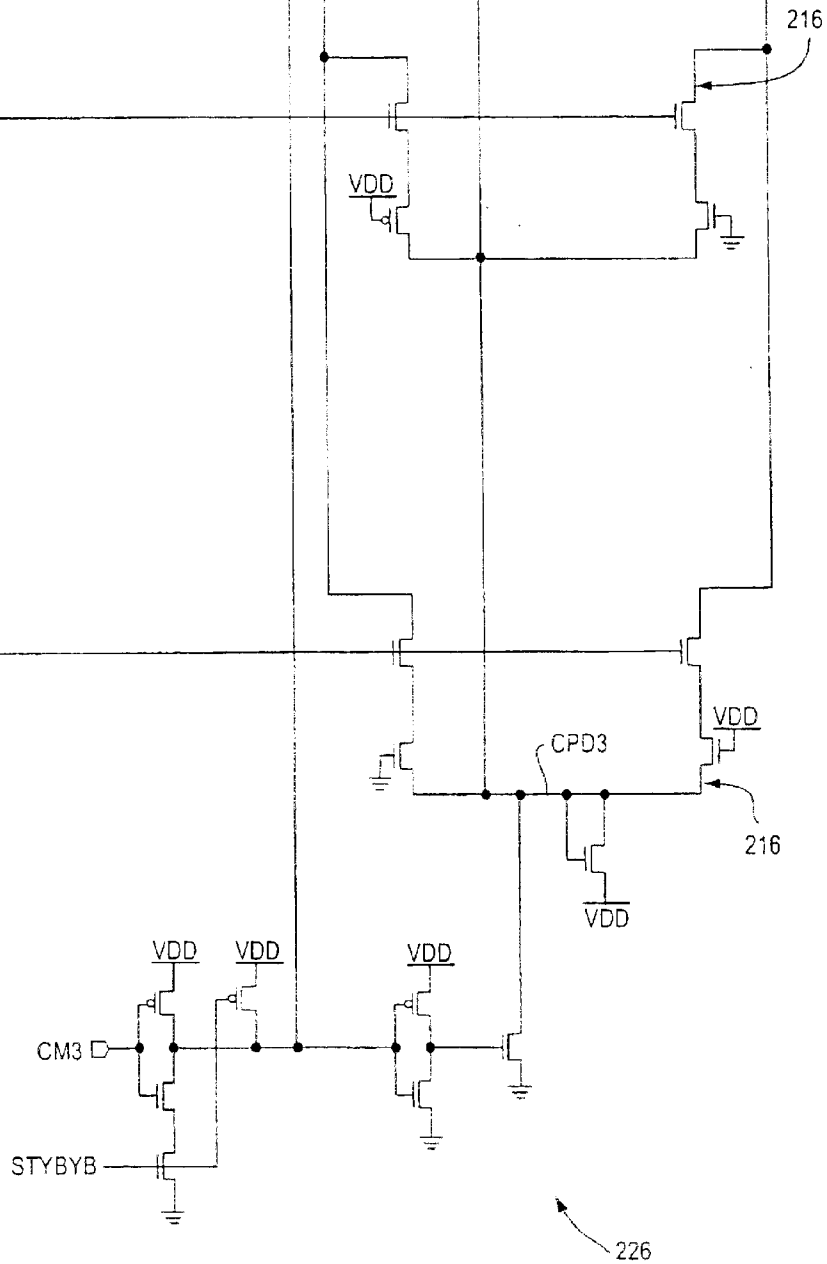

FIG. 4F



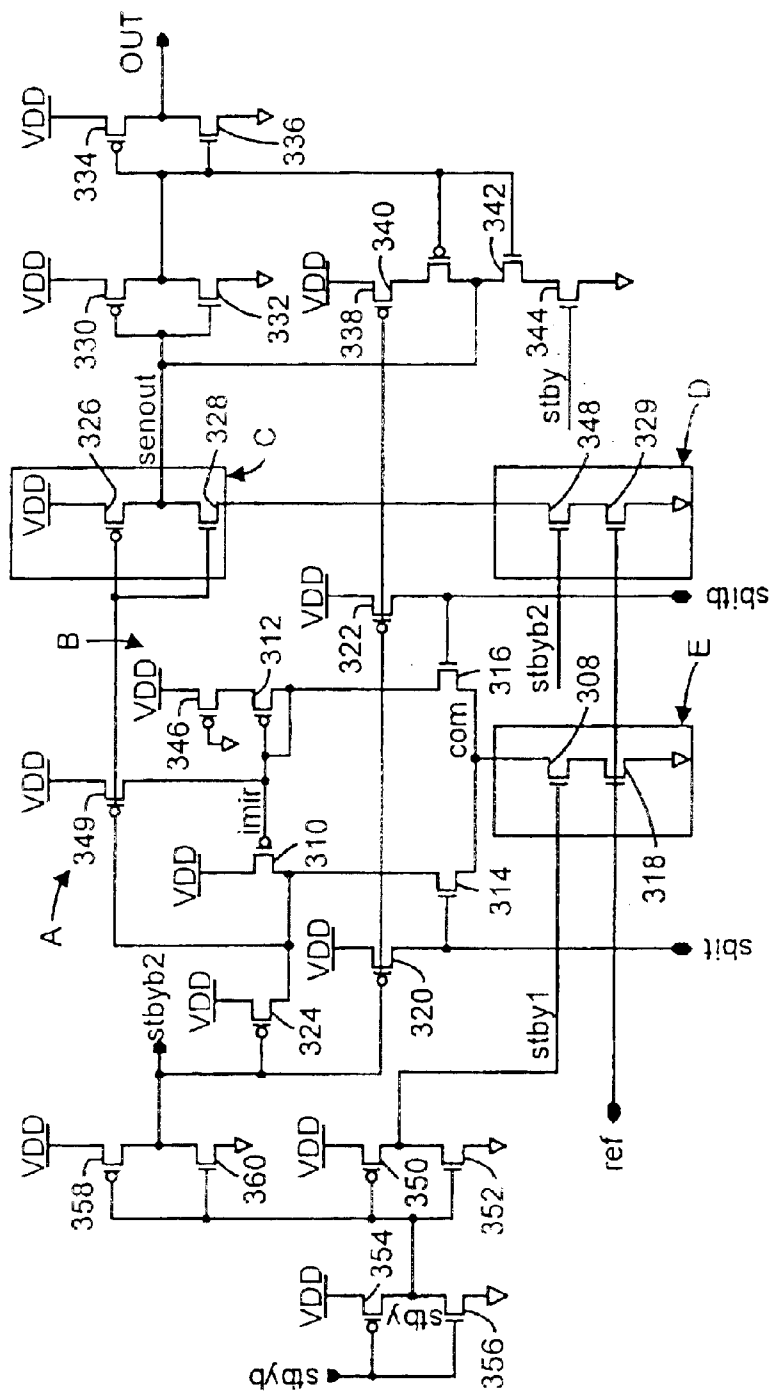

FIG. 5

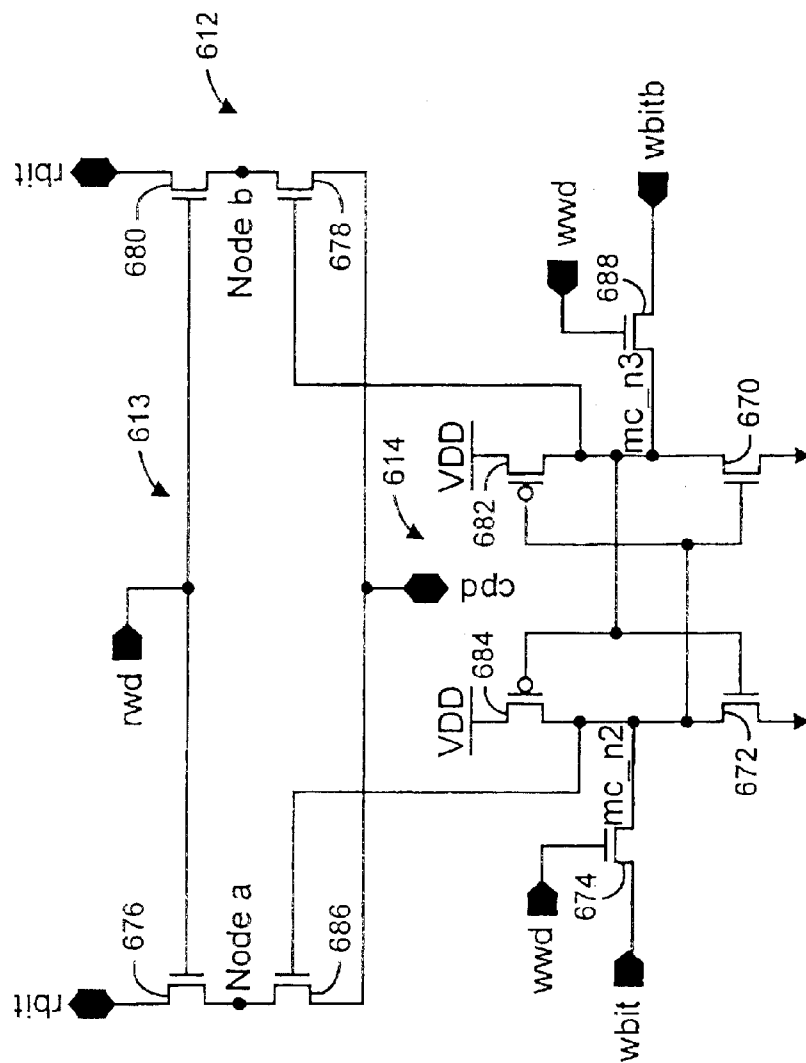

FIG. 6

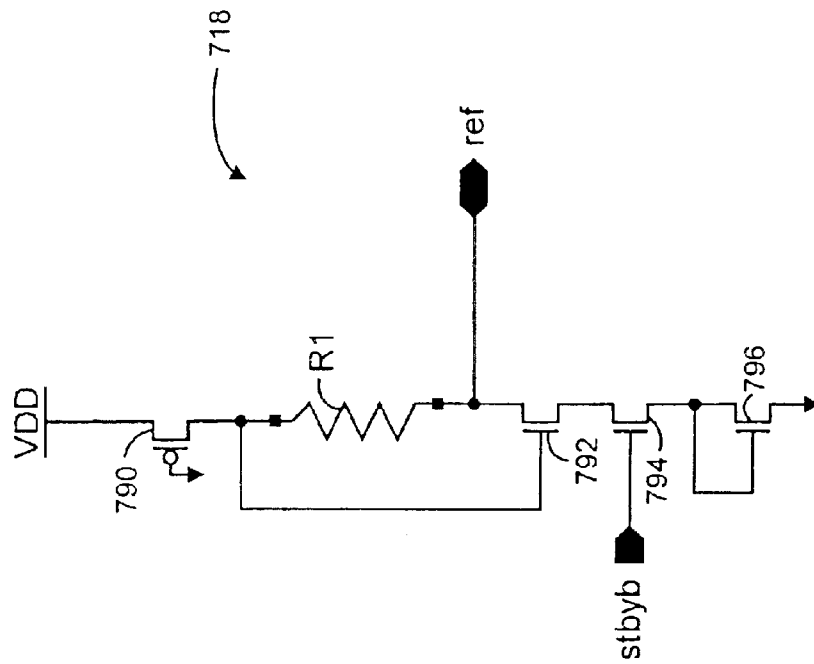

FIG. 7

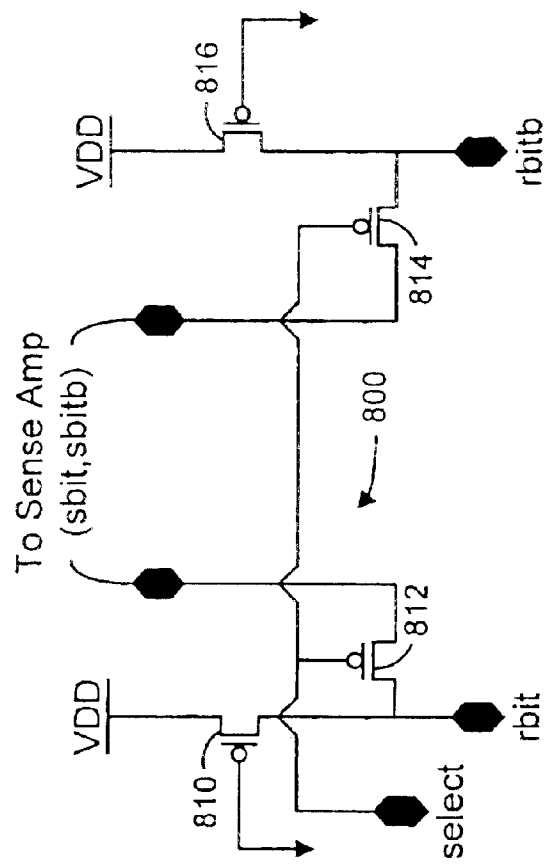

FIG. 8

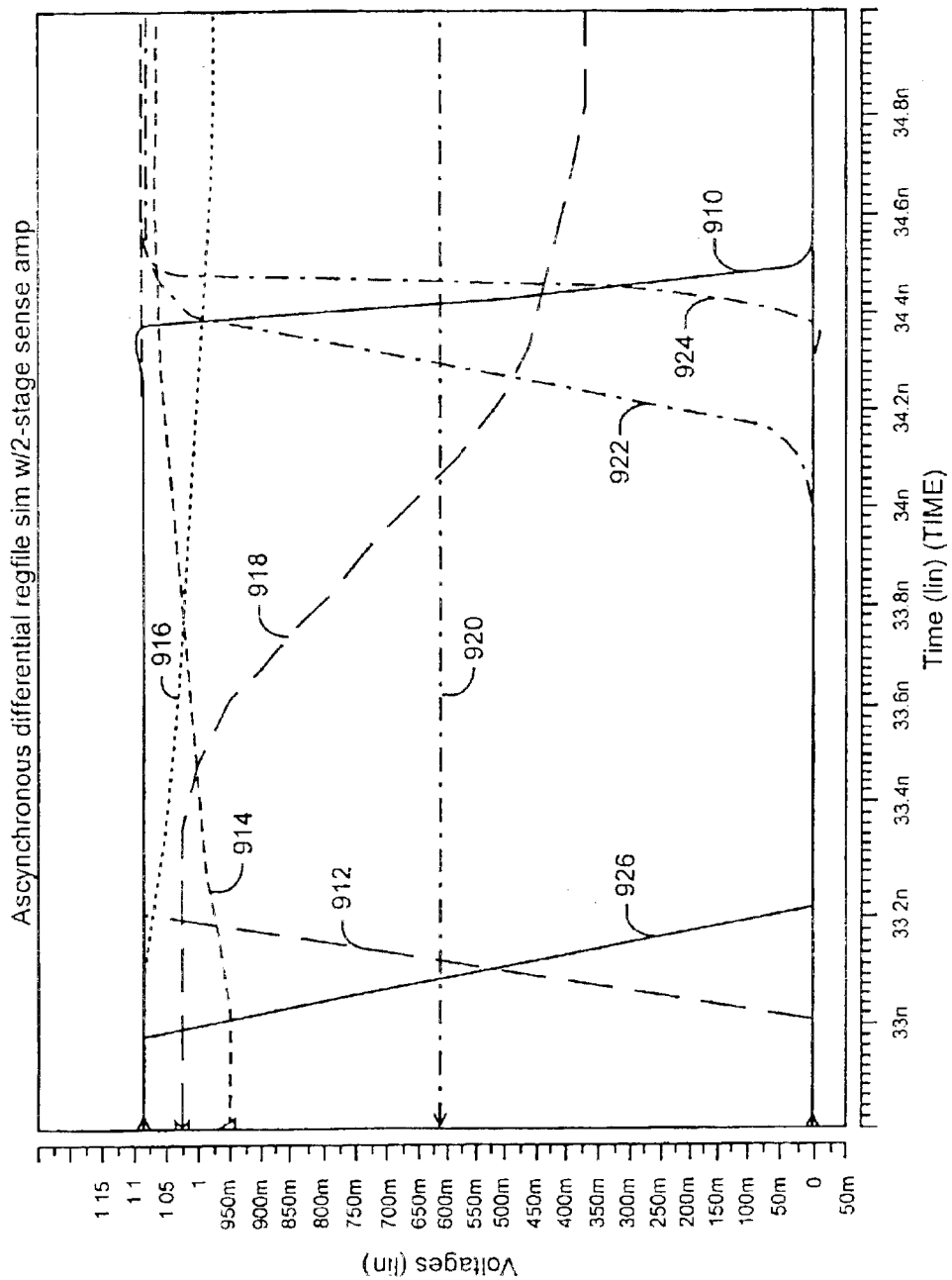

FIG. 9

1

**VERY SMALL SWING HIGH  
PERFORMANCE ASYNCHRONOUS CMOS  
STATIC MEMORY (MULTI-PORT REGISTER  
FILE) WITH POWER REDUCING COLUMN  
MULTIPLEXING SCHEME**

**CROSS REFERENCE TO RELATED  
APPLICATIONS**

This application is a continuation of patent application Ser. No. 10/012,858 filed Nov. 3, 2001 titled "Very Small Swing High Performance CMOS Static Memory (Multi-Port Register File) With Power Reducing Column Multiplexing Scheme", now U.S. Pat. No. 6,639,866, issued Oct. 28, 2003 which is related to, and claims benefit of and priority from, Provisional Application No. 60/245,913 filed Nov. 3, 2000, titled "Very Small High Performance CMOS Static Memory (Multi-Port Register File) With Power Reducing Column Multiplexing Scheme", the complete subject matter of each of which is incorporated herein by reference in its entirety.

**FEDERALLY SPONSORED RESEARCH OR  
DEVELOPMENT**

[Not Applicable]

**BACKGROUND OF THE INVENTION**

One embodiment of the present invention relates to static memories or multi-port register files. More specifically, one embodiment of the present invention relates to very small swing high performance asynchronous CMOS static memory having a column multiplexing scheme.

Currently, memories or register files are widely used in numerous applications in various industries. Although, typically it is desirable to incorporate as many memory cells as possible into a given area, some known memories or register files are often perceived as physically too large (i.e., they take up too much silicon area) and/or are too slow for a given product definition. In addition, power dissipation is another parameter that all memory designers are forced to consider in order to make a product cost effective. Additionally, some applications demand that such memories or register files function synchronously or asynchronously.

One type of basic storage memory or register file is the CMOS static random access memory (alternatively referred to as the "SRAM"), which retains its memory state without refreshing as long as power is supplied to the cell. In one embodiment of a SRAM, the memory state is usually stored as a voltage differential within a bistable functional element such as an inverter loop. However, some currently known SRAM memories don't work in conjunction with low supply voltages. That is, as the supply voltage approaches about 1.0 volt or less, the access time increases exponentially. Moreover, such currently known SRAM memories are susceptible to noise. That is noise may be present, on a bitline for example, and may false trip one or more associated devices such as sense amplifiers.

Further limitations and disadvantages of conventional and traditional approaches will become apparent to one of skill in the art, through comparison of such systems with the present invention as set forth in the remainder of the present application with reference to the drawings.

**BRIEF SUMMARY OF THE INVENTION**

Features of the present invention may be found in a high performance CMOS static memory. In one embodiment, the present invention may be found in a differential high speed

2

CMOS static memory that operates synchronously or asynchronously with a low power supply voltage. In this embodiment, the CMOS static memory has a read access time of about 3 nanoseconds or less, and is more robust than currently known static memories, eliminating noise effects that may falsely trip a sense amplifier used with the static memory.

One embodiment of the present invention relates to a multi-port register file memory adapted to be used in applications where a power supply of less than about 1.08 volts occurs. In this embodiment, the memory includes at least one memory cell, a differential sensing device coupled to a voltage reference device and adapted to sense a small voltage swing. This embodiment also includes a latched output circuit coupled to the differential sensing device.

In another embodiment, the register file memory relates to a multi-port register file memory adapted to be used in applications where a power supply of less than about 1.08 volts occurs. In this embodiment, the memory comprises a plurality of memory cells arranged in a plurality of rows and columns. The memory further includes at least one read port and one write port coupled to each of the storage elements. A differential sensing device is included which is adapted to sense a small voltage swing. This device also includes a voltage reference and latched output circuit which are coupled to the differential sensing device.

In yet another embodiment, the present invention relates to a multi-port register file memory, where the memory includes a plurality of memory cells arranged in rows and columns, a means for selecting one or more of the memory cells, and a means for sensing a small bitline voltage swing.

Yet another embodiment of the present invention relates to a method for improving speed and increasing performance in a multi-port register file memory having a plurality of storage elements. In this embodiment, the method includes selecting at least one of the memory cells, and differentially sensing a small voltage swing.

Yet still another embodiment of the present invention relates to a method for reading data stored in a multi-port register file memory having a plurality of memory cells arranged in rows and columns. This embodiment includes selecting one of the memory cells, flowing a current through at least one read transistor pair of a memory cell in one (or possibly more) column(s), causing an output (of a sense amplifier connected to at least one column) to switch accessed data to full CMOS logic levels.

Other aspects, advantages and novel features of the present invention, as well as details of an illustrated embodiment thereof, will be more fully understood from the following description and drawings, wherein like numerals refer to like parts.

**BRIEF DESCRIPTION OF SEVERAL VIEWS OF  
THE DRAWINGS**

FIG. 1 illustrates a block diagram of a high performance asynchronous CMOS static memory (multi-port register file) in accordance with one embodiment of the present invention;

FIG. 2 illustrates a block diagram of an alternate embodiment of a high performance asynchronous CMOS static memory (multi-port register file) including a column mux in accordance with one embodiment of the present invention;

FIG. 3 illustrates one example of a storage device used in accordance with one embodiment of the present invention;

FIG. 4, comprising partial views 4A, 4B, 4C, 4D, 4E and 4F, illustrates a circuit diagram of a high performance



3

asynchronous CMOS static memory (multi-port register file) including pull up and column muxes similar to that illustrated in FIG. 2 in accordance with one embodiment of the present invention;

FIG. 5 illustrates a circuit diagram for a differential analog-style two-stage sense amplifier similar to that illustrated in FIG. 4 in accordance with one embodiment of the present invention;

FIG. 6 illustrates a circuit diagram for a memory cell with a read port pair similar to that illustrated in FIG. 4 in accordance with one embodiment of the present invention;

FIG. 7 illustrates a circuit diagram of a voltage reference circuit similar to that illustrated in FIG. 4 in accordance with one embodiment of the present invention;

FIG. 8 illustrates a circuit diagram of a pull up & column mux similar to that illustrated in FIG. 4 in accordance with one embodiment of the present invention; and

FIG. 9 illustrates a graph depicting the wave forms for the read path used in accordance with one embodiment of the present invention.

#### DETAILED DESCRIPTION OF THE INVENTION

One embodiment of the present invention relates to a high speed, high density differentially sensing register file memory or SRAM that operates synchronously or asynchronously with a low voltage power supply. It is contemplated that this embodiment reduces or eliminates noise effects on the bitlines, is more robust, uses less circuits, and takes up less space than currently known SRAMS.

In one embodiment, the register file memory or SRAM has improved power dissipation (i.e., moderate) used in the 64 kb (kilo bit) or smaller range with a power supply voltage greater than 0 but less than about 2.00 volts, for example. The register file memory may, in one embodiment, be a unidirectional multi-port memory (i.e., having dedicated write port(s) and dedicated read port(s) using a differential two-stage analog-style sense amp to sense a small bitline swing, about 100 millivolts (differentially) for example, located at the top rail of the voltage source. This register file memory is generally used in applications in the 16 kb or smaller range with a power supply voltage which could be less than about 1.08 volts dissipating only 30 milliwatts of power (worst case) for a 128 channel configuration for example. This register file memory reduces read access time to about 3 nanoseconds or less, may be considered more robust than previously known SRAM'S, and eliminates noise effects on the bitlines that may falsely trip the sense amplifier.

A block diagram of two embodiments of the present invention are illustrated in FIGS. 1 and 2. The CMOS static memory or multi-port register file memory, generally designated memory 10 and 110 in FIGS. 1 and 2 respectively, operates either synchronously or asynchronously and includes, for example, a register file memory cell 12 or 112 coupled to, connected to or otherwise electrically communicating directly or indirectly with a sense device or amplifier 20 or 120 (as illustrated in FIGS. 1 and 2) although other arrangements are contemplated. The memories 10 and 110 store data (i.e., "words" and "bits per word") provided, for example, during a write process. The sense device or amplifier 20 and 120 sense a small bitline voltage swing, increasing performance of the memories 10 and 110 respectively.

As illustrated in FIG. 1, the register file memory cell 12 comprises a read port pair 16 coupled to a storage element

4

14. Differential sense amp 20 is coupled to the register file memory cell 12. More specifically sense amp 20 is coupled to the read port pair 16. The voltage reference 18 is coupled to the differential sense amp 20, which in turn is coupled to the latched output circuit 22 having output 23. The sense amp 20 differentially senses a small bitline swing output by the read port pairs. In other words, sense amp 20 effectively senses a differential current on the local read bitlines rbit and rbitb, 27.

FIG. 1 further illustrates a plurality of electrical connections or couplings. Electrical couplings wwd (write wordline), write bitlines (alternatively referred to as wbit and wbitb, 29) are shown coupled to storage element 14. Storage element 14 is coupled to read port pair 16 via couplings or connections 28. Rwd (read wordline) is illustrated coupled to read port pair 16. In this embodiment, the memory 10 has no column mux (i.e., where each column is coupled to its own output channel), so read port pair 16 is coupled directly to the sense amp 20 via local read bitlines (alternatively referred to as rbit and rbitb, 27). Out or output line 23 is illustrated coupled or connected to latched output circuit 22.

The memory cells are, in one embodiment, arranged in a plurality of rows and in at least one column, with each column coupled to a single output channel, storing recorded information. The read port pairs are coupled to the storage elements in an isolated manner (i.e., the read port pairs don't affect the static stability of the register file memory cell 12), enabling a plurality of memory cells to be arranged in such plurality of rows and in one (or more) columns, storing the recorded information.

In one embodiment of the present invention, the memory state is stored as a voltage differential within a bistable storage element 14 such as an inverter loop. These storage devices are either in a low or high stored memory state. If the storage device is in a low stored state, recording new and opposite information changes the storage device to a high stored state (logic "0" to logic "1" respectively). If the storage device is in a high stored state (logic 1), recording new and opposite information changes the storage device to a low stored state (logic 0).

In this embodiment, the presence or lack of a current at the sense amplifier 20 determines the state contained within the selected memory location. The sense amplifier 20 differentially senses the rbit and rbitb bitlines and outputs a corresponding voltage in order to communicate with the memory's output storage which requires full CMOS logic level input. The sense amplifier senses a small predetermined bitline swing, say about 100 millivolts located at the top rail of the voltage supply for example. Having a small, predetermined bitline swing reduces the amount of time required to fully switch the highly capacitive bitlines. The bitline swing is at least a portion of the total voltage supply. Even with such a small bitline swing, it is sufficient for the two-stage sense amplifier to almost fully restore standard CMOS logic levels at the output of the sense amplifier.

A block diagram of another embodiment of the present invention is illustrated in FIG. 2. The memory 110 illustrated in FIG. 2 includes a plurality of memory cells 112 each memory cell 112 comprising a read port pair 116 and a storage element 114. Each memory cell 112 is coupled to, connected or otherwise electrically communicates with a pull-up & column mux 124 and a column mux standby control 126. Additionally, the pull-up & column mux 124 is coupled to the column mux & standby control 126. Memory 110 also includes a voltage reference 118, which is coupled

5

to each of the differential sense amps **120** for setting a constant current, which in turn is coupled to the latched output circuit **122** having an output **123**. The sense amp **120** differentially senses a small bitline swing output by the read port pairs. In other words, sense amp **120** effectively senses a current by converting it to a voltage on the local read bitlines **rb1b** and **rb1b**.

While not specifically illustrated in FIG. 2, it is contemplated that memory **110** includes electrical couplings **wwd**, **wbit**, **wbitb**, **rwd**, **rbit**, and **rb1b** similar to the embodiment illustrated in FIG. 1. Couplings **128** and out **123** are illustrated. The storage elements are, in one example of this embodiment, arranged in a plurality of **N** rows and a plurality of **M** columns and store the recorded information. In FIG. 2, **N=1** and **M=3** for example. Again, in this example, the read port pairs **116** are coupled to the register file storage element **114** in an isolated manner, so that the read ports don't affect the static stability of the memory cell.

As provided previously, the presence or lack of a current at the sense amplifier **120** determines the data state stored in the selected memory location. The sense amplifier **120** senses or detects the current and outputs a corresponding voltage in order to communicate with the memory's full CMOS output stage.

In one example of the embodiment illustrated in FIG. 2, a plurality of columns (configured as a multi-column mux register file memory) is contemplated as provided previously. Column muxing optimizes memories with many words but with relatively few bits per word. From both a topological as well as a performance perspective, column muxing provides flexible embedded memory solutions. A pullup & column mux circuit (best viewed in FIG. 8) is used to implement such column muxing capability. This circuit is located conceptually between the register file memory cell **112** and the sense amplifier **120**. As should be apparent from the previous discussion and the figures, the number of column mux circuits is generally dependent on the number of columns and the number of bits per word.

The embodiments of FIGS. 1 and 2 reduce memory silicon area while improving speed in comparison to known SRAM memories or register files. Use of dedicated write and read ports in combination with differential two-stage sense amplifier(s) eliminates duplicate voltage circuits and/or reduces overall transistor count in the memory **10** and **110** resulting in a reduced amount of required silicon area. The illustrated embodiment also optimizes memory read access time as the high transistor density translates to less interconnect capacitance and hence higher speed for a given or specific power level.

Referring to FIG. 3, one embodiment of the storage element **14** is illustrated, a 6T CMOS SRAM storage element for example. The 6T CMOS SRAM storage device comprises two P channel field-effect transistors (Pfets) **150** and **152** and four N channel field-effect transistors (Nfets) **154**, **156**, **158** and **160**. A Pfet transistor is turned on by a logic 0 at its gate and is adapted to pass or transmit a logic 1. An Nfet transistor is turned on by a logic 1 at its gate and is adapted to pass or transmit a logic 0.

It should be appreciated that the storage device is either in a low or high stored memory state as provided above. If logic 0 is stored (i.e., storage device is in a low stored state) recording new and opposite information stores logic 1 (i.e., a high stored state). If a logic 1 is recorded on storage device (i.e., storage device is in a high stored state) recording new and opposite information records a logic 0 (i.e., changes the storage element data to a low stored state).

6

A circuit diagram of SRAM or multiport register file **200** similar to memory **110** in FIG. 2 is illustrated in FIG. 4, comprising partial views **4A**, **4B**, **4C**, **4D**, **4E** and **4F**. The illustrated embodiment provides improved power dissipation (i.e., moderate) used in the 64 kb (kilo bit) or smaller range with a power supply voltage greater than 0 but less than about 2.00 volts, for example. The register file memory may, in one embodiment, be used in applications in the 16 kb or smaller range with a power supply voltage which could be less than about 1.08 volts without sacrificing significant speed from that typically expected, dissipating only 30 milliwatts of power (worst case) for a 128-channel configuration, for example. In this embodiment, the register file memory **200** reduces read access time to about 3 nanoseconds or less, is more robust than previously known SRAM's and eliminates the noise effects on the bitlines that may falsely trip the sense amplifier. In the illustrated embodiment, register file **200** comprises read port pair **216**, pull-up & column mux **224**, column mux & standby control **226**, voltage reference **218**, differential analog-style two-stage sense amp **220** and latched output circuit **222**.

A circuit diagram of one embodiment of a differential analog-style two-stage sense amp, similar to the differential sense amps **20**, **120** and **220** illustrated in FIGS. 1, 2 and 4 is illustrated in FIG. 5. In this illustrated embodiment Sections A-E are illustrated for discussion purposes only. Two sections, designated Sections A and B are adapted to enhance the speed of the differential sense amp (alternatively referred to as amplifier enhancement devices). The differential sense amp operates about 150 picoseconds faster than currently available sense amps due to the transistors of Sections A and B.

In this embodiment, Section A comprises a Pfet transistor **349** which is coupled to VDD; transistors **310**, **314**, **324** and section C via its gate; and node **imir**, transistors **310**, **312** and **316** via its drain. Similarly, Section B comprises a Pfet transistor **346** which is coupled to VDD; to ground via its gate; and transistor **312** via its drain.

Section A, the first amplifier enhancing device, increases the DC voltage margin to the second stage, thus increasing functional reliability. More specifically, Section A, comprising Pfet transistor **349**, enables the output of the first stage of the differential analog-style two-stage sense amp to lower the absolute voltage (in the low state) than similarly known amplifier circuits. Referring to FIG. 5, transistor **349** turns on and tries to pull node **imir** up. When node **imir** pulls up, transistor **310** shuts off slightly, ultimately enabling the output of the first stage to fall further (as transistor **310** was put into a higher impedance mode). Enabling the output of the first stage to fall further than previously known amplifiers adds margin to the input of the second stage.

Section B, the second amplifier enhancing device (which improves speed) is comprised of Pfet transistor **346**. Transistor **346** (through transistor **312**) turns on transistor **310** harder and stronger (than it would otherwise have been), causing transistor **310** to pull up the first stage output faster. Additionally, this "overdriving" of transistor **310** enables transistor **310** to be made smaller, thus lowering the capacitance on the first stage output node, which further improves the sense amp's speed. In effect, adding transistor **346** in line with transistor **312** enables the output of the first stage to transition faster and, when coupled with the benefit provided via transistor **349**, adds noise margin to the second stage input. Thus in one embodiment of the present invention, having transistors **346** and **349** reduces effects due to process variation, reduces silicon area (due to transistor **310** shrinking considerably), and increases performance (speed).

It is contemplated that the differential analog-style two-stage state sense amp includes a trip-level-shifted inverter designated Section C. In this embodiment, the trip-level-shifted inverter comprises two transistors, a Pfet transistor **326** and an Nfet transistor **328**. Transistor **326** is connected to VDD; transistors **328**, **324**, **310**, **314** and **349** via its gate; and node senout, transistors **328**, **330**, **332**, **342** and **340** through its drain. The trip-level-shifted inverter also includes Nfet transistor **328** which is coupled to node senout and transistors **326**, **330**, **332**, **340** and **342**; transistors **326**, **324**, **310**, **314** and **349** through its gate; and transistor **348** through its source. Shifting the second stage trip point higher and lowering the output voltage of the first stage adds operating margin to the sense amplifier.

It is further contemplated that the differential analog-style, two-stage sense amp also includes a power switch section designated Sections D and E. Section D includes two Nfet transistors **348** and **329**. Section E includes two Nfet transistors **308** and **318**. In one embodiment, Sections D and E turn power off to the sense amp. Nfet transistor **348** is coupled to transistor **328**; stbyb2 through its gate; and transistor **329** through its source. Nfet transistor **329** is coupled to transistor **348** and node ref via its gate; and to ground via its source. Nfet transistor **308** is coupled to transistor differential pair **314** and **316** (node corn); stbyb1 through its gate; and transistor **318** through its source. Nfet transistor **318** is coupled to transistor **308** and node ref via its gate; and to ground via its source.

The illustrated differential sense amp also requires a voltage reference **218** to establish a constant current. Section E, along with this voltage reference, provides the circuitry necessary to generate the appropriate current for the differential amplifier.

In the illustrated embodiment, the differential analog-style two-stage sense amp includes a first stage sense amp; comprising two Pfet transistors **310** and **312**, and two Nfet transistors **314** and **316**; and a second stage sense amp, comprising transistors **326**, **328**, **348** and **329** (Sections C and D). Pfet transistor **310** is coupled to VDD; node imir and transistors **349**, **316** and **312** via its gate; and transistors **349**, **324**, **314** and section C via its drain. Pfet transistor **312** is coupled to transistor **346**; node imir, transistors **310**, **316**, **349** and its own drain via its gate; and to transistors **316**, **310**, **349** and its own gate via its drain. Nfet transistor **314** is coupled to transistors **310**, **349**, **324** and Section C; transistors **320** and node sbit through its gate; and node corn; transistors **308** and **316** through its source. Nfet transistor **316** is coupled to transistors **312**, **310** and **349**; to transistors **322** and node sbib through its gate; and node corn; transistors **308** and **314** through its source. Transistors **310**, **312**, **314** and **316**, along with the transistors in Section E (**308** and **318**) amplify the signals input on the sbit and sbib nodes. The resultant output is passed to the second stage for further amplification.

Transistors **358**, **360**, **354**, **356**, **350**, **352**, **324**, **320** and **322** provide the necessary logic to correctly power down the analog-style two-stage sense amp using the standby (stby and/or stbyb) signal(s).

Transistors **330**, **332**, **334**, **336**, **338**, **340**, **342** and **334** form the necessary circuits to perform the correct output logic polarity as well as drive current and (power down) latch function.

FIG. 6 illustrates one embodiment of a memory cell **612** similar to the register file memory cell **12** and **112** provided previously. In the illustrated embodiment, the memory cell **612** comprises storage portion **614** and read port portion **613**. The storage portion comprises two Pfet transistors **684** and **682** and four Nfet transistors **670**, **672**, **674** and **688**. Additionally, the read port portion **613** comprises two read

port pairs (dedicated read port(s)) coupled to the 6T storage element **614**, rbit and rbitb, where transistors **676** and **686** comprise one read port pair connected or coupled to each other at node a and transistors **680** and **678** comprise a second read port pair connected or coupled to each other at node b. In one embodiment of the present invention, transistors **674** and **688** comprise the dedicated write port pair actuated by a signal on wwd (write wordline) and communicating with wbit and wbitb (the write bitlines). While one embodiment of the present invention includes one read and write port, one, two or more (i.e., a plurality) read and write ports are contemplated.

In one embodiment of the present invention, the transistors in at least one, but generally both, of the read port pairs differ in size. More specifically, transistor **686** is larger than transistor **676** and transistor **678** is larger than transistor **680**. In one embodiment of the present invention, transistors **686** and **678** are about equal in size and transistors **676** and **680** are about equal in size, although other embodiments are contemplated where transistors **686** and **678** differ in size although they are still larger than transistors **676** and **680** (which may also differ in size depending on the memory requirements).

Making transistors **686** and **678** larger than transistors **676** and **680** respectively, translates into greater speed for the memory cell. More specifically, having transistors **686** and **678** larger than transistors **676** and **680** respectively, pulls nodes a and b lower than comparable memory cells, creating a bigger gate to source voltage for a given transistor. This increases the current in the selected read port pair, which causes the associated bitline to discharge faster for a given silicon area.

Furthermore, reducing transistors **676** and **680** in size in comparison to similar memory cells also translates into greater speed for the memory cell. More specifically, reducing the size of transistors **676** and **680** reduces capacitance on the associated bitlines. Reducing capacitance on the bitlines in combination with a larger gate-to-source voltage for transistors **676** and **680**, increases current per capacitance on the bitlines.

FIG. 7 illustrates one embodiment of the voltage reference **718** similar to voltage reference **18** and **118** provided previously. The voltage reference **718** includes one Pfet transistor **790** and three Nfet transistors **792**, **794**, and **796**. Transistor **790** is coupled to VDD; ground via its gate; and to resistor R1 and transistor **792** through its drain. Transistor **792** is coupled to resistor R1 and node ref; the other side of resistor R1 and transistor **790** through its gate; and transistor **794** through its source. Transistor **794** is coupled to transistor **792**; node stbyb through its gate; and transistor **796** through its source. Transistor **796** is coupled to transistor **794** and its gate; transistor **794** and itself through its gate; and to ground via its source.

The pull-up & column mux (similar to the pull-up and column mux **124** illustrated in FIG. 2) is adapted to manipulate a non-performance optimized logical memory array into a more practical physical memory array implementation, by selecting one column from a plurality of columns. In other words, the column mux enables a plurality of columns to share outputs, where at least one column may be selected from the plurality of columns. If the plurality of columns did not share outputs, each column would require its own output.

FIG. 8 represents one embodiment of the circuitry that may be used to implement column muxing capability. This column mux circuit **800** is located conceptually between the register file memory cells and the differential sense amp. The illustrated column mux circuit **800** illustrates only one example of column muxing. In this embodiment, the circuit

includes four Pfet transistors **810, 812, 814** and **816**. Transistors **812** and **814** are coupled to and controlled by the column mux & standby control circuitry through their gate and labeled "select" in this Figure (similar to the column mux & standby control **226** illustrated in FIG. 4); to the differential sense amp through their drains; while their sources are separately connected to rbit and rbitb.

As should be apparent from the previous discussion and the figures, the number of column mux circuits is generally dependent on the number of columns. If the memory only employs one or two columns, a column mux circuit is not employed. However, the use of a column mux is more applicable to shift memories with many words and few bits per word into a physical array with fewer rows and more columns.

In one embodiment of the present invention, the pull-ups are all active all the time, pulling up the bitlines. One of the addresses (designated **R1, R2** and **R3**) in FIG. 4 is selected. While only three addresses (wordlines) are illustrated, a plurality of addresses (wordlines) are contemplated. Selecting one of the wordlines effectively selects one side or the other of the storage element in each selected column.

Current will flow through the left side or right side of the memory cell read ports and then through a pull-up transistor based on the data stored or recorded in the storage element. The data is transmitted through the column mux to the input of the first stage of the sense amp. The output of the first stage is transmitted to the second stage input. Finally, the second stage output is communicated to the latched output circuitry where the memory presents the newly accessed data.

Waveforms of one embodiment of the read path are illustrated in FIG. 9. The large dashed line **912** represents the voltage change for a selecting address over time. During a read cycle, the voltage waveforms of **912** switches as does the deselected address depicted by solid line **926**. In one embodiment, the selected address line (**912** for example) goes high as the deselected address line (**926** for example) goes low. This begins the read cycle at about 33.1 nanoseconds as shown. This new address selection (more specifically the selection of one wordline and the deselection of another wordline) causes a series of events to begin.

The short dashed line **914** represents the voltage change for rbit over time while its counterpart short dashed line **916** (rbitb) can be seen operating differentially with about 140 millivolts of swing. In one embodiment, one of the bitlines goes high (rbit for example as illustrated by line **914**) while the voltage on the other bitline goes low (rbitb for example as illustrated by line **916**).

The alternating large and small dashed line **920** represents the voltage of the trip point for the second stage of the sense amp. The trip-level-shifted inverter shifts the trip point up in comparison to a standard logic inverter. In this embodiment and at this simulated operating point, the trip level is at about 620 millivolts. Large dashed line **918** represents the output of first stage (and the input to the second stage) of the sense amp, which is shifted down (increasing the margin on the low side) as provided previously. The voltage change on the bitlines (rbit and rbitb represented by lines **914** and **916**) causes the voltage on **918** to change (drop), crossing the voltage-shifted trip-level of the second stage amplifier.

The alternating large and small dashed lines **922** and **924** respectively represent the voltage change for senout and the output of the memory over time. Of course, similar operation will occur in the opposite direction, where the opposite data state is read from the memory contents.

While only one sense amplifier **20, 120** is illustrated, any number of sense amplifiers is contemplated, depending on

the number of output channels, where one sense amplifier is employed for each output channel. It should be appreciated that there is a physical memory array and a logical memory array. The physical memory array is denoted by the terms rows and columns while the logical memory array uses the terms "words" and "bits per word". The number of bits per word determines the number of output channels and hence the number of sense amplifiers **20, 120**. Bits per word and output channels have a one to one correlation. For example, if a particular memory has 16 bits per word, it has 16 outputs and therefore 16 sense amplifiers. Column muxing enables one to manipulate a non-performance optimized logical memory array into a more practical physical memory array implementation.

Many modifications and variations of the present invention are possible in light of the above teachings. Thus, it is to be understood that, within the scope of the appended claims, the invention may be practiced otherwise than as described hereinabove.

What is claimed and desired to be secured by Letters Patent is:

1. A method for reading data stored in a multi-port register file memory having at least one storage element having at least one memory cell, the method comprising:

flowing a current through at least one transistor of the at least one memory cell in the at least one storage element;

causing an output of a sense amplifier, said sense amplifier having at least one trip-level-shifted inverter device and being connected to the at least one memory cell, to switch accessed data to full CMOS logic levels.

2. The method of claim 1 comprising detecting a current using at least said sense amplifier.

3. The method of claim 2 comprising said sense amplifier outputting a voltage corresponding to said detected current.

4. The method of claim 1 comprising operating at least the multi-port register file memory asynchronously.

5. The method of claim 1 comprising operating at least the multi-port register file memory synchronously.

6. A method for improving speed and increasing performance in a multi-port register file memory having at least one storage element, the method comprising differentially sensing a small voltage swing in the multi-port memory using a two-stage analog-style sense amplifier including at least one trip-level-shifted inverter device.

7. The method of claim 6 comprising operating the multi-port register file memory asynchronously.

8. The method of claim 6 comprising operating the multi-port register file memory synchronously.

9. The method of claim 6 comprising sensing said small voltage swing that is at least a portion of a total voltage supply.

10. The method of claim 9 wherein said small voltage swing is about 100 millivolts.

11. The method of claim 9 wherein said small voltage swing is defined relative to a top rail of a voltage supply.

12. The method of claim 6 wherein said two-stage analog-style sense amplifier includes at least one amplifier enhancing device.

13. The method of claim 6 comprising turning off power to said two-stage analog-style sense amplifier using at least one power switch.

14. The register file memory of claim 6 wherein said two-stage analog-style sense amplifier includes a voltage reference device.