

(21) Application No 9315217.1

(22) Date of Filing 22.07.1993

(71) Applicant(s)
Northern Telecom Limited
 (Incorporated in Canada - Quebec)

World Trade Center Of Montreal,
 380 St Antoine Street West, 8th Floor, Montreal,
 Quebec H2Y 3Y4, Canada

(72) Inventor(s)
Stephen Michael Webb

(74) Agent and/or Address for Service
Susan Mary Dupuy
 Northern Telecom Europe Limited, Patents and
 Licensing, West Road, HARLOW, Essex, CM20 2SH,
 United Kingdom

(51) INT CL⁶
G02B 6/26 , H04B 10/20

(52) UK CL (Edition N)
G2J JGEE
H4B BK20T2B
U1S S2208 S2316

(56) Documents Cited
 EP 0352898 A1 EP 0299604 A1 EP 0136645 A2
 EP 0115126 A1 EP 0048867 A1 WO 92/16861 A1
 WO 86/01907 A1 US 5024497 A US 4961620 A
 US 4927225 A US 4896935 A US 4699457 A

(58) Field of Search
 UK CL (Edition L) G2J JGEC JGEE , H4B BK20T
BK20T1 BK20T2 BK20T2B BN
 INT CL⁵ G02B , H04B

(54) **Optically switched branching unit for submarine telecommunications systems**

(57) An active branching unit interconnects three optical fibre cables (two trunk cables and one spur cable). In a first interconnection configuration fibres of the trunk cables are connected together via the spur cable. Optical switch means, comprised for example by an erbium doped fibre amplifier (EDFA) 20 and an optical attenuator 21 in series, are disposed between optical fibres of the two trunk cables and are such as to pass telecommunications traffic between the trunk cables when, for example, there is fault in the spur cable and an alternative configuration is required. In this case a pump signal is applied to the EDFA 20 and the loss of the attenuator 21 overcome so that traffic can pass directly between the trunk cables and thus be diverted from the spur cable. This path switching can be achieved automatically. An electro-mechanical optical switch could be used.

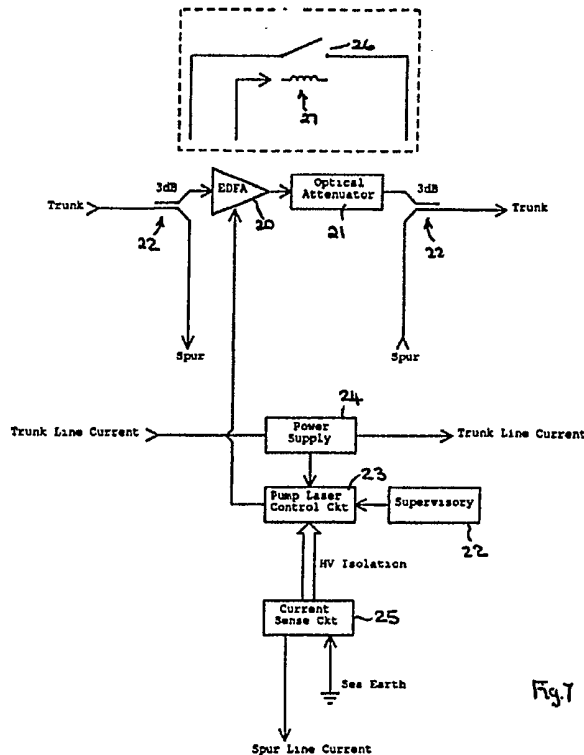

Fig. 1

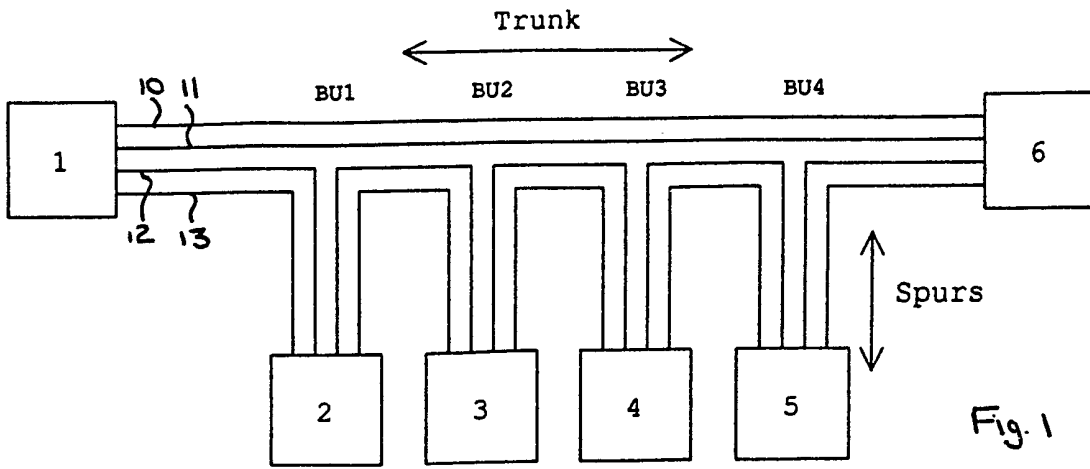

Fig. 1

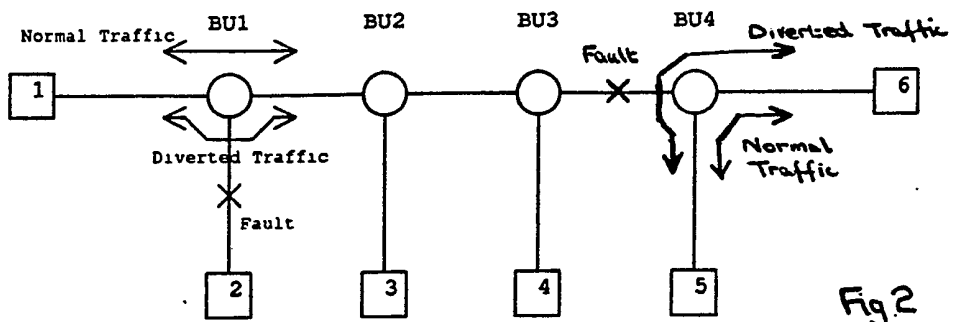

Fig. 2

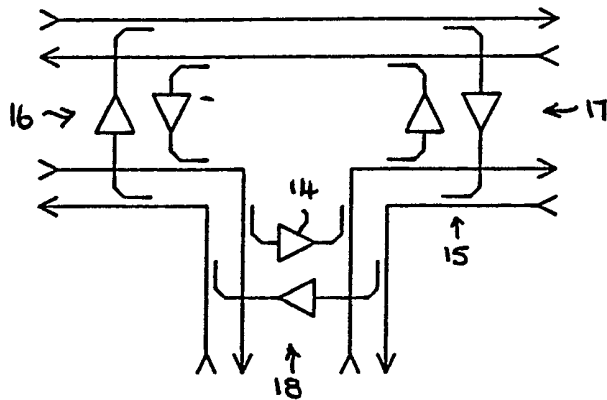

Fig. 3

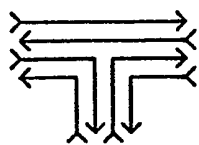

Fig. 4a

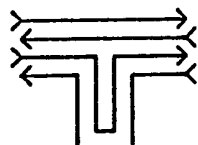

Fig. 4b

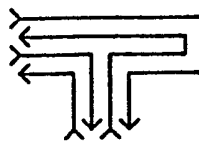

Fig. 4c

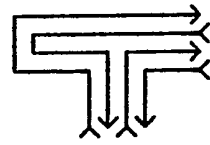

Fig. 4d

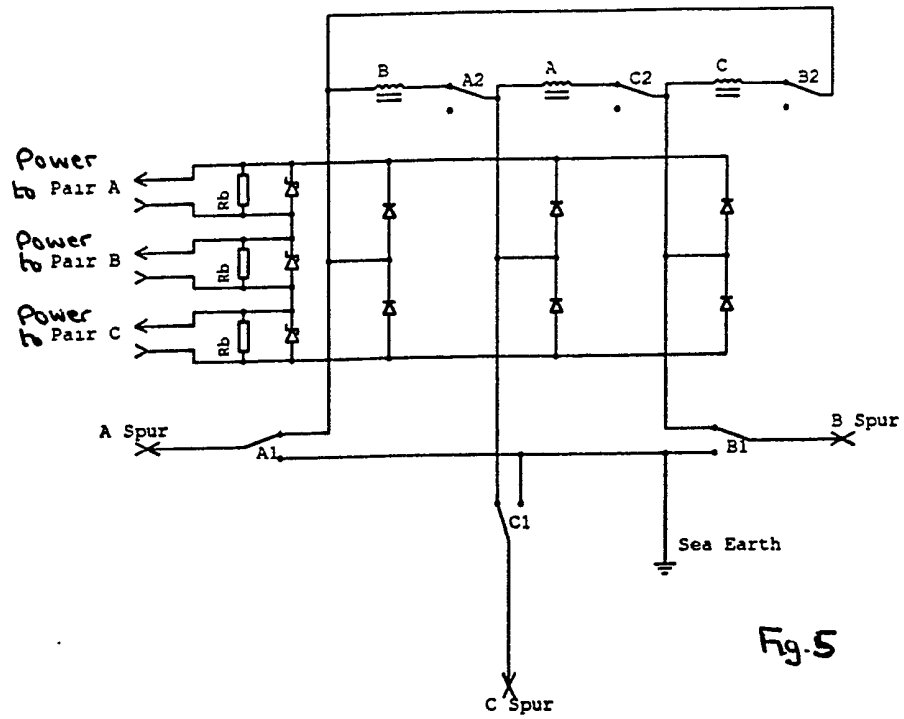

Fig. 5

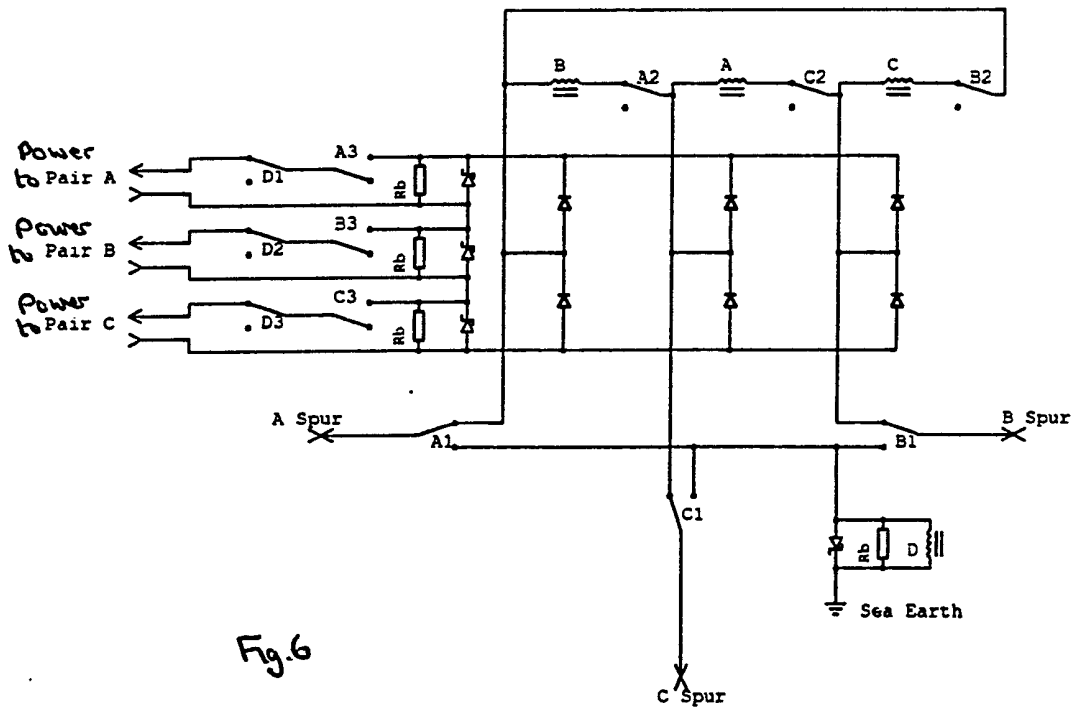

Fig. 6

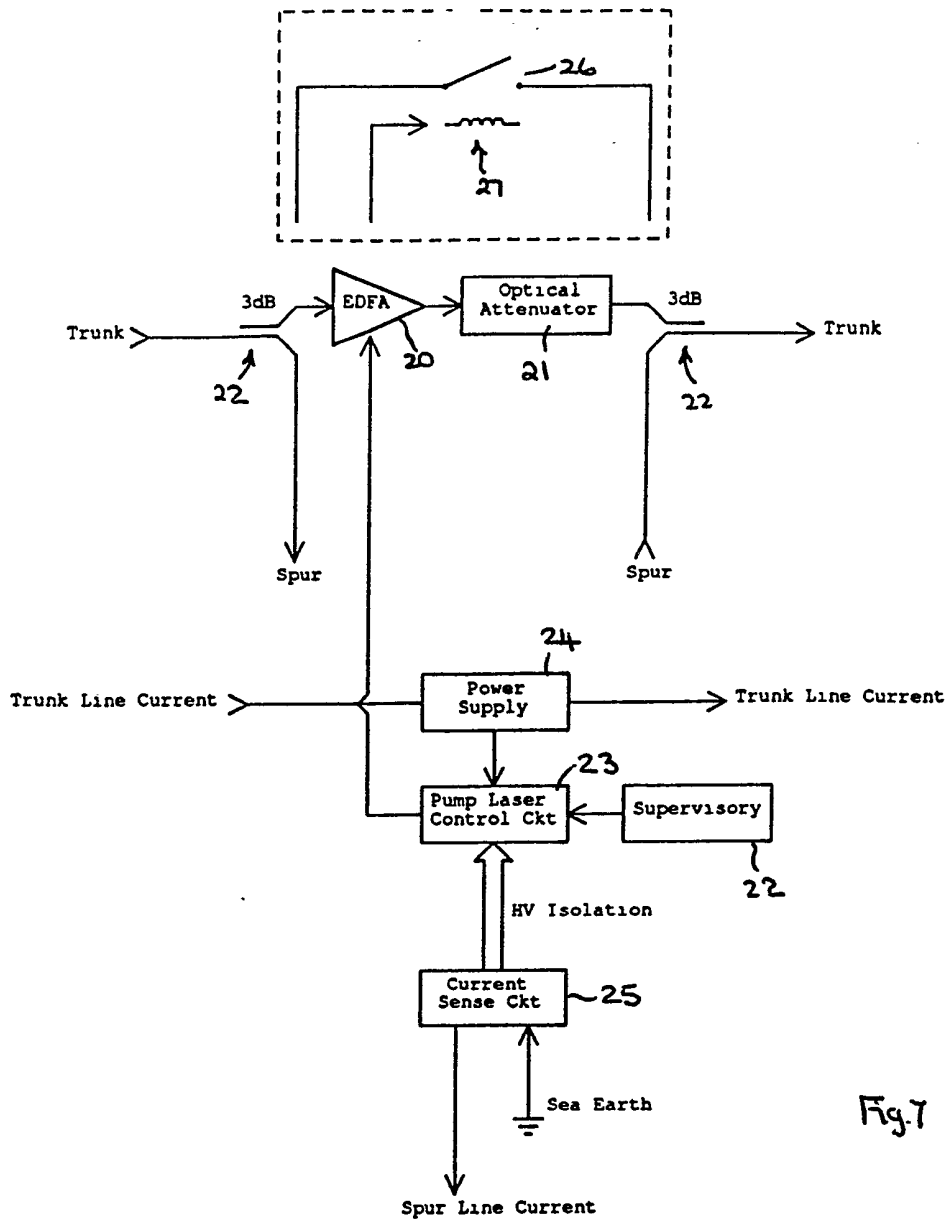

Fig. 7

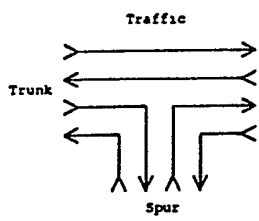

Fig 8a

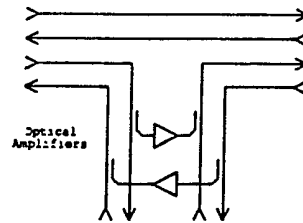
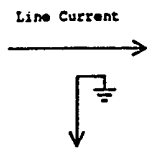

Fig 8c

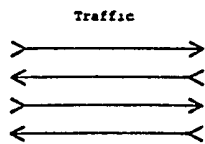
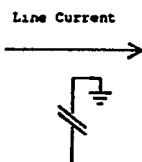

Fig 8b



Branching Unit

For Submarine Telecommunications Systems

This invention relates to branching units for submarine telecommunications systems, in particular optical fibre submarine cable systems, and specifically to a branching unit with optical traffic switching capabilities.

Submarine cable systems originally were such as to connect two land terminals which were, for example, on opposite sides of the Atlantic ocean. A later development involved having two land terminals on one side and a third on the other side, there being a main cable extending between the third land terminal and a branching unit (Y interconnect) and spur cables extending from the branching unit to the two other terminals. Repeaters may be disposed in the main cable and the spur cables and power feed provision must thus be made. The repeaters can be powered by supplying current between a land terminal (terminal station) at one end of a branch (main or spur) cable and a distant earth (single end feeding) or between any two terminal stations (double end feeding). With a known type of branching unit power feed of repeaters in the main cable and one spur cable is by double end feeding, whereas that of repeaters in the other spur cable is by single end feeding, the earth being provided by a sea earth cable integral with the branching unit. The branching unit may include relays by means of which the power feeding can be changed (switched) in the event of fault conditions in one of the branches, in order to isolate that branch whilst continuing to power the other branches.

Optical fibre submarine cable systems for long haul applications are now being designed with many landing points, and thus many branching units, and complicated traffic routing requirements. A basic branching unit suitable for multiple branching unit systems is disclosed in our GB Published Application No 2252686A (S M Webb 1). This basic unit is however a passive unit, i.e. it does not involve repeaters/regenerators for the optical signals, which is designed to terminate three line cables and also to provide a sea earth for power feeding. A subsequent design included optical repeaters (regenerators) which required power feeding, as disclosed in GB Application No 9304328.9 (Serial No) (S M Webb 2) in which there is a facility to power auxiliary circuitry, such as repeaters, in view of a zener diode chain and a full wave rectifier bridge.

According to the present invention there is provided a branching unit for use in a submarine telecommunications optical cable system for interconnecting three line cables, each including optical fibres, the branching unit including means whereby the optical fibres of the cables are initially interconnected in a first configuration and optical switch means whereby the optical fibres of the cables can be interconnected in at least one alternative configuration.

Embodiments of the invention will now be described with reference to the accompanying drawings, in which:

Fig. 1 illustrates fibre routing in a typical submarine system;

Fig. 2 illustrates traffic switching applied to system faults;

Fig. 3 illustrates a branching unit with full optical switching;

Figs. 4a-d illustrate the four possible configurations of the branching unit of Fig. 3

Fig. 5 illustrates in a simplified manner a branching unit with optical amplifier powering and supervisory controlled path switching;

Fig. 6 illustrates in a simplified manner a branching unit with optical amplifier powering and automatic optical path switching;

Fig. 7 illustrates in a schematic manner, and showing only one optical path for simplicity, a "self-healing" branching unit, and

Figs. 8a and 8b, respectively illustrate the normal configuration and the fault configuration; and Fig.8c illustrates the corresponding physical arrangement.

Referring firstly to Fig. 1, there is illustrated schematically therein fibre routing in a typical system. There is a main (trunk) path consisting of a pair of optical fibres 10, 11 extending between two stations 1 and 6. There are four branching units, BU1, BU2, BU3 and BU4 at the positions indicated, and spur stations 2, 3, 4 5. Spur traffic is via a single pair of fibres 12, 13 running in and out of the spur stations 2-5 as illustrated. The trunk may have an additional alternative fibre pair (not shown). The traffic flow is considered much greater from station 1 to station 6 compared to spur stations 2 to 5. The traffic flow for the spurs may involve use of SDH (Synchronous Digital Hierarchy) technology with each spur station 2-5 extracting the respective tributaries from an SDH channel.

The trunk of a system in deep water is believed to be inherently fairly reliable i.e. unlikely to suffer cable damage, but the spurs which will be in shallower water are much more likely to suffer cable damage. With a conventional passive branching unit, i.e. one with no optical path switching, loss of a spur cable would preclude the use of one fibre pair from one side of the fault to the other. For

example, if there is a fault in the spur to station 2, no traffic can flow from station 3 to station 1, from station 4 to station 1 etc. However if the branching unit BU1 is an active one which can switch its fibre routing as required, for a fault in the spur to station 2, the branching unit BU1 can restore the majority of the trunk traffic between the spurs by diverting around the fault as indicated in Fig. 2. An alternative fault between branching units BU3 and BU4 could also involve diverted traffic as illustrated, given appropriate optical switching.

This traffic diversion can be achieved with optical switches. A particular form of optical switch which can be used involves an optical amplifier, in particular an erbium doped fibre amplifier (EDFA), and an optical attenuator in series with it, this is described in greater detail hereinafter. Alternatively an electro-mechanical optical switch could possibly be used, although it may not be acceptable for reliability reasons in submarine systems. The fibre amplifier may be doped with a rare earth other than erbium

Fig 3 illustrates the full extent of switching required in a 2 fibre pair symmetrical branching unit. The optical switches 14 are coupled to the respective fibres by 3dB optical couplers 15. Three optical amplifier switch pairs 16, 17, 18 are arranged to link the fibres via the 3dB optical couplers. Switching the appropriate switches on and off gives four possible traffic configurations as illustrated in Fig. 4. In Fig. 4a all switches are off and the traffic on the trunk and spur paths is normal. In Fig. 4b switch pair 18 is on so that traffic is diverted from the spur. In Fig. 4c switch pair 17 is on so that trunk traffic is diverted via the spur in view of a fault to the "right" of the branching unit of Fig. 3, whereas in Fig. 4d switch pair 16 is on so that trunk traffic is diverted via the spur in view of a fault to the "left" of the branching unit. As will be appreciated the branching unit of Fig. 3 has fully symmetrical optical switching. In practice, since diverted trunk traffic would be of little use to a spur station, a system which

only involves switching around spur failures is more likely to be required than one with full switching.

The optical switch pairs need to be activated under fault conditions and one way to achieve this is by use of a conventional supervisory control method. Fig 5 illustrates how the optical amplifiers may be powered and is similar to Fig. 4 of Application No 9304328.9 referred to above. Fig. 5, which shows three switch pairs, illustrates how they may be powered off the zener chain but omits the HV surge protection, for example. Conventionally an amplifier will have a supervisory system built into it and so it may be commanded to switch itself off i.e. switch traffic. Remote supervisory is via the optical fibres.

Using such a conventional supervisory control method has the disadvantage that outside intervention is required to restore spur traffic, making it cumbersome to use on a system. Fig. 6 illustrates the branching unit modified to have the same functionality of Fig. 5 but with a form of automatic optical switching.

The switch pairs are powered off the zener chain as before but only the appropriate switch pair is allowed to switch on via contacts A3, B3, C3. Furthermore an inhibit relay D is provided to sense earth current. For example powering the main trunk from spur A to spur B will allow optical switch pair C to activate via contacts C3 with all spur C traffic being diverted along the trunk. Upon powering spur C, relay D in the sea earth will inhibit the operation of switch pair C via D3. If for any reason spur earth current stops flowing, then the D relay will drop out and re-enable optical switch pair C, diverting traffic around the spur. Thus there is provided a method of self-healing faults, which is applicable to all three powering configurations. As will be appreciated, Fig. 6 shows again a greatly simplified design with all surge protection circuitry omitted. Three-pole relays are required for this specific design, which merely illustrates the self-healing scheme. Current submarine systems are

presently limited to use of two-pole vacuum relays and three-pole relays may not be usable in practice. An electro-mechanical optical switch could simply be wired in parallel with an existing HV relay to overcome this problem but the above referred to reliability issues are then raised.

A basic self-healing branching unit for an EDFA based optical switch, and which has only one optical fibre path for reasons of simplifying the drawing, will now be described with reference to Fig. 7. In practice there are fibre pairs and pairs of optical switches are required. The optical switch is formed from an EDFA 20 and an optical attenuator 21. When the EDFA 20 is powered, i.e. an optical pump laser is activated, it gives gain to compensate for the loss of the attenuator and hence an optical signal can pass between the 3dB couplers 22 via the EDFA 20 and attenuator 21. When the EDFA 20 is unpowered, it also has a loss which coupled to that of the attenuator means a minimal signal is transmitted via EDFA 20 and attenuator 21. Thus in this arrangement the optical switch comprised by elements 20 and 21 is operated by switching the pump laser on and off. An alternative switch can be formed, as illustrated within the dashed box, by an electro-mechanical optical switch, in which case a normally open optical path 26 is closable by application of a suitable drive current to a coil 27.

Trunk line current is used to power the supervisory circuitry 22, control circuit 23 and a pump laser (not shown), via a power supply means 24. Current passing through a current sensing circuit 25 in the sea earth is arranged to inhibit the pump laser whilst the spur is powered. Should there be a spur cable cut, then the control circuit 23 will activate the optical switch (20, 21) and allow traffic to be diverted.

The current sense circuit 25 signals to the control circuit 22 via an HV isolation path. The automatic isolation may be provided by a simple vacuum relay as already used in branching units.

Alternatively the switching action may be initiated by the supervisory circuitry 22 for a manual override selection of either switching state .

Fig. 8a illustrates the normal configuration for traffic and line current at a branching unit with a pair of optical switches for diverting the traffic from a spur, Fig. 8b illustrates the corresponding fault configurations, and Fig. 8c illustrates the corresponding physical configuration with pairs of fibres and pairs of optical switches, each represented simply by an optical amplifier.

The use of an active branching unit, as described for example with reference to Fig. 7, means that traffic availability matches that of UBM (Underwater Branching Multiplexer) systems because of the self-healing attributes. In the event of a powering fault the optical switches are automatically switched . The overall system reliability is improved since all drop facilities (extraction of tributaries from an SDH channel) are implemented in the terminal and since in the active branching unit standard line optical amplifiers (EDFA) are used. The use of a UBM on an optical system would not only require the development, testing and proving of an electrical add-drop facility, but also of a high speed (5 Gbit/s) optical regenerator.

The active branching unit proposed above has numerous features which set it apart from a conventional branching unit or a UBM design. In particular there is automatic "self-healing" with a very low outage time on switched fibres, with a corresponding burst of errors. In a preferred embodiment it is made of optical amplifier components and thus has the same reliability as the main path. It is a totally flexible HV switching design which enables any cable fault to be isolated. The supervisory override enables easy system configuration. Full 5 Gbit/s operation can be achieved with all off-the-shelf components, and it is a simple and robust design with minimal complexity.

Whilst the invention has been described with respect to systems including trunk fibres (10, 11, Fig. 1) it is equally applicable to systems without such trunk fibres i.e. to festoon systems. These have the same configuration as Fig. 1 but omit the trunk fibres 10, 11 and the switching serves to bypass spurs.

CLAIMS

1. A branching unit for use in a submarine telecommunications optical cable system for interconnecting three line cables, each including optical fibres, the branching unit including means whereby the optical fibres of the cables are initially interconnected in a first configuration and optical switch means whereby the optical fibres of the cables can be interconnected in at least one alternative configuration.
2. A branching unit as claimed in claim 1 wherein the optical switch means is actuatable automatically in response to the occurrence of faults in the cables.
3. A branching unit as claimed in claim 1 wherein the optical switches are actuatable by a supervisory system for selection of any required configuration for the first configuration and/or for selection of an alternative configuration upon a cable fault occurrence.
4. A branching unit as claimed in any one of the preceding claims wherein the optical switches each comprise a respective rare earth doped fibre amplifier having a respective optical pump source, being in series with a respective optical attenuator and coupled between two optical fibres to be interconnected in a said alternative configuration by respective optical couplers, and wherein the said alternative configuration is obtained when the optical pump source is activated in response to a cable fault.
5. A branching unit as claimed in any one of claims 1 to 3 wherein the optical switches each comprise a respective electro-mechanical optical switch coupled between two optical fibres to be interconnected in a said alternative configuration by respective optical couplers, which switch includes an optical path which is normally open circuit and closable by application of a suitable drive current to a switch relay coil in response to a cable fault.

6. A branching unit as claimed in claim 4 or 5, wherein the cable system employs electrical power feeding, wherein the unit includes respective terminations for electrical power conductors of the three cables and an electrical power termination for a sea earth and serves to interconnect the cables and the sea earth for power feeding and wherein the power required for activating the optical switch is derived from the current supplied via the power conductors of two of said cables.

7. A branching unit as claimed in claim 6, wherein the other of said three cables comprises a spur cable which is powered via the sea earth, wherein a current sense circuit is disposed between the sea earth termination and the spur cable, and wherein when a fault in the spur cable is sensed by the current sense circuit the respective optical switch is activated.

8. A branching unit as claimed in claim 7, wherein the said cables each include at least two pairs of optical fibres, wherein in the first configuration the two said cables comprise trunk cables and have one pair of their optical fibres directly connected together and the other pair of their optical fibres are connected together via the pairs of optical fibres of the spur cable, and wherein a respective optical switch for each fibre connection is disposed between the trunk cables across the fibres of the other pairs and when activated upon a spur cable fault serves to divert telecommunications traffic away from the spur cable.

9. A branching unit as claimed in claim 8, further including for each trunk cable respective optical switches between the fibres of the one and the other pairs, which switches when activated serve to direct telecommunications traffic away from a trunk cable in which a fault has occurred.

10. A branching unit for use in a submarine telecommunications optical cable system substantially as herein described with reference to and as illustrated in Figs. 3-8 of the accompanying drawings.

Patents Act 1977
Examiner's report to the Comptroller under
Section 17 (The Search Report)

Application number

12

GB 9315217.1

Relevant Technical fields

- (i) UK CI (Edition L) G2J (JGEE, JGEC); H4B (BK2OT, BK2OT1, BK2OT2, BK2OT2B, BN)
- (ii) Int CI (Edition 5) G02B, H04B

Search Examiner

MR C J ROSS

Databases (see over)

- (i) UK Patent Office
- (ii)

Date of Search

7 SEPTEMBER 1993

Documents considered relevant following a search in respect of claims 1-10

Category (see over)	Identity of document and relevant passages	Relevant to claim(s)
X	EP 0352898 A1 (AMP)	1 at least
X	EP 0299604 A1 (KAPTRON)	1 at least
X	EP 0136645 A2 (SIEMENS) see especially Figure 2	1 at least
X	EP 0115126 A1 (FREQUENCY CONTROL) see especially page 5 line 17 on	1 at least
X	EP 0048867 A1 (SIEMENS) see especially Figure 1	1 at least
X	WO-92/16861 A1 (SIEMENS)	1 at least
X	WO-86/01907 A1 (BT)	1 at least
X	US 5024497 (AT & T)	1 at least
X	US 4961620 (RAYCHEM)	1 at least
X	US 4927225 (FINISAR)	1 at least



--	--	--

Categories of documents

X: Document indicating lack of novelty or of inventive step.

Y: Document indicating lack of inventive step if combined with one or more other documents of the same category.

A: Document indicating technological background and/or state of the art.

P: Document published on or after the declared priority date but before the filing date of the present application.

E: Patent document published on or after, but with priority date earlier than, the filing date of the present application.

&: Member of the same patent family, corresponding document.

Databases: The UK Patent Office database comprises classified collections of GB, EP, WO and US patent specifications as outlined periodically in the Official Journal (Patents). The on-line databases considered for search are also listed periodically in the Official Journal (Patents).

Patents Act 1977
Examiner's report to the Comptroller under
Section 17 (The Search Report)

Application number

GB 9315217.1

-14-

Relevant Technical fields

(i) UK CI (Edition) Contd. from page 1

(ii) Int CI (Edition)

Databases (see over)

(i) UK Patent Office

(ii)

Search Examiner

MR C J ROSS

Date of Search

7 SEPTEMBER 1993

Documents considered relevant following a search in respect of claims

Category (see over)	Identity of document and relevant passages	Relevant to claim(s)
X	US 4896935 (LEE) see especially Figures 19 and 20	1 at least
X	US 4699457 (OPTELECOM)	1 at least



--	--	--

Categories of documents

- X:** Document indicating lack of novelty or of inventive step.
- Y:** Document indicating lack of inventive step if combined with one or more other documents of the same category.
- A:** Document indicating technological background and/or state of the art.

- P:** Document published on or after the declared priority date but before the filing date of the present application.
- E:** Patent document published on or after, but with priority date earlier than, the filing date of the present application.
- &:** Member of the same patent family, corresponding document.

Databases: The UK Patent Office database comprises classified collections of GB, EP, WO and US patent specifications as outlined periodically in the Official Journal (Patents). The on-line databases considered for search are also listed periodically in the Official Journal (Patents).