

TR), OAPI (BF, BJ, CF, CG, CI, CM, GA, GN, GQ, GW, KM, ML, MR, NE, SN, TD, TG).

Declarations under Rule 4.17:

- *as to applicant's entitlement to apply for and be granted a patent (Rule 4.17(ii))*
- *as to the applicant's entitlement to claim the priority of the earlier application (Rule 4.17(iii))*

Published:

- *with international search report (Art. 21(3))*
- *in black and white; the international application as filed contained color or greyscale and is available for download from PATENTSCOPE*

CONTROL OF MOTOR VELOCITY OF A SURGICAL STAPLING AND CUTTING
INSTRUMENT BASED ON ANGLE OF ARTICULATION

TECHNICAL FIELD

[0001] The present disclosure relates to surgical instruments and, in various circumstances, to surgical stapling and cutting instruments and staple cartridges therefor that are designed to staple and cut tissue.

BACKGROUND

[0002] In a motorized surgical stapling and cutting instrument it may be useful to control the velocity of a cutting member or to control the articulation velocity of an end effector. Velocity of a displacement member may be determined by measuring elapsed time at predetermined position intervals of the displacement member or measuring the position of the displacement member at predetermined time intervals. The control may be open loop or closed loop. Such measurements may be useful to evaluate tissue conditions such as tissue thickness and adjust the velocity of the cutting member during a firing stroke to account for the tissue conditions. Tissue thickness may be determined by comparing expected velocity of the cutting member to the actual velocity of the cutting member. In some situations, it may be useful to articulate the end effector at a constant articulation velocity. In other situations, it may be useful to drive the end effector at a different articulation velocity than a default articulation velocity at one or more regions within a sweep range of the end effector.

[0003] During use of a motorized surgical stapling and cutting instrument it is possible that the end effector may articulate or further articulate undesirably. Therefore, it may be desirable to provide a holding load to create a dynamic brake to hold when the end effector is not articulating but the end effector jaws are open to synchronize the motor to the articulation member.

SUMMARY

[0004] In one aspect, a surgical instrument is provided. The surgical instrument may include an end effector, an articulation joint and an articulation member. The articulation member may be translatable relative to the end effector a distance from a proximal position to a distal position, wherein the translation of the articulation member causes the articulation joint to articulate. The surgical instrument may also include a motor operable to translate the articulation member along the distance from the proximal position to the distal position. The motor may include an energized condition and a de-energized condition. The surgical

instrument may further include a control circuit coupled to the motor and a position sensor coupled to the control circuit. The position sensor may be configured to detect a position of the articulation member along at least a portion of the distance. The control circuit may be configured to receive position input from the position sensor indicative of an articulation position of the articulation member. The control circuit may also identify a predetermined desired position corresponding to the articulation position of the articulation member. The control circuit may further determine a control action of the motor in response to a current position of the articulation member that does not correspond to the desired position. The control circuit may control the movement of the articulation member when the current position corresponds to the desired position, wherein controlling the movement of the articulation member comprises placing the motor in the de-energized condition.

[0005] In another aspect, the surgical instrument may include an end effector and a rotatable shaft assembly. The rotatable shaft assembly may be configured to rotate about a longitudinal axis. The rotatable shaft assembly may include a rotational position sensor and a gear assembly. The rotational position sensor may be configured to monitor the rotation of the rotatable shaft assembly around the longitudinal axis. The surgical instrument may further include a motor operably connected to the gear assembly of the rotatable shaft assembly. The motor may be configured to apply a rotary force to rotate the gear assembly. The rotation of the gear assembly rotates the rotatable shaft assembly about the longitudinal axis. The surgical instrument may further include a control circuit coupled to the motor. The control circuit may be configured to monitor a rotational position of the rotatable shaft assembly based on a signal from the rotational position sensor. The control circuit may also identify a predetermined desired position corresponding to the rotational position of the rotatable shaft assembly. The control circuit may further determine a control action of the motor in response to a current position of the rotatable shaft assembly that does not correspond to the desired position. The control circuit may also control the rotation of the rotatable shaft assembly when the current position corresponds to the desired position, wherein controlling the rotation of the rotatable shaft assembly may include placing the motor in the de-energized condition.

[0006] In another aspect, the surgical instrument may include a longitudinal shaft assembly. The longitudinal shaft assembly may include a rotatable shaft portion extending along a longitudinal axis. The longitudinal shaft assembly may further comprise a drive gear and an articulation joint. The drive gear may be configured to rotate the rotatable shaft portion about the longitudinal axis. The articulation joint may include an articulation gear. The surgical instrument may further include a drive assembly. The drive assembly may include a motor, a control circuit

and a drive member. The motor may include a drive output. The control circuit may be configured to control the motor. The drive member may be operably connected to the drive output. When the control circuit is in a rotational condition, the drive member is operably connected to the drive gear of the rotatable shaft portion. When the control circuit is in an articulation condition, the drive member is operably connected to the articulation gear of the articulation joint. The surgical instrument may further include a power source. The motor may comprise an energized condition and a de-energized condition. When the motor is in the energized condition, the control circuit supplies the power source to the motor in a series circuit configuration. When the control circuit is in the disengaged condition, the control circuit disconnects the power source from the motor.

[0007] The details of one or more implementations are set forth in the accompanying drawings and the description below. Other features and advantages will become apparent from the description, the drawings, and the claims.

FIGURES

[0008] The novel features of the aspects described herein are set forth with particularity in the appended claims. These aspects, however, both as to organization and methods of operation may be better understood by reference to the following description, taken in conjunction with the accompanying drawings.

[0009] FIG. 1 is a perspective view of a surgical instrument that has an interchangeable shaft assembly operably coupled thereto according to one aspect of this disclosure.

[0010] FIG. 2 is an exploded assembly view of a portion of the surgical instrument of FIG. 1 according to one aspect of this disclosure.

[0011] FIG. 3 is an exploded assembly view of portions of the interchangeable shaft assembly according to one aspect of this disclosure.

[0012] FIG. 4 is an exploded view of an end effector of the surgical instrument of FIG. 1 according to one aspect of this disclosure.

[0013] FIGS. 5A-5B is a block diagram of a control circuit of the surgical instrument of FIG. 1 spanning two drawing sheets according to one aspect of this disclosure.

[0014] FIG. 6 is a block diagram of the control circuit of the surgical instrument of FIG. 1 illustrating interfaces between the handle assembly, the power assembly, and the handle assembly and the interchangeable shaft assembly according to one aspect of this disclosure.

[0015] FIG. 7 illustrates a control circuit configured to control aspects of the surgical instrument of FIG. 1 according to one aspect of this disclosure.

[0016] FIG. 8 illustrates a combinational logic circuit configured to control aspects of the surgical instrument of FIG. 1 according to one aspect of this disclosure.

[0017] FIG. 9 illustrates a sequential logic circuit configured to control aspects of the surgical instrument of FIG. 1 according to one aspect of this disclosure.

[0018] FIG. 10 is a diagram of an absolute positioning system of the surgical instrument of FIG. 1 where the absolute positioning system comprises a controlled motor drive circuit arrangement comprising a sensor arrangement according to one aspect of this disclosure.

[0019] FIG. 11 is an exploded perspective view of the sensor arrangement for an absolute positioning system showing a control circuit board assembly and the relative alignment of the elements of the sensor arrangement according to one aspect of this disclosure.

[0020] FIG. 12 is a diagram of a position sensor comprising a magnetic rotary absolute positioning system according to one aspect of this disclosure.

[0021] FIG. 13 is a section view of an end effector of the surgical instrument of FIG. 1 showing a firing member stroke relative to tissue grasped within the end effector according to one aspect of this disclosure.

[0022] FIG. 14 illustrates a block diagram of a surgical instrument programmed to control distal translation of a displacement member according to one aspect of this disclosure.

[0023] FIG. 15 illustrates a diagram plotting two example displacement member strokes executed according to one aspect of this disclosure.

[0024] FIG. 16 is a partial perspective view of a portion of an end effector of a surgical instrument showing an elongate shaft assembly in an unarticulated orientation with portions thereof omitted for clarity, according to one aspect of this disclosure.

[0025] FIG. 17 is another perspective view of the end effector of FIG. 16 showing the elongate shaft assembly in an unarticulated orientation, according to one aspect of this disclosure.

[0026] FIG. 18 is an exploded assembly perspective view of the end effector of FIG. 16 showing the elongate shaft assembly aspect, according to one aspect of this disclosure.

[0027] FIG. 19 is a top view of the end effector of FIG. 16 showing the elongate shaft assembly in an unarticulated orientation, according to one aspect of this disclosure.

[0028] FIG. 20 is another top view of the end effector of FIG. 16 showing the elongate shaft assembly in a first articulated orientation, according to one aspect of this disclosure.

[0029] FIG. 21 is another top view of the end effector of FIG. 16 showing the elongate shaft assembly in a second articulated orientation, according to one aspect of this disclosure.

[0030] FIG. 22 depicts an example of an articulation mechanism for articulating an end effector of a surgical instrument according to one aspect of this disclosure.

[0031] FIG. 23 is a graph of firing rod angle and motor duty cycle as a function of the articulation angle of the end effector according to one aspect of this disclosure.

[0032] FIG. 24 is a graph of motor duty cycle as a function of the shaft rotation of a surgical instrument according to one aspect of this disclosure.

[0033] FIG. 25 is a circuit diagram illustrating the circuit configurations of a motor system of a surgical instrument according to one aspect of this disclosure.

[0034] FIG. 26 depicts an example of an articulation mechanism for articulating an end effector of a surgical instrument according to one aspect of this disclosure.

[0035] FIG. 27 is a logic flow diagram of a process depicting a control program or logic configuration representing a dynamic articulation control program according to one aspect of this disclosure.

[0036] FIG. 28 is a logic flow diagram of a process depicting a control program or logic configuration representing a dynamic rotational control program according to one aspect of this disclosure.

[0037] FIG. 29 is a logic flow diagram of a process depicting a control program or logic configuration representing a passive articulation control program according to one aspect of this disclosure.

[0038] FIG. 30 is a logic flow diagram of a process depicting a control program or logic configuration representing a passive rotational control program according to one aspect of this disclosure.

DESCRIPTION

[0039] Applicant of the present application owns the following patent applications filed concurrently herewith and which are each herein incorporated by reference in their respective entireties:

[0040] Attorney Docket No. END8191USNP/170054, titled CONTROL OF MOTOR VELOCITY OF A SURGICAL STAPLING AND CUTTING INSTRUMENT BASED ON ANGLE OF ARTICULATION, by inventors Frederick E. Shelton, IV et al., filed June 20, 2017.

[0041] Attorney Docket No. END8192USNP/170055, titled SURGICAL INSTRUMENT WITH VARIABLE DURATION TRIGGER ARRANGEMENT, by inventors Frederick E. Shelton, IV et al., filed June 20, 2017.

[0042] Attorney Docket No. END8193USNP/170056, titled SYSTEMS AND METHODS FOR CONTROLLING DISPLACEMENT MEMBER MOTION OF A SURGICAL STAPLING AND CUTTING INSTRUMENT, by inventors Frederick E. Shelton, IV et al., filed June 20, 2017.

[0043] Attorney Docket No. END8194USNP/170057, titled SYSTEMS AND METHODS FOR CONTROLLING MOTOR VELOCITY OF A SURGICAL STAPLING AND CUTTING INSTRUMENT ACCORDING TO ARTICULATION ANGLE OF END EFFECTOR, by inventors Frederick E. Shelton, IV et al., filed June 20, 2017.

[0044] Attorney Docket No. END8195USNP/170058, titled SYSTEMS AND METHODS FOR CONTROLLING MOTOR VELOCITY OF A SURGICAL STAPLING AND CUTTING INSTRUMENT, by inventors Frederick E. Shelton, IV et al., filed June 20, 2017.

[0045] Attorney Docket No. END8196USNP/170059, titled SURGICAL INSTRUMENT HAVING CONTROLLABLE ARTICULATION VELOCITY, by inventors Frederick E. Shelton, IV et al., filed June 20, 2017.

[0046] Attorney Docket No. END8197USNP/170060, titled SYSTEMS AND METHODS FOR CONTROLLING VELOCITY OF A DISPLACEMENT MEMBER OF A SURGICAL STAPLING AND CUTTING INSTRUMENT, by inventors Frederick E. Shelton, IV et al., filed June 20, 2017.

[0047] Attorney Docket No. END8198USNP/170061, titled SYSTEMS AND METHODS FOR CONTROLLING DISPLACEMENT MEMBER VELOCITY FOR A SURGICAL INSTRUMENT, by inventors Frederick E. Shelton, IV et al., filed June 20, 2017.

[0048] Attorney Docket No. END8199USNP/170062M, titled TECHNIQUES FOR ADAPTIVE CONTROL OF MOTOR VELOCITY OF A SURGICAL STAPLING AND CUTTING INSTRUMENT, by inventors Frederick E. Shelton, IV et al., filed June 20, 2017.

[0049] Attorney Docket No. END8275USNP/170185M, titled TECHNIQUES FOR CLOSED LOOP CONTROL OF MOTOR VELOCITY OF A SURGICAL STAPLING AND CUTTING INSTRUMENT, by inventors Raymond E. Parfett et al., filed June 20, 2017.

[0050] Attorney Docket No. END8268USNP/170186, titled CLOSED LOOP FEEDBACK CONTROL OF MOTOR VELOCITY OF A SURGICAL STAPLING AND CUTTING INSTRUMENT BASED ON MAGNITUDE OF VELOCITY ERROR MEASUREMENTS, by inventors Raymond E. Parfett et al., filed June 20, 2017.

[0051] Attorney Docket No. END8276USNP/170187, titled CLOSED LOOP FEEDBACK CONTROL OF MOTOR VELOCITY OF A SURGICAL STAPLING AND CUTTING INSTRUMENT BASED ON MEASURED TIME OVER A SPECIFIED DISPLACEMENT DISTANCE, by inventors Jason L. Harris et al., filed June 20, 2017.

[0052] Attorney Docket No. END8266USNP/170188, titled CLOSED LOOP FEEDBACK CONTROL OF MOTOR VELOCITY OF A SURGICAL STAPLING AND CUTTING INSTRUMENT BASED ON MEASURED DISPLACEMENT DISTANCE TRAVELED OVER A SPECIFIED TIME INTERVAL, by inventors Frederick E. Shelton, IV et al., filed June 20, 2017.

[0053] Attorney Docket No. END8267USNP/170189, titled CLOSED LOOP FEEDBACK CONTROL OF MOTOR VELOCITY OF A SURGICAL STAPLING AND CUTTING INSTRUMENT BASED ON MEASURED TIME OVER A SPECIFIED NUMBER OF SHAFT ROTATIONS, by inventors Frederick E. Shelton, IV et al., filed June 20, 2017.

[0054] Attorney Docket No. END8269USNP/170190, titled SYSTEMS AND METHODS FOR CONTROLLING DISPLAYING MOTOR VELOCITY FOR A SURGICAL INSTRUMENT, by inventors Jason L. Harris et al., filed June 20, 2017.

[0055] Attorney Docket No. END8270USNP/170191, titled SYSTEMS AND METHODS FOR CONTROLLING MOTOR SPEED ACCORDING TO USER INPUT FOR A SURGICAL INSTRUMENT, by inventors Jason L. Harris et al., filed June 20, 2017.

[0056] Attorney Docket No. END8271USNP/170192, titled CLOSED LOOP FEEDBACK CONTROL OF MOTOR VELOCITY OF A SURGICAL STAPLING AND CUTTING INSTRUMENT BASED ON SYSTEM CONDITIONS, by inventors Frederick E. Shelton, IV et al., filed June 20, 2017.

[0057] Attorney Docket No. END8274USDP/170193D, titled GRAPHICAL USER INTERFACE FOR A DISPLAY OR PORTION THEREOF, by inventors Jason L. Harris et al., filed June 20, 2017.

[0058] Attorney Docket No. END8273USDP/170194D, titled GRAPHICAL USER INTERFACE FOR A DISPLAY OR PORTION THEREOF, by inventors Jason L. Harris et al., filed June 20, 2017.

[0059] Attorney Docket No. END8272USDP/170195D, titled GRAPHICAL USER INTERFACE FOR A DISPLAY OR PORTION THEREOF, by inventors Frederick E. Shelton, IV et al., filed June 20, 2017.

[0060] Certain aspects are shown and described to provide an understanding of the structure, function, manufacture, and use of the disclosed devices and methods. Features shown or described in one example may be combined with features of other examples and modifications and variations are within the scope of this disclosure.

[0061] The terms “proximal” and “distal” are relative to a clinician manipulating the handle of the surgical instrument where “proximal” refers to the portion closer to the clinician and “distal” refers to the portion located further from the clinician. For expediency, spatial terms “vertical,” “horizontal,” “up,” and “down” used with respect to the drawings are not intended to be limiting and/or absolute, because surgical instruments can be used in many orientations and positions.

[0062] Example devices and methods are provided for performing laparoscopic and minimally invasive surgical procedures. Such devices and methods, however, can be used in other

surgical procedures and applications including open surgical procedures, for example. The surgical instruments can be inserted into a through a natural orifice or through an incision or puncture hole formed in tissue. The working portions or end effector portions of the instruments can be inserted directly into the body or through an access device that has a working channel through which the end effector and elongated shaft of the surgical instrument can be advanced.

[0063] FIGS. 1-4 depict a motor-driven surgical instrument 10 for cutting and fastening that may or may not be reused. In the illustrated examples, the surgical instrument 10 includes a housing 12 that comprises a handle assembly 14 that is configured to be grasped, manipulated, and actuated by the clinician. The housing 12 is configured for operable attachment to an interchangeable shaft assembly 200 that has an end effector 300 operably coupled thereto that is configured to perform one or more surgical tasks or procedures. In accordance with the present disclosure, various forms of interchangeable shaft assemblies may be effectively employed in connection with robotically controlled surgical systems. The term "housing" may encompass a housing or similar portion of a robotic system that houses or otherwise operably supports at least one drive system configured to generate and apply at least one control motion that could be used to actuate interchangeable shaft assemblies. The term "frame" may refer to a portion of a handheld surgical instrument. The term "frame" also may represent a portion of a robotically controlled surgical instrument and/or a portion of the robotic system that may be used to operably control a surgical instrument. Interchangeable shaft assemblies may be employed with various robotic systems, instruments, components, and methods disclosed in U.S. Patent No. 9,072,535, entitled SURGICAL STAPLING INSTRUMENTS WITH ROTATABLE STAPLE DEPLOYMENT ARRANGEMENTS, which is herein incorporated by reference in its entirety.

[0064] FIG. 1 is a perspective view of a surgical instrument 10 that has an interchangeable shaft assembly 200 operably coupled thereto according to one aspect of this disclosure. The housing 12 includes an end effector 300 that comprises a surgical cutting and fastening device configured to operably support a surgical staple cartridge 304 therein. The housing 12 may be configured for use in connection with interchangeable shaft assemblies that include end effectors that are adapted to support different sizes and types of staple cartridges, have different shaft lengths, sizes, and types. The housing 12 may be employed with a variety of interchangeable shaft assemblies, including assemblies configured to apply other motions and forms of energy such as, radio frequency (RF) energy, ultrasonic energy, and/or motion to end effector arrangements adapted for use in connection with various surgical applications and procedures. The end effectors, shaft assemblies, handles, surgical instruments, and/or surgical instrument systems can utilize any suitable fastener, or fasteners, to fasten tissue. For instance,

a fastener cartridge comprising a plurality of fasteners removably stored therein can be removably inserted into and/or attached to the end effector of a shaft assembly.

[0065] The handle assembly 14 may comprise a pair of interconnectable handle housing segments 16, 18 interconnected by screws, snap features, adhesive, etc. The handle housing segments 16, 18 cooperate to form a pistol grip portion 19 that can be gripped and manipulated by the clinician. The handle assembly 14 operably supports a plurality of drive systems configured to generate and apply control motions to corresponding portions of the interchangeable shaft assembly that is operably attached thereto. A display may be provided below a cover 45.

[0066] FIG. 2 is an exploded assembly view of a portion of the surgical instrument 10 of FIG. 1 according to one aspect of this disclosure. The handle assembly 14 may include a frame 20 that operably supports a plurality of drive systems. The frame 20 can operably support a "first" or closure drive system 30, which can apply closing and opening motions to the interchangeable shaft assembly 200. The closure drive system 30 may include an actuator such as a closure trigger 32 pivotally supported by the frame 20. The closure trigger 32 is pivotally coupled to the handle assembly 14 by a pivot pin 33 to enable the closure trigger 32 to be manipulated by a clinician. When the clinician grips the pistol grip portion 19 of the handle assembly 14, the closure trigger 32 can pivot from a starting or "unactuated" position to an "actuated" position and more particularly to a fully compressed or fully actuated position.

[0067] The handle assembly 14 and the frame 20 may operably support a firing drive system 80 configured to apply firing motions to corresponding portions of the interchangeable shaft assembly attached thereto. The firing drive system 80 may employ an electric motor 82 located in the pistol grip portion 19 of the handle assembly 14. The electric motor 82 may be a DC brushed motor having a maximum rotational speed of approximately 25,000 RPM, for example. In other arrangements, the motor may include a brushless motor, a cordless motor, a synchronous motor, a stepper motor, or any other suitable electric motor. The electric motor 82 may be powered by a power source 90 that may comprise a removable power pack 92. The removable power pack 92 may comprise a proximal housing portion 94 configured to attach to a distal housing portion 96. The proximal housing portion 94 and the distal housing portion 96 are configured to operably support a plurality of batteries 98 therein. Batteries 98 may each comprise, for example, a Lithium Ion (LI) or other suitable battery. The distal housing portion 96 is configured for removable operable attachment to a control circuit board 100, which is operably coupled to the electric motor 82. Several batteries 98 connected in series may power the surgical instrument 10. The power source 90 may be replaceable and/or rechargeable. A

display 43, which is located below the cover 45, is electrically coupled to the control circuit board 100. The cover 45 may be removed to expose the display 43.

[0068] The electric motor 82 can include a rotatable shaft (not shown) that operably interfaces with a gear reducer assembly 84 mounted in meshing engagement with a with a set, or rack, of drive teeth 122 on a longitudinally movable drive member 120. The longitudinally movable drive member 120 has a rack of drive teeth 122 formed thereon for meshing engagement with a corresponding drive gear 86 of the gear reducer assembly 84.

[0069] In use, a voltage polarity provided by the power source 90 can operate the electric motor 82 in a clockwise direction wherein the voltage polarity applied to the electric motor by the battery can be reversed in order to operate the electric motor 82 in a counter-clockwise direction. When the electric motor 82 is rotated in one direction, the longitudinally movable drive member 120 will be axially driven in the distal direction "DD." When the electric motor 82 is driven in the opposite rotary direction, the longitudinally movable drive member 120 will be axially driven in a proximal direction "PD." The handle assembly 14 can include a switch that can be configured to reverse the polarity applied to the electric motor 82 by the power source 90. The handle assembly 14 may include a sensor configured to detect the position of the longitudinally movable drive member 120 and/or the direction in which the longitudinally movable drive member 120 is being moved.

[0070] Actuation of the electric motor 82 can be controlled by a firing trigger 130 that is pivotally supported on the handle assembly 14. The firing trigger 130 may be pivoted between an unactuated position and an actuated position.

[0071] Turning back to FIG. 1, the interchangeable shaft assembly 200 includes an end effector 300 comprising an elongated channel 302 configured to operably support a surgical staple cartridge 304 therein. The end effector 300 may include an anvil 306 that is pivotally supported relative to the elongated channel 302. The interchangeable shaft assembly 200 may include an articulation joint 270. Construction and operation of the end effector 300 and the articulation joint 270 are set forth in U.S. Patent Application Publication No. 2014/0263541, entitled ARTICULATABLE SURGICAL INSTRUMENT COMPRISING AN ARTICULATION LOCK, which is herein incorporated by reference in its entirety. The interchangeable shaft assembly 200 may include a proximal housing or nozzle 201 comprised of nozzle portions 202, 203. The interchangeable shaft assembly 200 may include a closure tube 260 extending along a shaft axis SA that can be utilized to close and/or open the anvil 306 of the end effector 300.

[0072] Turning back to FIG. 1, the closure tube 260 is translated distally (direction "DD") to close the anvil 306, for example, in response to the actuation of the closure trigger 32 in the

manner described in the aforementioned reference U.S. Patent Application Publication No. 2014/0263541. The anvil 306 is opened by proximally translating the closure tube 260. In the anvil-open position, the closure tube 260 is moved to its proximal position.

[0073] FIG. 3 is another exploded assembly view of portions of the interchangeable shaft assembly 200 according to one aspect of this disclosure. The interchangeable shaft assembly 200 may include a firing member 220 supported for axial travel within the spine 210. The firing member 220 includes an intermediate firing shaft 222 configured to attach to a distal cutting portion or knife bar 280. The firing member 220 may be referred to as a “second shaft” or a “second shaft assembly”. The intermediate firing shaft 222 may include a longitudinal slot 223 in a distal end configured to receive a tab 284 on the proximal end 282 of the knife bar 280. The longitudinal slot 223 and the proximal end 282 may be configured to permit relative movement there between and can comprise a slip joint 286. The slip joint 286 can permit the intermediate firing shaft 222 of the firing member 220 to articulate the end effector 300 about the articulation joint 270 without moving, or at least substantially moving, the knife bar 280. Once the end effector 300 has been suitably oriented, the intermediate firing shaft 222 can be advanced distally until a proximal sidewall of the longitudinal slot 223 contacts the tab 284 to advance the knife bar 280 and fire the staple cartridge positioned within the channel 302. The spine 210 has an elongated opening or window 213 therein to facilitate assembly and insertion of the intermediate firing shaft 222 into the spine 210. Once the intermediate firing shaft 222 has been inserted therein, a top frame segment 215 may be engaged with the shaft frame 212 to enclose the intermediate firing shaft 222 and knife bar 280 therein. Operation of the firing member 220 may be found in U.S. Patent Application Publication No. 2014/0263541. A spine 210 can be configured to slidably support a firing member 220 and the closure tube 260 that extends around the spine 210. The spine 210 may slidably support an articulation driver 230.

[0074] The interchangeable shaft assembly 200 can include a clutch assembly 400 configured to selectively and releasably couple the articulation driver 230 to the firing member 220. The clutch assembly 400 includes a lock collar, or lock sleeve 402, positioned around the firing member 220 wherein the lock sleeve 402 can be rotated between an engaged position in which the lock sleeve 402 couples the articulation driver 230 to the firing member 220 and a disengaged position in which the articulation driver 230 is not operably coupled to the firing member 220. When the lock sleeve 402 is in the engaged position, distal movement of the firing member 220 can move the articulation driver 230 distally and, correspondingly, proximal movement of the firing member 220 can move the articulation driver 230 proximally. When the lock sleeve 402 is in the disengaged position, movement of the firing member 220 is not

transmitted to the articulation driver 230 and, as a result, the firing member 220 can move independently of the articulation driver 230. The nozzle 201 may be employed to operably engage and disengage the articulation drive system with the firing drive system in the various manners described in U.S. Patent Application Publication No. 2014/0263541.

[0075] The interchangeable shaft assembly 200 can comprise a slip ring assembly 600 which can be configured to conduct electrical power to and/or from the end effector 300 and/or communicate signals to and/or from the end effector 300, for example. The slip ring assembly 600 can comprise a proximal connector flange 604 and a distal connector flange 601 positioned within a slot defined in the nozzle portions 202, 203. The proximal connector flange 604 can comprise a first face and the distal connector flange 601 can comprise a second face positioned adjacent to and movable relative to the first face. The distal connector flange 601 can rotate relative to the proximal connector flange 604 about the shaft axis SA-SA (FIG. 1). The proximal connector flange 604 can comprise a plurality of concentric, or at least substantially concentric, conductors 602 defined in the first face thereof. A connector 607 can be mounted on the proximal side of the distal connector flange 601 and may have a plurality of contacts wherein each contact corresponds to and is in electrical contact with one of the conductors 602. Such an arrangement permits relative rotation between the proximal connector flange 604 and the distal connector flange 601 while maintaining electrical contact there between. The proximal connector flange 604 can include an electrical connector 606 that can place the conductors 602 in signal communication with a shaft circuit board, for example. In at least one instance, a wiring harness comprising a plurality of conductors can extend between the electrical connector 606 and the shaft circuit board. The electrical connector 606 may extend proximally through a connector opening defined in the chassis mounting flange. U.S. Patent Application Publication No. 2014/0263551, entitled STAPLE CARTRIDGE TISSUE THICKNESS SENSOR SYSTEM, is incorporated herein by reference in its entirety. U.S. Patent Application Publication No. 2014/0263552, entitled STAPLE CARTRIDGE TISSUE THICKNESS SENSOR SYSTEM, is incorporated by reference in its entirety. Further details regarding slip ring assembly 600 may be found in U.S. Patent Application Publication No. 2014/0263541.

[0076] The interchangeable shaft assembly 200 can include a proximal portion fixably mounted to the handle assembly 14 and a distal portion that is rotatable about a longitudinal axis. The rotatable distal shaft portion can be rotated relative to the proximal portion about the slip ring assembly 600. The distal connector flange 601 of the slip ring assembly 600 can be positioned within the rotatable distal shaft portion.

[0077] FIG. 4 is an exploded view of one aspect of an end effector 300 of the surgical instrument 10 of FIG. 1 according to one aspect of this disclosure. The end effector 300 may include the anvil 306 and the surgical staple cartridge 304. The anvil 306 may be coupled to an elongated channel 302. Apertures 199 can be defined in the elongated channel 302 to receive pins 152 extending from the anvil 306 to allow the anvil 306 to pivot from an open position to a closed position relative to the elongated channel 302 and surgical staple cartridge 304. A firing bar 172 is configured to longitudinally translate into the end effector 300. The firing bar 172 may be constructed from one solid section, or may include a laminate material comprising a stack of steel plates. The firing bar 172 comprises an I-beam 178 and a cutting edge 182 at a distal end thereof. A distally projecting end of the firing bar 172 can be attached to the I-beam 178 to assist in spacing the anvil 306 from a surgical staple cartridge 304 positioned in the elongated channel 302 when the anvil 306 is in a closed position. The I-beam 178 may include a sharpened cutting edge 182 to sever tissue as the I-beam 178 is advanced distally by the firing bar 172. In operation, the I-beam 178 may, or fire, the surgical staple cartridge 304. The surgical staple cartridge 304 can include a molded cartridge body 194 that holds a plurality of staples 191 resting upon staple drivers 192 within respective upwardly open staple cavities 195. A wedge sled 190 is driven distally by the I-beam 178, sliding upon a cartridge tray 196 of the surgical staple cartridge 304. The wedge sled 190 upwardly cams the staple drivers 192 to force out the staples 191 into deforming contact with the anvil 306 while the cutting edge 182 of the I-beam 178 severs clamped tissue.

[0078] The I-beam 178 can include upper pins 180 that engage the anvil 306 during firing. The I-beam 178 may include middle pins 184 and a bottom foot 186 to engage portions of the cartridge body 194, cartridge tray 196, and elongated channel 302. When a surgical staple cartridge 304 is positioned within the elongated channel 302, a slot 193 defined in the cartridge body 194 can be aligned with a longitudinal slot 197 defined in the cartridge tray 196 and a slot 189 defined in the elongated channel 302. In use, the I-beam 178 can slide through the aligned longitudinal slots 193, 197, and 189 wherein, as indicated in FIG. 4, the bottom foot 186 of the I-beam 178 can engage a groove running along the bottom surface of elongated channel 302 along the length of slot 189, the middle pins 184 can engage the top surfaces of cartridge tray 196 along the length of longitudinal slot 197, and the upper pins 180 can engage the anvil 306. The I-beam 178 can space, or limit the relative movement between, the anvil 306 and the surgical staple cartridge 304 as the firing bar 172 is advanced distally to fire the staples from the surgical staple cartridge 304 and/or incise the tissue captured between the anvil 306 and the

surgical staple cartridge 304. The firing bar 172 and the I-beam 178 can be retracted proximally allowing the anvil 306 to be opened to release the two stapled and severed tissue portions.

[0079] FIGS. 5A-5B is a block diagram of a control circuit 700 of the surgical instrument 10 of FIG. 1 spanning two drawing sheets according to one aspect of this disclosure. Referring primarily to FIGS. 5A-5B, a handle assembly 702 may include a motor 714 which can be controlled by a motor driver 715 and can be employed by the firing system of the surgical instrument 10. In various forms, the motor 714 may be a DC brushed driving motor having a maximum rotational speed of approximately 25,000 RPM. In other arrangements, the motor 714 may include a brushless motor, a cordless motor, a synchronous motor, a stepper motor, or any other suitable electric motor. The motor driver 715 may comprise an H-Bridge driver comprising field-effect transistors (FETs) 719, for example. The motor 714 can be powered by the power assembly 706 releasably mounted to the handle assembly 200 for supplying control power to the surgical instrument 10. The power assembly 706 may comprise a battery which may include a number of battery cells connected in series that can be used as the power source to power the surgical instrument 10. In certain circumstances, the battery cells of the power assembly 706 may be replaceable and/or rechargeable. In at least one example, the battery cells can be Lithium-Ion batteries which can be separably couplable to the power assembly 706.

[0080] The shaft assembly 704 may include a shaft assembly controller 722 which can communicate with a safety controller and power management controller 716 through an interface while the shaft assembly 704 and the power assembly 706 are coupled to the handle assembly 702. For example, the interface may comprise a first interface portion 725 which may include one or more electric connectors for coupling engagement with corresponding shaft assembly electric connectors and a second interface portion 727 which may include one or more electric connectors for coupling engagement with corresponding power assembly electric connectors to permit electrical communication between the shaft assembly controller 722 and the power management controller 716 while the shaft assembly 704 and the power assembly 706 are coupled to the handle assembly 702. One or more communication signals can be transmitted through the interface to communicate one or more of the power requirements of the attached interchangeable shaft assembly 704 to the power management controller 716. In response, the power management controller may modulate the power output of the battery of the power assembly 706, as described below in greater detail, in accordance with the power requirements of the attached shaft assembly 704. The connectors may comprise switches which can be activated after mechanical coupling engagement of the handle assembly 702 to the shaft

assembly 704 and/or to the power assembly 706 to allow electrical communication between the shaft assembly controller 722 and the power management controller 716.

[0081] The interface can facilitate transmission of the one or more communication signals between the power management controller 716 and the shaft assembly controller 722 by routing such communication signals through a main controller 717 residing in the handle assembly 702, for example. In other circumstances, the interface can facilitate a direct line of communication between the power management controller 716 and the shaft assembly controller 722 through the handle assembly 702 while the shaft assembly 704 and the power assembly 706 are coupled to the handle assembly 702.

[0082] The main controller 717 may be any single core or multicore processor such as those known under the trade name ARM Cortex by Texas Instruments. In one aspect, the main controller 717 may be an LM4F230H5QR ARM Cortex-M4F Processor Core, available from Texas Instruments, for example, comprising on-chip memory of 256 KB single-cycle flash memory, or other non-volatile memory, up to 40 MHz, a prefetch buffer to improve performance above 40 MHz, a 32 KB single-cycle serial random access memory (SRAM), internal read-only memory (ROM) loaded with StellarisWare® software, 2 KB electrically erasable programmable read-only memory (EEPROM), one or more pulse width modulation (PWM) modules, one or more quadrature encoder inputs (QEI) analog, one or more 12-bit Analog-to-Digital Converters (ADC) with 12 analog input channels, details of which are available for the product datasheet.

[0083] The safety controller may be a safety controller platform comprising two controller-based families such as TMS570 and RM4x known under the trade name Hercules ARM Cortex R4, also by Texas Instruments. The safety controller may be configured specifically for IEC 61508 and ISO 26262 safety critical applications, among others, to provide advanced integrated safety features while delivering scalable performance, connectivity, and memory options.

[0084] The power assembly 706 may include a power management circuit which may comprise the power management controller 716, a power modulator 738, and a current sense circuit 736. The power management circuit can be configured to modulate power output of the battery based on the power requirements of the shaft assembly 704 while the shaft assembly 704 and the power assembly 706 are coupled to the handle assembly 702. The power management controller 716 can be programmed to control the power modulator 738 of the power output of the power assembly 706 and the current sense circuit 736 can be employed to monitor power output of the power assembly 706 to provide feedback to the power management controller 716 about the power output of the battery so that the power management controller 716 may adjust the power output of the power assembly 706 to maintain a desired output. The

power management controller 716 and/or the shaft assembly controller 722 each may comprise one or more processors and/or memory units which may store a number of software modules.

[0085] The surgical instrument 10 (FIGS. 1-4) may comprise an output device 742 which may include devices for providing a sensory feedback to a user. Such devices may comprise, for example, visual feedback devices (e.g., an LCD display screen, LED indicators), audio feedback devices (e.g., a speaker, a buzzer) or tactile feedback devices (e.g., haptic actuators). In certain circumstances, the output device 742 may comprise a display 743 which may be included in the handle assembly 702. The shaft assembly controller 722 and/or the power management controller 716 can provide feedback to a user of the surgical instrument 10 through the output device 742. The interface can be configured to connect the shaft assembly controller 722 and/or the power management controller 716 to the output device 742. The output device 742 can instead be integrated with the power assembly 706. In such circumstances, communication between the output device 742 and the shaft assembly controller 722 may be accomplished through the interface while the shaft assembly 704 is coupled to the handle assembly 702.

[0086] The control circuit 700 comprises circuit segments configured to control operations of the powered surgical instrument 10. A safety controller segment (Segment 1) comprises a safety controller and the main controller 717 segment (Segment 2). The safety controller and/or the main controller 717 are configured to interact with one or more additional circuit segments such as an acceleration segment, a display segment, a shaft segment, an encoder segment, a motor segment, and a power segment. Each of the circuit segments may be coupled to the safety controller and/or the main controller 717. The main controller 717 is also coupled to a flash memory. The main controller 717 also comprises a serial communication interface. The main controller 717 comprises a plurality of inputs coupled to, for example, one or more circuit segments, a battery, and/or a plurality of switches. The segmented circuit may be implemented by any suitable circuit, such as, for example, a printed circuit board assembly (PCBA) within the powered surgical instrument 10. It should be understood that the term processor as used herein includes any microprocessor, processors, controller, controllers, or other basic computing device that incorporates the functions of a computer's central processing unit (CPU) on an integrated circuit or at most a few integrated circuits. The main controller 717 is a multipurpose, programmable device that accepts digital data as input, processes it according to instructions stored in its memory, and provides results as output. It is an example of sequential digital logic, as it has internal memory. The control circuit 700 can be configured to implement one or more of the processes described herein.

[0087] The acceleration segment (Segment 3) comprises an accelerometer. The accelerometer is configured to detect movement or acceleration of the powered surgical instrument 10. Input from the accelerometer may be used to transition to and from a sleep mode, identify an orientation of the powered surgical instrument, and/or identify when the surgical instrument has been dropped. In some examples, the acceleration segment is coupled to the safety controller and/or the main controller 717.

[0088] The display segment (Segment 4) comprises a display connector coupled to the main controller 717. The display connector couples the main controller 717 to a display through one or more integrated circuit drivers of the display. The integrated circuit drivers of the display may be integrated with the display and/or may be located separately from the display. The display may comprise any suitable display, such as, for example, an organic light-emitting diode (OLED) display, a liquid-crystal display (LCD), and/or any other suitable display. In some examples, the display segment is coupled to the safety controller.

[0089] The shaft segment (Segment 5) comprises controls for an interchangeable shaft assembly 200 (FIGS. 1 and 3) coupled to the surgical instrument 10 (FIGS. 1-4) and/or one or more controls for an end effector 300 coupled to the interchangeable shaft assembly 200. The shaft segment comprises a shaft connector configured to couple the main controller 717 to a shaft PCBA. The shaft PCBA comprises a low-power microcontroller with a ferroelectric random access memory (FRAM), an articulation switch, a shaft release Hall effect switch, and a shaft PCBA EEPROM. The shaft PCBA EEPROM comprises one or more parameters, routines, and/or programs specific to the interchangeable shaft assembly 200 and/or the shaft PCBA. The shaft PCBA may be coupled to the interchangeable shaft assembly 200 and/or integral with the surgical instrument 10. In some examples, the shaft segment comprises a second shaft EEPROM. The second shaft EEPROM comprises a plurality of algorithms, routines, parameters, and/or other data corresponding to one or more shaft assemblies 200 and/or end effectors 300 that may be interfaced with the powered surgical instrument 10.

[0090] The position encoder segment (Segment 6) comprises one or more magnetic angle rotary position encoders. The one or more magnetic angle rotary position encoders are configured to identify the rotational position of the motor 714, an interchangeable shaft assembly 200 (FIGS. 1 and 3), and/or an end effector 300 of the surgical instrument 10 (FIGS. 1-4). In some examples, the magnetic angle rotary position encoders may be coupled to the safety controller and/or the main controller 717.

[0091] The motor circuit segment (Segment 7) comprises a motor 714 configured to control movements of the powered surgical instrument 10 (FIGS. 1-4). The motor 714 is coupled to the

main microcontroller processor 717 by an H-bridge driver comprising one or more H-bridge field-effect transistors (FETs) and a motor controller. The H-bridge driver is also coupled to the safety controller. A motor current sensor is coupled in series with the motor to measure the current draw of the motor. The motor current sensor is in signal communication with the main controller 717 and/or the safety controller. In some examples, the motor 714 is coupled to a motor electromagnetic interference (EMI) filter.

[0092] The motor controller controls a first motor flag and a second motor flag to indicate the status and position of the motor 714 to the main controller 717. The main controller 717 provides a pulse-width modulation (PWM) high signal, a PWM low signal, a direction signal, a synchronize signal, and a motor reset signal to the motor controller through a buffer. The power segment is configured to provide a segment voltage to each of the circuit segments.

[0093] The power segment (Segment 8) comprises a battery coupled to the safety controller, the main controller 717, and additional circuit segments. The battery is coupled to the segmented circuit by a battery connector and a current sensor. The current sensor is configured to measure the total current draw of the segmented circuit. In some examples, one or more voltage converters are configured to provide predetermined voltage values to one or more circuit segments. For example, in some examples, the segmented circuit may comprise 3.3V voltage converters and/or 5V voltage converters. A boost converter is configured to provide a boost voltage up to a predetermined amount, such as, for example, up to 13V. The boost converter is configured to provide additional voltage and/or current during power intensive operations and prevent brownout or low-power conditions.

[0094] A plurality of switches are coupled to the safety controller and/or the main controller 717. The switches may be configured to control operations of the surgical instrument 10 (FIGS. 1-4), of the segmented circuit, and/or indicate a status of the surgical instrument 10. A bail-out door switch and Hall effect switch for bailout are configured to indicate the status of a bail-out door. A plurality of articulation switches, such as, for example, a left side articulation left switch, a left side articulation right switch, a left side articulation center switch, a right side articulation left switch, a right side articulation right switch, and a right side articulation center switch are configured to control articulation of an interchangeable shaft assembly 200 (FIGS. 1 and 3) and/or the end effector 300 (FIGS. 1 and 4). A left side reverse switch and a right side reverse switch are coupled to the main controller 717. The left side switches comprising the left side articulation left switch, the left side articulation right switch, the left side articulation center switch, and the left side reverse switch are coupled to the main controller 717 by a left flex connector. The right side switches comprising the right side articulation left switch, the right side

articulation right switch, the right side articulation center switch, and the right side reverse switch are coupled to the main controller 717 by a right flex connector. A firing switch, a clamp release switch, and a shaft engaged switch are coupled to the main controller 717.

[0095] Any suitable mechanical, electromechanical, or solid state switches may be employed to implement the plurality of switches, in any combination. For example, the switches may be limit switches operated by the motion of components associated with the surgical instrument 10 (FIGS. 1-4) or the presence of an object. Such switches may be employed to control various functions associated with the surgical instrument 10. A limit switch is an electromechanical device that consists of an actuator mechanically linked to a set of contacts. When an object comes into contact with the actuator, the device operates the contacts to make or break an electrical connection. Limit switches are used in a variety of applications and environments because of their ruggedness, ease of installation, and reliability of operation. They can determine the presence or absence, passing, positioning, and end of travel of an object. In other implementations, the switches may be solid state switches that operate under the influence of a magnetic field such as Hall-effect devices, magneto-resistive (MR) devices, giant magneto-resistive (GMR) devices, magnetometers, among others. In other implementations, the switches may be solid state switches that operate under the influence of light, such as optical sensors, infrared sensors, ultraviolet sensors, among others. Still, the switches may be solid state devices such as transistors (e.g., FET, Junction-FET, metal-oxide semiconductor-FET (MOSFET), bipolar, and the like). Other switches may include wireless switches, ultrasonic switches, accelerometers, inertial sensors, among others.

[0096] FIG. 6 is another block diagram of the control circuit 700 of the surgical instrument of FIG. 1 illustrating interfaces between the handle assembly 702 and the power assembly 706 and between the handle assembly 702 and the interchangeable shaft assembly 704 according to one aspect of this disclosure. The handle assembly 702 may comprise a main controller 717, a shaft assembly connector 726 and a power assembly connector 730. The power assembly 706 may include a power assembly connector 732, a power management circuit 734 that may comprise the power management controller 716, a power modulator 738, and a current sense circuit 736. The shaft assembly connectors 730, 732 form an interface 727. The power management circuit 734 can be configured to modulate power output of the battery 707 based on the power requirements of the interchangeable shaft assembly 704 while the interchangeable shaft assembly 704 and the power assembly 706 are coupled to the handle assembly 702. The power management controller 716 can be programmed to control the power modulator 738 of the power output of the power assembly 706 and the current sense circuit 736

can be employed to monitor power output of the power assembly 706 to provide feedback to the power management controller 716 about the power output of the battery 707 so that the power management controller 716 may adjust the power output of the power assembly 706 to maintain a desired output. The shaft assembly 704 comprises a shaft processor 719 coupled to a non-volatile memory 721 and shaft assembly connector 728 to electrically couple the shaft assembly 704 to the handle assembly 702. The shaft assembly connectors 726, 728 form interface 725. The main controller 717, the shaft processor 719, and/or the power management controller 716 can be configured to implement one or more of the processes described herein.

[0097] The surgical instrument 10 (FIGS. 1-4) may comprise an output device 742 to a sensory feedback to a user. Such devices may comprise visual feedback devices (e.g., an LCD display screen, LED indicators), audio feedback devices (e.g., a speaker, a buzzer), or tactile feedback devices (e.g., haptic actuators). In certain circumstances, the output device 742 may comprise a display 743 that may be included in the handle assembly 702. The shaft assembly controller 722 and/or the power management controller 716 can provide feedback to a user of the surgical instrument 10 through the output device 742. The interface 727 can be configured to connect the shaft assembly controller 722 and/or the power management controller 716 to the output device 742. The output device 742 can be integrated with the power assembly 706. Communication between the output device 742 and the shaft assembly controller 722 may be accomplished through the interface 725 while the interchangeable shaft assembly 704 is coupled to the handle assembly 702. Having described a control circuit 700 (FIGS. 5A-5B and 6) for controlling the operation of the surgical instrument 10 (FIGS. 1-4), the disclosure now turns to various configurations of the surgical instrument 10 (FIGS. 1-4) and control circuit 700.

[0098] FIG. 7 illustrates a control circuit 800 configured to control aspects of the surgical instrument 10 (FIGS. 1-4) according to one aspect of this disclosure. The control circuit 800 can be configured to implement various processes described herein. The control circuit 800 may comprise a controller comprising one or more processors 802 (e.g., microprocessor, microcontroller) coupled to at least one memory circuit 804. The memory circuit 804 stores machine executable instructions that when executed by the processor 802, cause the processor 802 to execute machine instructions to implement various processes described herein. The processor 802 may be any one of a number of single or multi-core processors known in the art. The memory circuit 804 may comprise volatile and non-volatile storage media. The processor 802 may include an instruction processing unit 806 and an arithmetic unit 808. The instruction processing unit may be configured to receive instructions from the memory circuit 804.

[0099] FIG. 8 illustrates a combinational logic circuit 810 configured to control aspects of the surgical instrument 10 (FIGS. 1-4) according to one aspect of this disclosure. The combinational logic circuit 810 can be configured to implement various processes described herein. The circuit 810 may comprise a finite state machine comprising a combinational logic circuit 812 configured to receive data associated with the surgical instrument 10 at an input 814, process the data by the combinational logic 812, and provide an output 816.

[0100] FIG. 9 illustrates a sequential logic circuit 820 configured to control aspects of the surgical instrument 10 (FIGS. 1-4) according to one aspect of this disclosure. The sequential logic circuit 820 or the combinational logic circuit 822 can be configured to implement various processes described herein. The circuit 820 may comprise a finite state machine. The sequential logic circuit 820 may comprise a combinational logic circuit 822, at least one memory circuit 824, and a clock 829, for example. The at least one memory circuit 820 can store a current state of the finite state machine. In certain instances, the sequential logic circuit 820 may be synchronous or asynchronous. The combinational logic circuit 822 is configured to receive data associated with the surgical instrument 10 an input 826, process the data by the combinational logic circuit 822, and provide an output 828. In other aspects, the circuit may comprise a combination of the processor 802 and the finite state machine to implement various processes herein. In other aspects, the finite state machine may comprise a combination of the combinational logic circuit 810 and the sequential logic circuit 820.

[0101] Aspects may be implemented as an article of manufacture. The article of manufacture may include a computer readable storage medium arranged to store logic, instructions, and/or data for performing various operations of one or more aspects. For example, the article of manufacture may comprise a magnetic disk, optical disk, flash memory, or firmware containing computer program instructions suitable for execution by a general purpose processor or application specific processor.

[0102] FIG. 10 is a diagram of an absolute positioning system 1100 of the surgical instrument 10 (FIGS. 1-4) where the absolute positioning system 1100 comprises a controlled motor drive circuit arrangement comprising a sensor arrangement 1102 according to one aspect of this disclosure. The sensor arrangement 1102 for an absolute positioning system 1100 provides a unique position signal corresponding to the location of a displacement member 1111. Turning briefly to FIGS. 2-4, in one aspect the displacement member 1111 represents the longitudinally movable drive member 120 (FIG. 2) comprising a rack of drive teeth 122 for meshing engagement with a corresponding drive gear 86 of the gear reducer assembly 84. In other aspects, the displacement member 1111 represents the firing member 220 (FIG. 3), which could

be adapted and configured to include a rack of drive teeth. In yet another aspect, the displacement member 1111 represents the firing bar 172 (FIG. 4) or the I-beam 178 (FIG. 4), each of which can be adapted and configured to include a rack of drive teeth. Accordingly, as used herein, the term displacement member is used generically to refer to any movable member of the surgical instrument 10 such as the drive member 120, the firing member 220, the firing bar 172, the I-beam 178, or any element that can be displaced. In one aspect, the longitudinally movable drive member 120 is coupled to the firing member 220, the firing bar 172, and the I-beam 178. Accordingly, the absolute positioning system 1100 can, in effect, track the linear displacement of the I-beam 178 by tracking the linear displacement of the longitudinally movable drive member 120. In various other aspects, the displacement member 1111 may be coupled to any sensor suitable for measuring linear displacement. Thus, the longitudinally movable drive member 120, the firing member 220, the firing bar 172, or the I-beam 178, or combinations, may be coupled to any suitable linear displacement sensor. Linear displacement sensors may include contact or non-contact displacement sensors. Linear displacement sensors may comprise linear variable differential transformers (LVDT), differential variable reluctance transducers (DVRT), a slide potentiometer, a magnetic sensing system comprising a movable magnet and a series of linearly arranged Hall effect sensors, a magnetic sensing system comprising a fixed magnet and a series of movable linearly arranged Hall effect sensors, an optical sensing system comprising a movable light source and a series of linearly arranged photo diodes or photo detectors, or an optical sensing system comprising a fixed light source and a series of movable linearly arranged photo diodes or photo detectors, or any combination thereof.

[0103] An electric motor 1120 can include a rotatable shaft 1116 that operably interfaces with a gear assembly 1114 that is mounted in meshing engagement with a set, or rack, of drive teeth on the displacement member 1111. A sensor element 1126 may be operably coupled to a gear assembly 1114 such that a single revolution of the sensor element 1126 corresponds to some linear longitudinal translation of the displacement member 1111. An arrangement of gearing and sensors 1118 can be connected to the linear actuator via a rack and pinion arrangement or a rotary actuator via a spur gear or other connection. A power source 1129 supplies power to the absolute positioning system 1100 and an output indicator 1128 may display the output of the absolute positioning system 1100. In FIG. 2, the displacement member 1111 represents the longitudinally movable drive member 120 comprising a rack of drive teeth 122 formed thereon for meshing engagement with a corresponding drive gear 86 of the gear reducer assembly 84.

The displacement member 1111 represents the longitudinally movable firing member 220, firing bar 172, I-beam 178, or combinations thereof.

[0104] A single revolution of the sensor element 1126 associated with the position sensor 1112 is equivalent to a longitudinal linear displacement d_1 of the displacement member 1111, where d_1 is the longitudinal linear distance that the displacement member 1111 moves from point "a" to point "b" after a single revolution of the sensor element 1126 coupled to the displacement member 1111. The sensor arrangement 1102 may be connected via a gear reduction that results in the position sensor 1112 completing one or more revolutions for the full stroke of the displacement member 1111. The position sensor 1112 may complete multiple revolutions for the full stroke of the displacement member 1111.

[0105] A series of switches 1122a-1122n, where n is an integer greater than one, may be employed alone or in combination with gear reduction to provide a unique position signal for more than one revolution of the position sensor 1112. The state of the switches 1122a-1122n are fed back to a controller 1104 that applies logic to determine a unique position signal corresponding to the longitudinal linear displacement $d_1 + d_2 + \dots + d_n$ of the displacement member 1111. The output 1124 of the position sensor 1112 is provided to the controller 1104. The position sensor 1112 of the sensor arrangement 1102 may comprise a magnetic sensor, an analog rotary sensor like a potentiometer, an array of analog Hall-effect elements, which output a unique combination of position signals or values.

[0106] The absolute positioning system 1100 provides an absolute position of the displacement member 1111 upon power up of the instrument without retracting or advancing the displacement member 1111 to a reset (zero or home) position as may be required with conventional rotary encoders that merely count the number of steps forwards or backwards that the motor 1120 has taken to infer the position of a device actuator, drive bar, knife, and the like.

[0107] The controller 1104 may be programmed to perform various functions such as precise control over the speed and position of the knife and articulation systems. In one aspect, the controller 1104 includes a processor 1108 and a memory 1106. The electric motor 1120 may be a brushed DC motor with a gearbox and mechanical links to an articulation or knife system. In one aspect, a motor driver 1110 may be an A3941 available from Allegro Microsystems, Inc. Other motor drivers may be readily substituted for use in the absolute positioning system 1100. A more detailed description of the absolute positioning system 1100 is described in U.S. Patent Application No. 15/130,590, entitled SYSTEMS AND METHODS FOR CONTROLLING A SURGICAL STAPLING AND CUTTING INSTRUMENT, filed on April 15, 2016, the entire disclosure of which is herein incorporated by reference.

[0108] The controller 1104 may be programmed to provide precise control over the speed and position of the displacement member 1111 and articulation systems. The controller 1104 may be configured to compute a response in the software of the controller 1104. The computed response is compared to a measured response of the actual system to obtain an “observed” response, which is used for actual feedback decisions. The observed response is a favorable, tuned, value that balances the smooth, continuous nature of the simulated response with the measured response, which can detect outside influences on the system.

[0109] The absolute positioning system 1100 may comprise and/or be programmed to implement a feedback controller, such as a PID, state feedback, and adaptive controller. A power source 1129 converts the signal from the feedback controller into a physical input to the system, in this case voltage. Other examples include pulse width modulation (PWM) of the voltage, current, and force. Other sensor(s) 1118 may be provided to measure physical parameters of the physical system in addition to position measured by the position sensor 1112. In a digital signal processing system, absolute positioning system 1100 is coupled to a digital data acquisition system where the output of the absolute positioning system 1100 will have finite resolution and sampling frequency. The absolute positioning system 1100 may comprise a compare and combine circuit to combine a computed response with a measured response using algorithms such as weighted average and theoretical control loop that drives the computed response towards the measured response. The computed response of the physical system takes into account properties like mass, inertial, viscous friction, inductance resistance, etc., to predict what the states and outputs of the physical system will be by knowing the input. The controller 1104 may be a control circuit 700 (FIGS. 5A-5B).

[0110] The motor driver 1110 may be an A3941 available from Allegro Microsystems, Inc. The A3941 driver 1110 is a full-bridge controller for use with external N-channel power metal oxide semiconductor field effect transistors (MOSFETs) specifically designed for inductive loads, such as brush DC motors. The driver 1110 comprises a unique charge pump regulator provides full (>10 V) gate drive for battery voltages down to 7 V and allows the A3941 to operate with a reduced gate drive, down to 5.5 V. A bootstrap capacitor may be employed to provide the above-battery supply voltage required for N-channel MOSFETs. An internal charge pump for the high-side drive allows DC (100% duty cycle) operation. The full bridge can be driven in fast or slow decay modes using diode or synchronous rectification. In the slow decay mode, current recirculation can be through the high-side or the lowside FETs. The power FETs are protected from shoot-through by resistor adjustable dead time. Integrated diagnostics provide indication of undervoltage, overtemperature, and power bridge faults, and can be configured to protect the

power MOSFETs under most short circuit conditions. Other motor drivers may be readily substituted for use in the absolute positioning system 1100.

[0111] Having described a general architecture for implementing aspects of an absolute positioning system 1100 for a sensor arrangement 1102, the disclosure now turns to FIGS. 11 and 12 for a description of one aspect of a sensor arrangement 1102 for the absolute positioning system 1100. FIG. 11 is an exploded perspective view of the sensor arrangement 1102 for the absolute positioning system 1100 showing a circuit 1205 and the relative alignment of the elements of the sensor arrangement 1102, according to one aspect. The sensor arrangement 1102 for an absolute positioning system 1100 comprises a position sensor 1200, a magnet 1202 sensor element, a magnet holder 1204 that turns once every full stroke of the displacement member 1111, and a gear assembly 1206 to provide a gear reduction. With reference briefly to FIG. 2, the displacement member 1111 may represent the longitudinally movable drive member 120 comprising a rack of drive teeth 122 for meshing engagement with a corresponding drive gear 86 of the gear reducer assembly 84. Returning to FIG. 11, a structural element such as bracket 1216 is provided to support the gear assembly 1206, the magnet holder 1204, and the magnet 1202. The position sensor 1200 comprises magnetic sensing elements such as Hall elements and is placed in proximity to the magnet 1202. As the magnet 1202 rotates, the magnetic sensing elements of the position sensor 1200 determine the absolute angular position of the magnet 1202 over one revolution.

[0112] The sensor arrangement 1102 may comprises any number of magnetic sensing elements, such as, for example, magnetic sensors classified according to whether they measure the total magnetic field or the vector components of the magnetic field. The techniques used to produce both types of magnetic sensors encompass many aspects of physics and electronics. The technologies used for magnetic field sensing include search coil, fluxgate, optically pumped, nuclear precession, SQUID, Hall-effect, anisotropic magnetoresistance, giant magnetoresistance, magnetic tunnel junctions, giant magnetoimpedance, magnetostrictive/piezoelectric composites, magnetodiode, magnetotransistor, fiber optic, magneto-optic, and microelectromechanical systems-based magnetic sensors, among others.

[0113] A gear assembly comprises a first gear 1208 and a second gear 1210 in meshing engagement to provide a 3:1 gear ratio connection. A third gear 1212 rotates about a shaft 1214. The third gear 1212 is in meshing engagement with the displacement member 1111 (or 120 as shown in FIG. 2) and rotates in a first direction as the displacement member 1111 advances in a distal direction D and rotates in a second direction as the displacement member 1111 retracts in a proximal direction P. The second gear 1210 also rotates about the shaft 1214

and, therefore, rotation of the second gear 1210 about the shaft 1214 corresponds to the longitudinal translation of the displacement member 1111. Thus, one full stroke of the displacement member 1111 in either the distal or proximal directions D, P corresponds to three rotations of the second gear 1210 and a single rotation of the first gear 1208. Since the magnet holder 1204 is coupled to the first gear 1208, the magnet holder 1204 makes one full rotation with each full stroke of the displacement member 1111.

[0114] The position sensor 1200 is supported by a position sensor holder 1218 defining an aperture 1220 suitable to contain the position sensor 1200 in precise alignment with a magnet 1202 rotating below within the magnet holder 1204. The fixture is coupled to the bracket 1216 and to the circuit 1205 and remains stationary while the magnet 1202 rotates with the magnet holder 1204. A hub 1222 is provided to mate with the first gear 1208 and the magnet holder 1204. The second gear 1210 and third gear 1212 coupled to shaft 1214 also are shown.

[0115] FIG. 12 is a diagram of a position sensor 1200 for an absolute positioning system 1100 comprising a magnetic rotary absolute positioning system according to one aspect of this disclosure. The position sensor 1200 may be implemented as an AS5055EQFT single-chip magnetic rotary position sensor available from Austria Microsystems, AG. The position sensor 1200 is interfaced with the controller 1104 to provide an absolute positioning system 1100. The position sensor 1200 is a low-voltage and low-power component and includes four Hall-effect elements 1228A, 1228B, 1228C, 1228D in an area 1230 of the position sensor 1200 that is located above the magnet 1202 (FIGS. 15 and 16). A high-resolution ADC 1232 and a smart power management controller 1238 are also provided on the chip. A CORDIC processor 1236 (for Coordinate Rotation Digital Computer), also known as the digit-by-digit method and Volder's algorithm, is provided to implement a simple and efficient algorithm to calculate hyperbolic and trigonometric functions that require only addition, subtraction, bitshift, and table lookup operations. The angle position, alarm bits, and magnetic field information are transmitted over a standard serial communication interface such as an SPI interface 1234 to the controller 1104. The position sensor 1200 provides 12 or 14 bits of resolution. The position sensor 1200 may be an AS5055 chip provided in a small QFN 16-pin 4x4x0.85mm package.

[0116] The Hall-effect elements 1228A, 1228B, 1228C, 1228D are located directly above the rotating magnet 1202 (FIG. 11). The Hall-effect is a well-known effect and for expediency will not be described in detail herein, however, generally, the Hall-effect produces a voltage difference (the Hall voltage) across an electrical conductor transverse to an electric current in the conductor and a magnetic field perpendicular to the current. A Hall coefficient is defined as the ratio of the induced electric field to the product of the current density and the applied

magnetic field. It is a characteristic of the material from which the conductor is made, since its value depends on the type, number, and properties of the charge carriers that constitute the current. In the AS5055 position sensor 1200, the Hall-effect elements 1228A, 1228B, 1228C, 1228D are capable producing a voltage signal that is indicative of the absolute position of the magnet 1202 in terms of the angle over a single revolution of the magnet 1202. This value of the angle, which is unique position signal, is calculated by the CORDIC processor 1236 is stored onboard the AS5055 position sensor 1200 in a register or memory. The value of the angle that is indicative of the position of the magnet 1202 over one revolution is provided to the controller 1104 in a variety of techniques, e.g., upon power up or upon request by the controller 1104.

[0117] The AS5055 position sensor 1200 requires only a few external components to operate when connected to the controller 1104. Six wires are needed for a simple application using a single power supply: two wires for power and four wires 1240 for the SPI interface 1234 with the controller 1104. A seventh connection can be added in order to send an interrupt to the controller 1104 to inform that a new valid angle can be read. Upon power-up, the AS5055 position sensor 1200 performs a full power-up sequence including one angle measurement. The completion of this cycle is indicated as an INT output 1242, and the angle value is stored in an internal register. Once this output is set, the AS5055 position sensor 1200 suspends to sleep mode. The controller 1104 can respond to the INT request at the INT output 1242 by reading the angle value from the AS5055 position sensor 1200 over the SPI interface 1234. Once the angle value is read by the controller 1104, the INT output 1242 is cleared again. Sending a “read angle” command by the SPI interface 1234 by the controller 1104 to the position sensor 1200 also automatically powers up the chip and starts another angle measurement. As soon as the controller 1104 has completed reading of the angle value, the INT output 1242 is cleared and a new result is stored in the angle register. The completion of the angle measurement is again indicated by setting the INT output 1242 and a corresponding flag in the status register.

[0118] Due to the measurement principle of the AS5055 position sensor 1200, only a single angle measurement is performed in very short time ($\sim 600\mu\text{s}$) after each power-up sequence. As soon as the measurement of one angle is completed, the AS5055 position sensor 1200 suspends to power-down state. An on-chip filtering of the angle value by digital averaging is not implemented, as this would require more than one angle measurement and, consequently, a longer power-up time that is not desired in low-power applications. The angle jitter can be reduced by averaging of several angle samples in the controller 1104. For example, an averaging of four samples reduces the jitter by 6dB (50%).

[0119] FIG. 13 is a section view of an end effector 2502 of the surgical instrument 10 (FIGS. 1-4) showing an I-beam 2514 firing stroke relative to tissue 2526 grasped within the end effector 2502 according to one aspect of this disclosure. The end effector 2502 is configured to operate with the surgical instrument 10 shown in FIGS. 1-4. The end effector 2502 comprises an anvil 2516 and an elongated channel 2503 with a staple cartridge 2518 positioned in the elongated channel 2503. A firing bar 2520 is translatable distally and proximally along a longitudinal axis 2515 of the end effector 2502. When the end effector 2502 is not articulated, the end effector 2502 is in line with the shaft of the instrument. An I-beam 2514 comprising a cutting edge 2509 is illustrated at a distal portion of the firing bar 2520. A wedge sled 2513 is positioned in the staple cartridge 2518. As the I-beam 2514 translates distally, the cutting edge 2509 contacts and may cut tissue 2526 positioned between the anvil 2516 and the staple cartridge 2518. Also, the I-beam 2514 contacts the wedge sled 2513 and pushes it distally, causing the wedge sled 2513 to contact staple drivers 2511. The staple drivers 2511 may be driven up into staples 2505, causing the staples 2505 to advance through tissue and into pockets 2507 defined in the anvil 2516, which shape the staples 2505.

[0120] An example I-beam 2514 firing stroke is illustrated by a chart 2529 aligned with the end effector 2502. Example tissue 2526 is also shown aligned with the end effector 2502. The firing member stroke may comprise a stroke begin position 2527 and a stroke end position 2528. During an I-beam 2514 firing stroke, the I-beam 2514 may be advanced distally from the stroke begin position 2527 to the stroke end position 2528. The I-beam 2514 is shown at one example location of a stroke begin position 2527. The I-beam 2514 firing member stroke chart 2529 illustrates five firing member stroke regions 2517, 2519, 2521, 2523, 2525. In a first firing stroke region 2517, the I-beam 2514 may begin to advance distally. In the first firing stroke region 2517, the I-beam 2514 may contact the wedge sled 2513 and begin to move it distally. While in the first region, however, the cutting edge 2509 may not contact tissue and the wedge sled 2513 may not contact a staple driver 2511. After static friction is overcome, the force to drive the I-beam 2514 in the first region 2517 may be substantially constant.

[0121] In the second firing member stroke region 2519, the cutting edge 2509 may begin to contact and cut tissue 2526. Also, the wedge sled 2513 may begin to contact staple drivers 2511 to drive staples 2505. Force to drive the I-beam 2514 may begin to ramp up. As shown, tissue encountered initially may be compressed and/or thinner because of the way that the anvil 2516 pivots relative to the staple cartridge 2518. In the third firing member stroke region 2521, the cutting edge 2509 may continuously contact and cut tissue 2526 and the wedge sled 2513 may repeatedly contact staple drivers 2511. Force to drive the I-beam 2514 may plateau in the

third region 2521. By the fourth firing stroke region 2523, force to drive the I-beam 2514 may begin to decline. For example, tissue in the portion of the end effector 2502 corresponding to the fourth firing region 2523 may be less compressed than tissue closer to the pivot point of the anvil 2516, requiring less force to cut. Also, the cutting edge 2509 and wedge sled 2513 may reach the end of the tissue 2526 while in the fourth region 2523. When the I-beam 2514 reaches the fifth region 2525, the tissue 2526 may be completely severed. The wedge sled 2513 may contact one or more staple drivers 2511 at or near the end of the tissue. Force to advance the I-beam 2514 through the fifth region 2525 may be reduced and, in some examples, may be similar to the force to drive the I-beam 2514 in the first region 2517. At the conclusion of the firing member stroke, the I-beam 2514 may reach the stroke end position 2528. The positioning of firing member stroke regions 2517, 2519, 2521, 2523, 2525 in FIG. 18 is just one example. In some examples, different regions may begin at different positions along the end effector longitudinal axis 2515, for example, based on the positioning of tissue between the anvil 2516 and the staple cartridge 2518.

[0122] As discussed above and with reference now to FIGS. 10-13, the electric motor 1122 positioned within the handle assembly of the surgical instrument 10 (FIGS. 1-4) can be utilized to advance and/or retract the firing system of the shaft assembly, including the I-beam 2514, relative to the end effector 2502 of the shaft assembly in order to staple and/or incise tissue captured within the end effector 2502. The I-beam 2514 may be advanced or retracted at a desired speed, or within a range of desired speeds. The controller 1104 may be configured to control the speed of the I-beam 2514. The controller 1104 may be configured to predict the speed of the I-beam 2514 based on various parameters of the power supplied to the electric motor 1122, such as voltage and/or current, for example, and/or other operating parameters of the electric motor 1122 or external influences. The controller 1104 may be configured to predict the current speed of the I-beam 2514 based on the previous values of the current and/or voltage supplied to the electric motor 1122, and/or previous states of the system like velocity, acceleration, and/or position. The controller 1104 may be configured to sense the speed of the I-beam 2514 utilizing the absolute positioning sensor system described herein. The controller can be configured to compare the predicted speed of the I-beam 2514 and the sensed speed of the I-beam 2514 to determine whether the power to the electric motor 1122 should be increased in order to increase the speed of the I-beam 2514 and/or decreased in order to decrease the speed of the I-beam 2514. U.S. Patent No. 8,210,411, entitled MOTOR-DRIVEN SURGICAL CUTTING INSTRUMENT, which is incorporated herein by reference in its entirety. U.S. Patent

No. 7,845,537, entitled SURGICAL INSTRUMENT HAVING RECORDING CAPABILITIES, which is incorporated herein by reference in its entirety.

[0123] Force acting on the I-beam 2514 may be determined using various techniques. The I-beam 2514 force may be determined by measuring the motor 2504 current, where the motor 2504 current is based on the load experienced by the I-beam 2514 as it advances distally. The I-beam 2514 force may be determined by positioning a strain gauge on the drive member 120 (FIG. 2), the firing member 220 (FIG. 2), I-beam 2514 (I-beam 178, FIG. 20), the firing bar 172 (FIG. 2), and/or on a proximal end of the cutting edge 2509. The I-beam 2514 force may be determined by monitoring the actual position of the I-beam 2514 moving at an expected velocity based on the current set velocity of the motor 2504 after a predetermined elapsed period T_1 and comparing the actual position of the I-beam 2514 relative to the expected position of the I-beam 2514 based on the current set velocity of the motor 2504 at the end of the period T_1 . Thus, if the actual position of the I-beam 2514 is less than the expected position of the I-beam 2514, the force on the I-beam 2514 is greater than a nominal force. Conversely, if the actual position of the I-beam 2514 is greater than the expected position of the I-beam 2514, the force on the I-beam 2514 is less than the nominal force. The difference between the actual and expected positions of the I-beam 2514 is proportional to the deviation of the force on the I-beam 2514 from the nominal force. Such techniques are described in attorney docket number END8195USNP, which is incorporated herein by reference in its entirety.

[0124] FIG. 14 illustrates a block diagram of a surgical instrument 2500 programmed to control distal translation of a displacement member according to one aspect of this disclosure. In one aspect, the surgical instrument 2500 is programmed to control distal translation of a displacement member 1111 such as the I-beam 2514. The surgical instrument 2500 comprises an end effector 2502 that may comprise an anvil 2516, an I-beam 2514 (including a sharp cutting edge 2509), and a removable staple cartridge 2518. The end effector 2502, anvil 2516, I-beam 2514, and staple cartridge 2518 may be configured as described herein, for example, with respect to FIGS. 1-13.

[0125] The position, movement, displacement, and/or translation of a liner displacement member 1111, such as the I-beam 2514, can be measured by the absolute positioning system 1100, sensor arrangement 1102, and position sensor 1200 as shown in FIGS. 10-12 and represented as position sensor 2534 in FIG. 14. Because the I-beam 2514 is coupled to the longitudinally movable drive member 120, the position of the I-beam 2514 can be determined by measuring the position of the longitudinally movable drive member 120 employing the position sensor 2534. Accordingly, in the following description, the position, displacement, and/or

translation of the I-beam 2514 can be achieved by the position sensor 2534 as described herein. A control circuit 2510, such as the control circuit 700 described in FIGS. 5A and 5B, may be programmed to control the translation of the displacement member 1111, such as the I-beam 2514, as described in connection with FIGS. 10-12. The control circuit 2510, in some examples, may comprise one or more microcontrollers, microprocessors, or other suitable processors for executing instructions that cause the processor or processors to control the displacement member, e.g., the I-beam 2514, in the manner described. In one aspect, a timer/counter circuit 2531 provides an output signal, such as elapsed time or a digital count, to the control circuit 2510 to correlate the position of the I-beam 2514 as determined by the position sensor 2534 with the output of the timer/counter circuit 2531 such that the control circuit 2510 can determine the position of the I-beam 2514 at a specific time (t) relative to a starting position. The timer/counter circuit 2531 may be configured to measure elapsed time, count external events, or time external events.

[0126] The control circuit 2510 may generate a motor set point signal 2522. The motor set point signal 2522 may be provided to a motor controller 2508. The motor controller 2508 may comprise one or more circuits configured to provide a motor drive signal 2524 to the motor 2504 to drive the motor 2504 as described herein. In some examples, the motor 2504 may be a brushed DC electric motor, such as the motor 82, 714, 1120 shown in FIGS. 1, 5B, 10. For example, the velocity of the motor 2504 may be proportional to the motor drive signal 2524. In some examples, the motor 2504 may be a brushless direct current (DC) electric motor and the motor drive signal 2524 may comprise a pulse-width-modulated (PWM) signal provided to one or more stator windings of the motor 2504. Also, in some examples, the motor controller 2508 may be omitted and the control circuit 2510 may generate the motor drive signal 2524 directly.

[0127] The motor 2504 may receive power from an energy source 2512. The energy source 2512 may be or include a battery, a super capacitor, or any other suitable energy source 2512. The motor 2504 may be mechanically coupled to the I-beam 2514 via a transmission 2506. The transmission 2506 may include one or more gears or other linkage components to couple the motor 2504 to the I-beam 2514. A position sensor 2534 may sense a position of the I-beam 2514. The position sensor 2534 may be or include any type of sensor that is capable of generating position data that indicates a position of the I-beam 2514. In some examples, the position sensor 2534 may include an encoder configured to provide a series of pulses to the control circuit 2510 as the I-beam 2514 translates distally and proximally. The control circuit 2510 may track the pulses to determine the position of the I-beam 2514. Other suitable position sensor may be used, including, for example, a proximity sensor. Other types of position sensors

may provide other signals indicating motion of the I-beam 2514. Also, in some examples, the position sensor 2534 may be omitted. Where the motor 2504 is a stepper motor, the control circuit 2510 may track the position of the I-beam 2514 by aggregating the number and direction of steps that the motor 2504 has been instructed to execute. The position sensor 2534 may be located in the end effector 2502 or at any other portion of the instrument.

[0128] The control circuit 2510 may be in communication with one or more sensors 2538. The sensors 2538 may be positioned on the end effector 2502 and adapted to operate with the surgical instrument 2500 to measure the various derived parameters such as gap distance versus time, tissue compression versus time, and anvil strain versus time. The sensors 2538 may comprise a magnetic sensor, a magnetic field sensor, a strain gauge, a pressure sensor, a force sensor, an inductive sensor such as an eddy current sensor, a resistive sensor, a capacitive sensor, an optical sensor, and/or any other suitable sensor for measuring one or more parameters of the end effector 2502. The sensors 2538 may include one or more sensors.

[0129] The one or more sensors 2538 may comprise a strain gauge, such as a micro-strain gauge, configured to measure the magnitude of the strain in the anvil 2516 during a clamped condition. The strain gauge provides an electrical signal whose amplitude varies with the magnitude of the strain. The sensors 2538 may comprise a pressure sensor configured to detect a pressure generated by the presence of compressed tissue between the anvil 2516 and the staple cartridge 2518. The sensors 2538 may be configured to detect impedance of a tissue section located between the anvil 2516 and the staple cartridge 2518 that is indicative of the thickness and/or fullness of tissue located therebetween.

[0130] The sensors 2538 may be is configured to measure forces exerted on the anvil 2516 by the closure drive system 30. For example, one or more sensors 2538 can be at an interaction point between the closure tube 260 (FIG. 3) and the anvil 2516 to detect the closure forces applied by the closure tube 260 to the anvil 2516. The forces exerted on the anvil 2516 can be representative of the tissue compression experienced by the tissue section captured between the anvil 2516 and the staple cartridge 2518. The one or more sensors 2538 can be positioned at various interaction points along the closure drive system 30 (FIG. 2) to detect the closure forces applied to the anvil 2516 by the closure drive system 30. The one or more sensors 2538 may be sampled in real time during a clamping operation by a processor as described in FIGS. 5A-5B. The control circuit 2510 receives real-time sample measurements to provide analyze time based information and assess, in real time, closure forces applied to the anvil 2516.

[0131] A current sensor 2536 can be employed to measure the current drawn by the motor 2504. The force required to advance the I-beam 2514 corresponds to the current drawn by the motor 2504. The force is converted to a digital signal and provided to the control circuit 2510.

[0132] Using the physical properties of the instruments disclosed herein in connection with FIGS. 1-14, and with reference to FIG. 14, the control circuit 2510 can be configured to simulate the response of the actual system of the instrument in the software of the controller. A displacement member can be actuated to move an I-beam 2514 in the end effector 2502 at or near a target velocity. The surgical instrument 2500 can include a feedback controller, which can be one of any feedback controllers, including, but not limited to a PID, a State Feedback, LQR, and/or an Adaptive controller, for example. The surgical instrument 2500 can include a power source to convert the signal from the feedback controller into a physical input such as case voltage, pulse width modulated (PWM) voltage, frequency modulated voltage, current, torque, and/or force, for example.

[0133] The actual drive system of the surgical instrument 2500 is configured to drive the displacement member, cutting member, or I-beam 2514, by a brushed DC motor with gearbox and mechanical links to an articulation and/or knife system. Another example is the electric motor 2504 that operates the displacement member and the articulation driver, for example, of an interchangeable shaft assembly. An outside influence is an unmeasured, unpredictable influence of things like tissue, surrounding bodies and friction on the physical system. Such outside influence can be referred to as drag which acts in opposition to the electric motor 2504. The outside influence, such as drag, may cause the operation of the physical system to deviate from a desired operation of the physical system.

[0134] Before explaining aspects of the surgical instrument 2500 in detail, it should be noted that the example aspects are not limited in application or use to the details of construction and arrangement of parts illustrated in the accompanying drawings and description. The example aspects may be implemented or incorporated in other aspects, variations and modifications, and may be practiced or carried out in various ways. Further, unless otherwise indicated, the terms and expressions employed herein have been chosen for the purpose of describing the example aspects for the convenience of the reader and are not for the purpose of limitation thereof. Also, it will be appreciated that one or more of the following-described aspects, expressions of aspects and/or examples, can be combined with any one or more of the other following-described aspects, expressions of aspects and/or examples.

[0135] Various example aspects are directed to a surgical instrument 2500 comprising an end effector 2502 with motor-driven surgical stapling and cutting implements. For example, a motor

2504 may drive a displacement member distally and proximally along a longitudinal axis of the end effector 2502. The end effector 2502 may comprise a pivotable anvil 2516 and, when configured for use, a staple cartridge 2518 positioned opposite the anvil 2516. A clinician may grasp tissue between the anvil 2516 and the staple cartridge 2518, as described herein. When ready to use the instrument 2500, the clinician may provide a firing signal, for example by depressing a trigger of the instrument 2500. In response to the firing signal, the motor 2504 may drive the displacement member distally along the longitudinal axis of the end effector 2502 from a proximal stroke begin position to a stroke end position distal of the stroke begin position. As the displacement member translates distally, an I-beam 2514 with a cutting element positioned at a distal end, may cut the tissue between the staple cartridge 2518 and the anvil 2516.

[0136] In various examples, the surgical instrument 2500 may comprise a control circuit 2510 programmed to control the distal translation of the displacement member, such as the I-beam 2514, for example, based on one or more tissue conditions. The control circuit 2510 may be programmed to sense tissue conditions, such as thickness, either directly or indirectly, as described herein. The control circuit 2510 may be programmed to select a firing control program based on tissue conditions. A firing control program may describe the distal motion of the displacement member. Different firing control programs may be selected to better treat different tissue conditions. For example, when thicker tissue is present, the control circuit 2510 may be programmed to translate the displacement member at a lower velocity and/or with lower power. When thinner tissue is present, the control circuit 2510 may be programmed to translate the displacement member at a higher velocity and/or with higher power.

[0137] In some examples, the control circuit 2510 may initially operate the motor 2504 in an open-loop configuration for a first open-loop portion of a stroke of the displacement member. Based on a response of the instrument 2500 during the open-loop portion of the stroke, the control circuit 2510 may select a firing control program. The response of the instrument may include, a translation distance of the displacement member during the open-loop portion, a time elapsed during the open-loop portion, energy provided to the motor 2504 during the open-loop portion, a sum of pulse widths of a motor drive signal, etc. After the open-loop portion, the control circuit 2510 may implement the selected firing control program for a second portion of the displacement member stroke. For example, during the closed loop portion of the stroke, the control circuit 2510 may modulate the motor 2504 based on translation data describing a position of the displacement member in a closed-loop manner to translate the displacement member at a constant velocity.

[0138] FIG. 15 illustrates a diagram 2580 plotting two example displacement member strokes executed according to one aspect of this disclosure. The diagram 2580 comprises two axes. A horizontal axis 2584 indicates elapsed time. A vertical axis 2582 indicates the position of the I-beam 2514 between a stroke begin position 2586 and a stroke end position 2588. On the horizontal axis 2584, the control circuit 2510 may receive the firing signal and begin providing the initial motor setting at t_0 . The open-loop portion of the displacement member stroke is an initial time period that may elapse between t_0 and t_1 .

[0139] A first example 2592 shows a response of the surgical instrument 2500 when thick tissue is positioned between the anvil 2516 and the staple cartridge 2518. During the open-loop portion of the displacement member stroke, e.g., the initial time period between t_0 and t_1 , the I-beam 2514 may traverse from the stroke begin position 2586 to position 2594. The control circuit 2510 may determine that position 2594 corresponds to a firing control program that advances the I-beam 2514 at a selected constant velocity (V_{slow}), indicated by the slope of the example 2592 after t_1 (e.g., in the closed loop portion). The control circuit 2510 may drive I-beam 2514 to the velocity V_{slow} by monitoring the position of I-beam 2514 and modulating the motor set point 2522 and/or motor drive signal 2524 to maintain V_{slow} . A second example 2590 shows a response of the surgical instrument 2500 when thin tissue is positioned between the anvil 2516 and the staple cartridge 2518.

[0140] During the initial time period (e.g., the open-loop period) between t_0 and t_1 , the I-beam 2514 may traverse from the stroke begin position 2586 to position 2596. The control circuit may determine that position 2596 corresponds to a firing control program that advances the displacement member at a selected constant velocity (V_{fast}). Because the tissue in example 2590 is thinner than the tissue in example 2592, it may provide less resistance to the motion of the I-beam 2514. As a result, the I-beam 2514 may traverse a larger portion of the stroke during the initial time period. Also, in some examples, thinner tissue (e.g., a larger portion of the displacement member stroke traversed during the initial time period) may correspond to higher displacement member velocities after the initial time period.

[0141] FIGS. 16-21 illustrate an end effector 2300 of a surgical instrument 2010 showing how the end effector 2300 may be articulated relative to the elongate shaft assembly 2200 about an articulation joint 2270 according to one aspect of this disclosure. FIG. 16 is a partial perspective view of a portion of the end effector 2300 showing an elongate shaft assembly 2200 in an unarticulated orientation with portions thereof omitted for clarity. FIG. 17 is a perspective view of the end effector 2300 of FIG. 16 showing the elongate shaft assembly 2200 in an unarticulated orientation. FIG. 18 is an exploded assembly perspective view of the end effector 2300 of FIG.

16 showing the elongate shaft assembly 2200. FIG. 19 is a top view of the end effector 2300 of FIG. 16 showing the elongate shaft assembly 2200 in an unarticulated orientation. FIG. 20 is a top view of the end effector 2300 of FIG. 16 showing the elongate shaft assembly 2200 in a first articulated orientation. FIG. 21 is a top view of the end effector 2300 of FIG. 16 showing the elongate shaft assembly 2200 in a second articulated orientation.

[0142] With reference now to FIGS. 16-21, the end effector 2300 is adapted to cut and staple tissue and includes a first jaw in the form of an elongate channel 2302 that is configured to operably support a surgical staple cartridge 2304 therein. The end effector 2300 further includes a second jaw in the form of an anvil 2310 that is supported on the elongate channel 2302 for movement relative thereto. The elongate shaft assembly 2200 includes an articulation system 2800 that employs an articulation lock 2810. The articulation lock 2810 can be configured and operated to selectively lock the surgical end effector 2300 in various articulated positions. Such arrangement enables the surgical end effector 2300 to be rotated, or articulated, relative to the shaft closure sleeve 260 when the articulation lock 2810 is in its unlocked state. Referring specifically to FIG. 18, the elongate shaft assembly 2200 includes a spine 210 that is configured to (1) slidably support a firing member 220 therein and, (2) slidably support the closure sleeve 260 (FIG. 16), which extends around the spine 210. The shaft closure sleeve 260 is attached to an end effector closure sleeve 272 that is pivotally attached to the closure sleeve 260 by a double pivot closure sleeve assembly 271.

[0143] The spine 210 also slidably supports a proximal articulation driver 230. The proximal articulation driver 230 has a distal end 231 that is configured to operably engage the articulation lock 2810. The articulation lock 2810 further comprises a shaft frame 2812 that is attached to the spine 210 in the various manners disclosed herein. The shaft frame 2812 is configured to movably support a proximal portion 2821 of a distal articulation driver 2820 therein. The distal articulation driver 2820 is movably supported within the elongate shaft assembly 2200 for selective longitudinal travel in a distal direction DD and a proximal direction PD along an articulation actuation axis AAA that is laterally offset and parallel to the shaft axis SA-SA in response to articulation control motions applied thereto.

[0144] In FIGS. 17 and 18, the shaft frame 2812 includes a distal end portion 2814 that has a pivot pin 2818 formed thereon. The pivot pin 2818 is adapted to be pivotally received within a pivot hole 2397 formed in pivot base portion 2395 of an end effector mounting assembly 2390. The end effector mounting assembly 2390 is attached to the proximal end 2303 of the elongate channel 2302 by a spring pin 2393 or equivalent. The pivot pin 2818 defines an articulation axis

B-B transverse to the shaft axis SA-SA to facilitate pivotal travel (i.e., articulation) of the end effector 2300 about the articulation axis B-B relative to the shaft frame 2812.

[0145] As shown in FIG. 18, a link pin 2825 is formed on a distal end 2823 of the distal articulation link 2820 and is configured to be received within a hole 2904 in a proximal end 2902 of a cross link 2900. The cross link 2900 extends transversely across the shaft axis SA-SA and includes a distal end portion 2906. A distal link hole 2908 is provided through the distal end portion 2906 of the cross link 2900 and is configured to pivotally receive therein a base pin 2398 extending from the bottom of the pivot base portion 2395 of the end effector mounting assembly 2390. The base pin 2395 defines a link axis LA that is parallel to the articulation axis B-B. FIGS. 17 and 20 illustrate the surgical end effector 2300 in an unarticulated position. The end effector axis EA is defined by the elongate channel 2302 is aligned with the shaft axis SA-SA. The term "aligned with" may mean "coaxially aligned" with the shaft axis SA-SA or parallel with the shaft axis SA-SA. Movement of the distal articulation driver 2820 in the proximal direction PD will cause the cross link 2900 to draw the surgical end effector 2300 in a clockwise CW direction about the articulation axis B-B as shown in FIG. 19. Movement of the distal articulation driver 2820 in the distal direction DD will cause the cross link 2900 to move the surgical end effector 2300 in the counterclockwise CCW direction about the articulation axis B-B as shown in FIG. 21. As shown in FIG. 21, the cross link 2900 has a curved shape that permits the cross-link 2900 to curve around the articulation pin 2818 when the surgical end effector 2300 is articulated in that direction. When the surgical end effector 2300 is in a fully articulated position on either side of the shaft axis SA-SA, the articulation angle 2700 between the end effector axis EA and the shaft axis SA-SA is approximately sixty-five degrees (65°). Thus, the range of articulation on either side of the shaft axis is from one degree (1°) to sixty-five degrees (65°).

[0146] FIG. 19 shows the articulation joint 2270 in a straight position, i.e., at a zero angle θ_0 relative to the longitudinal direction depicted as shaft axis SA, according to one aspect. FIG. 20 shows the articulation joint 2270 of FIG. 19 articulated in one direction at a first angle θ_1 defined between the shaft axis SA and the end effector axis EA, according to one aspect. FIG. 21 illustrates the articulation joint 2270 of FIG. 19 articulated in another direction at a second angle θ_2 defined between the shaft axis SA and the end effector axis EA.

[0147] The surgical end effector 2300 in FIGS. 16-21 comprises a surgical cutting and stapling device that employs a firing member 220 of the various types and configurations described herein. However, the surgical end effector 2300 may comprise other forms of surgical end effectors that do not cut and/or staple tissue. A middle support member 2950 is pivotally and slidably supported relative to the spine 210. In FIG. 18, the middle support member 2950

includes a slot 2952 that is adapted to receive therein a pin 2954 that protrudes from the spine 210. This enables the middle support member 2950 to pivot and translate relative to the pin 2954 when the surgical end effector 2300 is articulated. A pivot pin 2958 protrudes from the underside of the middle support member 2950 to be pivotally received within a corresponding pivot hole 2399 provided in the base portion 2395 of the end effector mounting assembly 2390. The middle support member 2950 further includes a slot 2960 for receiving a firing member 220 there through. The middle support member 2950 serves to provide lateral support to the firing member 220 as it flexes to accommodate articulation of the surgical end effector 2300.

[0148] The surgical instrument can additionally be configured to determine the angle at which the end effector 2300 is oriented. In various aspects, the position sensor 1112 of the sensor arrangement 1102 may comprise one or more magnetic sensors, analog rotary sensors (such as potentiometers), arrays of analog Hall effect sensors, which output a unique combination of position signals or values, among others, for example. In one aspect, the articulation joint 2270 of the aspect illustrated in FIGS. 16-21 can additionally comprise an articulation sensor arrangement that is configured to determine the angular position, i.e., articulation angle, of the end effector 2300 and provide a unique position signal corresponding thereto.

[0149] The articulation sensor arrangement can be similar to the sensor arrangement 1102 described above and illustrated in FIGS. 10-12. In this aspect, the articulation sensor arrangement can comprise a position sensor and a magnet that is operatively coupled to the articulation joint 2270 such that it rotates in a manner consistent with the rotation of the articulation joint 2270. The magnet can, for example, be coupled to the pivot pin 2818. The position sensor comprises one or more magnetic sensing elements, such as Hall effect sensors, and is placed in proximity to the magnet, either within or adjacent to the articulation joint 2270. Accordingly, as the magnet rotates, the magnetic sensing elements of the position sensor determine the magnet's absolute angular position. As the magnet is coupled to the articulation joint 2270, the angular position of the magnet with respect to the position sensor corresponds to the angular position of the end effector 2300. Therefore, the articulation sensor arrangement is able to determine the angular position of the end effector as the end effector articulates.

[0150] In another aspect, the surgical instrument is configured to determine the angle at which the end effector 2300 is positioned in an indirect manner by monitoring the absolute position of the articulation driver 230 (FIG. 3). As the position of the articulation driver 230 corresponds to the angle at which the end effector 2300 is oriented in a known manner, the absolute position of the articulation driver 230 can be tracked and then translated to the angular position of the end effector 2300. In this aspect, the surgical instrument comprises an articulation sensor

arrangement that is configured to determine the absolute linear position of the articulation driver 230 and provide a unique position signal corresponding thereto. In some aspects, the articulation sensor arrangement or the controller operably coupled to the articulation sensor arrangement is configured additionally to translate or calculate the angular position of the end effector 2300 from the unique position signal.

[0151] The articulation sensor arrangement in this aspect can likewise be similar to the sensor arrangement 1102 described above and illustrated in FIGS. 10-12. In one aspect similar to the aspect illustrated in FIG. 10 with respect to the displacement member 1111, the articulation sensor arrangement comprises a position sensor and a magnet that turns once every full stroke of the longitudinally-movable articulation driver 230. The position sensor comprises one or more magnetic sensing elements, such as Hall effect sensors, and is placed in proximity to the magnet. Accordingly, as the magnet rotates, the magnetic sensing elements of the position sensor determine the absolute angular position of the magnet over one revolution.

[0152] In one aspect, a single revolution of a sensor element associated with the position sensor is equivalent to a longitudinal linear displacement d_1 of the of the longitudinally-movable articulation driver 230. In other words, d_1 is the longitudinal linear distance that the longitudinally-movable articulation driver 230 moves from point "a" to point "b" after a single revolution of a sensor element coupled to the longitudinally-movable articulation driver 230. The articulation sensor arrangement may be connected via a gear reduction that results in the position sensor completing only one revolution for the full stroke of the longitudinally-movable articulation driver 230. In other words, d_1 can be equal to the full stroke of the articulation driver 230. The position sensor is configured to then transmit a unique position signal corresponding to the absolute position of the articulation driver 230 to the controller 1104, such as in those aspects depicted in FIG. 10 Upon receiving the unique position signal, the controller 1104 is then configured execute a logic to determine the angular position of the end effector corresponding to the linear position of the articulation driver 230 by, for example, querying a lookup table that returns the value of the pre-calculated angular position of the end effector 2300, calculating via an algorithm the angular position of the end effector 2300 utilizing the linear position of the articulation driver 230 as the input, or performing any other such method as is known in the field.

[0153] In various aspects, any number of magnetic sensing elements may be employed on the articulation sensor arrangement, such as, for example, magnetic sensors classified according to whether they measure the total magnetic field or the vector components of the magnetic field. The number of magnetic sensing elements utilized corresponds to the desired

resolution to be sensed by the articulation sensor arrangement. In other words, the larger number of magnetic sensing elements used, the finer degree of articulation that can be sensed by the articulation sensor arrangement. The techniques used to produce both types of magnetic sensors encompass many aspects of physics and electronics. The technologies used for magnetic field sensing include search coil, fluxgate, optically pumped, nuclear precession, SQUID, Hall-effect, anisotropic magnetoresistance, giant magnetoresistance, magnetic tunnel junctions, giant magnetoimpedance, magnetostrictive/piezoelectric composites, magnetodiode, magnetotransistor, fiber optic, magneto optic, and microelectromechanical systems-based magnetic sensors, among others.

[0154] In one aspect, the position sensor of the various aspects of the articulation sensor arrangement may be implemented in a manner similar to the positioning system illustrated in FIG. 12 for tracking the position of the displacement member 1111. In one such aspect, the articulation sensor arrangement may be implemented as an AS5055EQFT single-chip magnetic rotary position sensor available from Austria Microsystems, AG. The position sensor is interfaced with the controller to provide an absolute positioning system for determining the absolute angular position of the end effector 2300, either directly or indirectly. The position sensor is a low voltage and low power component and includes four Hall-effect elements 1228A, 1228B, 1228C, 1228D in an area 1230 of the position sensor 1200 that is located above the magnet 1202 (FIG. 11). A high resolution ADC 1232 and a smart power management controller 1238 are also provided on the chip. A CORDIC processor 1236 (for Coordinate Rotation Digital Computer), also known as the digit-by-digit method and Volder's algorithm, is provided to implement a simple and efficient algorithm to calculate hyperbolic and trigonometric functions that require only addition, subtraction, bitshift, and table lookup operations. The angle position, alarm bits and magnetic field information are transmitted over a standard serial communication interface such as an SPI interface 1234 to the controller 1104. The position sensor 1200 provides 12 or 14 bits of resolution. The position sensor 1200 may be an AS5055 chip provided in a small QFN 16-pin 4x4x0.85mm package.

[0155] With reference to FIGS. 1-4 and 10-21, the position of the articulation joint 2270 and the position of the I-beam 178 (FIG. 4) can be determined with the absolute position feedback signal/value from the absolute positioning system 1100. In one aspect, the articulation angle θ can be determined fairly accurately based on the drive member 120 of the surgical instrument 10. As described above, the movement of the longitudinally movable drive member 120 (FIG. 2) can be tracked by the absolute positioning system 1100 wherein, when the articulation drive is operably coupled to the firing member 220 (FIG. 3) by the clutch assembly 400 (FIG. 3), for

example, the absolute positioning system 1100 can, in effect, track the movement of the articulation system via the drive member 120. As a result of tracking the movement of the articulation system, the controller of the surgical instrument can track the articulation angle θ of the end effector 2300, such as the end effector 2300, for example. In various circumstances, as a result, the articulation angle θ can be determined as a function of longitudinal displacement DL of the drive member 120. Since the longitudinal displacement DL of the drive member 120 can be precisely determined based on the absolute position signal/value provided by the absolute positioning system 1100, the articulation angle θ can be determined as a function of longitudinal displacement DL.

[0156] In another aspect, the articulation angle θ can be determined by locating sensors on the articulation joint 2270. The sensors can be configured to sense rotation of the articulation joint 2270 using the absolute positioning system 1100 adapted to measure absolute rotation of the articulation joint 2270. For example, the sensor arrangement 1102 comprises a position sensor 1200, a magnet 1202, and a magnet holder 1204 adapted to sense rotation of the articulation joint 2270. The position sensor 1200 comprises one or more than one magnetic sensing elements such as Hall elements and is placed in proximity to the magnet 1202. The position sensor 1200 described in FIG. 12 can be adapted to measure the rotation angle of the articulation joint 2270. Accordingly, as the magnet 1202 rotates, the magnetic sensing elements of the position sensor 1200 determine the absolute angular position of the magnet 1202 located on the articulation joint 2270. This information is provided to the microcontroller 1104 to calculate the articulation angle of the articulation joint 2270. Accordingly, the articulation angle of the end effector 2300 can be determined by the absolute positioning system 1100 adapted to measure absolute rotation of the articulation joint 2270.

[0157] In one aspect, the firing rate or velocity of the I-beam 178 may be varied as a function of end effector 2300 articulation angle to lower the force-to-fire on the firing drive system 80 and, in particular, the force-to-fire of the I-beam 178, among other components of the firing drive system 80 discussed herein. To adapt to the variable firing force of the I-beam 178 as a function of end effector 2300 articulation angle, a variable motor control voltage can be applied to the motor 82 to control the velocity of the motor 82. The velocity of the motor 82 may be controlled by comparing the I-beam 178 firing force to different maximum thresholds based on articulation angle of the end effector 2300. The velocity of the electric motor 82 can be varied by adjusting the voltage, current, pulse width modulation (PWM), or duty cycle (0-100%) applied to the motor 82, for example.

[0158] Various aspects described herein are directed to surgical instruments comprising distally positioned, rotatable and articulatable jaw assemblies. The jaw assemblies may be utilized in lieu of or in addition to shaft articulation. For example, the jaw assemblies may be utilized to grasp, staple, and cut tissue.

[0159] With reference to FIGS. 13 and 14, in one aspect, a surgical instrument 2500 may comprise an end effector 2502 comprising a staple cartridge 2518 and anvil 2516 at a distal end and an I-beam 2514 comprising a cutting edge 2509 to sever tissue. The jaw assembly may be articulatable and may pivot about a longitudinal axis of the instrument shaft. The jaw assembly may pivot about a wrist pivot axis from a first position where the jaw assembly is substantially parallel to the staple cartridge 2518 to a second position where the jaw assembly is not substantially parallel to the staple cartridge 2518. In addition, the jaw assembly may comprise first and second jaw members that are pivotable about a second axis or jaw pivot axis. The jaw pivot axis may be substantially perpendicular to the wrist pivot axis. In some aspects, the jaw pivot axis itself may pivot as the jaw assembly pivots about the wrist pivot axis. The first and second jaw members may be pivotable relative to one another about the jaw pivot axis such that the first and second jaw members may "open" and "close." Additionally, in some aspects, the first and second jaw members are also pivotable about the jaw pivot axis together such that the direction of the first and second jaw members may change.

[0160] In one aspect, a surgical instrument 2500 may include an end effector 2502, an articulation joint and an articulation member. The articulation member may be translatable relative to the end effector 2502 a distance from a proximal position to a distal position, wherein the translation of the articulation member causes the articulation joint to articulate. The surgical instrument 2500 may include a motor 2504 operable to translate the articulation member along the distance from the proximal position to the distal position. The motor 2504 may include an engaged condition, a disengaged condition, and a hold condition. The surgical instrument 2500 may further include a control circuit 2510 coupled to the motor 2504 and a position sensor 2534 coupled to the control circuit 2510. The position sensor 2534 may be configured to detect a position of the articulation member along at least a portion of the distance. The control circuit 2510 may be configured to receive position input from the position sensor 2534 indicative of an articulation position of the articulation member. The control circuit 2510 may identify a predetermined threshold corresponding to the articulation position of the articulation member. The control circuit 2510 may determine a control action of the motor 2504, when the motor 2504 is in the disengaged condition, in response to a movement of the articulation member that exceeds the predetermined threshold. The control circuit 2510 may control the movement of the

articulation member, wherein controlling the movement of the articulation member comprises engaging the motor 2504 to the hold condition.

[0161] One or more of the following features may be included. The control circuit 2510 may be configured to maintain the articulation position in response to the movement of the articulation member that exceeds the predetermined threshold. In maintaining the articulation position, the control circuit may supply pulse width modulation (PWM) of the current (e.g., the motor drive signal 2514) to the motor 2504 in the hold condition to resist the movement of the articulation member. The motor 2504 may include a DC brushed motor. The control circuit 2510 may be configured to inner connect leads to the DC brushed motor when the motor 2504 is in the hold condition. The control circuit 2510 may include a forward condition, a coast condition, and a brake condition. When the control circuit 2510 is in the forward condition, the DC motor is in the engaged condition. When the control circuit 2510 is in the coast condition, the DC motor is in the disengaged condition. When the control circuit 2510 is in the brake condition, the DC motor is in the hold condition. The control circuit 2510 may include a first switch, a second switch, a third switch, and a fourth switch. When the control circuit 2510 is in the forward condition, the second switch and the third switch are in a closed configuration and the first switch and the fourth switch are in an open configuration. When the control circuit is in the brake condition, the first switch and the second switch are in a closed configuration and the third switch and the fourth switch are in an open configuration. When the control circuit 2510 is in the coast condition, the first switch, the second switch, the third switch, and the fourth switch are in an open configuration.

[0162] In one aspect, a surgical instrument 2500 may include an end effector 2502 and a rotatable shaft assembly. The rotatable shaft assembly may include a longitudinal axis, a rotational position sensor 2534, and a gear assembly. The rotational position sensor 2534 may be configured to measure the rotation of the rotatable shaft assembly around the longitudinal axis. The surgical instrument 2500 may include a motor 2504 operably connected to the gear assembly of the rotatable shaft assembly. The motor 2504 may be configured to apply a rotary force to rotate the gear assembly. The rotation of the gear assembly rotates the rotatable shaft assembly around the longitudinal axis. The surgical instrument 2500 may further include a control circuit 2510 coupled to the motor 2504. The control circuit 2510 may be configured to monitor a rotational position of the rotatable shaft assembly based on a signal from the rotational position sensor 2534. The control circuit 2510 may also identify a predetermined threshold corresponding to the rotational position of the rotatable shaft assembly. The control circuit 2510 may further determine a control action of the motor 2504 in response to rotational

movement of the rotatable shaft assembly that exceeds the predetermined threshold. The control circuit 2510 may control the rotation of the rotatable shaft assembly, wherein controlling the rotation of the rotatable shaft assembly may include resisting the rotation of the rotatable shaft assembly around the longitudinal axis.

[0163] One or more of the following features may be included. The control circuit may be configured to maintain a rotational position of the rotatable shaft assembly in response to rotation of the rotatable shaft assembly around the longitudinal axis that exceeds the predetermined threshold. Maintaining the rotational position may include supplying PWM of the current to the motor 2504 to resist the rotation of the rotatable shaft assembly. The motor 2504 may include a DC brushed motor. The control circuit 2510 may be configured to inner connect leads to the DC brushed motor when the motor 2504 to resist the rotation of the rotatable shaft assembly beyond the predetermined threshold.

[0164] In one aspect, a surgical instrument 2500 may include a longitudinal shaft assembly. The longitudinal shaft assembly may include a rotatable shaft portion comprising a longitudinal axis and a drive gear and an articulation joint. The drive gear may be configured to rotate about the longitudinal axis. The articulation joint may include an articulation gear. The surgical instrument 2500 may further include a drive assembly. The drive assembly may include a motor 2504, a control circuit 2510 and a drive member. The motor 2504 may include a drive output. The control circuit 2510 may be configured to control the motor 2504. The drive member may be operably connected to the drive output. When the control circuit 2510 is in a rotational condition, the drive member is operably connected to the drive gear of the rotatable shaft portion. When the control circuit 2510 is in an articulation condition, the drive member is operably connected to the articulation gear of the articulation joint. The surgical instrument 2500 may further include an energy source 2512. The control circuit 2510 may comprise an engaged condition, a disengaged condition, and a dynamic brake condition. When the control circuit 2510 is in the engaged condition, the control circuit 2510 supplies the energy source 2512 to the motor 2504 in a series circuit configuration. When the control circuit 2510 is in the disengaged condition, the control circuit 2510 disconnects the energy source 2512 from the motor 2504. When the control circuit 2510 is in the dynamic brake condition, the control circuit 2510 places the energy source 2512 in a parallel circuit condition with the motor 2504.

[0165] One or more of the following features may be included. When the control circuit 2510 is in the rotational condition and the dynamic brake condition, the control circuit 2510 may be configured to monitor a rotational position of the rotatable shaft portion based on a signal from a rotational position sensor 2534. The control circuit 2510 may identify a predetermined threshold

corresponding to a rotational position of the rotatable shaft portion. The control circuit 2510 may determine a control action of the motor 2504 in response to rotational movement of the rotatable shaft portion that exceeds the predetermined threshold. The control circuit 2510 may control the rotation of the rotatable shaft portion, wherein controlling the rotation of the rotatable shaft portion comprises resisting the rotation of the rotatable shaft portion around the longitudinal axis. When the control circuit 2510 is in the articulation condition and the dynamic brake condition, the control circuit may be configured to monitor an articulation position of the articulation joint based on a signal from an articulation position sensor 2534. The control circuit 2510 may identify a predetermined threshold corresponding to an articulation position of the articulation joint. The control circuit 2510 may determine a control action of the motor 2504 in response to articulation of the articulation joint that exceeds the predetermined threshold. The control circuit 2510 may control the articulation of the articulation joint, wherein controlling the articulation of the articulation joint comprises resisting the articulation of the articulation joint. The motor 2504 may include a DC brushed motor, and the energy source 2512 may include a battery.

[0166] In one aspect, a surgical instrument 2500 may include an end effector 2502, an articulation joint and an articulation member. The articulation member may be translatable relative to the end effector 2502 a distance from a proximal position to a distal position, wherein the translation of the articulation member causes the articulation joint to articulate. The surgical instrument 2500 may include a motor 2504 operable to translate the articulation member along the distance from the proximal position to the distal position. The motor 2504 may include an energized condition and a de-energized condition. The surgical instrument 2500 may further include a control circuit 2510 coupled to the motor 2504 and a position sensor 2534 coupled to the control circuit 2510. A user may desire to articulate the end effector 2502 to a predetermined, desired position. To articulate the end effector 2502 to the desired position, the control circuit 2510 may place the motor 2504 in the energized condition. The position sensor 2534 may be configured to detect a current position of the articulation member along at least a portion of the distance. The control circuit 2510 may be configured to receive position input from the position sensor 2534 indicative of a current articulation position of the articulation member. The control circuit 2510 may identify the current articulation position corresponding to the articulation position of the articulation member. The control circuit 2510 may determine a control action of the motor 2504 in response to a current position that does not correspond to a desired position. The control circuit 2510 may control the movement of the articulation member when the current position corresponds to the desired position, wherein controlling the movement of

the articulation member comprises placing the motor 2504 in the de-energized condition.

[0167] One or more of the following features may be included. The control circuit 2510 may be configured to maintain the articulation position in response to the current position of the articulation member corresponding to the desired articulation position. In maintaining the articulation position, the control circuit may engage an electromagnetic lock. The electromagnetic lock may be created by shorting the motor 2504 when the motor is placed in the de-energized condition. The motor 2504 may include a DC brushed motor. The control circuit 2510 may be configured to inner connect leads to the DC brushed motor when the motor 2504 is in the de-energized to resist the articulation of the end effector 2502 beyond the desired position. Inner connecting the leads to the DC brushed motor creates an internal magnetic resistance within the motor 2504. The internal magnetic resistance prevents any inadvertent back-driving of the motor 2504 by externally applied forces when the end effector 2502 is in operation. Shorting the contacts of the motor 2504 creates a brake to hold the end effector 2502 in its current position, as the mechanical back-drive is combined with the natural resistance of a motor 2504 with shorted coils to passively hold a current articulation position.

[0168] In one aspect, a surgical instrument 2500 may include an end effector 2502 and a rotatable shaft assembly. The rotatable shaft assembly may be configured to rotate about a longitudinal axis. The rotatable shaft assembly may comprise a rotational position sensor 2534 and a gear assembly. The rotational position sensor 2534 may be configured to monitor the rotation of the rotatable shaft assembly about the longitudinal axis. The surgical instrument 2500 may include a motor 2504 operably connected to the gear assembly of the rotatable shaft assembly. The motor 2504 may be configured to apply a rotary force to rotate the gear assembly. The rotation of the gear assembly rotates the rotatable shaft assembly around the longitudinal axis. The surgical instrument 2500 may further include a control circuit 2510 coupled to the motor 2504. The control circuit 2510 may be configured to monitor a rotational position of the rotatable shaft assembly based on a signal from the rotational position sensor 2534. The control circuit 2510 may also identify a predetermined desired position corresponding to the rotational position of the rotatable shaft assembly. The control circuit 2510 may be configured to receive position input from the position sensor 2534 indicative of a current rotational position of the rotatable shaft assembly. The control circuit 2510 may identify the current rotational position corresponding to the rotational position of the rotatable shaft assembly. The control circuit 2510 may determine a control action of the motor 2504 in response to a current position that does not correspond to a desired position. The control circuit 2510 may control the movement of the rotatable shaft assembly when the current position

corresponds to the desired position, wherein controlling the movement of the rotatable shaft assembly comprises placing the motor 2504 in the de-energized condition.

[0169] One or more of the following features may be included. The control circuit 2510 may be configured to maintain the rotational position in response to the current position of the rotatable shaft assembly corresponding to the desired rotational position. In maintaining the rotational position, the control circuit may engage an electromagnetic lock. The electromagnetic lock may be created by shorting the motor 2504 when the motor is placed in the de-energized condition. The motor 2504 may include a DC brushed motor. The control circuit 2510 may be configured to inner connect leads to the DC brushed motor when the motor 2504 is in the de-energized to resist the articulation of the end effector 2502 beyond the desired position. Inner connecting the leads to the DC brushed motor creates an internal magnetic resistance within the motor 2504. The internal magnetic resistance prevents any inadvertent back-driving of the motor 2504 by externally applied forces when the surgical instrument 2500 is in operation. Shorting the contacts of the motor 2504 creates a brake to hold the shaft assembly in its current position, as the mechanical back-drive is combined with the natural resistance of a motor 2504 with shorted coils to passively hold a current rotational position.

[0170] In one aspect, a surgical instrument 2500 may include a longitudinal shaft assembly. The longitudinal shaft assembly may include a rotatable shaft portion extending along a longitudinal axis. The longitudinal shaft assembly may further include a drive gear and an articulation joint. The drive gear may be configured to rotate the rotatable shaft portion about the longitudinal axis. The articulation joint may include an articulation gear. The surgical instrument 2500 may further include a drive assembly. The drive assembly may include a motor 2504, a control circuit 2510 and a drive member. The motor 2504 may include a drive output. The control circuit 2510 may be configured to control the motor 2504. The drive member may be operably connected to the drive output. When the control circuit 2510 is in a rotational condition, the drive member is operably connected to the drive gear of the rotatable shaft portion. When the control circuit 2510 is in an articulation condition, the drive member is operably connected to the articulation gear of the articulation joint. The surgical instrument 2500 may further include an energy source 2512. The motor 2504 may comprise an energized condition and a de-energized condition. When the motor 2504 is in the energized condition, the control circuit 2510 supplies the energy source 2512 to the motor 2504 in a series circuit configuration. When the motor 2504 is in the de-energized condition, the control circuit 2510 disconnects the energy source 2512 from the motor 2504.

[0171] One or more of the following features may be included. When the control circuit 2510 is

in the rotational condition and the motor 2504 is in the energized condition, the control circuit 2510 may be configured to monitor a current rotational position of the rotatable shaft portion based on a signal from a rotational position sensor 2534. The control circuit 2510 may identify a predetermined desired position corresponding to a rotational position of the rotatable shaft portion. The control circuit 2510 may determine a control action of the motor 2504 in response to a current position of the rotatable shaft portion that does not correspond to a desired position. The control circuit 2510 may control the rotation of the rotatable shaft portion when the current position corresponds to the desired position, wherein controlling the rotation of the rotatable shaft portion comprises placing the motor in the de-energized condition. When the control circuit 2510 is in the articulation condition and the motor is in the energized condition, the control circuit may be configured to monitor a current articulation position of the articulation joint based on a signal from an articulation position sensor 2534. The control circuit 2510 may identify a predetermined desired position corresponding to an articulation position of the articulation joint. The control circuit 2510 may determine a control action of the motor 2504 in response to a current position that does not correspond with a desired position. The control circuit 2510 may control the articulation of the articulation joint when the current position corresponds with the desired position, wherein controlling the articulation of the articulation joint comprises placing the motor in a de-energized state. The control circuit 2510 may be configured to maintain the rotational position or articulation position in response to the current position of the rotatable shaft assembly or articulation member corresponding to the desired rotational or articulation position. In maintaining the desired position(s), the control circuit may engage an electromagnetic lock. The electromagnetic lock may be created by shorting the motor 2504 when the motor is placed in the de-energized condition. The motor 2504 may include a DC brushed motor. The control circuit 2510 may be configured to inner connect leads to the DC brushed motor when the motor 2504 is in the de-energized to resist the movement of the rotatable shaft assembly or the end effector 2502 beyond the desired position(s). Inner connecting the leads to the DC brushed motor creates an internal magnetic resistance within the motor 2504. The internal magnetic resistance prevents any inadvertent back-driving of the motor 2504 by externally applied forces when the surgical instrument 2500 is in operation. Shorting the contacts of the motor 2504 creates a brake to hold the shaft assembly and end effector 2502 in their current position, as the mechanical back-drive is combined with the natural resistance of a motor 2504 with shorted coils to passively hold a current rotational/articulation position.

[0172] In various aspects, the surgical instrument 2500 can include a single motor 2504 and a

clutch or gear assembly. The single motor 2504 can be configured to articulate the end effector 2502, rotate the shaft of the surgical instrument 2500, and translate the firing member of the surgical instrument 2500. A gear or clutch system permits the motor 2504 to transfer its power to the various functions of the surgical instrument 2500. In one aspect, the motor 2504 and the clutch assembly may be configured to engage multiple surgical instrument 2500 functions at the same time. This permits, for example, the surgical instrument 2500 to maintain a dynamic hold or resistance condition with regard to the articulation or rotation of the end effector 2502 and shaft, while allowing the firing of the firing member. In another aspect, the surgical instrument 2500 can include separate motors 2504 for articulation of the end effector 2502, rotation of the shaft, and firing of the end effector 2502.

[0173] Reference will now be made in detail to several aspects, including aspects showing example implementations of manual and robotic surgical instruments 2500 with end effectors 2502 comprising sealing and cutting elements. Wherever practicable similar or like reference numbers may be used in the figures and may indicate similar or like functionality. The figures depict example aspects of the disclosed surgical instruments and/or methods of use for purposes of illustration only. Alternative example aspects of the structures and methods illustrated herein may be employed without departing from the scope of this disclosure.

[0174] FIG. 22 depicts an example of an articulation mechanism 3000 for articulating an end effector of a surgical instrument according to one aspect of this disclosure. With reference also to FIG. 14, the articulation mechanism 3000 includes an articulation joint 3006 which permits a distal arm 3014 of the surgical instrument 2500 to articulate or pivot with respect to a proximal arm 3016 of the surgical instrument 2500. The articulation joint 3006 may be articulated through the actuation of the articulation rod/member 3008. The articulation rod/member 3008 can have a degree of displacement 3012. In one aspect, the overall degree of displacement can be 0.304". However, in other aspects the degree of displacement 3012 can be greater or less. The articulation rod/member 3008 may be operably coupled to a motor 2504 or actuator which is controlled by a control circuit 2510. In controlling the desired articulation of the distal arm 3014 relative to the proximal arm 3016 of the surgical instrument 2500, the surgical instrument 2500 may include sensors 2534 to detect the articulation movement. In one aspect, a distal arm sensor may detect the angle of articulation of the distal arm 3014 relative to the proximal arm 3016 of the surgical instrument 2500. The distal arm sensor may communicate to the control circuit 2510 through various communications means, for example, wired or wireless means, the location of the distal arm 3014 relative to the proximal arm 3016 of the surgical instrument 2500. In addition, or in the alternative, the surgical instrument 2500 may include an articulation joint

sensor 2534 that detects and communicates the articulated position of the distal arm 3014 relative to the proximal arm 3016 to the control circuit 2510. Additionally, or in the alternative, the surgical instrument 2500 may include an articulation rod sensor that measures and detects the displacement of the articulation member 3008 as discussed in reference with FIGS. 16-21. The displacement measured by the articulation sensor 2534 can be related to the articulation displacement of the distal arm 3014 and communicated to the control circuit 2510.

[0175] In operation, the articulation mechanism 3000 of the surgical instrument 2500 can be articulated by a technician to permit the end effector 2502 of the surgical instrument 2500 to reach a desired location within a patient. Once the desired articulation is achieved, the motor 2504 can be deactivated and placed into a de-energized condition by the control circuit 2510 to allow the articulation mechanism 3000 to maintain its articulated position. During surgery, outside resistance or force 3002 may act upon the end effector or the distal arm 3014 of the surgical instrument. With the motor in the de-energized condition, the control circuit 2510 can energize an electromagnetic lock to maintain the end effector 2502 in its current articulated position. To create the electromagnetic lock, the control circuit 2510 may be configured to inner connect leads to the motor 2504 when the motor 2504 is in the de-energized condition to resist the articulation of the end effector 2502 beyond the current position. Inner connecting the leads to the motor 2504 creates an internal magnetic resistance within the motor 2504. The internal magnetic resistance prevents any inadvertent back-driving of the motor 2504 by externally applied forces 3010a-d when the end effector 2502 is in operation. Shorting the contacts of the motor 2504 creates a brake to hold the end effector 2502 in its current position, as the mechanical back-drive is combined with the natural resistance of a motor 2504 with shorted coils to passively hold a current articulation position. With the motor in the de-energized condition, the control circuit 2510 can continue to monitor the articulation angle 3004 of the end effector 2502 and distal arm 3014 via the various sensors described above. If the change in the articulation angle 3004 no longer corresponds to the desired position, the control circuit 2510 can activate the energized condition of the motor 2504 to articulate the end effector 2502 back into a desired position. By activating the energized condition of the motor 2504, the electromagnetic lock is disabled. When the end effector 2502 is repositioned into a desired position, the control circuit 2510 can, once again, activate the de-energized condition of the motor 2504, thereby energizing the electromagnetic lock to prevent further movement.

[0176] FIG. 23 illustrates a graph 3100 of firing rod angle and motor duty cycle as a function of the articulation angle of the end effector according to one aspect of this disclosure. The top graph 3130 depicts firing rod displacement (δ) along the vertical axis 3122 as a function of

articulation angle in degrees ($^{\circ}$) along the horizontal axis 3120. With reference also to FIG. 14, when the articulation rod/member 3008 is within a predetermined range of displacement 3108, the control circuit 2510 triggers a deactivated condition of the motor 2504. The predetermined range of displacement 3108 of the articulation rod 3008 corresponds to an allowable range of articulation angles 3102 for articulation of the distal arm 3014. When the predetermined range 3108 and/or the allowable range 3102 are exceeded, the control circuit 2510 activates a resistive hold mode of the motor 2504 to resist or counteract forces being applied to the distal arm 3014 and holds the distal arm 3014 and articulation rod 3018 within the predetermined/allowable ranges 3108, 3102.

[0177] The bottom graph 3132 in FIG. 23 depicts motor duty cycle (%) along the vertical axis 3126 as a function of articulation angle in degrees ($^{\circ}$) along the horizontal axis 3120. As the degree of the articulation angle of the distal arm 3104 increasingly departs the predetermined threshold of articulation angles 3102 due to externally applied forces, the motor 2504 applies a force to resist the undesired articulation for an extended duration. In other word, the motor duty cycle increases as the articulation angle increasingly departs from predetermined threshold 3102. By way of example, the bottom graph 3132 in FIG. 23 represents an end effector 2502 with a desired articulation angle of -60° . The allowable range 3102 of articulation angles extends to -55° . When the end effector 2502 is articulated to a degree that falls within the allowable range 3102, the motor duty cycle is minimal. However, as the articulation angle exceeds the boundaries of the allowable range 3102, the control circuit 2510 begins to respond in a more vigorous fashion by activating the resistive hold mode of the motor 2504, thereby increasing the motor duty cycle. In addition to increasing the motor duty cycle, articulating an end effector 2502 to a degree that departs from the allowable range 3102 can increase the driving force, or torque, of the motor 2504. Shaded region 3112 indicates an initial restraint required of the motor 2504 as the articulation angle begins to exceed the boundaries of the allowable range 3102. Shaded region 3110 indicates a progressive restraint required of the motor 2504 as the articulation angle continues to exceed the boundaries of the allowable range 3102. In one aspect, the energy applied to the motor 2504 to resist the externally applied forces does not induce further articulation and/or movement of the end effector 2502, but prevents any additional undesired movement outside of the predetermined range 3102. In other aspects of this disclosure, the energy applied to the motor 2504 to resist the externally applied force can cause the end effector 2502 to articulate or rotate back to the previously set position.

[0178] FIG. 24 illustrates a graph 3200 of motor duty cycle as a function of shaft rotation according to one aspect of this disclosure according to one aspect of this disclosure. The graph

3200 depicts motor duty cycle along the vertical axis 3222 as a function of shaft rotation in degrees (°) along the horizontal axis 3220. With reference also to FIG. 14, the control circuit 2510 permits an initial rotation threshold 3202 before activating the hold features of the motor 2504. In one aspect, the hold features include current modulation proportional to the resistance required to restrict or limit the shaft rotation. As the required motor resistance 3208 increases along with the displacement of the shaft rotation, the current 3204 can be increased. Thus the motor resistance can be increased in a stepwise 3206 fashion. Alternatively, the leads to the motor 2504 can be inner connected whenever the motor 2504 is in the de-energized state. This creates an internal magnetic resistance within the motor 2504 to prevent any inadvertent back-driving of the motor by externally applied forces. The mechanical back-drive is combined with the natural resistance of the motor with shorted coils to passively hold rotation.

[0179] In one aspect, the leads to a DC motor of the surgical instrument 2500, when in the de-energized condition, can be inner connected. The inner connection of the DC motor leads can result in an internal magnetic resistance within the motor to prevent inadvertent back driving of the motor 2504 by externally applied forces applied to the end effector 2502. Dynamic and regenerative braking can be achieved with PWM DC motor, brushed, brushless, and/or stepper motors to hold the portions of articulation of the desired location of the end effector 2502. Additionally, or in the alternative, the various dynamic braking mechanisms can be combined with mechanical locks to maintain the desired articulation or rotational position of the end effector. In addition, or in the alternative, the natural resistance of a motor 2504 with shorted coils can be combined with a mechanical brake or lock as a passive method to perform a station keeping function of an articulated or rotated system.

[0180] FIG. 25 illustrates a control circuit 3300 in accordance with the various aspects discussed above according to one aspect of this disclosure. The circuit 3300 includes a power source 3306, a motor 3308, and a plurality of switches 3301, 3302, 3303, 3304. The circuit can further include alternative switch 3305. The switches 3301-3305 each permit the circuit 3300 to be configured to operate the motor 3308 in a forward mode, a reverse mode, and a resistance or brake mode. When the circuit 3300 is in the forward mode, the switches 3301, 3304, and 3305 may be in the open condition while the switches 3302 and 3303 may be in the closed condition. The forward mode allows the motor 3308 and the power source 3306 to be operated in a series configuration with the motor 3308 operating in the forward direction. When the circuit 3300 is in the reverse mode, the switches 3302, 3303, and 3305 may be in the open condition while the switches 3301 and 3304 may be in the closed condition. The reverse mode allows the motor 3308 and the power source 3306 to be operated in a series configuration with the motor

3308 operating in the reverse direction. Table 1, below, illustrates the various circuit 3300 configurations discussed herein.

1	2	3	4	
0	1	1	0	Forward
1	0	0	1	Reverse
0	0	1	1	Brake (Static Holding Load)
0	0	0	0	Alternate Switch 3305

Table 1. Various Circuit Configurations. 1 = Closed; 0 = Open.

[0181] In one aspect, the brake mode can use static holding load to provide resistance to outside forces on the articulation or rotation of the distal portion of a surgical instrument. When the circuit 3300 is in the brake mode that provides a static holding load, the switches 3301, 3302, and 3305 may be in the open condition while the switches 3303 and 3304 may be in the closed condition. This brake mode allows the motor 3308 and the power source 3306 to be operated in a static configuration with the circuit configuration creating a static hold. In another aspect, the brake mode can use static holding load to provide resistance to outside forces on the articulation or rotation of the distal portion of a surgical instrument. When the circuit 3300 is in the brake mode that provides a static holding load, the switches 3301, 3302, 3303, 3304 may be in the open condition while the switch 3305 may be in the closed condition. This brake mode allows the motor 3308 to be isolated from the power source 3306. While in this brake mode, the motor 3308 is in a closed loop configuration isolated from the power source with the circuit configuration creating a static hold.

[0182] FIG. 26 illustrates a rotatable and articulatable shaft assembly 3400 of a surgical instrument according to one aspect of this disclosure. With reference also to FIG. 25, the shaft assembly 3400 includes a distal end effector portion 3416, a proximal portion 3420, and an articulation mechanism 3406 connecting the distal end effector portion 3416 and the proximal portion 3420. The proximal portion 3420 defines a longitudinal axis 3422. The proximal portion 3420 is configured to rotate about the longitudinal axis 3422. The output of the motor 3308 of the surgical instrument is configured to rotate a rotational drive shaft 3408. The rotational drive shaft includes a drive gear 3424 which operably interfaces with a driven gear 3418 of the proximal portion 3420. As discussed with reference to FIG. 14, the control circuit 2510 can be

connected to a rotational sensor 2534 that detects the rotation of the shaft assembly 3400. However, when an outside force 3402 causes the shaft assembly 3400 to rotate beyond a desired position, the control circuit 2510 can activate an energized condition on the motor 3308 (2504) as discussed above with respect to FIGS. 22-25. When the control circuit 2510 activates the energized, the motor 3308 (2504) may apply a force 3410 to oppose the outside rotation force 3402 and/or rotate the shaft assembly 3400 to the desired position. The force 3410 applied by the motor 3308 (2504) may include a passive or active resistance force as discussed above with respect to FIGS. 22-25.

[0183] In addition or in the alternative, through the active PWM and current step resistance of the control circuit 2510 and the dynamic and passive resistance of the control circuit configurations, the control circuit 2510 can resist unwanted rotation or articulation of an end effector from outside forces. The control circuit 2510 can permit the end effector and shaft assembly to remain within a desired position during a surgical procedure.

[0184] FIG. 27 illustrates a logic flow diagram showing one example of a process 3430 that may be executed by the surgical instrument 2500 (e.g., the control circuit 2510) to resist and control the articulation of the end effector 2502 from outside forces. The control circuit 2510 may receive 3432 an initial articulation signal. The initial articulation signal may be received 3432 from the articulation sensor once the end effector 2502 is in a desired articulation position. For example, a clinician may place the end effector 2502 in a desired position and then clamp tissue between the anvil 2516 and staple cartridge 2518, and then actuate the trigger 32 to begin a firing stroke. The trigger 32 may be configured to provide the firing signal to the control circuit 2510 upon actuation.

[0185] Once the end effector 2502 is placed in the desired position, the control circuit 2510, in response to the initial articulation signal, may determine 3434 an initial articulation position of the end effector 2502 from the articulation signal. Upon determining 3434 the initial position, the control circuit 2510 may identify 3436 a predetermined threshold for allowable displacement of the end effector 2502. For example, the surgical instrument 2500 may transition from the articulation mode to the firing mode via the transmission 2506. When in the firing mode, the control circuit 2510 can monitor the articulation position of the end effector 2502.

[0186] The control circuit 2510 may receive 3438 a current articulation signal. The current articulation signal may be received 3438 from the articulation sensor once the end effector 2502 is in the firing mode to monitor the position of the end effector 2502 during the firing mode. The current articulation signal may be received 3438 from the articulation sensor. The control circuit 2510, in response to the current articulation signal, may determine 3440 a current articulation

position of the end effector 2502 from the current articulation signal. The control circuit 2510 may compare 3442 the current articulation position of the end effector 2502 against the initial articulation position and the predetermined threshold for allowable displacement of the end effector 2502. If the current position exceeds the predetermined threshold 3444, then the control circuit 2510 controls 3450 the movement of the end effector 2502 by engaging 3452 the hold condition of the motor 3308 (2504). For example, when the control circuit compares 3442 the current position of the end effector 2502 against the predetermined threshold and the current position exceeds the predetermined threshold, the control circuit 2510 may switch the transmission 2506 from the firing mode to the control mode. When the control circuit 2510 switches into the control mode, the control circuit 2510 engages 3452 the hold condition of the motor 3308 (2504) to resist unwanted movement of the end effector 2502. The hold condition may include any of the hold conditions as discussed above with respect to FIGS. 22-25. When the control circuit 2502 compares 3442 the current position of the end effector 2502 against the predetermined threshold and the current position is within the predetermined threshold 3446, the control circuit 2510 continues 3448 operation of the end effector function, for example, continues operating in the firing mode.

[0187] In another aspect, the surgical instrument 2500 may have a second motor. The original motor 3308 (2504) may be configured to operate the articulation of the end effector 2502. The second motor may be configured to operate the firing drive of the end effector 2502. When the surgical instrument comprises two motors, the controlling 3450 can be completed independently of the firing mode.

[0188] In another aspect, the surgical instrument 2500 may have a manual firing drive. Where the surgical instrument has a manual firing drive, the motor 3308 (2504) may remain engaged with the articulation mechanism during the firing mode. The motor 3308 (2504) may be configured to operate the articulation of the end effector 2502. When the surgical instrument comprises a manual firing drive, the controlling 3450 can be completed independently of the firing mode.

[0189] FIG. 28 illustrates a logic flow diagram showing one example of a process 3460 that may be executed by the surgical instrument 2500 (e.g., the control circuit 2510) to resist and control the rotation of the shaft assembly 200 from outside forces. The control circuit 2510 may receive an initial rotational signal 3462. The initial rotational signal may be received 3462 from the rotation sensor once the shaft assembly 200 is in a desired rotational position. For example, a clinician may place the shaft assembly 200 in a desired rotational position and then clamp tissue between the anvil 2516 and staple cartridge 2518, and then actuate the trigger 32 to

begin a firing stroke. The trigger 32 may be configured to provide the firing signal to the control circuit 2510 upon actuation.

[0190] Once the shaft assembly 200 is placed in the desired rotational position, the control circuit 2510, in response to the initial rotational signal, may determine 3464 an initial rotational position of the shaft assembly 200 from the rotational signal. Upon determining 3464 the initial rotational position, the control circuit 2510 may identify 3466 a predetermined threshold for allowable displacement of the shaft assembly 200. For example, the surgical instrument 2500 may transition from the rotational mode to the firing mode via the transmission 2506. When in the firing mode, the control circuit 2510 can monitor the rotational position of the shaft assembly 200.

[0191] The control circuit 2510 may receive 3468 a current rotational signal. The current rotational signal may be received 3468 from the rotation sensor once the shaft assembly 200 is in the firing mode to monitor the position of the shaft assembly 200 during the firing mode. The current rotational signal may be received 3468 from a rotation sensor. The control circuit 2510, in response to the current rotational signal, may determine 3470 a current rotational position of the shaft assembly 200 from the current rotational signal. The control circuit 2510 may compare 3472 the current rotational position of the shaft assembly 200 against the initial rotational position and the predetermined threshold for allowable rotational displacement of the shaft assembly 200. If the current rotational position of the shaft assembly 200 exceeds the predetermined threshold 3474, then the control circuit 2510 will control 3480 the rotation of the shaft assembly 200 by engaging 3482 the hold condition of the motor 3308 (2504). For example, when the control circuit compares 3472 the current position of the shaft assembly 200 against the predetermined threshold and the current position exceeds a boundary of the predetermined threshold, the control circuit 2510 may switch the transmission 2506 from the firing mode to the control mode. When the control circuit 2510 switches into the control mode, the control circuit 2510 then engages 3482 the hold condition of the motor 3308 (2504) to resist unwanted rotation of the shaft assembly 200. The hold condition may include any of the hold conditions as discussed above with respect to FIGS. 22-25 and with respect to articulation of the end effector 2502. When the control circuit 2510 compares 3472 the current rotational position of the shaft assembly 200 against the predetermined threshold and the current rotational position is within the predetermined threshold 3476, the control circuit 2510 continues 3478 operation of the end effector function, for example, continues operating in the firing mode.

[0192] FIG. 29 illustrates a logic flow diagram showing one example of a process 7000 that may be executed by the surgical instrument 2500 (e.g., the control circuit 2510) to resist and

control the articulation of the end effector 2502 from outside forces. The control circuit 2510 may determine a desired articulation position of the end effector 7002. The control circuit 2510 may place the motor in an energized condition to control the movement of the end effector to the desired position 7004. An initial articulation position may be received from the articulation sensor once the end effector 2502 is in a desired articulated position. The control circuit 2510 may be configured to determine a current articulation position of the end effector 7006. If the current position does not correspond to the desired position 7010, the control circuit 2510 may be configured to place the motor in the energized condition to control movement of the end effector to the desired position 7004. Once the current position corresponds to the desired position 7008, the control circuit 2510 may be configured to place the motor in the de-energized condition 7012. When the motor is in the de-energized condition 7012, the control circuit 2510 may be configured to energize an electromagnetic lock to prevent movement of the end effector 7014.

[0193] FIG. 30 illustrates a logic flow diagram showing one example of a process 7100 that may be executed by the surgical instrument 2500 (e.g., the control circuit 2510) to resist and control the rotation of the shaft assembly from outside forces. The control circuit 2510 may determine a desired rotation position of the shaft assembly 7102. The control circuit 2510 may place the motor in an energized condition to control the movement of the shaft assembly to the desired position 7104. An initial rotation position may be received from the rotational position sensor once the shaft assembly is in a desired rotational position. The control circuit 2510 may be configured to determine 7106 a current rotation position of the shaft assembly. If the current position does not correspond to the desired position 7110, the control circuit 2510 may be configured to place the motor in the energized condition to control movement of the shaft assembly to the desired position 7104. Once the current position corresponds to the desired position 7108, the control circuit 2510 may be configured to place the motor in the de-energized condition 7112. When the motor is in the de-energized condition 7112, the control circuit 2510 may be configured to energize an electromagnetic lock to prevent movement of the shaft assembly 7114.

[0194] In another aspect, the surgical instrument 2500 may have a second motor. The original motor 3308 (2504) may be configured to operate the rotation of the shaft assembly 200. The second motor may be configured to operate the firing drive of the end effector 2502. When the surgical instrument comprises two motors, the controlling 3480 can be completed independently of the firing mode.

[0195] In another aspect, the surgical instrument 2500 may have a manual firing drive. Where the surgical instrument has a manual firing drive, the motor 3308 (2504) may remain engaged with the transmission 2506 during the firing mode. The motor 3308 (2504) may be configured to operate the rotation of the shaft assembly 200. When the surgical instrument comprises a manual firing drive, the controlling 3480 can be completed independently of the firing mode.

[0196] In another aspect, control circuit 2510 of the surgical instrument 2500 may be configured to resist and control the articulation of the articulation mechanism and resist and control the rotation of the shaft assembly 200. The resistance and hold functions of the articulation control and the rotational control may operate independently or cooperate to control the overall spatial position of the end effector 2502.

[0197] The functions or processes 3430, 3460, 7000, 7100 described herein may be executed by any of the processing circuits described herein, such as the control circuit 700 described in with FIGS. 5-6, the circuits 800, 810, 820 described in FIGS. 7-9, the microcontroller 1104 described in with FIGS. 10 and 12, and/or the control circuit 2510 described in FIG. 14.

[0198] Aspects of the motorized surgical instrument may be practiced without the specific details disclosed herein. Some aspects have been shown as block diagrams rather than detail. Parts of this disclosure may be presented in terms of instructions that operate on data stored in a computer memory. An algorithm refers to a self-consistent sequence of steps leading to a desired result, where a "step" refers to a manipulation of physical quantities which may take the form of electrical or magnetic signals capable of being stored, transferred, combined, compared, and otherwise manipulated. These signals may be referred to as bits, values, elements, symbols, characters, terms, numbers. These and similar terms may be associated with the appropriate physical quantities and are merely convenient labels applied to these quantities.

[0199] Generally, aspects described herein which can be implemented, individually and/or collectively, by a wide range of hardware, software, firmware, or any combination thereof can be viewed as being composed of various types of "electrical circuitry." Consequently, "electrical circuitry" includes electrical circuitry having at least one discrete electrical circuit, electrical circuitry having at least one integrated circuit, electrical circuitry having at least one application specific integrated circuit, electrical circuitry forming a general purpose computing device configured by a computer program (e.g., a general purpose computer or processor configured by a computer program which at least partially carries out processes and/or devices described herein, electrical circuitry forming a memory device (e.g., forms of random access memory), and/or electrical circuitry forming a communications device (e.g., a modem, communications

switch, or optical-electrical equipment). These aspects may be implemented in analog or digital form, or combinations thereof.

[0200] The foregoing description has set forth aspects of devices and/or processes via the use of block diagrams, flowcharts, and/or examples, which may contain one or more functions and/or operation. Each function and/or operation within such block diagrams, flowcharts, or examples can be implemented, individually and/or collectively, by a wide range of hardware, software, firmware, or virtually any combination thereof. In one aspect, several portions of the subject matter described herein may be implemented via Application Specific Integrated Circuits (ASICs), Field Programmable Gate Arrays (FPGAs), digital signal processors (DSPs), Programmable Logic Devices (PLDs), circuits, registers and/or software components, e.g., programs, subroutines, logic and/or combinations of hardware and software components. logic gates, or other integrated formats. Some aspects disclosed herein, in whole or in part, can be equivalently implemented in integrated circuits, as one or more computer programs running on one or more computers (e.g., as one or more programs running on one or more computer systems), as one or more programs running on one or more processors (e.g., as one or more programs running on one or more microprocessors), as firmware, or as virtually any combination thereof, and that designing the circuitry and/or writing the code for the software and or firmware would be well within the skill of one of skill in the art in light of this disclosure.

[0201] The mechanisms of the disclosed subject matter are capable of being distributed as a program product in a variety of forms, and that an illustrative aspect of the subject matter described herein applies regardless of the particular type of signal bearing medium used to actually carry out the distribution. Examples of a signal bearing medium include the following: a recordable type medium such as a floppy disk, a hard disk drive, a Compact Disc (CD), a Digital Video Disk (DVD), a digital tape, a computer memory, etc.; and a transmission type medium such as a digital and/or an analog communication medium (e.g., a fiber optic cable, a waveguide, a wired communications link, a wireless communication link (e.g., transmitter, receiver, transmission logic, reception logic, etc.).

[0202] The foregoing description of these aspects has been presented for purposes of illustration and description. It is not intended to be exhaustive or limiting to the precise form disclosed. Modifications or variations are possible in light of the above teachings. These aspects were chosen and described in order to illustrate principles and practical application to thereby enable one of ordinary skill in the art to utilize the aspects and with modifications as are suited to the particular use contemplated. It is intended that the claims submitted herewith define the overall scope.

[0203] Various aspects of the subject matter described herein are set out in the following numbered examples:

[0204] Example 1. A surgical instrument, comprising: a motor operable to translate an articulation member along a distance from a proximal position to a distal position, wherein the articulation member is translatable relative to an end effector a distance from a proximal position to a distal position, wherein the translation of the articulation member causes an articulation joint to articulate, and wherein the motor comprises an energized condition and a de-energized condition; a control circuit coupled to the motor; a position sensor coupled to the control circuit, the position sensor configured to detect a position of the articulation member along at least a portion of the distance; and wherein the control circuit is configured to: identify a predetermined desired position corresponding to the articulation position of the articulation member; receive position input from the position sensor indicative of a current articulation position of the articulation member; identify the current articulation position corresponding to the articulation position of the articulation member; determine a control action of the motor in response to a current articulation position of the articulation member that does not correspond to the desired position; and control the movement of the articulation member when the current articulation position corresponds to the desired position, wherein controlling the movement of the articulation member comprises placing the motor in the de-energized condition.

[0205] Example 2. The surgical instrument of Example 1, wherein the control circuit is configured to maintain the current position of the articulation member by engaging an electromagnetic lock when the motor is in the de-energized condition.

[0206] Example 3. The surgical instrument of Example 2, wherein the electromagnetic lock is created by shorting the motor.

[0207] Example 4. The surgical instrument of Example 1 through Example 3, wherein the motor comprises a DC brushed motor.

[0208] Example 5. The surgical instrument of Example 4, wherein the control circuit is configured to inner connect leads to the direct current (DC) brushed motor when the motor is in the de-energized condition.

[0209] Example 6. The surgical instrument of Example 4 through Example 5, wherein the control circuit comprises a forward condition, a reverse condition, and a brake condition.

[0210] Example 7. The surgical instrument of Example 6, wherein the control circuit comprises a first switch, a second switch, a third switch and a fourth switch, wherein when the control circuit is in the forward condition, the second switch and the third switch are in a closed configuration and the first switch and the fourth switch are in an open configuration.

[0211] Example 8. The surgical instrument of Example 7, wherein when the control circuit is in the brake condition, the first switch and the second switch are in an open configuration and the third switch and the fourth switch are in a closed configuration.

[0212] Example 9. The surgical instrument of Example 7 through Example 8, wherein when the control circuit is in the reverse condition, the first switch and the fourth switch are in a closed configuration and the second switch and the third switch are in an open configuration.

[0213] Example 10. A surgical instrument, comprising: a motor configured to couple to a gear assembly of a rotatable shaft assembly, wherein the rotatable shaft assembly is configured to rotate about a longitudinal axis, wherein the rotatable shaft assembly comprises a rotational position sensor configured to measure the rotation of the rotatable shaft assembly around the longitudinal axis, wherein the motor is configured to apply a rotary force to rotate the gear assembly, wherein the rotation of the gear assembly rotates the rotatable shaft assembly about the longitudinal axis, and wherein the motor comprises an energized condition and a de-energized condition; a control circuit coupled to the motor, wherein the control circuit is configured to: monitor a rotational position of the rotatable shaft assembly based on a signal from the rotational position sensor; identify a predetermined desired position corresponding to the rotational position of the rotatable shaft assembly; receive rotational input from the rotational position sensor indicative of a current rotational position of the rotatable shaft assembly; determine a control action of the motor in response to a current rotational position of the rotatable shaft assembly that does not correspond to the desired position; and control the rotation of the rotatable shaft assembly when the current rotational position corresponds to the desired position, wherein controlling the rotation of the rotatable shaft assembly comprises placing the motor in the de-energized condition.

[0214] Example 11. The surgical instrument of Example 10, wherein the control circuit is configured to maintain the current position of the rotatable shaft assembly by engaging an electromagnetic lock when the motor is in the de-energized condition.

[0215] Example 12. The surgical instrument of Example 11, wherein the electromagnetic lock is created by shorting the motor.

[0216] Example 13. The surgical instrument of Example 10 through Example 12, wherein the motor comprises a direct current (DC) brushed motor.

[0217] Example 14. The surgical instrument of Example 13, wherein the control circuit is configured to inner connect leads to the DC brushed motor when the motor is in the de-energized condition.

[0218] Example 15. A surgical instrument, comprising: a longitudinal shaft assembly, comprising: a rotatable shaft portion comprising a longitudinal axis and a drive gear, wherein the rotatable shaft portion is configured to rotate about the longitudinal axis; and an articulation joint comprising an articulation gear; a drive assembly, comprising: a motor comprising a drive output; a control circuit configured to control the motor; and a drive member operably connected to the drive output, wherein when the control circuit is in a rotational condition, the drive member is operably connected to the drive gear of the rotatable shaft portion, and wherein when the control circuit is in an articulation condition, the drive member is operably connected to the articulation gear of the articulation joint; and a power source; wherein the motor comprises an energized condition and a de-energized condition, wherein when the motor is in the engaged condition, the control circuit supplies the power source to the motor in a series circuit configuration, wherein when the motor is in the de-energized condition, the control circuit disconnects the power source from the motor, and wherein when the motor is in the de-energized condition, an electromagnetic lock is engaged.

[0219] Example 16. The surgical instrument of Example 15, wherein when the control circuit is in the rotational condition, the control circuit is configured to: monitor a rotational position of the rotatable shaft portion based on a signal from a rotational position sensor; identify a predetermined desired position corresponding to a rotational position of the rotatable shaft portion; receive rotational input from the rotational position sensor indicative of a current rotational position of the rotatable shaft portion determine a control action of the motor in response to a current rotational position of the rotatable shaft portion that does not correspond to the desired position; control the rotation of the rotatable shaft portion when the current rotational position corresponds to the desired position, wherein controlling the rotation of the rotatable shaft portion comprises placing the motor in the de-energized condition.

[0220] Example 17. The surgical instrument of Example 16, wherein the control circuit is configured to maintain the current position of the rotatable shaft portion by engaging an electromagnetic lock when the motor is in the de-energized condition.

[0221] Example 18. The surgical instrument of Example 15 through Example 17, wherein when the control circuit is in the articulation condition, the control circuit is configured to: monitor an articulation position of the articulation joint based on a signal from an articulation position sensor; identify a predetermined desired position corresponding to an articulation position of the articulation joint; receive position input from the articulation position sensor indicative of a current articulation position of the articulation joint; determine a control action of the motor in response to a current articulation position of the articulation joint that does not correspond to a

desired position; control the articulation of the articulation joint when the current articulation position corresponds to the desired position, wherein controlling the articulation of the articulation joint comprises placing the motor in the de-energized condition.

[0222] Example 19. The surgical instrument of Example 18, wherein the control circuit is configured to maintain the current position of the rotatable shaft assembly by engaging an electromagnetic lock when the motor is in the de-energized condition.

[0223] Example 20. The surgical instrument of Example 18 through Example 19, wherein the motor comprises a DC brushed motor, and wherein the power supply comprises a battery.

CLAIMS

1. A surgical instrument, comprising:
 - a motor operable to translate an articulation member along a distance from a proximal position to a distal position, wherein the articulation member is translatable relative to an end effector a distance from a proximal position to a distal position, wherein the translation of the articulation member causes an articulation joint to articulate, and wherein the motor comprises an energized condition and a de-energized condition;
 - a control circuit coupled to the motor;
 - a position sensor coupled to the control circuit, the position sensor configured to detect a position of the articulation member along at least a portion of the distance; and
 - wherein the control circuit is configured to:
 - identify a predetermined desired position corresponding to the articulation position of the articulation member;
 - receive position input from the position sensor indicative of a current articulation position of the articulation member;
 - identify the current articulation position corresponding to the articulation position of the articulation member;
 - determine a control action of the motor in response to a current articulation position of the articulation member that does not correspond to the desired position; and
 - control the movement of the articulation member when the current articulation position corresponds to the desired position, wherein controlling the movement of the articulation member comprises placing the motor in the de-energized condition.
2. The surgical instrument of Claim 1, wherein the control circuit is configured to maintain the current position of the articulation member by engaging an electromagnetic lock when the motor is in the de-energized condition.
3. The surgical instrument of Claim 2, wherein the electromagnetic lock is created by shorting the motor.
4. The surgical instrument of Claim 1, wherein the motor comprises a DC brushed motor.

5. The surgical instrument of Claim 4, wherein the control circuit is configured to inner connect leads to the direct current (DC) brushed motor when the motor is in the de-energized condition.
6. The surgical instrument of Claim 4, wherein the control circuit comprises a forward condition, a reverse condition, and a brake condition.
7. The surgical instrument of Claim 6, wherein the control circuit comprises a first switch, a second switch, a third switch and a fourth switch, wherein when the control circuit is in the forward condition, the second switch and the third switch are in a closed configuration and the first switch and the fourth switch are in an open configuration.
8. The surgical instrument of Claim 7, wherein when the control circuit is in the brake condition, the first switch and the second switch are in an open configuration and the third switch and the fourth switch are in a closed configuration.
9. The surgical instrument of Claim 7, wherein when the control circuit is in the reverse condition, the first switch and the fourth switch are in a closed configuration and the second switch and the third switch are in an open configuration.
10. A surgical instrument, comprising:
 - a motor configured to couple to a gear assembly of a rotatable shaft assembly, wherein the rotatable shaft assembly is configured to rotate about a longitudinal axis, wherein the rotatable shaft assembly comprises a rotational position sensor configured to measure the rotation of the rotatable shaft assembly around the longitudinal axis, wherein the motor is configured to apply a rotary force to rotate the gear assembly, wherein the rotation of the gear assembly rotates the rotatable shaft assembly about the longitudinal axis, and wherein the motor comprises an energized condition and a de-energized condition;
 - a control circuit coupled to the motor, wherein the control circuit is configured to:
 - monitor a rotational position of the rotatable shaft assembly based on a signal from the rotational position sensor;
 - identify a predetermined desired position corresponding to the rotational position of the rotatable shaft assembly;

receive rotational input from the rotational position sensor indicative of a current rotational position of the rotatable shaft assembly;

determine a control action of the motor in response to a current rotational position of the rotatable shaft assembly that does not correspond to the desired position; and

control the rotation of the rotatable shaft assembly when the current rotational position corresponds to the desired position, wherein controlling the rotation of the rotatable shaft assembly comprises placing the motor in the de-energized condition.

11. The surgical instrument of Claim 10, wherein the control circuit is configured to maintain the current position of the rotatable shaft assembly by engaging an electromagnetic lock when the motor is in the de-energized condition.

12. The surgical instrument of Claim 11, wherein the electromagnetic lock is created by shorting the motor.

13. The surgical instrument of Claim 10, wherein the motor comprises a direct current (DC) brushed motor.

14. The surgical instrument of Claim 13, wherein the control circuit is configured to inner connect leads to the DC brushed motor when the motor is in the de-energized condition.

15. A surgical instrument, comprising:

a longitudinal shaft assembly, comprising:

a rotatable shaft portion comprising a longitudinal axis and a drive gear, wherein the rotatable shaft portion is configured to rotate about the longitudinal axis; and

an articulation joint comprising an articulation gear;

a drive assembly, comprising:

a motor comprising a drive output;

a control circuit configured to control the motor; and

a drive member operably connected to the drive output, wherein when the control circuit is in a rotational condition, the drive member is operably connected to the drive gear of the rotatable shaft portion, and wherein when the control circuit is in an articulation condition, the drive member is operably connected to the articulation gear of the articulation joint; and

a power source;

wherein the motor comprises an energized condition and a de-energized condition, wherein when the motor is in the engaged condition, the control circuit supplies the power source to the motor in a series circuit configuration, wherein when the motor is in the de-energized condition, the control circuit disconnects the power source from the motor, and wherein when the motor is in the de-energized condition, an electromagnetic lock is engaged.

16. The surgical instrument of Claim 15, wherein when the control circuit is in the rotational condition, the control circuit is configured to:

- monitor a rotational position of the rotatable shaft portion based on a signal from a rotational position sensor;

- identify a predetermined desired position corresponding to a rotational position of the rotatable shaft portion;

- receive rotational input from the rotational position sensor indicative of a current rotational position of the rotatable shaft portion

- determine a control action of the motor in response to a current rotational position of the rotatable shaft portion that does not correspond to the desired position;

- control the rotation of the rotatable shaft portion when the current rotational position corresponds to the desired position, wherein controlling the rotation of the rotatable shaft portion comprises placing the motor in the de-energized condition.

17. The surgical instrument of Claim 16, wherein the control circuit is configured to maintain the current position of the rotatable shaft portion by engaging an electromagnetic lock when the motor is in the de-energized condition.

18. The surgical instrument of Claim 15, wherein when the control circuit is in the articulation condition, the control circuit is configured to:

- monitor an articulation position of the articulation joint based on a signal from an articulation position sensor;

- identify a predetermined desired position corresponding to an articulation position of the articulation joint;

- receive position input from the articulation position sensor indicative of a current articulation position of the articulation joint;

- determine a control action of the motor in response to a current articulation position of the articulation joint that does not correspond to a desired position;

control the articulation of the articulation joint when the current articulation position corresponds to the desired position, wherein controlling the articulation of the articulation joint comprises placing the motor in the de-energized condition.

19. The surgical instrument of Claim 18, wherein the control circuit is configured to maintain the current position of the rotatable shaft assembly by engaging an electromagnetic lock when the motor is in the de-energized condition.

20. The surgical instrument of Claim 18, wherein the motor comprises a DC brushed motor, and wherein the power supply comprises a battery.

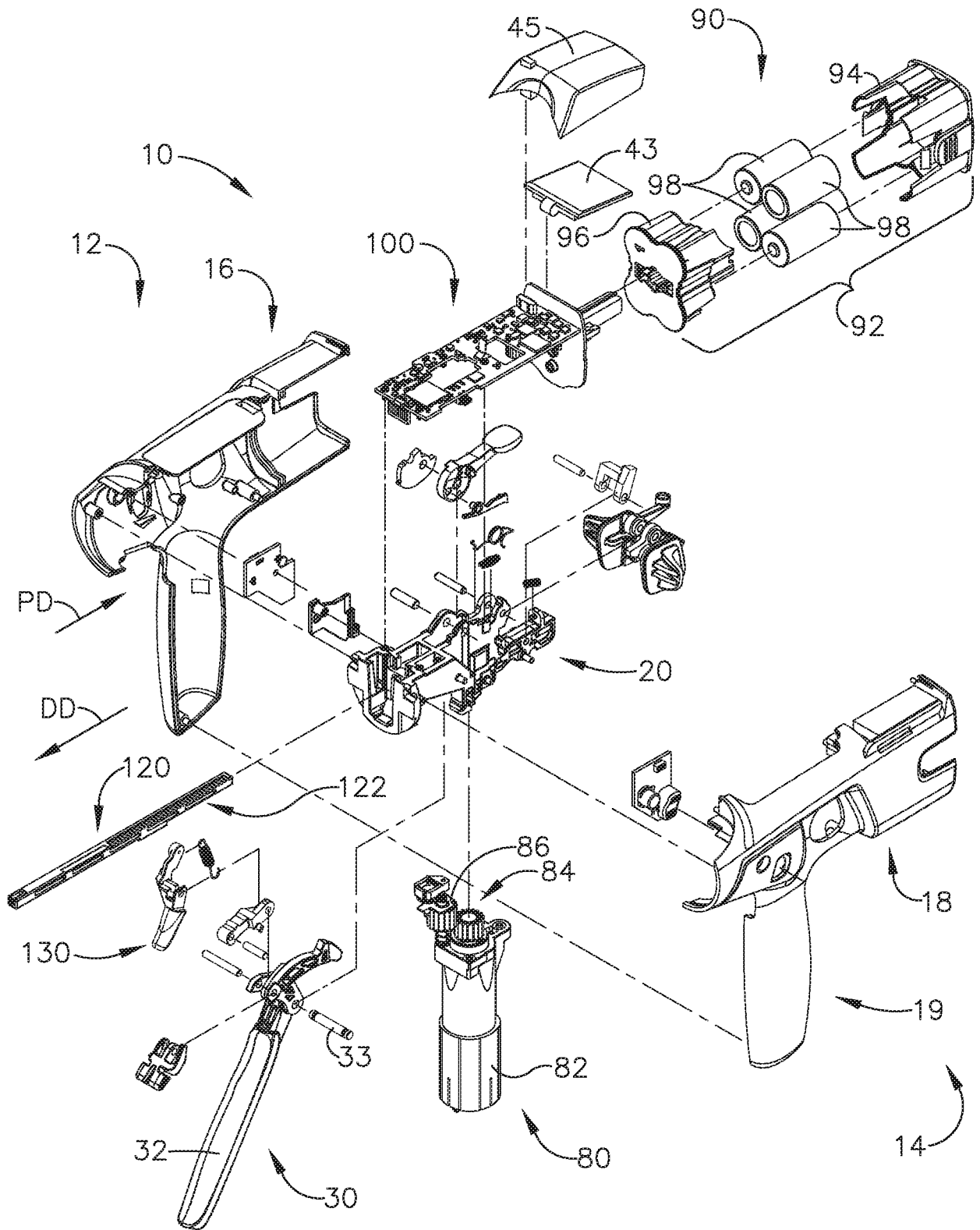

FIG. 2

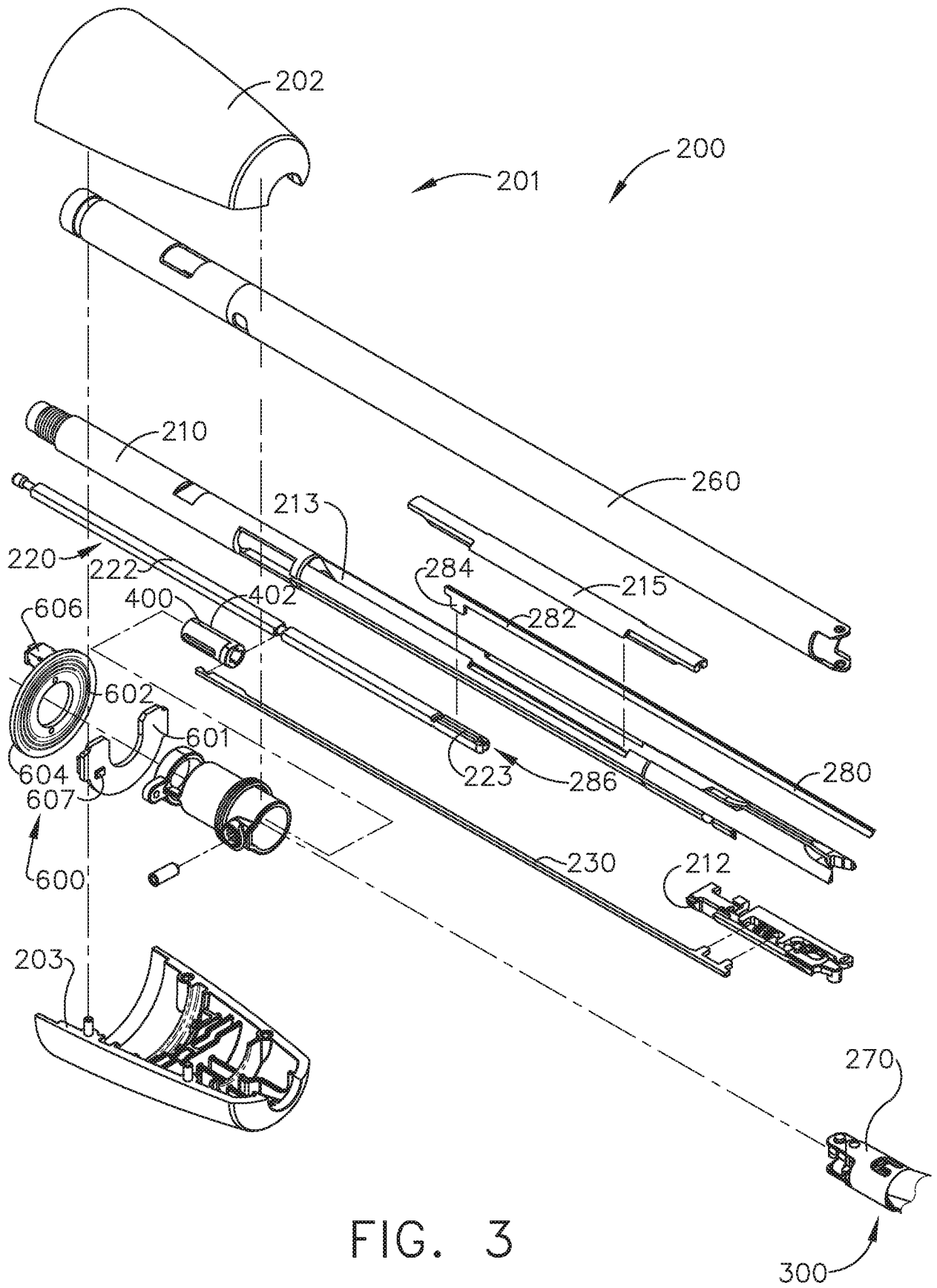

FIG. 3

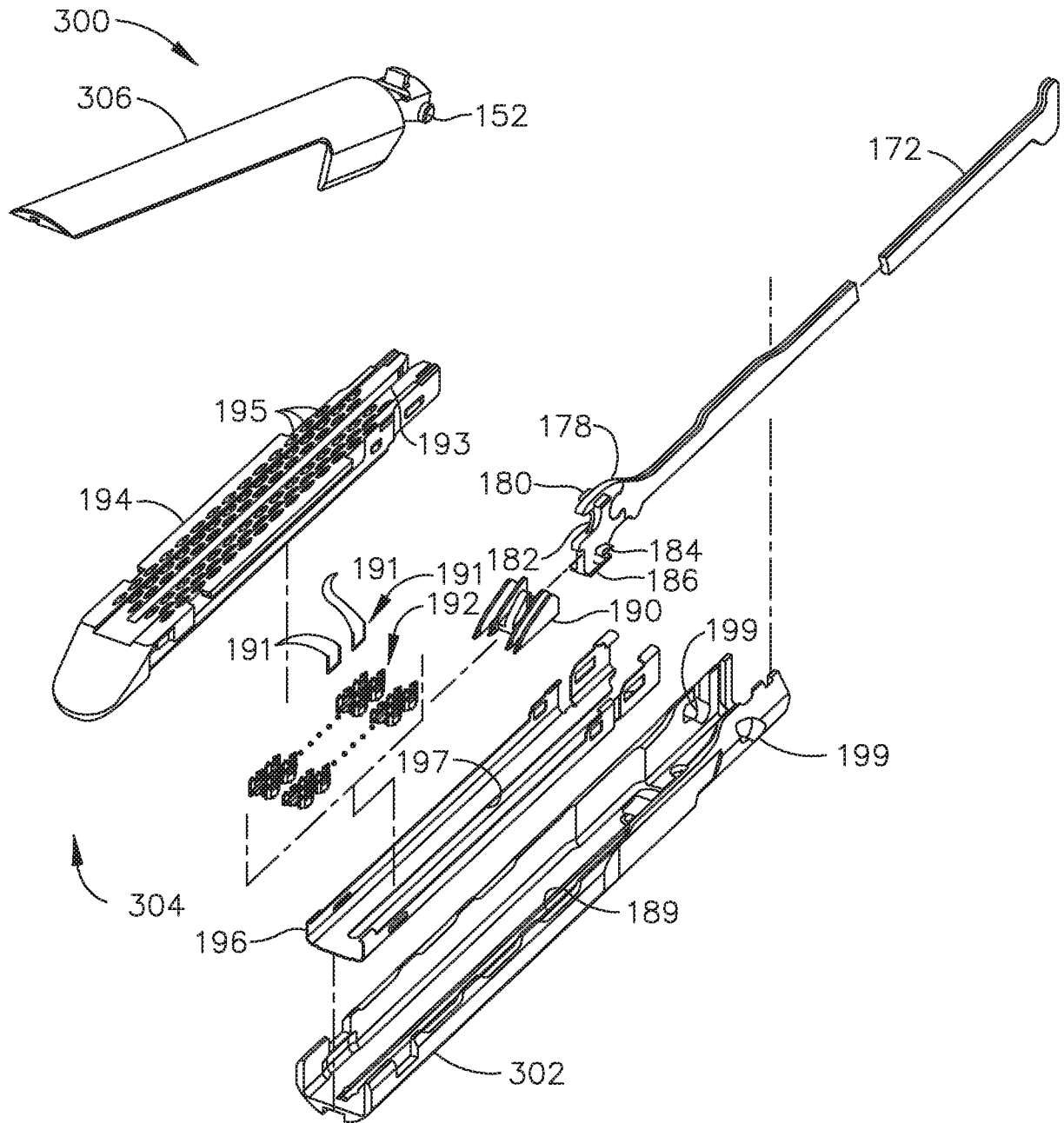

FIG. 4

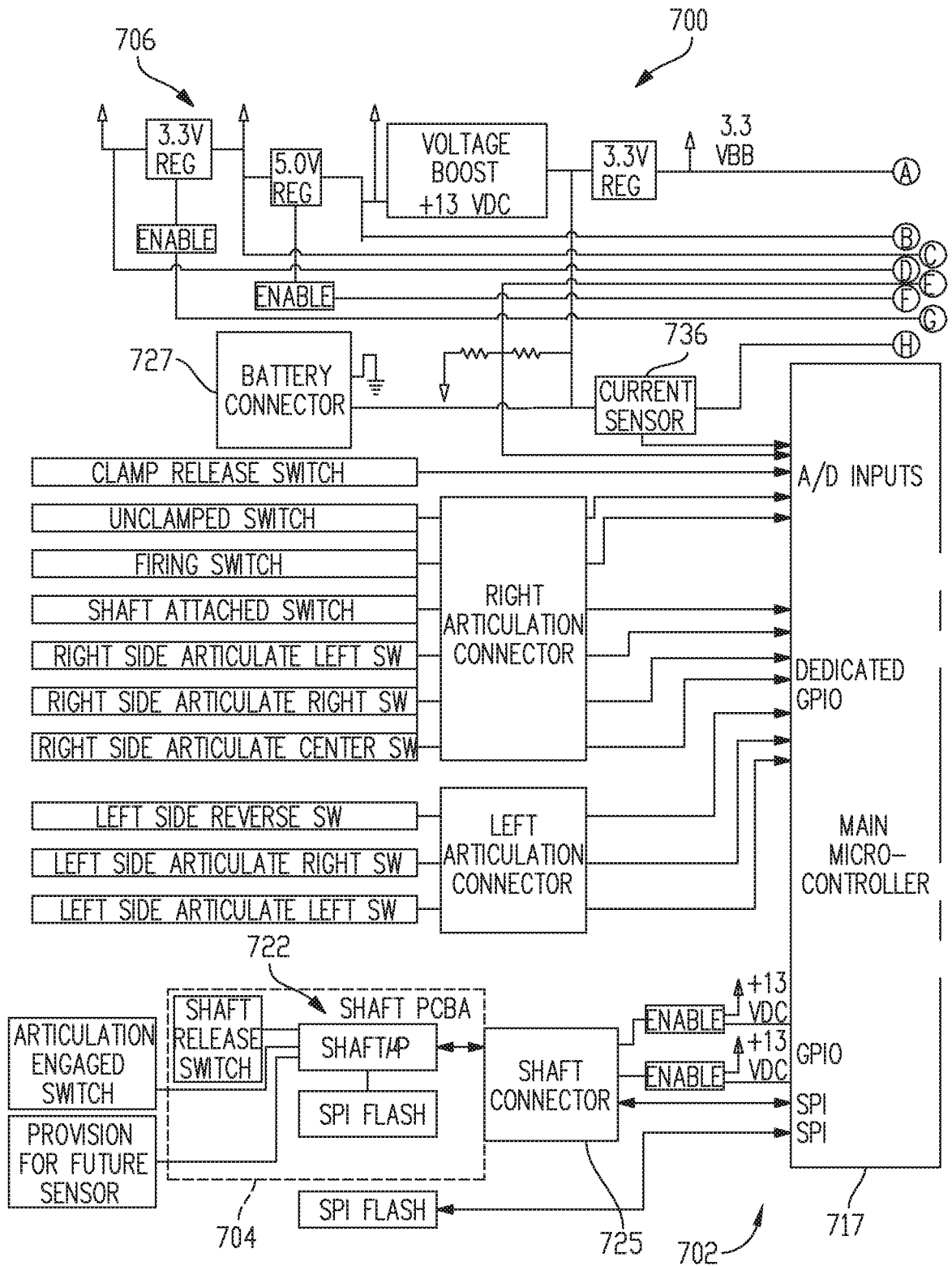

FIG. 5A

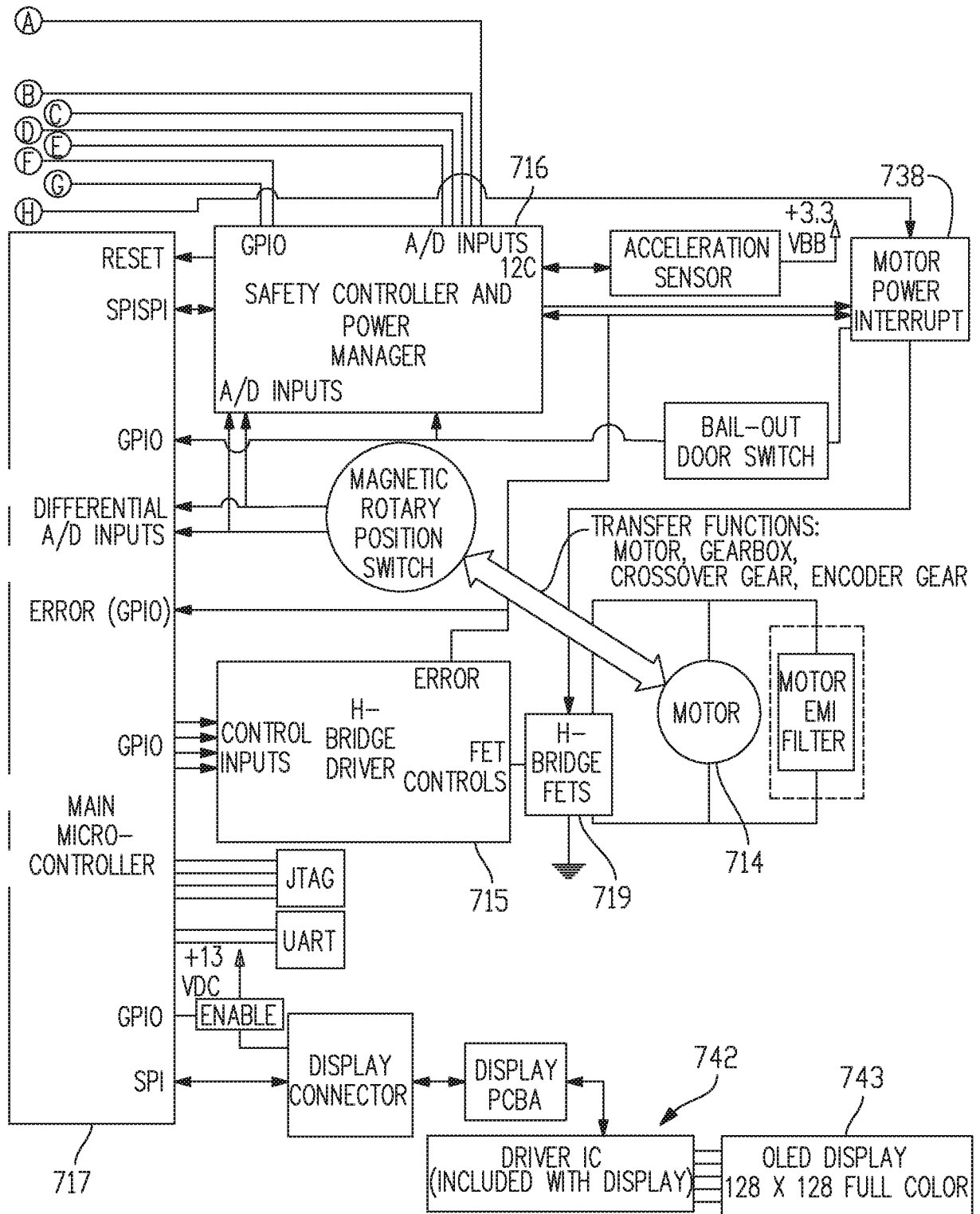

FIG. 5B

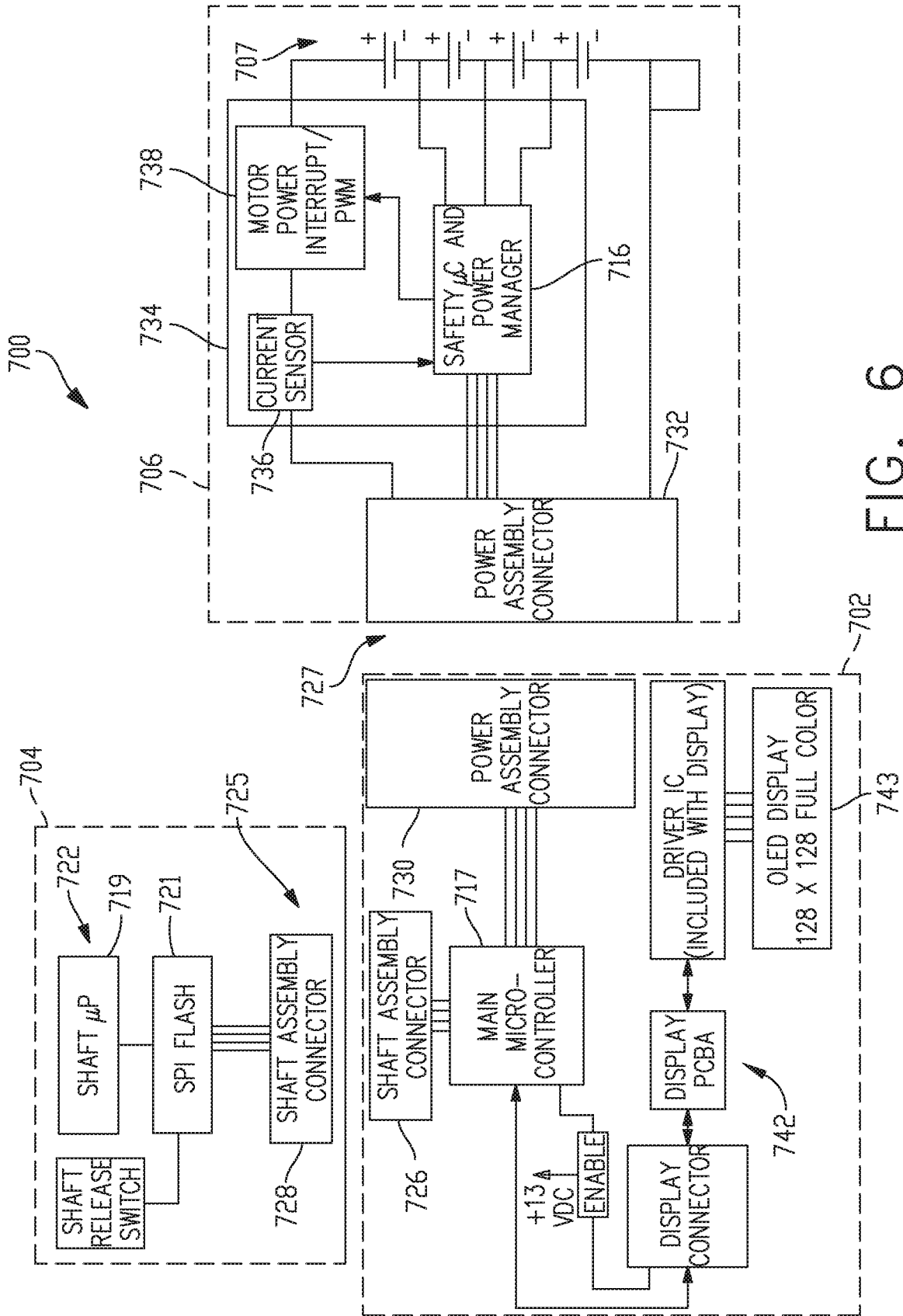

FIG. 6

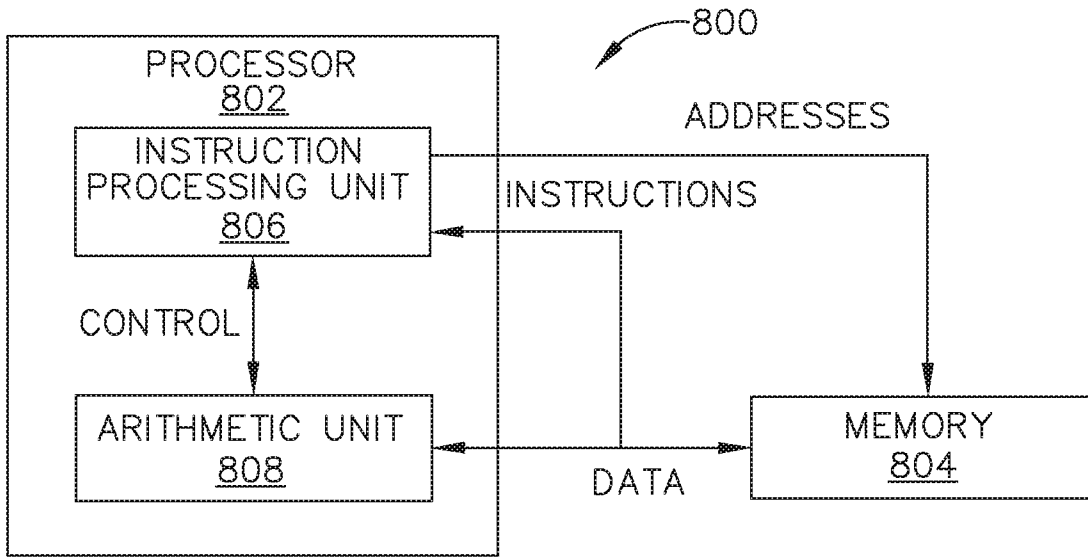

FIG. 7

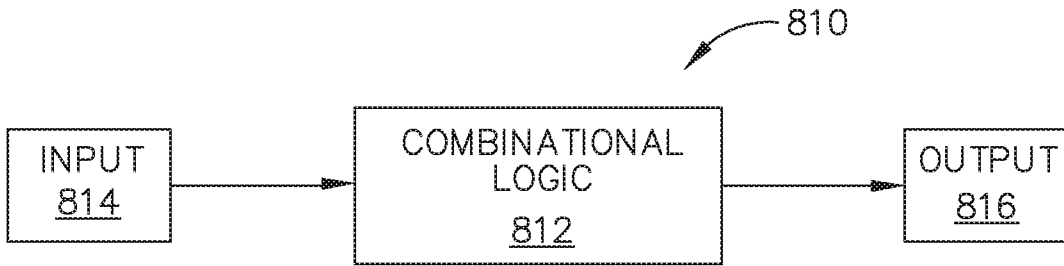

FIG. 8

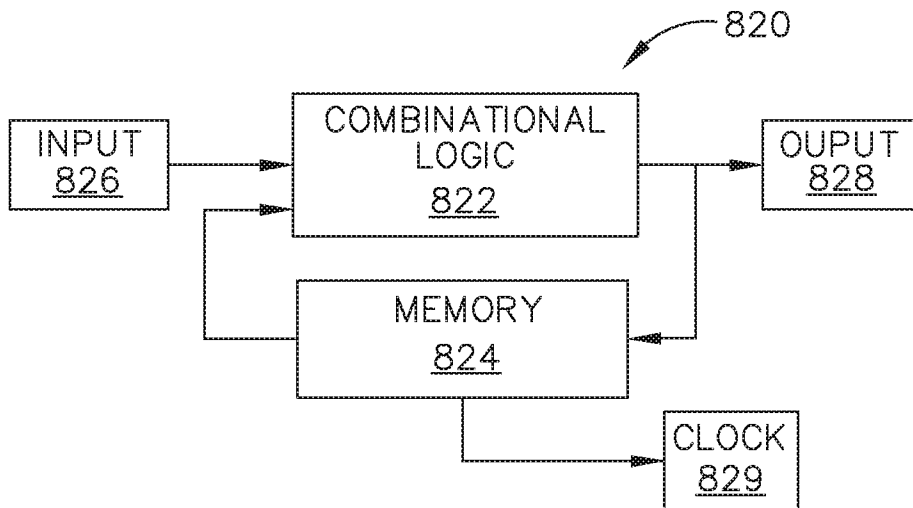

FIG. 9

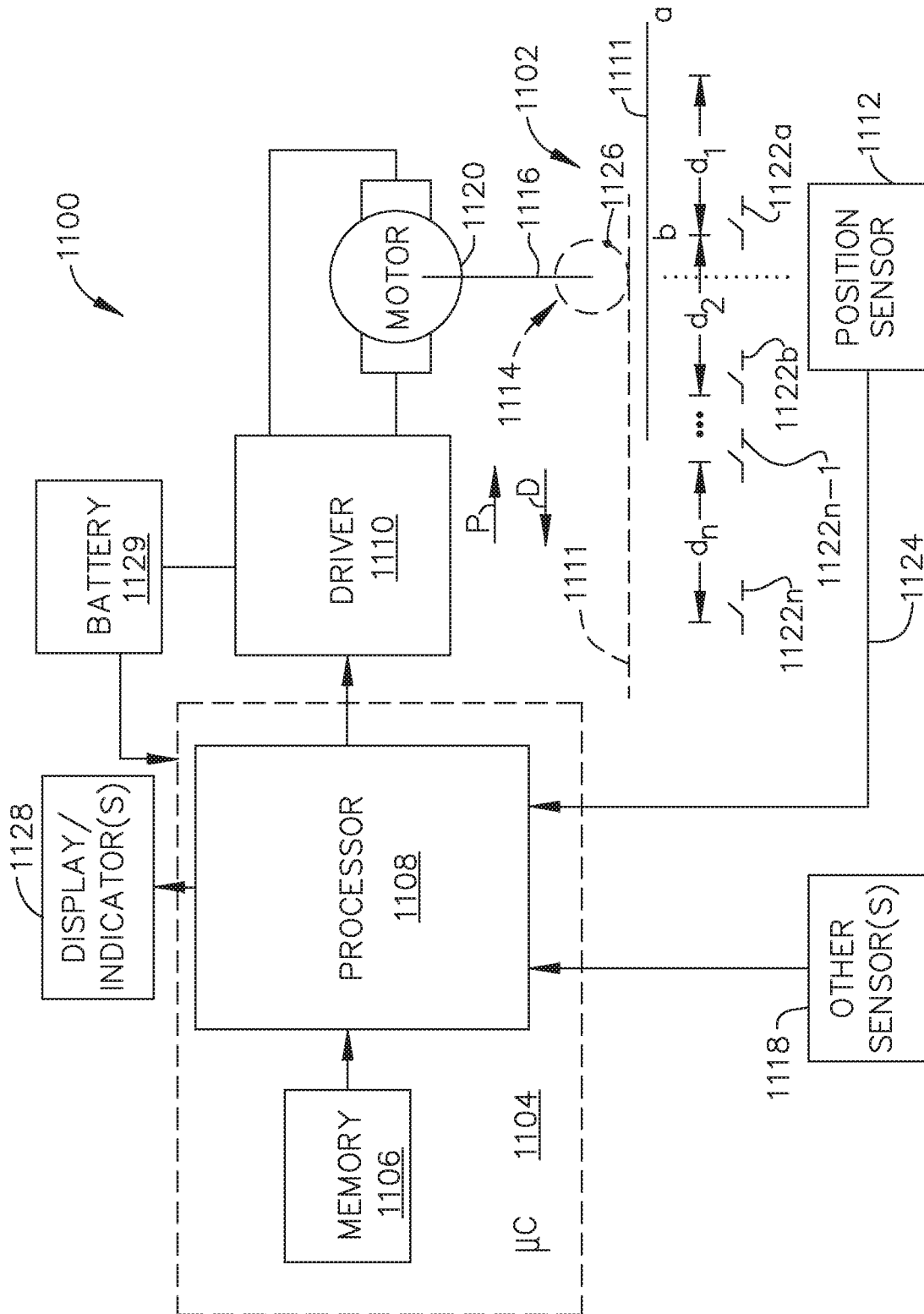

FIG. 10

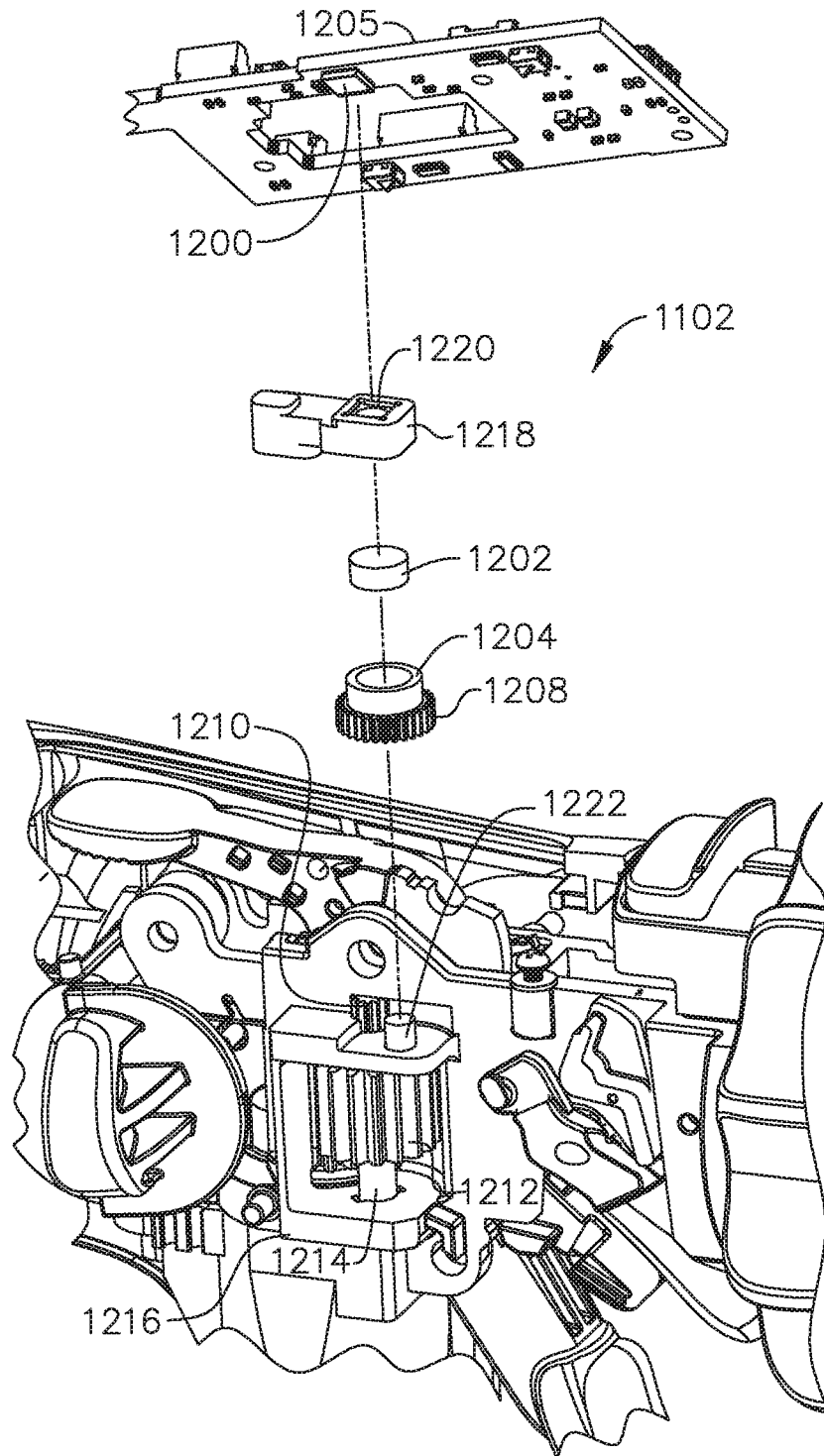

FIG. 11

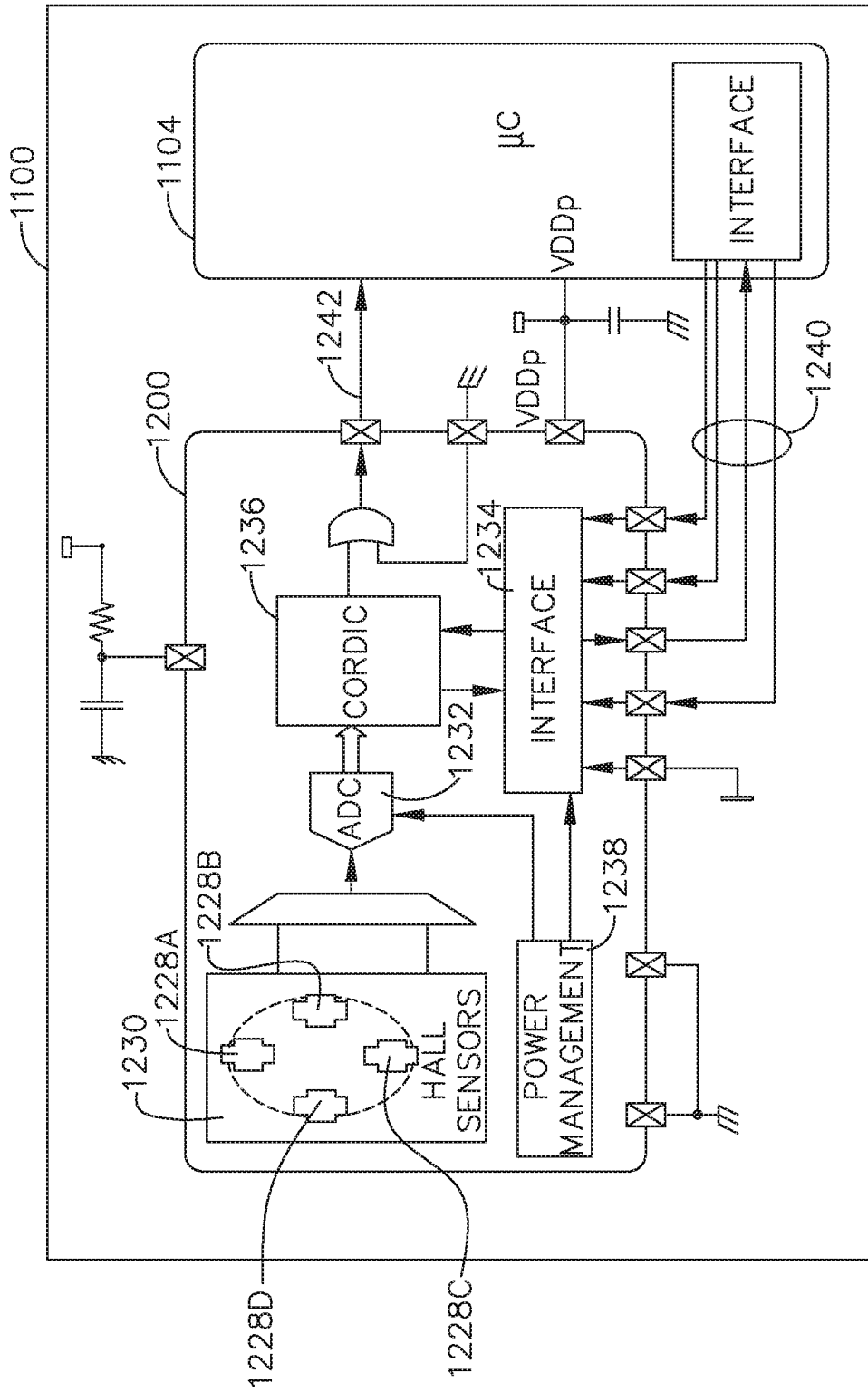

FIG. 12

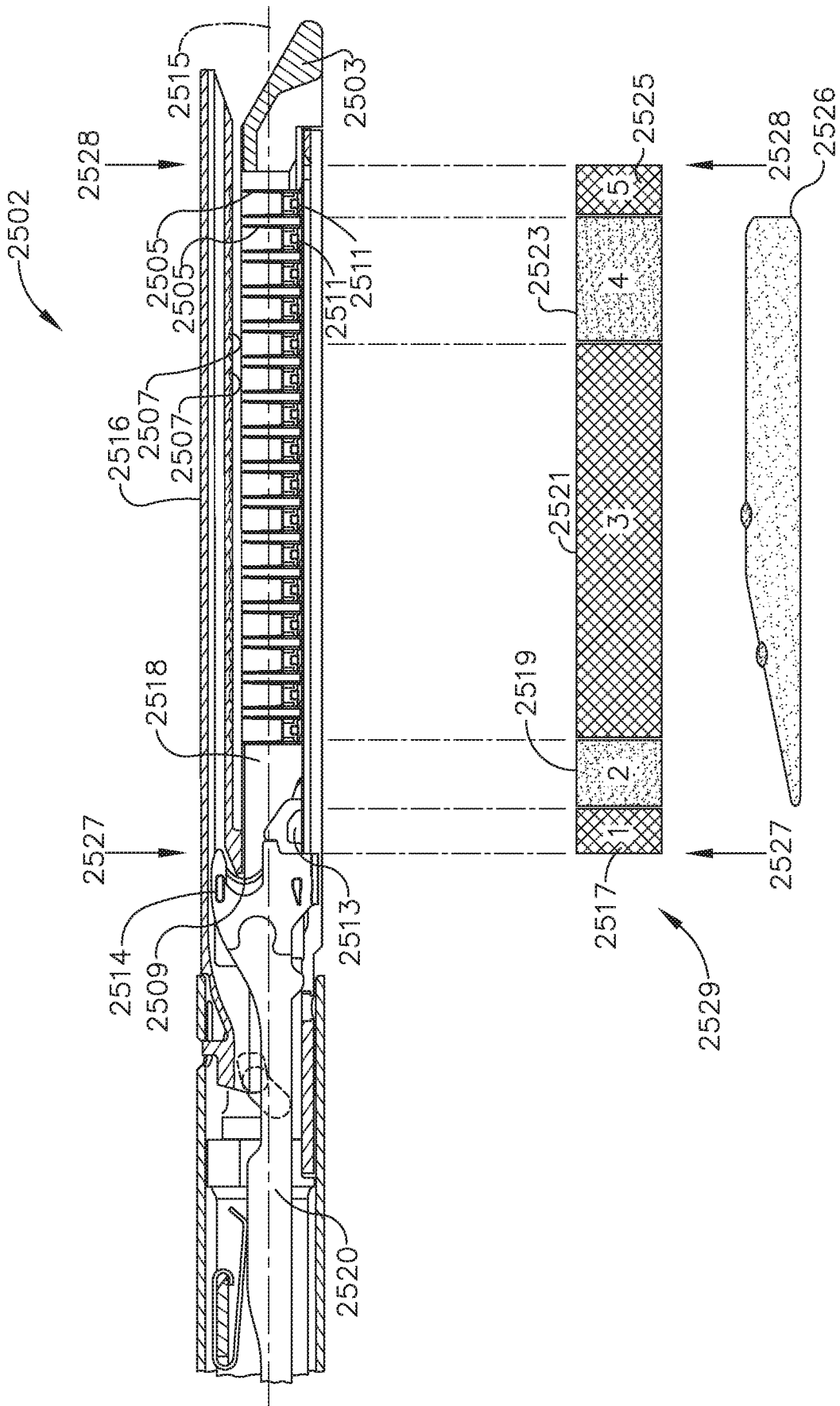

FIG. 13

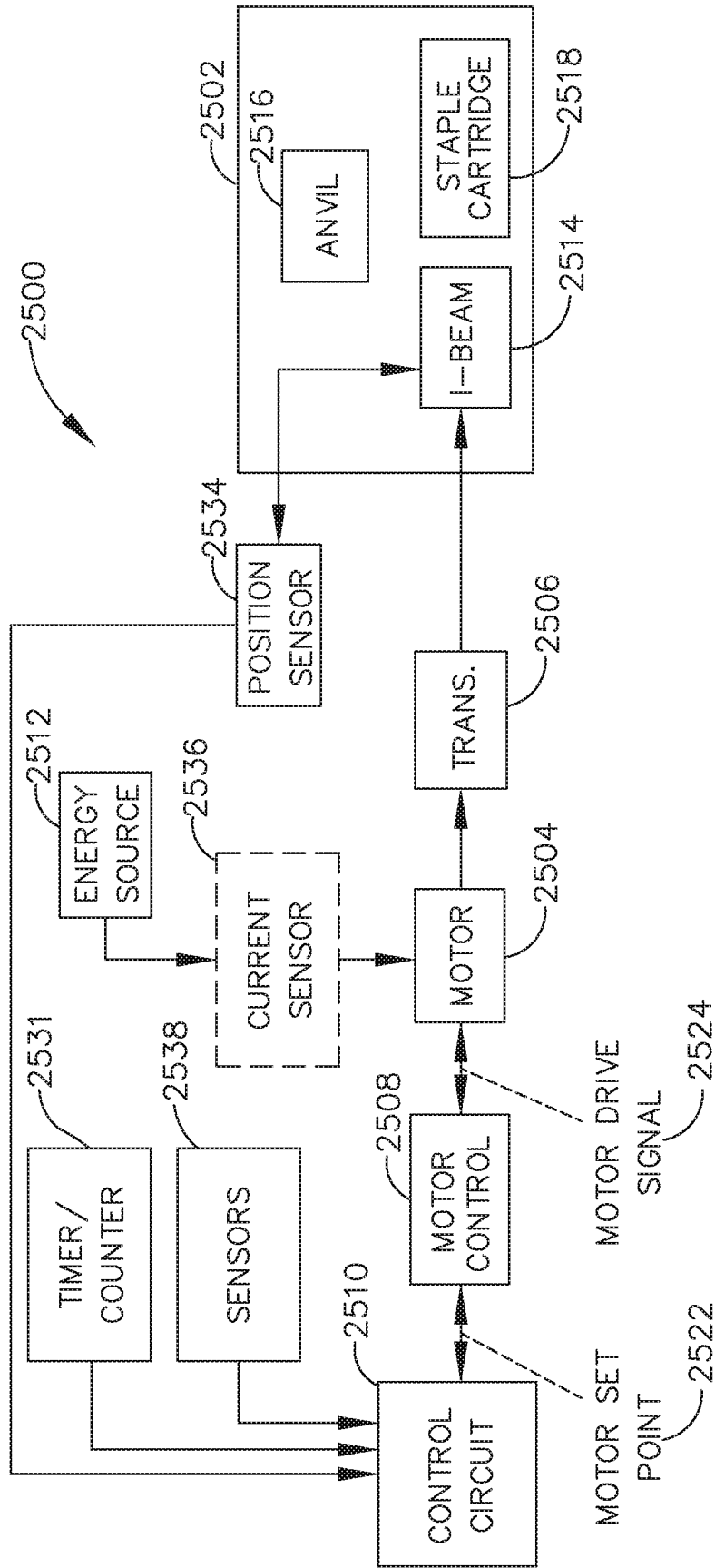

FIG. 14

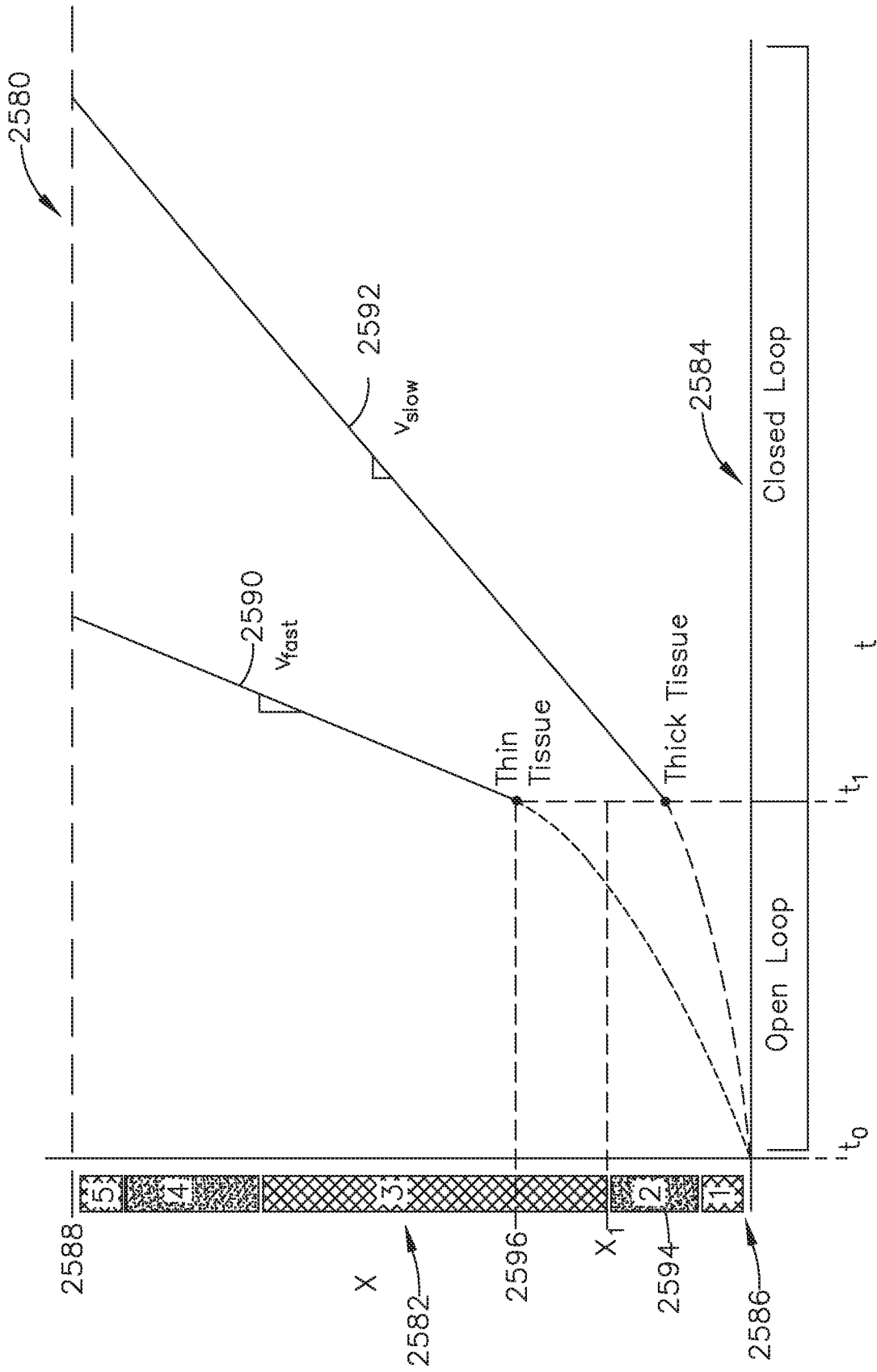
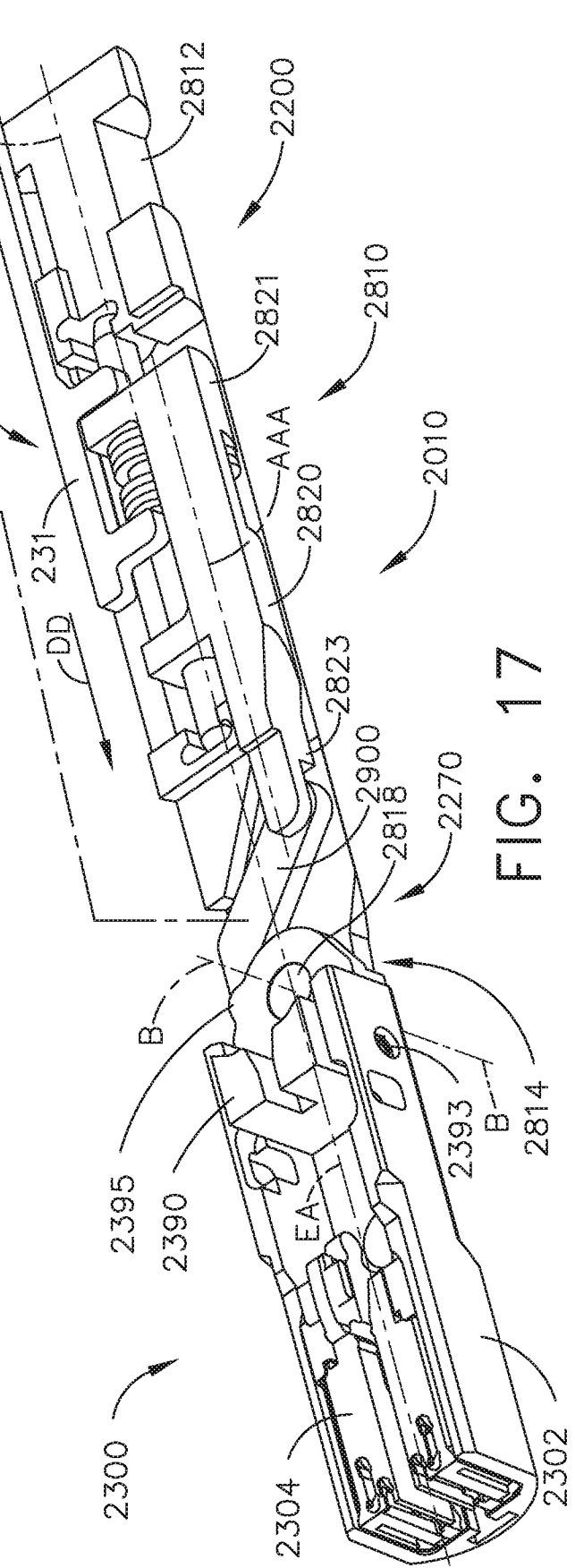
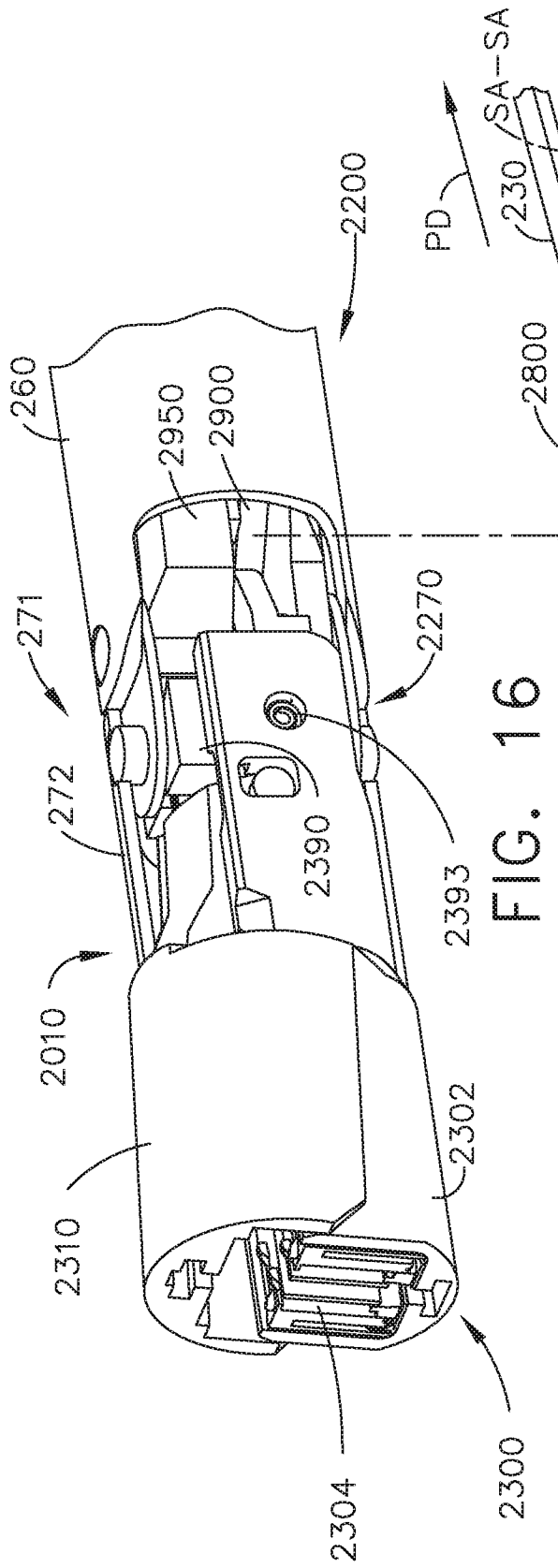

FIG. 15



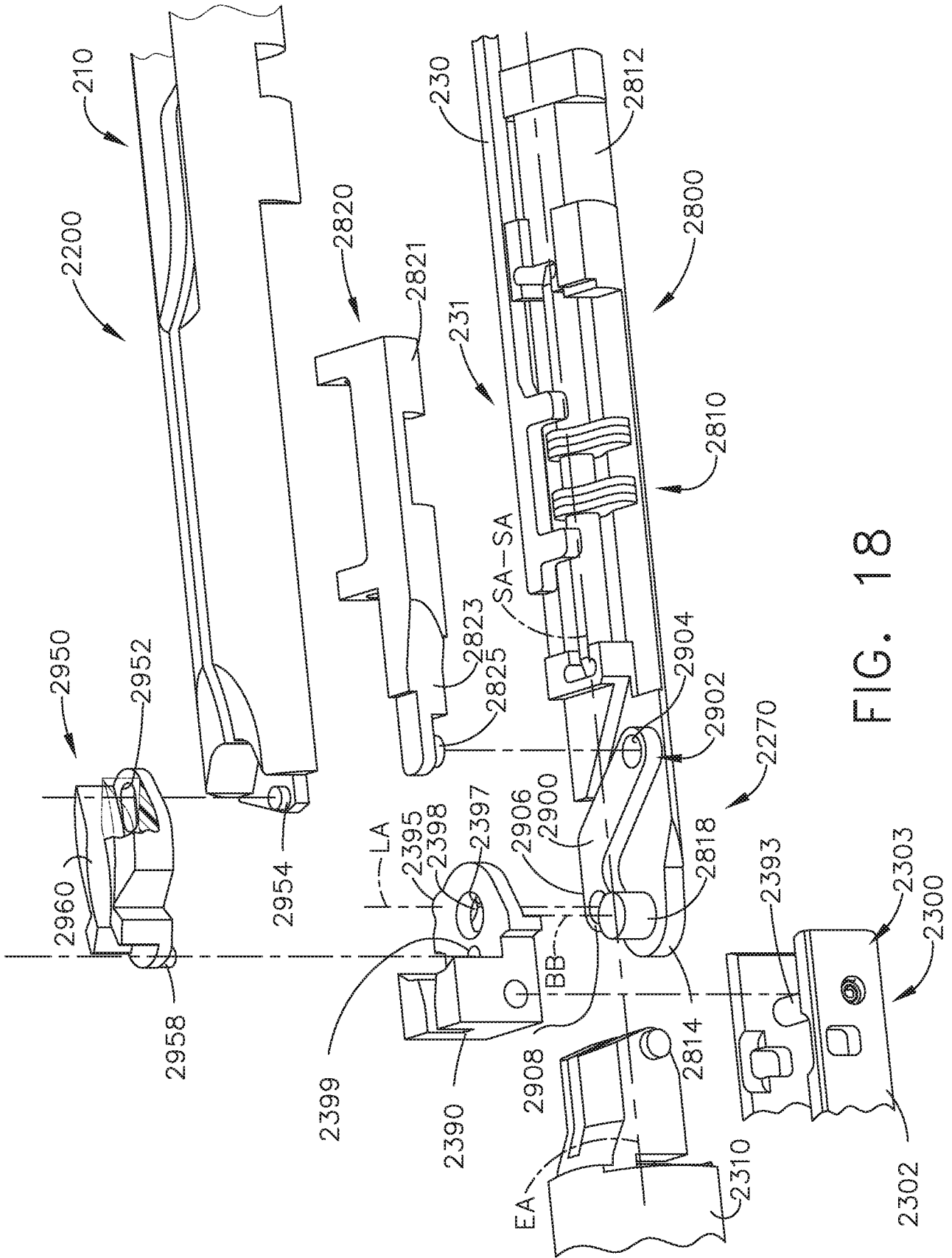

FIG. 18

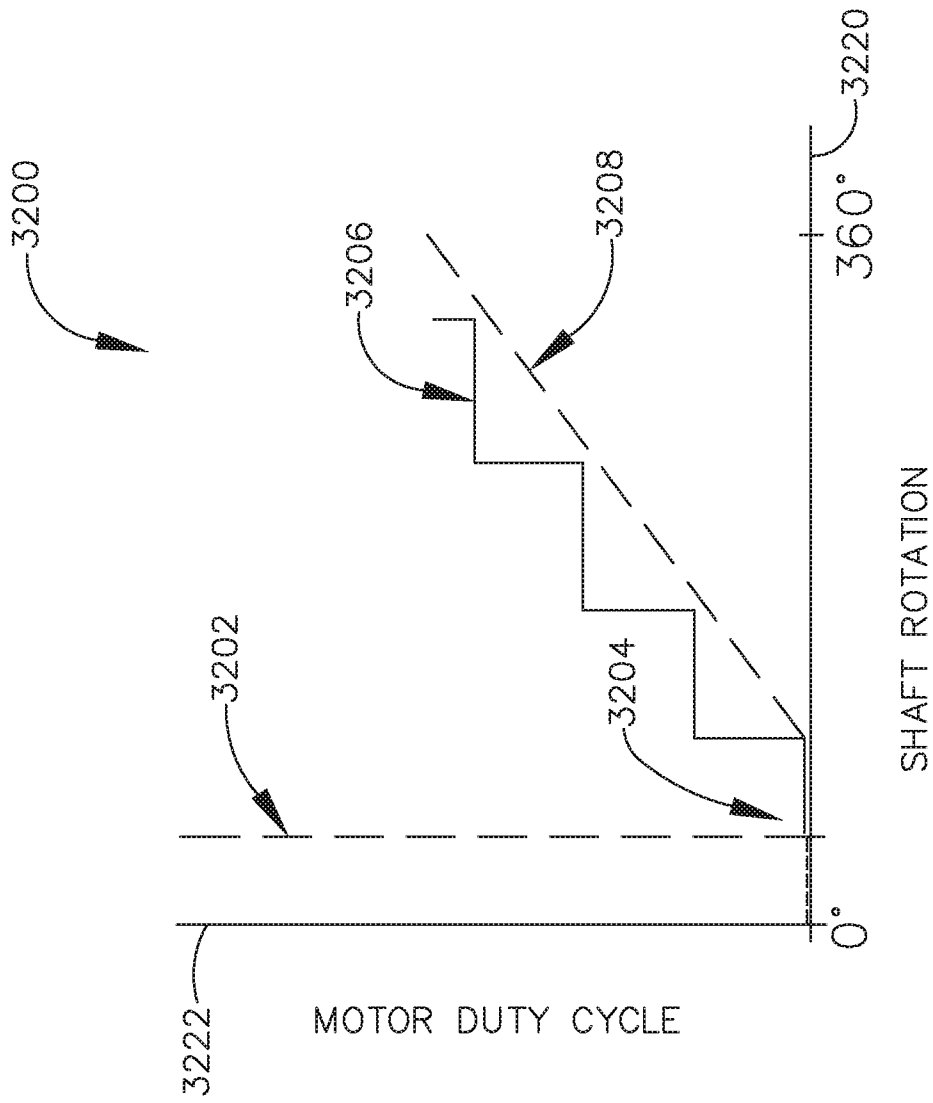

FIG. 24

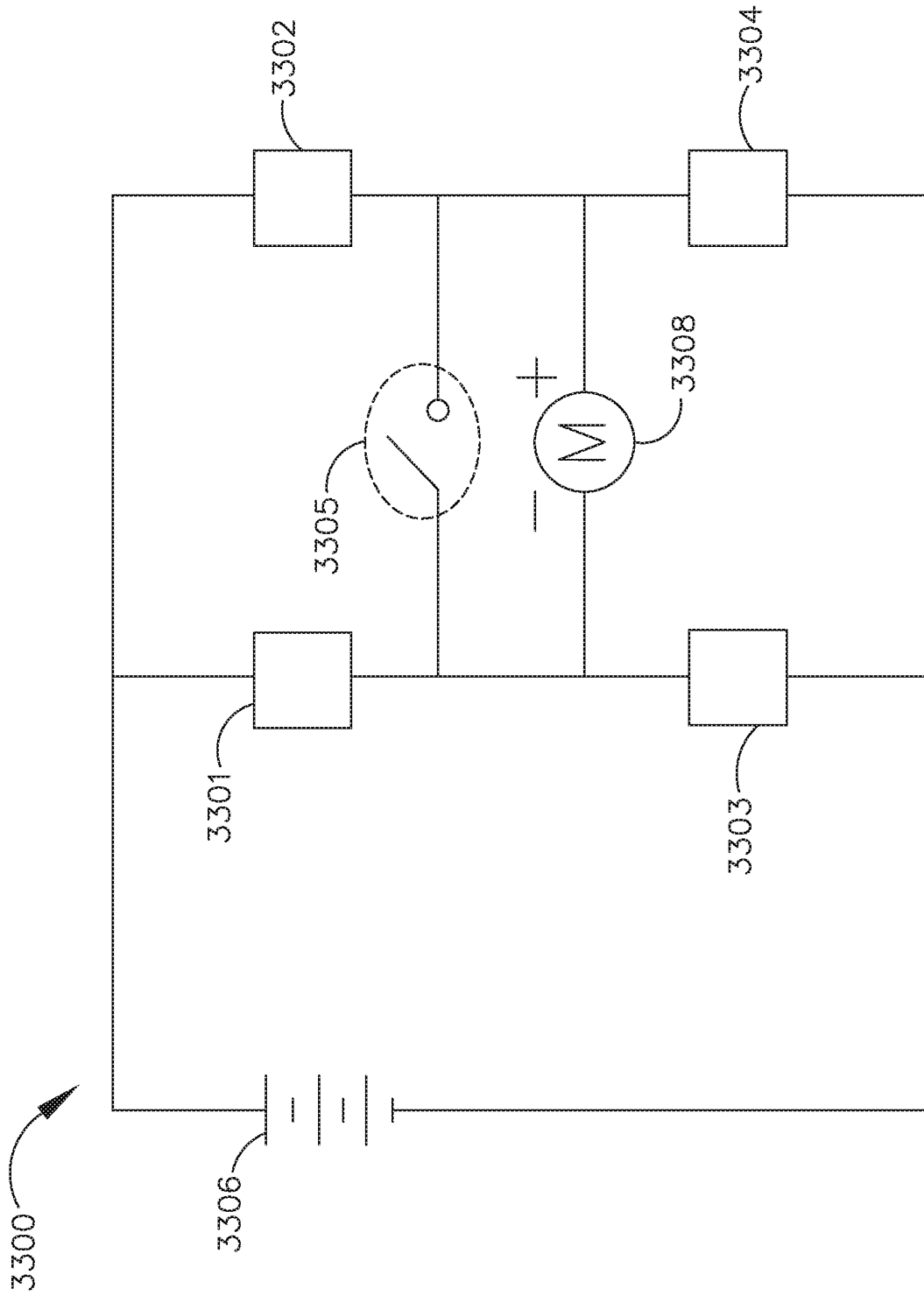

FIG. 25

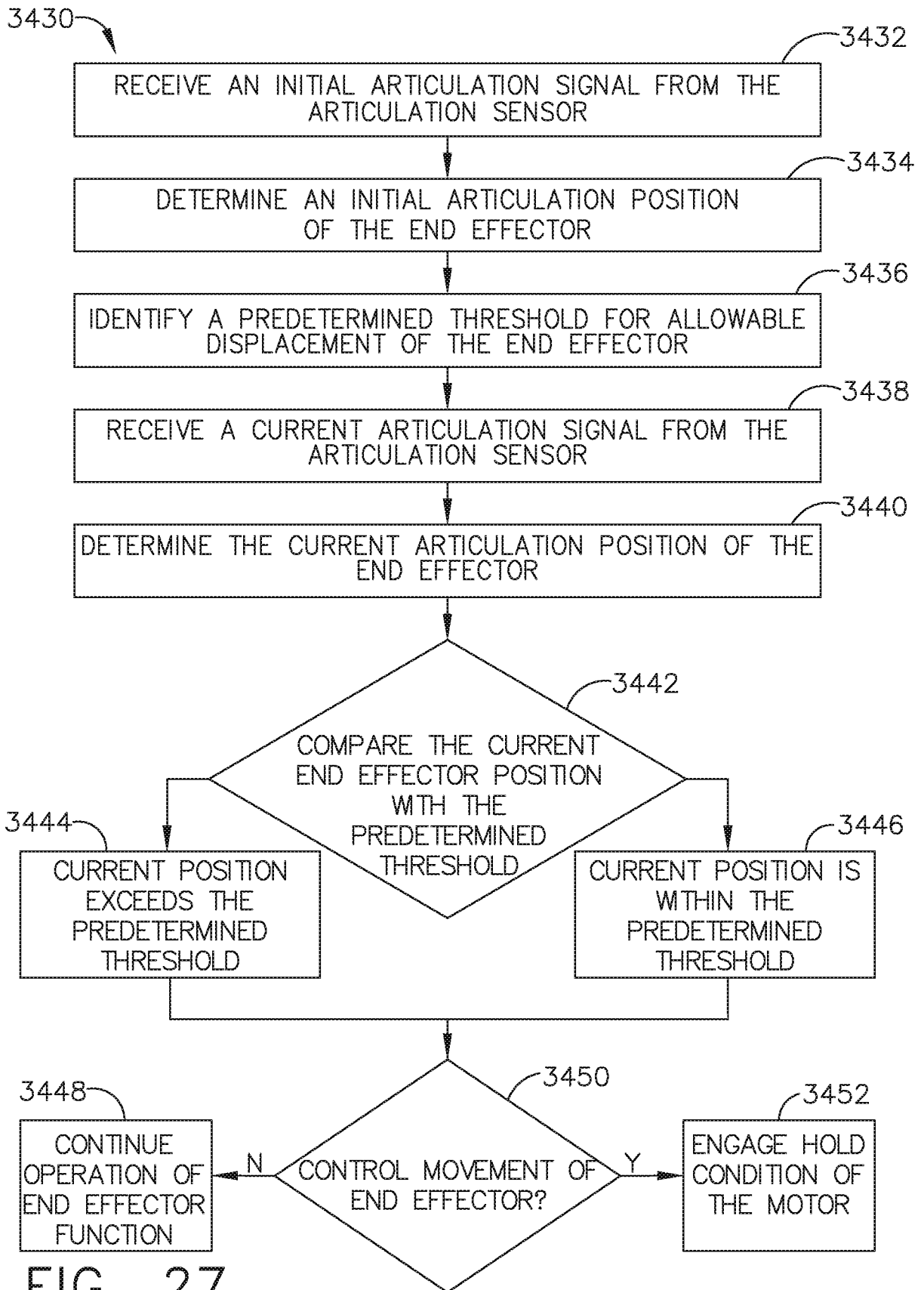
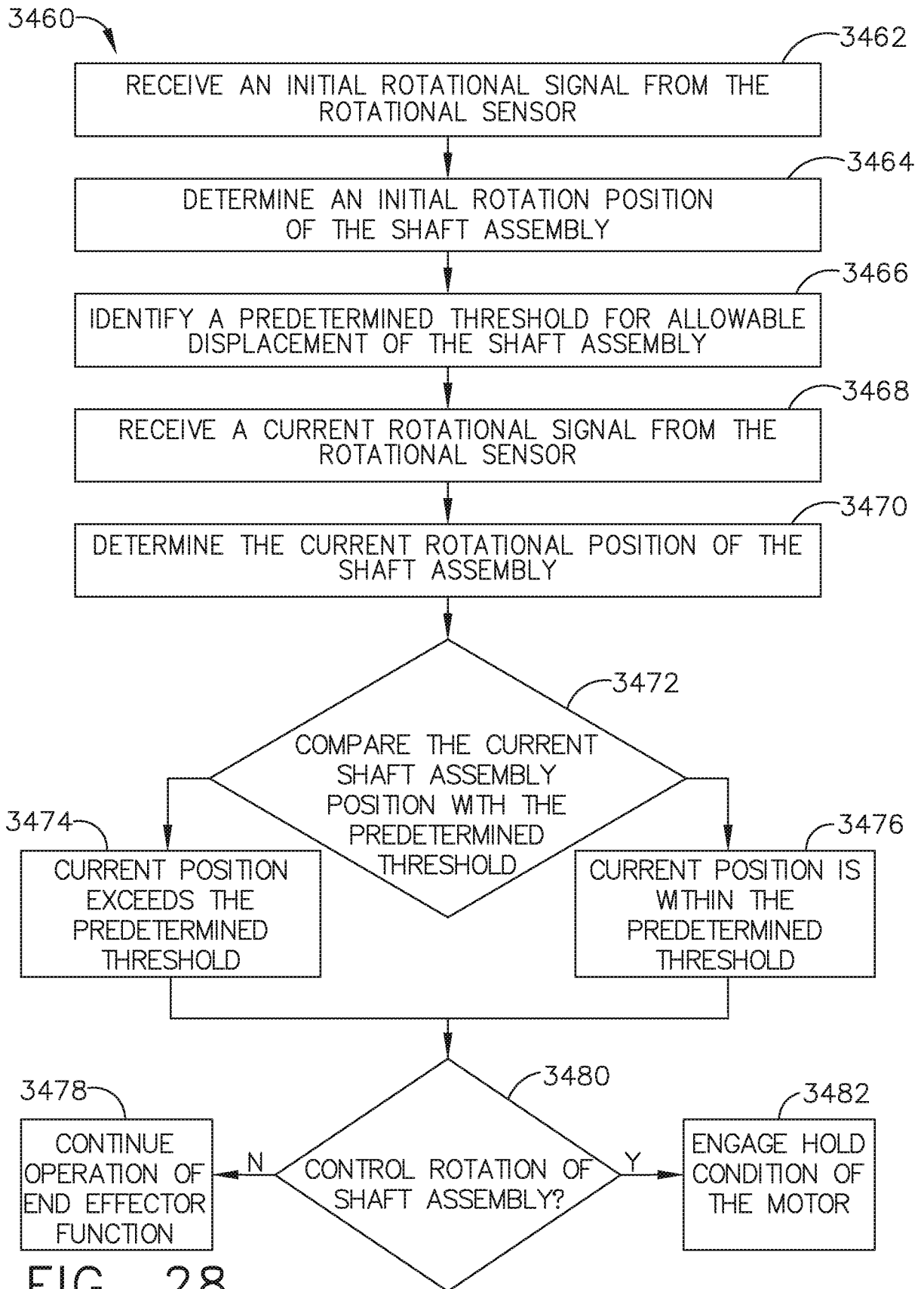

FIG. 27



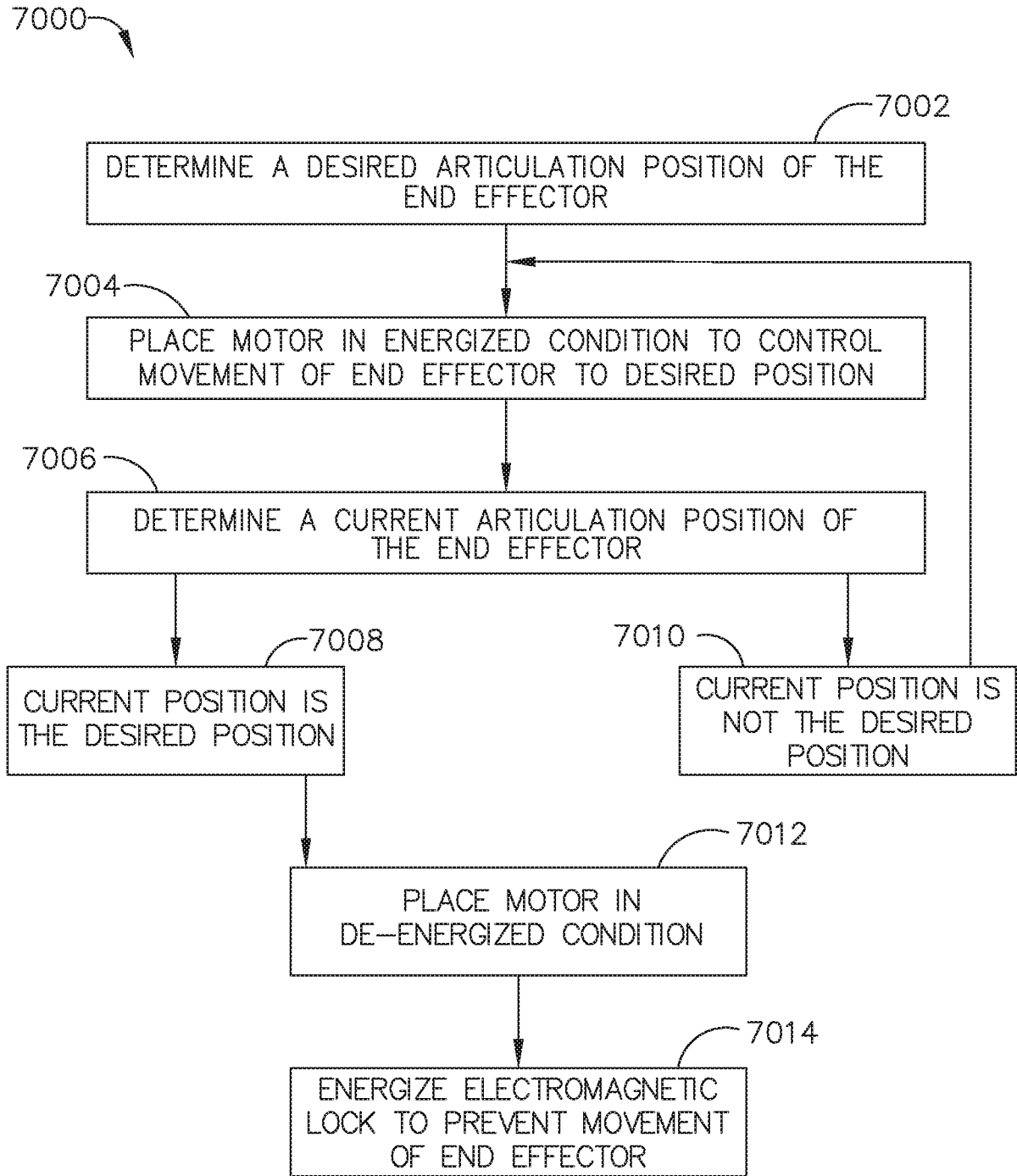

FIG. 29

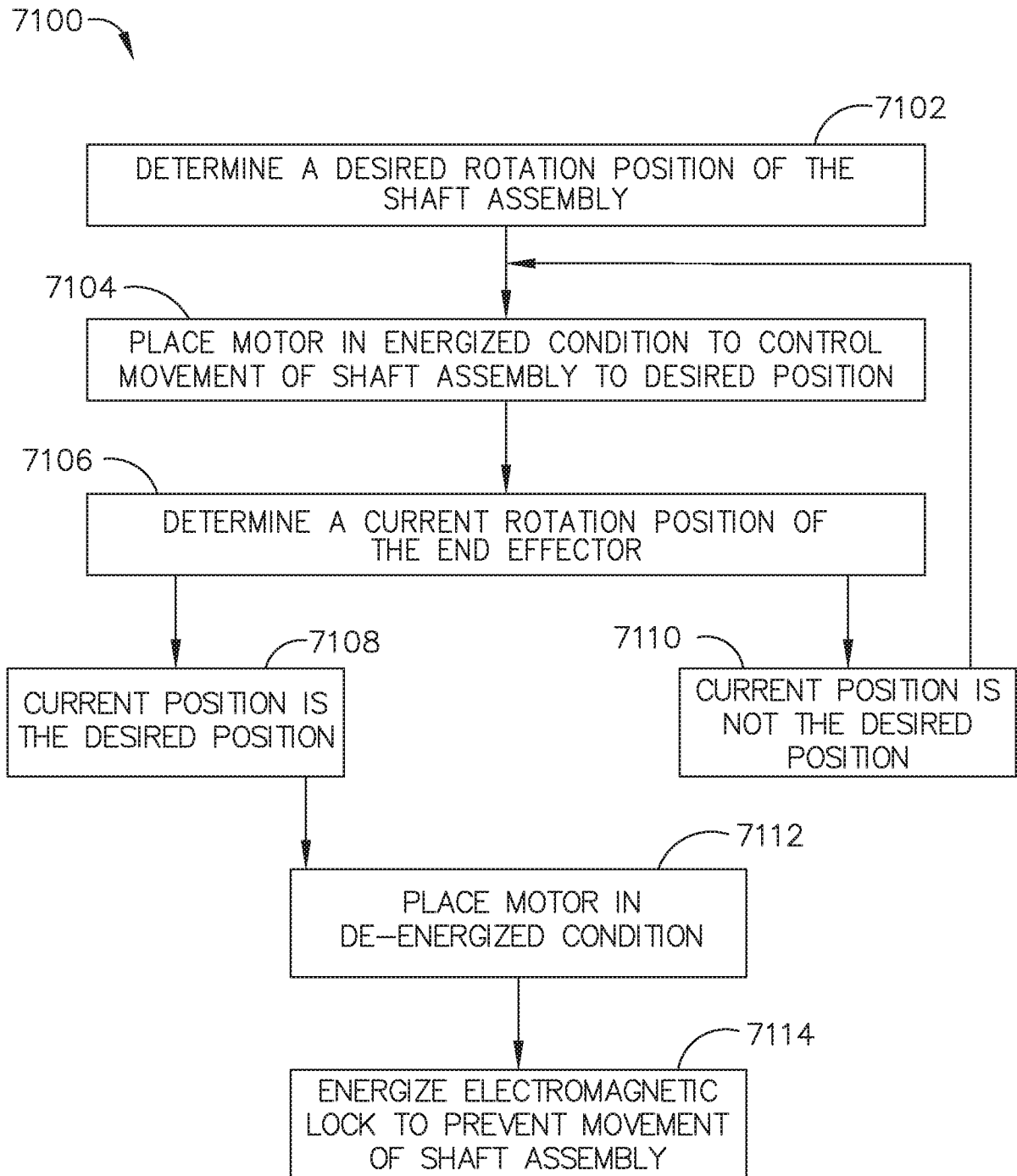

FIG. 30

INTERNATIONAL SEARCH REPORT

International application No
PCT/IB2018/053577

A. CLASSIFICATION OF SUBJECT MATTER
 INV. A61B17/072
 ADD. A61B90/00 A61B17/00

According to International Patent Classification (IPC) or to both national classification and IPC

B. FIELDS SEARCHED

Minimum documentation searched (classification system followed by classification symbols)
 A61B

Documentation searched other than minimum documentation to the extent that such documents are included in the fields searched

Electronic data base consulted during the international search (name of data base and, where practicable, search terms used)
 EPO-Internal, WPI Data

C. DOCUMENTS CONSIDERED TO BE RELEVANT

Category*	Citation of document, with indication, where appropriate, of the relevant passages	Relevant to claim No.
X	US 2014/263541 A1 (LEIMBACH RICHARD L [US] ET AL) 18 September 2014 (2014-09-18) cited in the application paragraphs [0263], [0376] - [0391], [0453] - [0456]	1-20
X	EP 2 389 875 A2 (TYCO HEALTHCARE [US]) 30 November 2011 (2011-11-30) paragraphs [0051], [0084] - [0085], [0105] - [0140]	1-20

Further documents are listed in the continuation of Box C. See patent family annex.

* Special categories of cited documents :

<p>"A" document defining the general state of the art which is not considered to be of particular relevance</p> <p>"E" earlier application or patent but published on or after the international filing date</p> <p>"L" document which may throw doubts on priority claim(s) or which is cited to establish the publication date of another citation or other special reason (as specified)</p> <p>"O" document referring to an oral disclosure, use, exhibition or other means</p> <p>"P" document published prior to the international filing date but later than the priority date claimed</p>	<p>"T" later document published after the international filing date or priority date and not in conflict with the application but cited to understand the principle or theory underlying the invention</p> <p>"X" document of particular relevance; the claimed invention cannot be considered novel or cannot be considered to involve an inventive step when the document is taken alone</p> <p>"Y" document of particular relevance; the claimed invention cannot be considered to involve an inventive step when the document is combined with one or more other such documents, such combination being obvious to a person skilled in the art</p> <p>"&" document member of the same patent family</p>
---	---

Date of the actual completion of the international search 11 September 2018	Date of mailing of the international search report 18/09/2018
--	--

Name and mailing address of the ISA/ European Patent Office, P.B. 5818 Patentlaan 2 NL - 2280 HV Rijswijk Tel. (+31-70) 340-2040, Fax: (+31-70) 340-3016	Authorized officer Lohmann, Stefan
--	---

INTERNATIONAL SEARCH REPORT

Information on patent family members

International application No

PCT/IB2018/053577

Patent document cited in search report	Publication date	Patent family member(s)	Publication date
US 2014263541	A1	18-09-2014	AU 2014242023 A1 10-09-2015
			BR 102014006192 A2 24-05-2016
			CA 2905698 A1 02-10-2014
			CN 104042269 A 17-09-2014
			CN 104042278 A 17-09-2014
			CN 104042284 A 17-09-2014
			CN 105142541 A 09-12-2015
			EP 2777536 A1 17-09-2014
			EP 2777537 A1 17-09-2014
			EP 2777539 A2 17-09-2014
			EP 2777540 A2 17-09-2014
			EP 3248551 A1 29-11-2017
			JP 2014176695 A 25-09-2014
			JP 2014176701 A 25-09-2014
			JP 2014176703 A 25-09-2014
			RU 2014109797 A 20-09-2015
			RU 2014109798 A 20-09-2015
			RU 2014109799 A 20-09-2015
			US 2014263537 A1 18-09-2014
			US 2014263541 A1 18-09-2014
			US 2014263564 A1 18-09-2014
			US 2014263565 A1 18-09-2014
			WO 2014158636 A1 02-10-2014

EP 2389875	A2	30-11-2011	AU 2008229719 A1 23-04-2009
			AU 2014210681 A1 28-08-2014
			AU 2016200924 A1 03-03-2016
			AU 2017213554 A1 31-08-2017
			CA 2640399 A1 05-04-2009
			CA 2935353 A1 05-04-2009
			CN 101401736 A 08-04-2009
			CN 103349558 A 16-10-2013
			EP 2044890 A1 08-04-2009
			EP 2389875 A2 30-11-2011
			EP 3289984 A1 07-03-2018
			ES 2646491 T3 14-12-2017
			JP 5393096 B2 22-01-2014
			JP 5744108 B2 01-07-2015
			JP 5855180 B2 09-02-2016
			JP 2009090113 A 30-04-2009
			JP 2013208472 A 10-10-2013
			JP 2015006388 A 15-01-2015
			US 2009090763 A1 09-04-2009
