

(12) PATENT
(19) AUSTRALIAN PATENT OFFICE

(11) Application No. **AU 199739854 B2**
(10) Patent No. **738826**

(54) Title
Endovascular prosthetic device, and method of use

(51)⁶ International Patent Classification(s)
A61F 002/06

(21) Application No: **199739854** (22) Application Date: **1997 .08 .19**

(87) WIPO No: **WO98/07389**

(30) Priority Data

(31) Number	(32) Date	(33) Country
08/697057	1996 .08 .19	US

(43) Publication Date : **1998 .03 .06**

(43) Publication Journal Date : **1998 .05 .07**

(44) Accepted Journal Date : **2001 .09 .27**

(71) Applicant(s)
Cook Incorporated

(72) Inventor(s)
Dusan Pavcnik; Frederick S. Keller; Barry T. Uchida

(74) Agent/Attorney
MADDERNS,1st Floor Wolf Blass House,64 Hindmarsh Square,ADELAIDE SA 5000

(56) Related Art
WO 95/16406
WO 95/21592
WO 96/25897

OPI DATE 06/03/98 APPLN. ID 39854/97
 AOJP DATE 07/05/98 PCT NUMBER PCT/US97/14539



D)

(51) International Patent Classification ⁶ : A61F 2/06		A1	(11) International Publication Number: WO 98/07389
			(43) International Publication Date: 26 February 1998 (26.02.98)
(21) International Application Number: PCT/US97/14539		(81) Designated States: AL, AM, AT, AU, AZ, BA, BB, BG, BR, BY, CA, CH, CN, CU, CZ, DE, DK, EE, ES, FI, GB, GE, GH, HU, IL, IS, JP, KE, KG, KP, KR, KZ, LC, LK, LR, LS, LT, LU, LV, MD, MG, MK, MN, MW, MX, NO, NZ, PL, PT, RO, RU, SD, SE, SG, SI, SK, SL, TJ, TM, TR, TT, UA, UG, US, UZ, VN, YU, ZW, ARIPO patent (GH, KE, LS, MW, SD, SZ, UG, ZW), Eurasian patent (AM, AZ, BY, KG, KZ, MD, RU, TJ, TM), European patent (AT, BE, CH, DE, DK, ES, FI, FR, GB, GR, IE, IT, LU, MC, NL, PT, SE), OAPI patent (BF, BJ, CF, CG, CI, CM, GA, GN, ML, MR, NE, SN, TD, TG).	
(22) International Filing Date: 19 August 1997 (19.08.97)			
(30) Priority Data: 08/697,057 19 August 1996 (19.08.96) US			
(71) Applicant (for all designated States except US): COOK INCORPORATED [US/US]; 925 South Curry Pike, Bloomington, IN 47402-0489 (US).			
(72) Inventors; and (75) Inventors/Applicants (for US only): PAVCNIK, Dusan [SI/US]; 3528 S.W. 11th Avenue, Portland, OR 97201 (US). KELLER, Frederick, S. [US/US]; 1414 S.W. 3rd #2903, Portland, OR 97201 (US). UCHIDA, Barry, T. [US/US]; 15 190 S.W. Quarry, Portland, OR 97201 (US).		Published With international search report.	
(74) Agent: GODLEWSKI, Richard, J.; P.O. Box 2256, West Lafayette, IN 47906 (US).			

(54) Title: ENDOVASCULAR PROSTHETIC DEVICE, AND METHOD OF USE

(57) Abstract

An endovascular graft prosthesis for arrangement at an aneurysm positioned in the vicinity of a bifurcation in an arterial system having a main lumen and a first and a second branch lumen. The endovascular graft prosthesis includes a prosthetic device with at least one expandable tubular frame body for arrangement in the main lumen and a first and a second graft limb. The frame body is contractible into a smaller diameter for introduction to a vascular site upstream of the aneurysm and is radially expandable into a larger diameter and an inner lumen. The frame body is provided with a covering which extends across the inner lumen of the tubular frame body and has two apertures each of which has a diameter of less than half the larger diameter of the frame body. The first and second limbs have a cranial end for mounting at one of the apertures and a caudal end for arrangement in one of the branch lumens. The covering is a hindrance to blood flowing past the frame body except for blood flowing into the first and second graft limbs mounted at the two apertures.

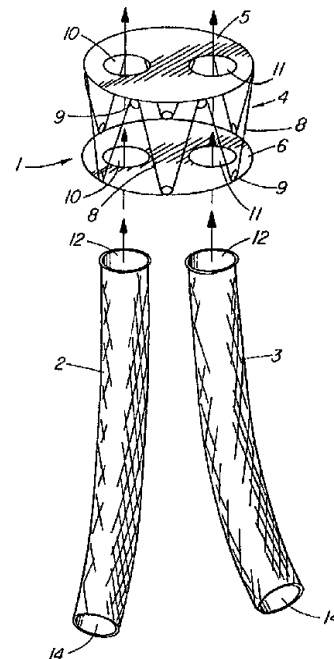

ENDOVASCULAR PROSTHETIC DEVICE, AND METHOD OF USE

DESCRIPTION

Technical Field

This invention relates generally to medical devices and, more particularly, to an endovascular prosthetic device including at least one expandable tubular frame body provided with at least one covering of bio-compatible material.

5 Background of the Invention

An aortic aneurysm effects nearly 200,000 Americans annually and presents a significant risk of mortality to a patient. Death often occurs when the aneurysm ruptures. Open, invasive, elective surgery to repair an aortic aneurysm also presents a significant risk of mortality and has been reported to be in the two
10 to three percent. As a result, minimally invasive surgical repair of aortic aneurysms are highly desirable and are preferred. An endovascular graft prosthesis of this kind and provided with a prosthetic device of the above kind is known from EP 0539237. This graft prosthesis has a main body connected to two graft limbs. During introduction all three elements of the prosthesis have to be placed inside a catheter
15 with the consequence that the catheter must have a large diameter, which makes true percutaneous insertion into the femoral arteries impossible. It is also a disadvantage that the frame body of the prosthetic device is covered by the cranial end of the graft main body on its periphery, because the graft main body restricts the maximum radial expansion of the frame body and thus limits the radial pressure of
20 the frame body on the aorta.

WO95/16406 discloses another endovascular graft prosthesis for abdominal aorta aneurysm repair comprising a bag-shaped graft main body and two graft limbs which are separately femorally introduced and inserted through outlet openings in the bottom of the bag-shaped main body and mounted inside the bag.
25 The frame body of the prosthetic device is also in this case on its periphery covered by the cranial end of the graft main body, and in the radially compressed shape of the frame body the surrounding graft material is positioned outside the frame body

adding to the diameter of the compressed device, and thus requiring a larger sized introducer catheter. Furthermore, when the limbs are to be positioned it may be difficult to catch the outlet openings in the loosely downhanging lower portion of the bag.

5 U.S. Patent No. 5,316,023 suggests a method for repairing an abdominal aorta aneurysm by femorally advancing one tube through each iliac artery and positioning the cranial ends of the tubes in the aorta upstream of the aneurysm, whereupon inflatable balloons are used to expand said cranial ends into contact with each other and the aorta. The expanded tube ends are at risk of creating an
10 incomplete blockage of the blood flow to the aneurysm, in particular in two wedge-shaped areas positioned at opposite sides of the central area of contact between the two tubes.

An abdominal aorta aneurysm requiring repair is a serious and often deadly condition found in patients who are often already weakened by other conditions. The
15 existing minimally invasive techniques for aorta aneurysm repair are only capable of treating from 20 to 30 percent of the total discovered conditions requiring repair, and the failure rate is too high when repair is sought with aid from existing techniques. One particular problem with prior art endovascular graft prosthesis is the risks of leaks of blood past the cranial graft end into the aneurysm. Such leaks may be
20 caused by incomplete occlusion of the aorta lumen when the graft prosthesis is initially mounted in the aorta or may be caused by lacking ability of the graft prosthesis to continuously block for blood leaks past the full periphery of the cranial graft end during a time span of hours or days following the mounting of the graft prosthesis.

25 Summary of the Invention

It is an advantage of the invention to provide an endovascular prosthetic device having a frame body with a high ability to remain in contact with a vascular wall, even if the wall changes shape in a local area when the patient moves.

It is a further advantage of the invention to provide a prosthetic device
30 capable of effecting a well defined partial occlusion of a body vessel.

It is yet another advantage of the invention to provide a prosthetic device which can be contracted into a shape with such small outer dimensions that the device can be loaded into a sheath or a catheter having an inner lumen of 14 French or less.

5 The invention also aims at providing an endovascular graft prosthesis allowing transluminal repair of aneurysms in bifurcated lumens.

It is a further advantage of the invention to device an endovascular graft prosthesis providing low risks of blood leakage.

10 In order to achieve these advantages and also further advantages the present invention provides an endovascular prosthetic device, comprising:

at least one expandable tubular frame body, said frame body being contractible into a first shape with a smaller diameter for introduction to a vascular site and being radially expandable into a second shape having a larger diameter and an inner lumen; and

15 at least one covering of bio-compatible material provided for said frame body, wherein said covering extends freely across said inner lumen of the tubular frame body from a covering periphery secured to said tubular frame and has a first and a second aperture, and each of said apertures has a diameter of less than half said larger diameter of the frame body, and wherein said covering is adapted to be spread out by the expansion of said tubular frame body to extend orthogonally across said inner lumen.

20 It will be seen that each of the apertures has a diameter of less than half the larger diameter of the frame body, and that the covering is spread out to a preferably substantially planar shape by the expansion of the tubular frame. Alternatively, the expanded shape can be concave when the concave shape faces in a cranial direction.

25 This can assist blood flow into the apertures and reduce risk of blood leakage into the aorta.

By the installation of the frame body at the desired vascular site the covering extending across the cross-sectional diameter of the inner lumen of the frame body at each end is brought to extend across the cross-sectional diameter and thereby occlude the inner lumen of the vessel in the area surrounding the apertures. The amount of covering required to occlude the lumen in a direction transverse to the longitudinal



- direction of the vessel is substantially smaller than the amount of covering needed to cover the periphery of the frame body. The small amount of covering used in the present device facilitates loading of the device into a small diameter catheter. Another
- 5 substantial advantage is that the covering only restricts radial expansion of the frame body at the circumferential line described by the outer rim of the covering, whereas the radial expansion of the remaining portion or portions of the frame body is unrestricted by the covering. In these unrestricted portions, the frame body is free to follow shape changes in the vascular wall. The mounting of the covering inside the frame body
- 10 provides the additional advantage that the covering

11
12
13
14
15
16
17
18
19
20
21
22
23
24
25
26
27
28
29
30
31
32
33
34
35
36
37
38
39
40
41
42
43
44
45
46
47
48
49
50
51
52
53
54
55
56
57
58
59
60
61
62
63
64
65
66
67
68
69
70
71
72
73
74
75
76
77
78
79
80
81
82
83
84
85
86
87
88
89
90
91
92
93
94
95
96
97
98
99
100
101
102
103
104
105
106
107
108
109
110
111
112
113
114
115
116
117
118
119
120
121
122
123
124
125
126
127
128
129
130
131
132
133
134
135
136
137
138
139
140
141
142
143
144
145
146
147
148
149
150
151
152
153
154
155
156
157
158
159
160
161
162
163
164
165
166
167
168
169
170
171
172
173
174
175
176
177
178
179
180
181
182
183
184
185
186
187
188
189
190
191
192
193
194
195
196
197
198
199
200
201
202
203
204
205
206
207
208
209
210
211
212
213
214
215
216
217
218
219
220
221
222
223
224
225
226
227
228
229
230
231
232
233
234
235
236
237
238
239
240
241
242
243
244
245
246
247
248
249
250
251
252
253
254
255
256
257
258
259
260
261
262
263
264
265
266
267
268
269
270
271
272
273
274
275
276
277
278
279
280
281
282
283
284
285
286
287
288
289
290
291
292
293
294
295
296
297
298
299
300
301
302
303
304
305
306
307
308
309
310
311
312
313
314
315
316
317
318
319
320
321
322
323
324
325
326
327
328
329
330
331
332
333
334
335
336
337
338
339
340
341
342
343
344
345
346
347
348
349
350
351
352
353
354
355
356
357
358
359
360
361
362
363
364
365
366
367
368
369
370
371
372
373
374
375
376
377
378
379
380
381
382
383
384
385
386
387
388
389
390
391
392
393
394
395
396
397
398
399
400
401
402
403
404
405
406
407
408
409
410
411
412
413
414
415
416
417
418
419
420
421
422
423
424
425
426
427
428
429
430
431
432
433
434
435
436
437
438
439
440
441
442
443
444
445
446
447
448
449
450
451
452
453
454
455
456
457
458
459
460
461
462
463
464
465
466
467
468
469
470
471
472
473
474
475
476
477
478
479
480
481
482
483
484
485
486
487
488
489
490
491
492
493
494
495
496
497
498
499
500
501
502
503
504
505
506
507
508
509
510
511
512
513
514
515
516
517
518
519
520
521
522
523
524
525
526
527
528
529
530
531
532
533
534
535
536
537
538
539
540
541
542
543
544
545
546
547
548
549
550
551
552
553
554
555
556
557
558
559
560
561
562
563
564
565
566
567
568
569
570
571
572
573
574
575
576
577
578
579
580
581
582
583
584
585
586
587
588
589
590
591
592
593
594
595
596
597
598
599
600
601
602
603
604
605
606
607
608
609
610
611
612
613
614
615
616
617
618
619
620
621
622
623
624
625
626
627
628
629
630
631
632
633
634
635
636
637
638
639
640
641
642
643
644
645
646
647
648
649
650
651
652
653
654
655
656
657
658
659
660
661
662
663
664
665
666
667
668
669
670
671
672
673
674
675
676
677
678
679
680
681
682
683
684
685
686
687
688
689
690
691
692
693
694
695
696
697
698
699
700
701
702
703
704
705
706
707
708
709
710
711
712
713
714
715
716
717
718
719
720
721
722
723
724
725
726
727
728
729
730
731
732
733
734
735
736
737
738
739
740
741
742
743
744
745
746
747
748
749
750
751
752
753
754
755
756
757
758
759
760
761
762
763
764
765
766
767
768
769
770
771
772
773
774
775
776
777
778
779
780
781
782
783
784
785
786
787
788
789
790
791
792
793
794
795
796
797
798
799
800
801
802
803
804
805
806
807
808
809
810
811
812
813
814
815
816
817
818
819
820
821
822
823
824
825
826
827
828
829
830
831
832
833
834
835
836
837
838
839
840
841
842
843
844
845
846
847
848
849
850
851
852
853
854
855
856
857
858
859
860
861
862
863
864
865
866
867
868
869
870
871
872
873
874
875
876
877
878
879
880
881
882
883
884
885
886
887
888
889
890
891
892
893
894
895
896
897
898
899
900
901
902
903
904
905
906
907
908
909
910
911
912
913
914
915
916
917
918
919
920
921
922
923
924
925
926
927
928
929
930
931
932
933
934
935
936
937
938
939
940
941
942
943
944
945
946
947
948
949
950
951
952
953
954
955
956
957
958
959
960
961
962
963
964
965
966
967
968
969
970
971
972
973
974
975
976
977
978
979
980
981
982
983
984
985
986
987
988
989
990
991
992
993
994
995
996
997
998
999
1000
1001
1002
1003
1004
1005
1006
1007
1008
1009
1010
1011
1012
1013
1014
1015
1016
1017
1018
1019
1020
1021
1022
1023
1024
1025
1026
1027
1028
1029
1030
1031
1032
1033
1034
1035
1036
1037
1038
1039
1040
1041
1042
1043
1044
1045
1046
1047
1048
1049
1050
1051
1052
1053
1054
1055
1056
1057
1058
1059
1060
1061
1062
1063
1064
1065
1066
1067
1068
1069
1070
1071
1072
1073
1074
1075
1076
1077
1078
1079
1080
1081
1082
1083
1084
1085
1086
1087
1088
1089
1090
1091
1092
1093
1094
1095
1096
1097
1098
1099
1100
1101
1102
1103
1104
1105
1106
1107
1108
1109
1110
1111
1112
1113
1114
1115
1116
1117
1118
1119
1120
1121
1122
1123
1124
1125
1126
1127
1128
1129
1130
1131
1132
1133
1134
1135
1136
1137
1138
1139
1140
1141
1142
1143
1144
1145
1146
1147
1148
1149
1150
1151
1152
1153
1154
1155
1156
1157
1158
1159
1160
1161
1162
1163
1164
1165
1166
1167
1168
1169
1170
1171
1172
1173
1174
1175
1176
1177
1178
1179
1180
1181
1182
1183
1184
1185
1186
1187
1188
1189
1190
1191
1192
1193
1194
1195
1196
1197
1198
1199
1200
1201
1202
1203
1204
1205
1206
1207
1208
1209
1210
1211
1212
1213
1214
1215
1216
1217
1218
1219
1220
1221
1222
1223
1224
1225
1226
1227
1228
1229
1230
1231
1232
1233
1234
1235
1236
1237
1238
1239
1240
1241
1242
1243
1244
1245
1246
1247
1248
1249
1250
1251
1252
1253
1254
1255
1256
1257
1258
1259
1260
1261
1262
1263
1264
1265
1266
1267
1268
1269
1270
1271
1272
1273
1274
1275
1276
1277
1278
1279
1280
1281
1282
1283
1284
1285
1286
1287
1288
1289
1290
1291
1292
1293
1294
1295
1296
1297
1298
1299
1300
1301
1302
1303
1304
1305
1306
1307
1308
1309
1310
1311
1312
1313
1314
1315
1316
1317
1318
1319
1320
1321
1322
1323
1324
1325
1326
1327
1328
1329
1330
1331
1332
1333
1334
1335
1336
1337
1338
1339
1340
1341
1342
1343
1344
1345
1346
1347
1348
1349
1350
1351
1352
1353
1354
1355
1356
1357
1358
1359
1360
1361
1362
1363
1364
1365
1366
1367
1368
1369
1370
1371
1372
1373
1374
1375
1376
1377
1378
1379
1380
1381
1382
1383
1384
1385
1386
1387
1388
1389
1390
1391
1392
1393
1394
1395
1396
1397
1398
1399
1400
1401
1402
1403
1404
1405
1406
1407
1408
1409
1410
1411
1412
1413
1414
1415
1416
1417
1418
1419
1420
1421
1422
1423
1424
1425
1426
1427
1428
1429
1430
1431
1432
1433
1434
1435
1436
1437
1438
1439
1440
1441
1442
1443
1444
1445
1446
1447
1448
1449
1450
1451
1452
1453
1454
1455
1456
1457
1458
1459
1460
1461
1462
1463
1464
1465
1466
1467
1468
1469
1470
1471
1472
1473
1474
1475
1476
1477
1478
1479
1480
1481
1482
1483
1484
1485
1486
1487
1488
1489
1490
1491
1492
1493
1494
1495
1496
1497
1498
1499
1500
1501
1502
1503
1504
1505
1506
1507
1508
1509
1510
1511
1512
1513
1514
1515
1516
1517
1518
1519
1520
1521
1522
1523
1524
1525
1526
1527
1528
1529
1530
1531
1532
1533
1534
1535
1536
1537
1538
1539
1540
1541
1542
1543
1544
1545
1546
1547
1548
1549
1550
1551
1552
1553
1554
1555
1556
1557
1558
1559
1560
1561
1562
1563
1564
1565
1566
1567
1568
1569
1570
1571
1572
1573
1574
1575
1576
1577
1578
1579
1580
1581
1582
1583
1584
1585
1586
1587
1588
1589
1590
1591
1592
1593
1594
1595
1596
1597
1598
1599
1600
1601
1602
1603
1604
1605
1606
1607
1608
1609
1610
1611
1612
1613
1614
1615
1616
1617
1618
1619
1620
1621
1622
1623
1624
1625
1626
1627
1628
1629
1630
1631
1632
1633
1634
1635
1636
1637
1638
1639
1640
1641
1642
1643
1644
1645
1646
1647
1648
1649
1650
1651
1652
1653
1654
1655
1656
1657
1658
1659
1660
1661
1662
1663
1664
1665
1666
1667
1668
1669
1670
1671
1672
1673
1674
1675
1676
1677
1678
1679
1680
1681
1682
1683
1684
1685
1686
1687
1688
1689
1690
1691
1692
1693
1694
1695
1696
1697
1698
1699
1700
1701
1702
1703
1704
1705
1706
1707
1708
1709
1710
1711
1712
1713
1714
1715
1716
1717
1718
1719
1720
1721
1722
1723
1724
1725
1726
1727
1728
1729
1730
1731
1732
1733
1734
1735
1736
1737
1738
1739
1740
1741
1742
1743
1744
1745
1746
1747
1748
1749
1750
1751
1752
1753
1754
1755
1756
1757
1758
1759
1760
1761
1762
1763
1764
1765
1766
1767
1768
1769
1770
1771
1772
1773
1774
1775
1776
1777
1778
1779
1780
1781
1782
1783
1784
1785
1786
1787
1788
1789
1790
1791
1792
1793
1794
1795
1796
1797
1798
1799
1800
1801
1802
1803
1804
1805
1806
1807
1808
1809
1810
1811
1812
1813
1814
1815
1816
1817
1818
1819
1820
1821
1822
1823
1824
1825
1826
1827
1828
1829
1830
1831
1832
1833
1834
1835
1836
1837
1838
1839
1840
1841
1842
1843
1844
1845
1846
1847
1848
1849
1850
1851
1852
1853
1854
1855
1856
1857
1858
1859
1860
1861
1862
1863
1864
1865
1866
1867
1868
1869
1870
1871
1872
1873
1874
1875
1876
1877
1878
1879
1880
1881
1882
1883
1884
1885
1886
1887
1888
1889
1890
1891
1892
1893
1894
1895
1896
1897
1898
1899
1900
1901
1902
1903
1904
1905
1906
1907
1908
1909
1910
1911
1912
1913
1914
1915
1916
1917
1918
1919
1920
1921
1922
1923
1924
1925
1926
1927
1928
1929
1930
1931
1932
1933
1934
1935
1936
1937
1938
1939
1940
1941
1942
1943
1944
1945
1946
1947
1948
1949
1950
1951
1952
1953
1954
1955
1956
1957
1958
1959
1960
1961
1962
1963
1964
1965
1966
1967
1968
1969
1970
1971
1972
1973
1974
1975
1976
1977
1978
1979
1980
1981
1982
1983
1984
1985
1986
1987
1988
1989
1990
1991
1992
1993
1994
1995
1996
1997
1998
1999
2000
2001
2002
2003
2004
2005
2006
2007
2008
2009
2010
2011
2012
2013
2014
2015
2016
2017
2018
2019
2020
2021
2022
2023
2024
2025
2026
2027
2028
2029
2030
2031
2032
2033
2034
2035
2036
2037
2038
2039
2040
2041
2042
2043
2044
2045
2046
2047
2048
2049
2050
2051
2052
2053
2054
2055
2056
2057
2058
2059
2060
2061
2062
2063
2064
2065
2066
2067
2068
2069
2070
2071
2072
2073
2074
2075
2076
2077
2078
2079
2080
2081
2082
2083
2084
2085
2086
2087
2088
2089
2090
2091
2092
2093
2094
2095
2096
2097
2098
2099
2100
2101
2102
2103
2104
2105
2106
2107
2108
2109
2110
2111
2112
2113
2114
2115
2116
2117
2118
2119
2120
2121
2122
2123
2124
2125
2126
2127
2128
2129
2130
2131
2132
2133
2134
2135
2136
2137
2138
2139
2140
2141
2142
2143
2144
2145
2146
2147
2148
2149
2150
2151
2152
2153
2154
2155
2156
2157
2158
2159
2160
2161
2162
2163
2164
2165
2166
2167
2168
2169
2170
2171
2172
2173
2174
2175
2176
2177
2178
2179
2180
2181
2182
2183
2184
2185
2186
2187
2188
2189
2190
2191
2192
2193
2194
2195
2196
2197
2198
2199
2200
2201
2202
2203
2204
2205
2206
2207
2208
2209
2210
2211
2212
2213
2214

- 5 -

It is possible to use a variety of different tubular bodies in the device. Such tubular bodies are conventionally called stents. One example is a tubular body made of several elastic filaments or wires helically wound in opposite directions. The tubular body may be balloon-expandable, but is preferably self-expanding upon
5 release from the introducer catheter. In a preferred embodiment of the device the tubular body comprises a flexible filament formed into a closed zig-zag configuration having an endless series of straight sections joined by bends at opposite ends of said straight sections.

The endovascular graft prosthesis incorporating the prosthetic device is
10 designed so that the frame body is provided with a covering extending across the inner lumen of the tubular frame body and having two apertures, and each of the apertures has a diameter of less than half the larger diameter of the frame body. Furthermore, the first limb has a cranial end for mounting at one of the apertures and a caudal end for arrangement in the first branch lumen, and the second limb has a
15 cranial end for mounting at the other of the apertures and a caudal end for arrangement in the second branch lumen. The covering is a hindrance to blood flowing past the frame body except for blood flowing into the first and second graft limbs mounted at the two apertures.

The three parts of the graft prosthesis, namely the prosthetic device and
20 the first and second limbs, can easily be loaded into small diameter catheters and be introduced femorally into the vascular system. When the prosthetic device has been correctly placed at the desired site and is expanded to the second shape, each graft limb can be introduced and advanced upstream until the cranial limb end is positioned near the associated aperture in the covering. The covering has a small size and is
25 fixed to the expanded tubular body so that the apertures have a well-defined position and are open which makes it uncomplicated to insert the end of the catheter holding the limb through the aperture, whereafter the catheter is withdrawn in relation to the limb which expands and locks itself to the rim area of the aperture. When both limbs have been mounted, the graft prosthesis occludes the aorta upstream of the
30 aneurysm so that blood is only allowed to flow via the limbs into the first and second iliac arteries.

The limbs may preferably be kept in position on the prosthetic device simply by the radial outward pressure exerted by the limb on the rim of the associated aperture. In order to obtain high safety against loosening of a limb from the aperture it is, however, also possible that each graft limb at its cranial end is provided with a mounting means for gripping the covering surrounding the aperture, such as radially extending fingers or a collar surrounding and extending radially outwards from the cranial end opening of the limb when the latter is in its expanded shape mounted on the prosthetic device.

Mounting of the graft prosthesis can be further simplified by using an endovascular prosthetic device which prior to deployment in the vascular system is positioned contracted into the first state in an introducer catheter together with two preloaded guide wires each extending through one of the apertures in the covering. When the device has been positioned in the aorta and the introducer catheter has been removed, the two guide wires will extend into the first iliac artery. Then a wire with a gripping means is advanced upstream through the second iliac artery and engaged with one of the guide wires which is pulled out of the first and into the second iliac artery so that its caudal end extends out through the femoral puncture site. The graft limbs loaded in corresponding catheters are then inserted over the guide wires and advanced into the vascular system until the cranial limb end has passed the associated aperture, whereafter the catheter is withdrawn to allow the limb to expand. To complete the mounting of each limb, the limb is simply pulled backwards until the radially extending mounting means is in contact with the cranially positioned covering. This procedure is very simple and uncomplicated and can be carried out in a short time.

Brief Description of the Drawing

FIG. 1 shows a schematic view of a preferred embodiment of the three major components making up a graft prosthesis according to the invention,

FIG. 2 shows a part-sectional side view of a prosthetic device loaded in a introducer catheter,

FIG. 3-7 illustrate successive steps of deploying the prosthesis for repairing an abdominal aorta aneurysm,

FIG. 8 shows a side view of the installed prosthesis several days after deployment,

FIG. 9 is a perspective view of the cranial end of a graft limb shown in the expanded shape, and

5 FIG. 10 is a cranial portion of a second embodiment of the prosthesis.

Detailed Description

10 In FIG. 1 is depicted an endovascular prosthetic device 1 and a first and a second graft limb 2, 3. Device 1 comprises a tubular frame or stent 4 and two coverings 5, 6 made of blood impermeable material. Examples of such materials are polyester (such as Dacron™), PTFE, polyurethane, polyethylene, propylene, nylon or another bio-compatible material capable of blocking for a blood flow. PTFE (polytetrafluoroethylene) is a preferred material because it is strong and completely biologically inert.

15 Stent 4 is made of filaments of stainless steel, nitinol, titanium, tantalum, a copper alloy (possibly coated with PTFE or polyester) or another biologically compatible material capable of maintaining an expanded shape inside the vessel in which the device is deployed, such as modified butadiene or another synthetic material with good resilient properties. In case the stent is self-expanding, nitinol is a preferred material due to its excellent elastic properties and ability to tolerate large elastic deformations. Stainless steel is also a preferable material, in particular if the
20 stent is to be balloon dilated to its expanded shape. The stent may typically have an outer diameter in the expanded shape in the range from 15 to 30 mm, and the diameter is chosen in dependency of the internal diameter of the intact infrarenal aorta portion positioned upstream of the aneurysm. Smaller diameters, such as from
25 6 to 15 mm, can be chosen if the device is to be deployed in bifurcated vessels other than the abdominal aorta.

The filament or wire may typically have a diameter in the range of 0.016 to 0.05 inch (0.4 to 1.3 mm) when the tubular stent or frame body is made of a single length filament formed into a closed zig-zag configuration having an endless series of straight sections 8 joined by bends 9 at opposite ends of sections 8. In
30 case the stent is made of plural helically wound and possibly interwoven, mutually

crossing filaments, the diameter of the filaments may be smaller than mentioned, such as from 0.002 to 0.03 inch (0.05 to 0.76 mm).

At the bends 9 the filament may be simple arched, recurved arched or apertured with a small eyelet at each bend. The coverings 5, 6 may have a circular outer periphery fixed to the filament by suturing at the bends. If the filament bends are apertured, the periphery of the covering can be locked to the stent end by running a thread, filament or suture through the eyelets and stitching it through the covering in between the eyelets. An alternative fixation of the covering may be welding. The covering may also be multi-layered, and the layers may be fixed to one another after the filament bends have been inserted in between the layers. Each covering 5, 6 is provided with a first and a second aperture 10, 11, and the two first apertures 10 and the two second apertures 11 in coverings 5, 6 are aligned one above the other when the tubular body is in its expanded shape in order to allow insertion of the first and second graft limbs 2, 3 through the first apertures and the second apertures, respectively.

Each graft limb 2, 3 comprises one or more self-expandable stents of filament material similar to stent 4 and covered with a blood impermeable material which may be selected among the same type of materials as the coverings. The material may be a woven multifilament material or a coherent tube-like material. The graft limbs are contractible into a first shape having a smaller diameter for loading into an introducer sheath or catheter which preferably has an internal diameter of 14 French (4.67 mm) or less and an external diameter of 16 French (5.33 mm) or less, as this allows introduction by true percutaneous techniques. When the graft limb is released from the catheter by withdrawal of the catheter while being in position by a pusher means, it self-expands into a second shape as illustrated in FIG. 1.

The graft limb has in the second expanded shape a cranial inlet opening 12 with slightly larger diameter than the diameter of the associated aperture in the cranial covering 5 in order to assure a hemostatic seal between the outer side of the graft and covering 5. It is possible to design the graft limb with a bell-shaped or flared cranial end which can be pulled backwards into sealing abutment with the rim of the aperture. In this case the cranially protruding larger diameter portion of the

graft limb acts as a mounting means. Alternatively, the mounting means may be designed as a collar 13 protruding radially outwards from the cranial end of the limb, as shown in FIG. 9. This brings the advantage that inlet opening 12 is substantially flush with covering 5 in the finished graft prosthesis. The mounting means may also be a number of radially projecting spikes or laps 13', as seen in FIG. 10.

At its caudal end the graft limb has an outlet opening 14 to be mounted in the common iliac artery or in another vessel downstream of the bifurcation in the relevant bifurcated vessel.

The drum-shaped prosthetic device 1 can be manufactured and delivered in several sizes, such as with external diameters of 15, 20, 25 and 30 mm, and in several lengths, such as 15, 20, 25 and 30 mm, and the graft limbs may be delivered in several sizes, such as with caudal end diameters of 8, 10, 12, 14 and 16 mm, and possibly also in different lengths, if it should be undesirable to cut a long limb to the desired length prior to the insertion. When an abdominal aorta aneurysm repair is to be performed, the correctly sized parts may be picked from stock in order to easily obtain a graft prosthesis specifically sized to the patient. By choosing a correct diameter of the graft limb, the caudal end of the limb will in most cases fit hemostatic sealingly into the common iliac artery. Should an additional safety against caudal leaks into the aneurysm be desired then it is also possible to place a relatively strong stent inside the caudal end of the limb.

The prosthetic device 1 is loaded into a first introducer sheath or catheter 15 (FIG. 2) prior to insertion into the vascular system. The two coverings 5, 6 can be extended away from the tubular frame body when loading in order to minimize the outer diameter of the device in its contracted first shape. This allows the device to be loaded in a catheter having an inner lumen of 14 French or less, and so all three parts of the graft prosthesis can be introduced by true percutaneous techniques. The advantage is that the whole procedure of making the aneurysm repair can be performed without general anesthesia or major surgery and with a minimum of trauma to the patient.

The tubular frame body can be provided with several surgical barbs 16 (see in FIG. 10) for anchoring the device into the vascular wall. Barbs 16 can be fixed to

the straight filament sections by welding, soldering or the like, well known prior art techniques. Additionally, the barbs can also be mechanically affixed to the straight filament sections by wrapping the intermediate portion of the barb one or more times around a straight filament section.

5 The method for repairing the abdominal aorta aneurysm with the inventive graft prosthesis is hereinafter described in detail.

 As depicted in FIG. 3, an aneurysm 20 is illustrated in the infrarenal portion of the aorta abdominal is positioned between the renal artery branches 21 and the bifurcation into the first and second common iliac arteries 22, 23. By use of the
10 Seldinger technique the introducer catheter 15 with a preloaded prosthetic device 1 is transfemorally introduced and advanced via the first common iliac artery 22 to the undamaged infrarenal aortic portion 24 upstream of the aneurysm. It is preferred, but not required, that a first and a second guide wire 25, 26 is preloaded together with device 1 in such a manner that first guide wire 25 extends through the first
15 apertures 10 in coverings 5, 6, and second guide wire 26 extends through the second apertures in coverings 5, 6.

 When the tip of catheter 15 is in position at aortic portion 24, the prosthetic device 1 is released from the catheter. This may be done by advancing a pusher up through the catheter to push out the device, or by axillarily introducing
20 a catheter with a wire 27 having a gripping means 28 in the downstream direction until it is positioned near the tip of catheter 15, whereafter the gripping means is manipulated into engagement with device 1, preferably by passing gripping means 28 through the first and second apertures in the cranial covering 5, and wire 27 is pulled in the cranial direction so that device 1 leaves the introducer catheter, or by
25 a combination of these two techniques.

 When the prosthetic device is brought out of the first catheter, the tubular frame expands by self-expansion towards a second shape with larger diameter simultaneously with unfolding of the two coverings 5, 6. During the expansion, the frame and the outer rims of the two coverings are brought into contact with the aorta
30 and exert a radial outward pressure on aortic portion 24, as depicted in FIG. 4. In its second shape, frame 4 has a larger external diameter than the internal diameter

of aortic portion 24 and the frame will consequently widen portion 24 and thus create a hemostatic seal between the outer rims of coverings 5, 6 and aortic portion 24. The first catheter is then retracted leaving the first and second guide wires and device 1 in place, where the device partly occludes the aorta, as the blood flow only
5 occurs through the apertures in coverings 5, 6.

By use of the Seldinger technique a catheter 29 with a wire having a gripping means 30 is transfemorally introduced and advanced through the second common iliac artery 23. The gripping means is engaged with the second guide wire 26 and the caudal end thereof is pulled out of first iliac artery 22 and into the second
10 iliac artery and further out through the femoral puncture site.

Then a second introducer catheter 31 with the preloaded first graft limb 2 is advanced over first guide wire 25 up through the two first apertures in device 1, as depicted in FIG. 5, and the first guide wire is retracted. A pusher is advanced through second catheter 31 and when the cranial end of first limb 2 begins to expand
15 outside the catheter tip, catheter 31 is retracted in a controlled manner. Simultaneously, the push on the pusher is maintained so that the first graft limb expands to the correct positions in device 1 and in the first common iliac artery, as depicted in FIG. 6. Then the procedure is repeated with a third catheter with the preloaded second graft limb 3 which are advanced over the second guide wire up
20 through the two second apertures in device 1. When the second limb 3 has been expanded into position, the procedure of deploying the graft prosthesis is complete, as depicted in FIG. 7, and the blood flow to the aneurysm is completely blocked. During the following hours and days a hemostatic reaction takes place in the cavity surrounding the graft prosthesis resulting in a complete blocking of the cavity as
25 depicted in FIG. 8. During this period, the device 1 fulfills an important function to completely occlude the cavity from the upstream aortic portion, and also when the patient moves.

When aortic portion 24 is very short it may be an advantage to use a slightly varied embodiment of device 1 in the graft prosthesis. The prosthetic device
30 1' shown in FIG. 10 has only one covering 5' mounted to the caudal end of the frame body. Due to the very open side wall of the tubular frame the blood flow to

the renal artery branches may be upheld unhindered despite placement of device 1' outside these branches. At the cranial end of the tubular body a filament, suture or thread 32 is mounted to the bends in order to restrict the maximum expanded diameter of this frame end to approximately the same diameter as the caudal end.

- 5 Apart from the slightly higher placement of device 1' in the aorta and the mounting of the graft limbs to the covering at the caudal end of the frame body, mounting of the graft prosthesis occurs as described above.

- 10 The above mentioned details in the various embodiments can be combined at choice into further embodiments, and other variations are possible within the scope of the claims, such as using in the graft limbs and/or in device 1 stents having filaments knot into various cell shapes or stents produced from apertured sheets of material.

THE CLAIMS DEFINING THE INVENTION ARE AS FOLLOWS:

1. An endovascular prosthetic device, comprising:
 - 5 at least one expandable tubular frame body, said frame body being contractible into a first shape with a smaller diameter for introduction to a vascular site and being radially expandable into a second shape having a larger diameter and an inner lumen; and
 - at least one covering of bio-compatible material provided for said frame body, wherein said covering extends freely across said inner lumen of the tubular frame body
 - 10 from a covering periphery secured to said tubular frame and has a first and a second aperture, and each of said apertures has a diameter of less than half said larger diameter of the frame body, and wherein said covering is adapted to be spread out by the expansion of said tubular frame body to extend orthogonally across said inner lumen.
- 15 2. An endovascular prosthetic device according to claim 1, wherein said at least one covering is positioned at one end of said tubular body when said tubular body is expanded.
- 20 3. An endovascular prosthetic device according to claim 1, wherein said tubular body at either of its ends has one covering each with two apertures.
- 25 4. An endovascular prosthetic device according to claim 1, wherein said tubular body comprises a flexible filament formed into a closed zig-zag configuration having an endless series of straight sections joined by bends at opposite ends of said straight sections.
5. An endovascular prosthetic device according to claim 4, wherein said at least one covering is fixed to one end of said body at said bends, and wherein said tubular body is without covering on its periphery extending between the body ends.

30



6. An endovascular graft prosthesis for arrangement at an aneurysm positioned in the vicinity of a bifurcation in an arterial system having a main lumen and a first and a second branch lumen, said graft prosthesis comprising an endovascular prosthetic device according to Claim 1 with the tubular frame body for arrangement in said main lumen and a first and a second graft limb, said frame body being contractible into a smaller diameter for introduction to a vascular site upstream of the aneurysm,

wherein said first limb has a cranial end for mounting at one of said apertures and a caudal end for arrangement in said first branch lumen, and said second limb has a cranial end for mounting at the other of said apertures and a caudal end for arrangement in said second branch lumen; and

wherein said covering is a hindrance to blood flowing past said frame body except for blood flowing into said first and second graft limbs mounted at the two apertures.

7. An endovascular graft prosthesis according to claim 6, wherein said covering is positioned at one end of said frame body when said frame body is expanded.

8. An endovascular graft prosthesis according to claim 6, wherein said frame body at either of its ends has one covering each with two apertures.

9. An endovascular graft prosthesis according to claim 6, wherein said frame body comprises a flexible filament formed into a closed zig-zag configuration having an endless series of straight sections joined by bends at opposite ends of said straight sections.

10. An endovascular graft prosthesis according to claim 9, wherein said covering is fixed to one end of said body at said bends, and wherein said frame body is without covering on its periphery extending between the body ends.



11. An endovascular graft prosthesis according to claim 6, wherein each of said first and second graft limbs at said cranial end has a mounting means for gripping the covering surrounding said aperture.

5

12. An endovascular graft prosthesis according to claim 11, wherein each of said first and second graft limbs is contractible into a smaller diameter for introduction to the vascular site where said prosthetic device is placed and is expandable into a larger diameter.

11
12

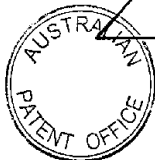

13. An endovascular graft prosthesis according to claim 12, wherein said mounting means extends radially from the cranial end of the graft limb to a diameter larger than said diameter of the aperture.

14. An endovascular graft prosthesis according to claim 13, wherein said
5 mounting means is a collar surrounding a cranial end opening of said graft limb.

15. An endovascular graft prosthesis according to claim 12, wherein each of said first and second graft limbs prior to deployment in the vascular system is positioned contracted in an introducer catheter having an outer diameter of 16 French or less.

10 16. An endovascular graft prosthesis according to claim 6, wherein said endovascular prosthetic device prior to deployment in the vascular system is positioned contracted in an introducer catheter having an outer diameter of 16 French or less.

15 17. An endovascular graft prosthesis according to claim 6, wherein said endovascular prosthetic device prior to deployment in the vascular system is positioned contracted in an introducer catheter together with two preloaded guide wires each extending through one of said apertures in said covering.

18. An endovascular graft prosthesis according to claim 6, wherein said frame body is self-expanding.

20 19. An endovascular graft prosthesis according to claim 6, wherein said frame body is provided with anchoring means, such as barbs.

20. A method for repairing an abdominal aortic aneurysm in an aorta having a lumen and bifurcating into a first and a second iliac artery, comprising the steps of:
providing a first catheter with a preloaded endovascular prosthetic device
25 having a frame body with at least one covering having a first and a second aperture and with a first and a second preloaded guide wire inserted through said first and second aperture, respectively,

introducing said first catheter into said first iliac artery and advancing it to a position upstream of the aneurysm,

30 releasing said endovascular prosthetic device from said first catheter and expanding the device so that at least part of the periphery of the frame body is in

contact with the aorta upstream of said aneurysm and so that said covering extends across said aorta lumen at said frame body,

introducing a wire with a gripping means into said second iliac artery, gripping said second guide wire and pulling its caudal end section from said first iliac artery into said second iliac artery,

advancing a second catheter with a preloaded first graft limb over said first guide wire until a cranial end of said limb has passed said first aperture,

releasing said first graft limb from said second catheter so that said cranial limb end is mounted at said first aperture and a caudal end of said first graft limb is positioned in said first iliac artery, advancing a third catheter with a preloaded second graft limb over said second guide wire until a cranial end of said limb has passed said second aperture, and

releasing said second graft limb from said third catheter so that said cranial limb end is mounted at said second aperture and a caudal end of said second graft limb is positioned in said second iliac artery.

21. The method according to claim 20, wherein said endovascular prosthetic device is released from said first catheter by use of a pusher advanced through said first catheter.

22. The method according to claim 20, wherein said endovascular prosthetic device is released from said first catheter by use of a wire having a gripping means, said wire being axillarily introduced and advanced to said first catheter where the gripping means is engaged with said prosthetic device and used to pull it out of said first catheter.

23. The method according to claim 20, wherein said endovascular prosthetic device has one covering attached to each end of said frame body and is preloaded in said first catheter so that each covering extends away from said frame body.

1/5

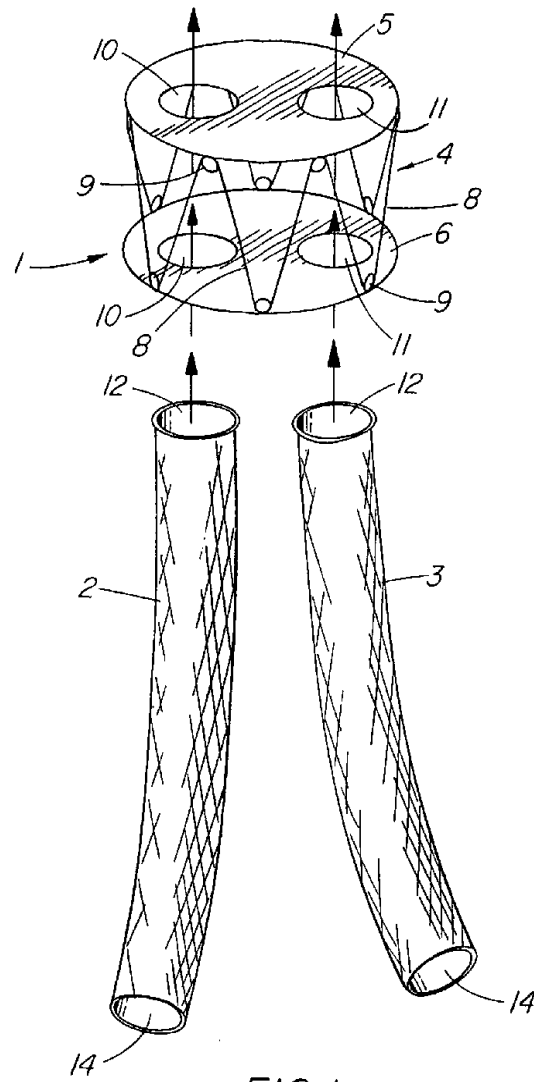

2/5

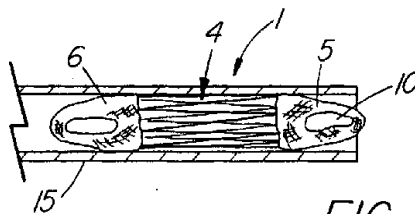

FIG. 2

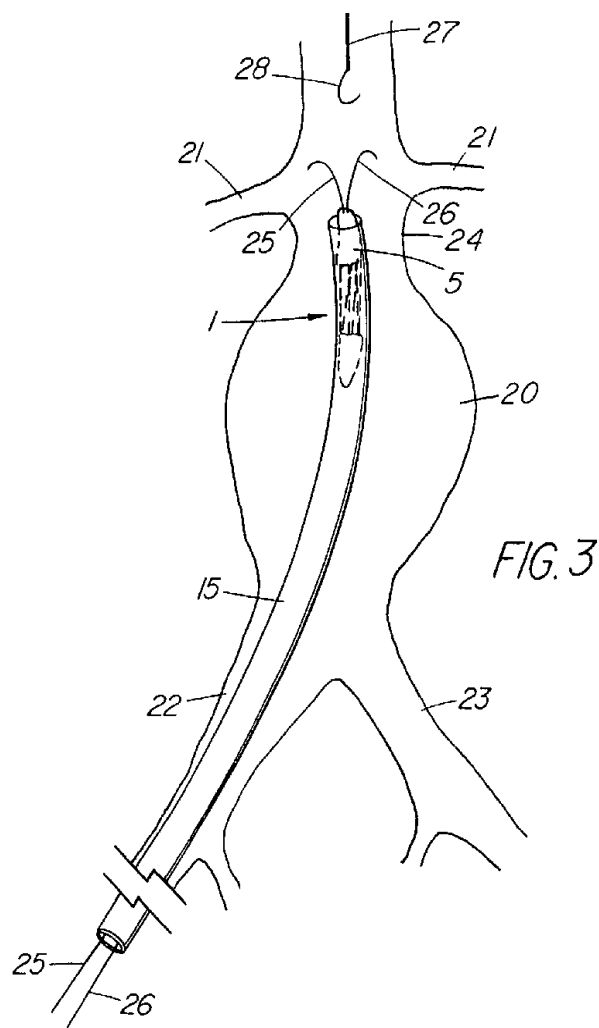
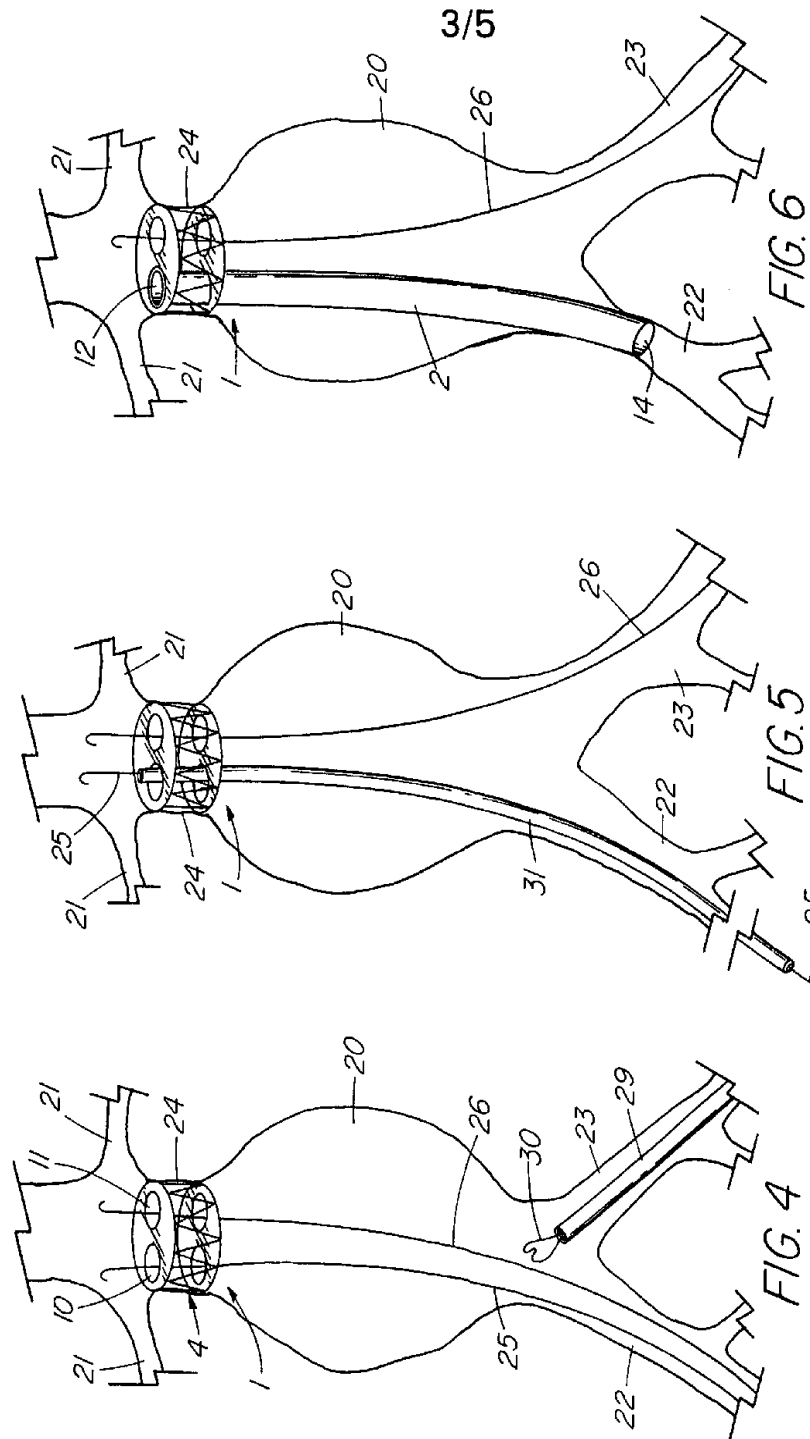
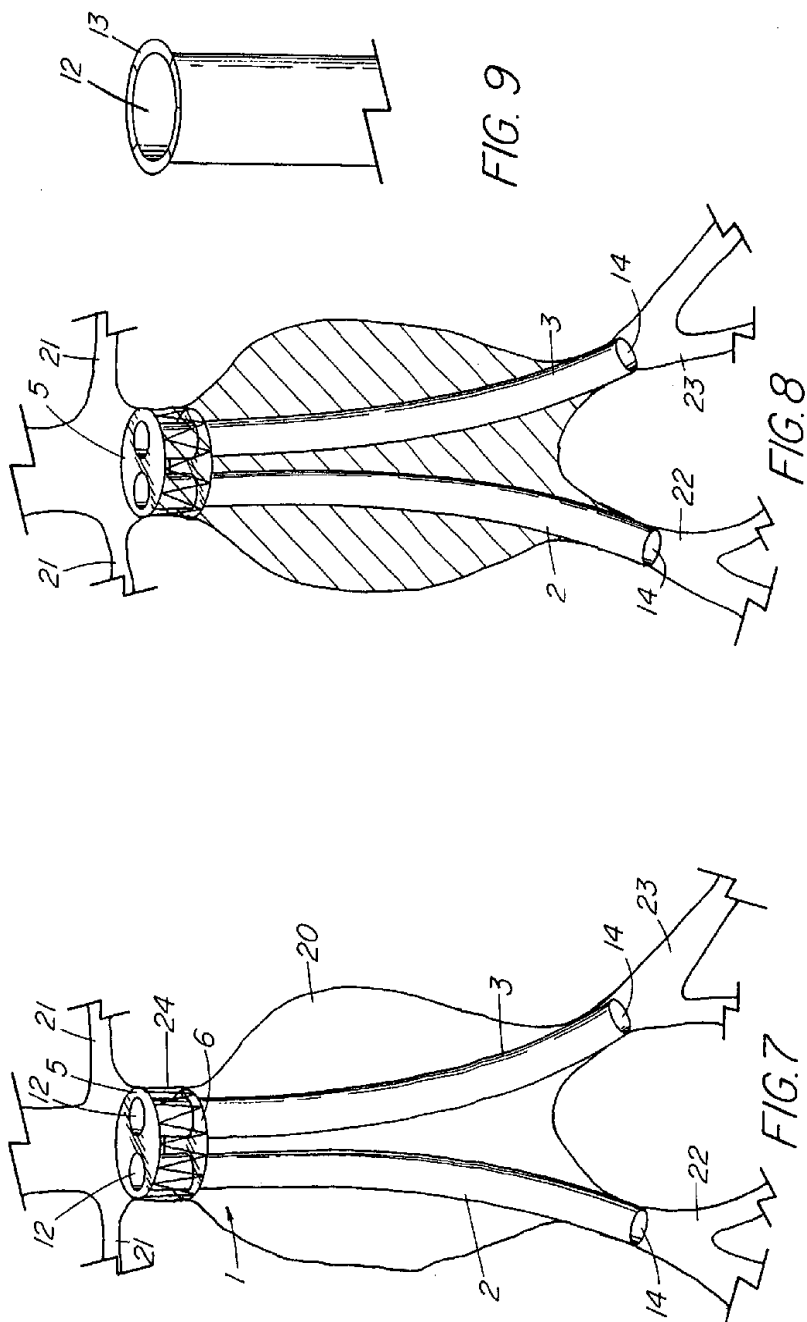

FIG. 3



4/5



5/5

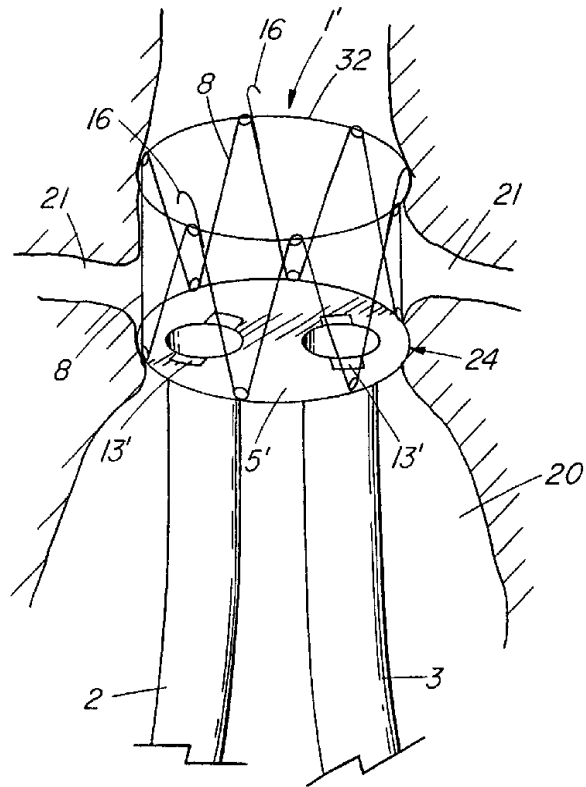

FIG. 10