



US00D548441S

(12) **United States Design Patent**  
**Hulbert**

(10) **Patent No.:** **US D548,441 S**

(45) **Date of Patent:** **\*\* Aug. 14, 2007**

(54) **SHOE**

D535,465 S \* 1/2007 Edwards ..... D2/969

(75) Inventor: **Emily Louise Hulbert**, Chesham (GB)

\* cited by examiner

(73) Assignee: **Lacoste Alligator S.A.**, Geneva (CH)

*Primary Examiner*—Dominic Simone  
(74) *Attorney, Agent, or Firm*—Fross Zelnick Lehrman & Zissu, P.C.; Charles T. J. Weigell, Esq.

(\*\*) Term: **14 Years**

(21) Appl. No.: **29/245,440**

(57) **CLAIM**

(22) Filed: **Dec. 21, 2005**

The ornamental design for a shoe, as shown and described.

(30) **Foreign Application Priority Data**

Jun. 23, 2005 (CN) ..... 2005 3 0019068

**DESCRIPTION**

(51) **LOC (8) Cl.** ..... **02-99**

FIG. 1 is a front perspective view of a shoe showing my new design;

(52) **U.S. Cl.** ..... **D2/969**

FIG. 2 is a front view of the shoe shown in FIG. 1;

(58) **Field of Classification Search** ..... D2/902,

D2/906-908, 943, 944, 968, 970, 972-974;  
36/45, 50.1, 77 M, 77 R, 83, 88, 113, 114,  
36/126-131

FIG. 3 is a left side view of the shoe shown in FIG. 1;

FIG. 4 is a right side view of the shoe shown in FIG. 1;

FIG. 5 is a rear view of the shoe shown in FIG. 1;

FIG. 6 is a top view of the shoe shown in FIG. 1; and,

FIG. 7 is a bottom view of the shoe shown in FIG. 1.

See application file for complete search history.

The broken line showing of the sole and the alligator logo is for illustrative purposes only and forms no part of the claimed design.

(56) **References Cited**

**U.S. PATENT DOCUMENTS**

The dotted lines other than those representing the sole and the alligator logo are understood to represent stitching.

D226,884 S \* 5/1973 Persson ..... D2/908

D229,900 S \* 1/1974 Powers ..... D2/907

D510,473 S \* 10/2005 Burg ..... D2/969

D533,988 S \* 12/2006 Minami ..... D2/972

**1 Claim, 7 Drawing Sheets**

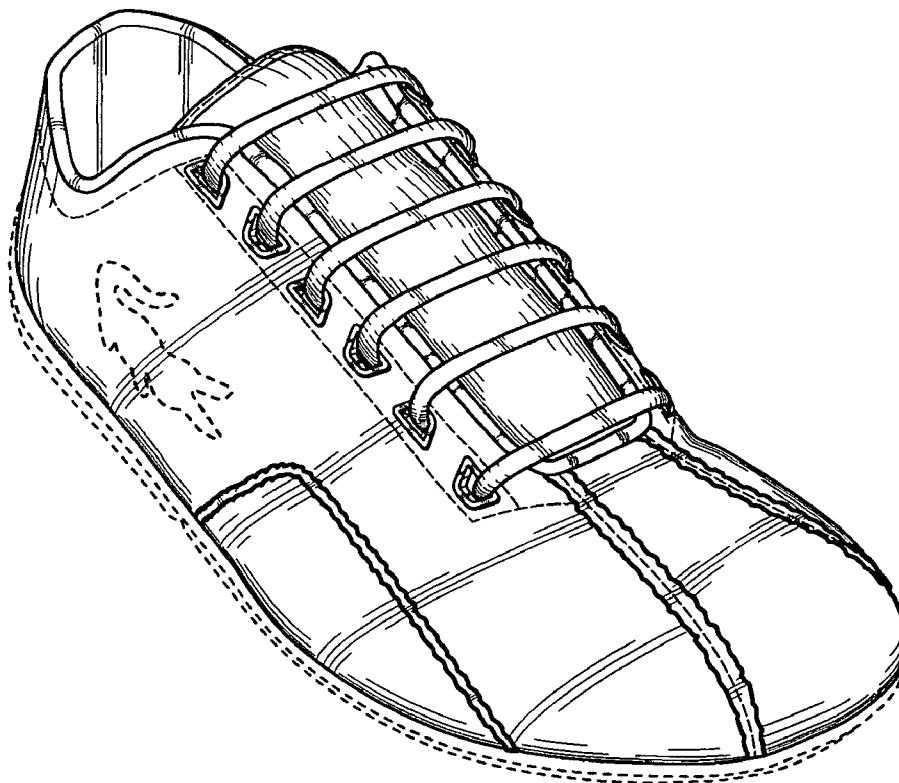

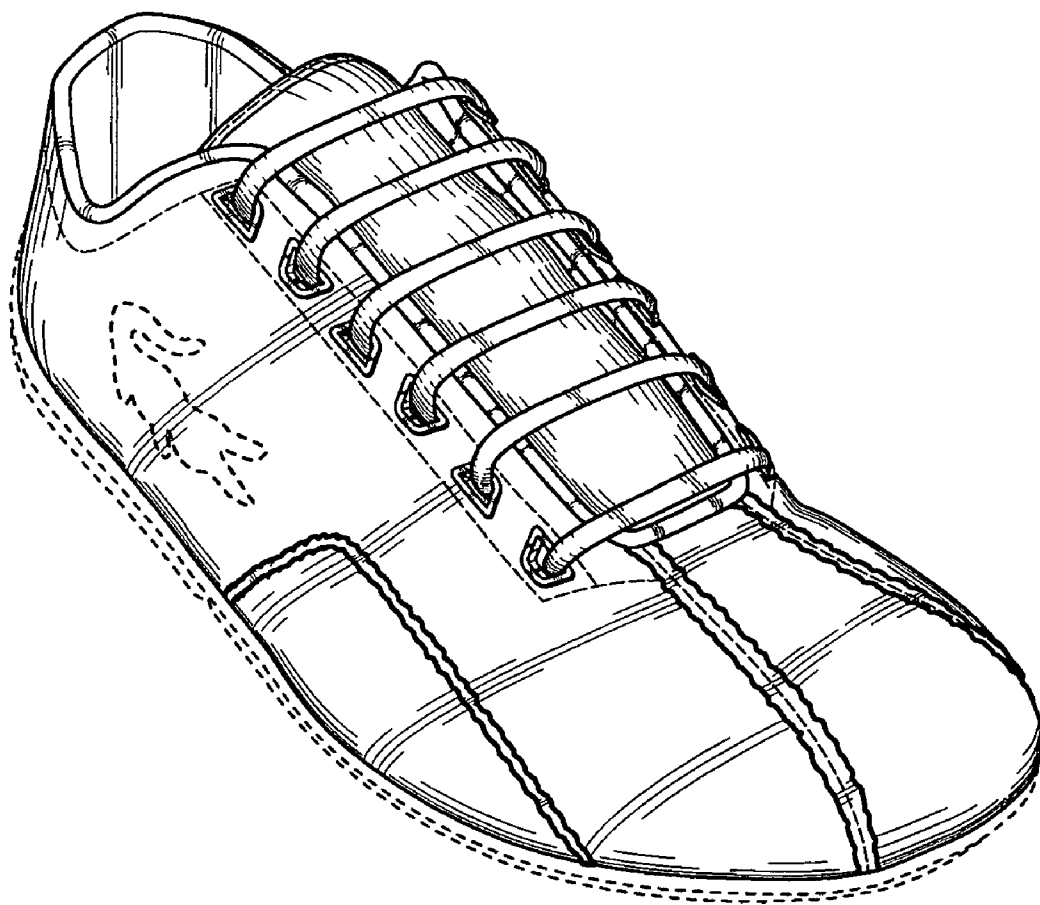

FIG. 1

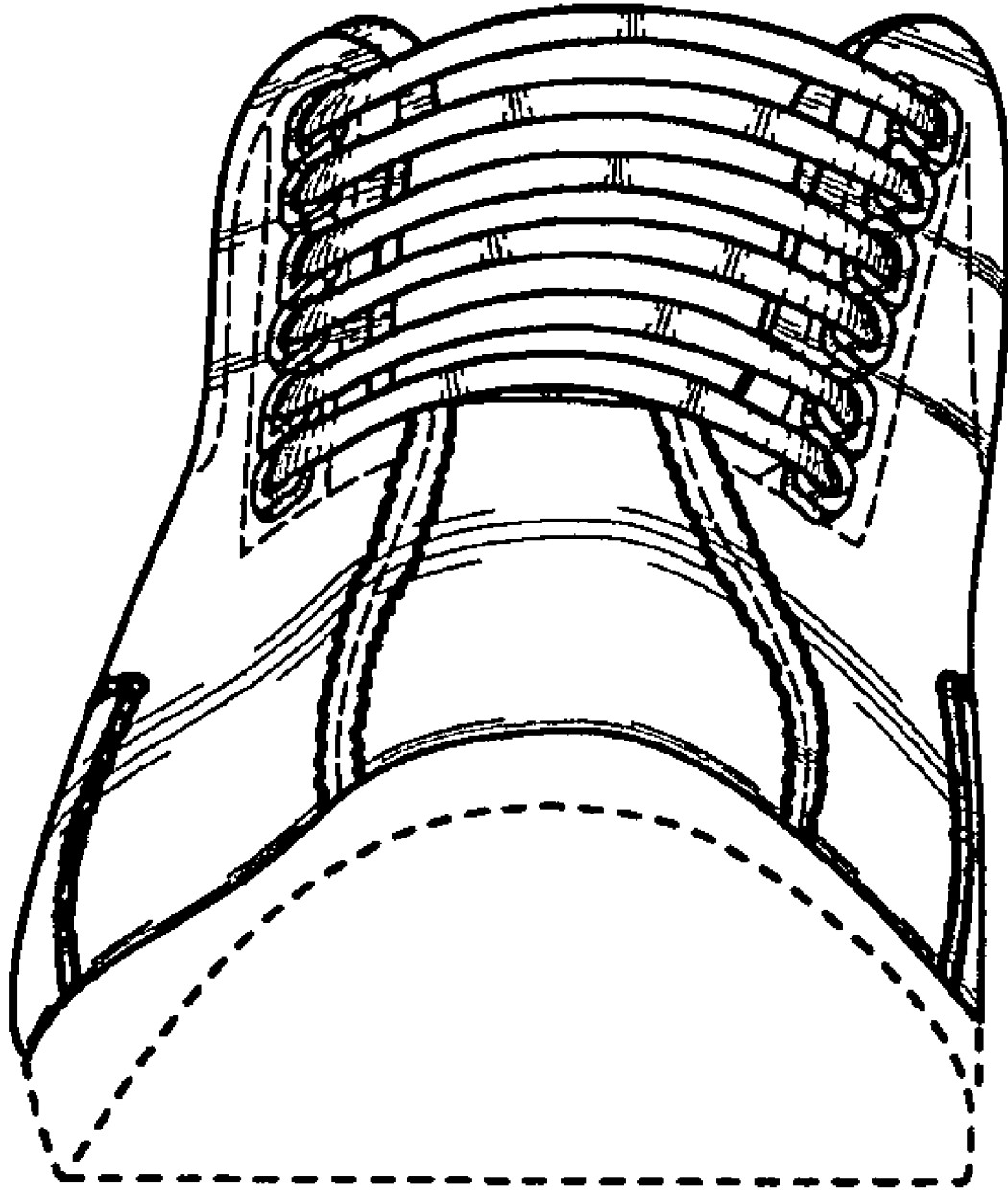

FIG. 2

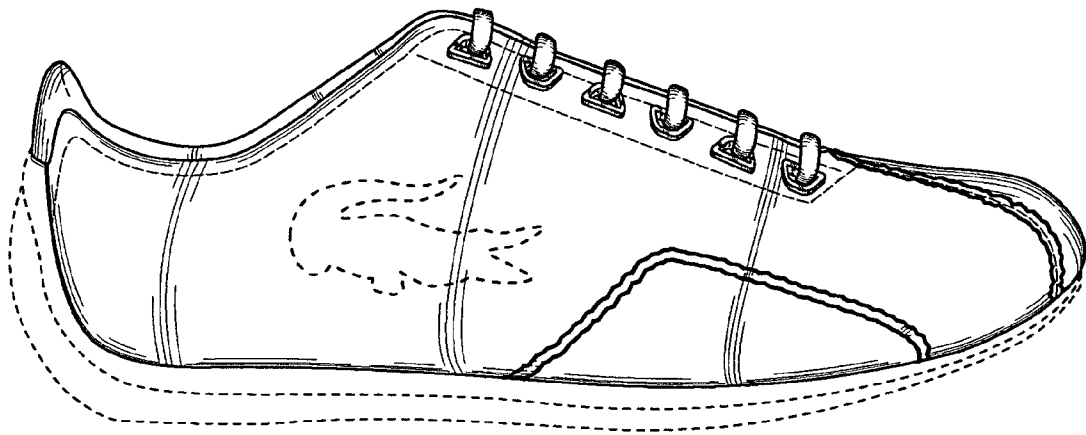

FIG. 3

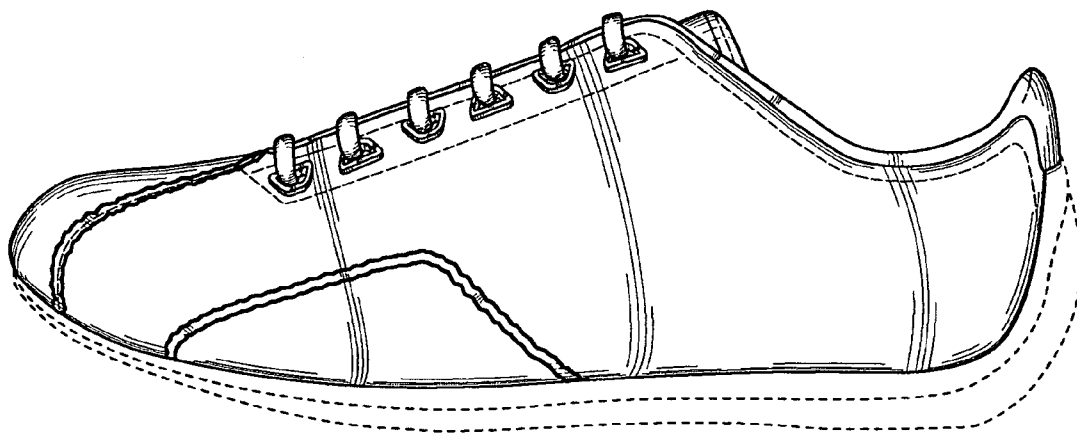

FIG. 4

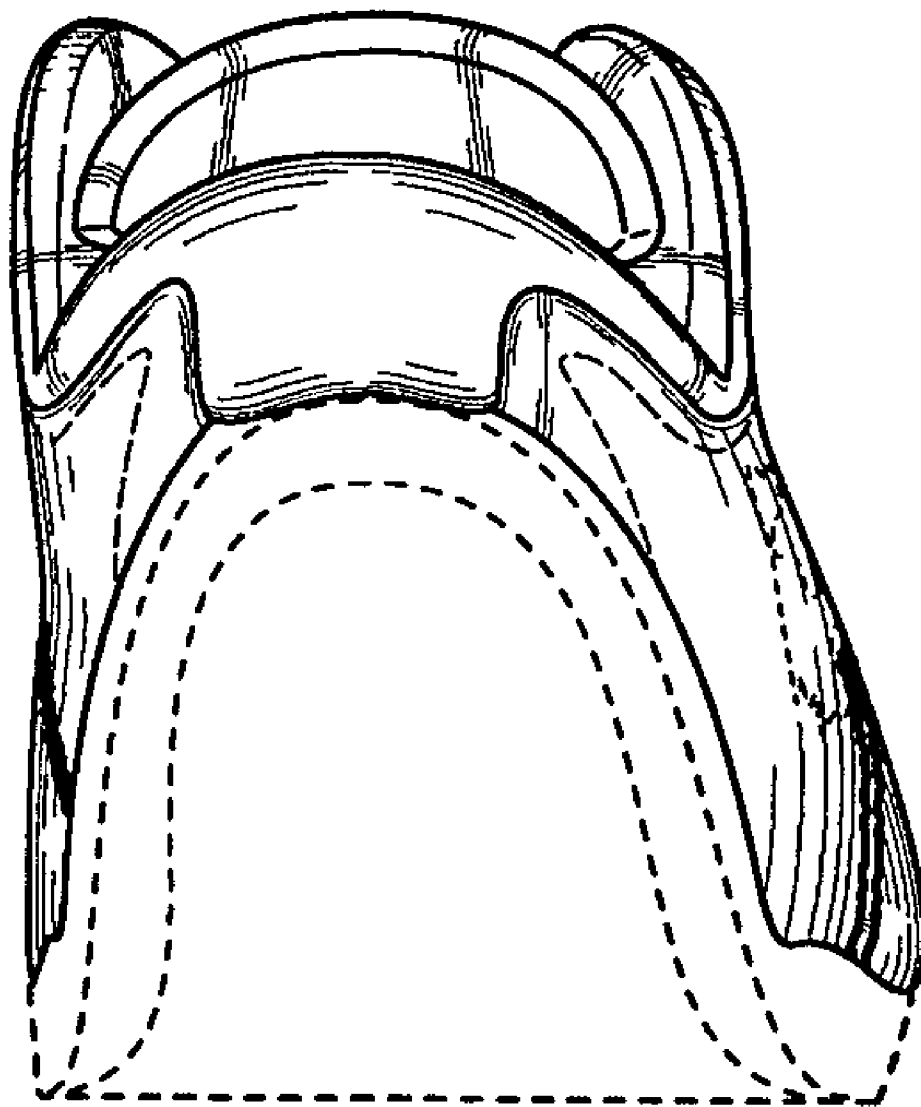

FIG. 5

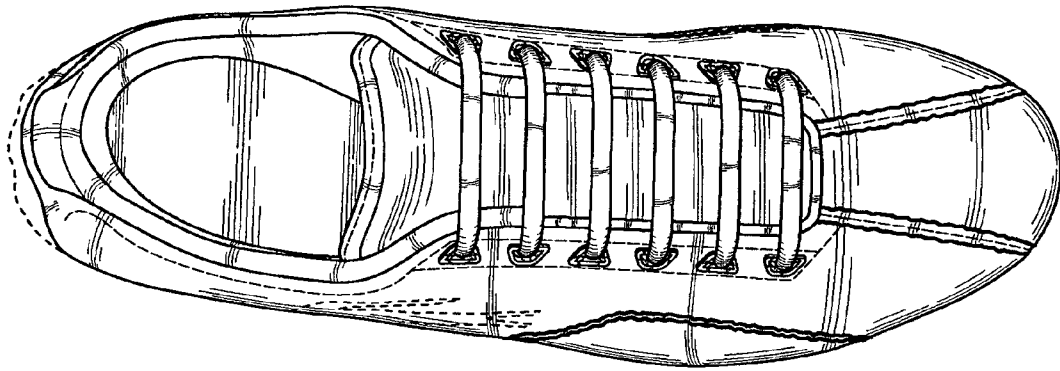

FIG. 6

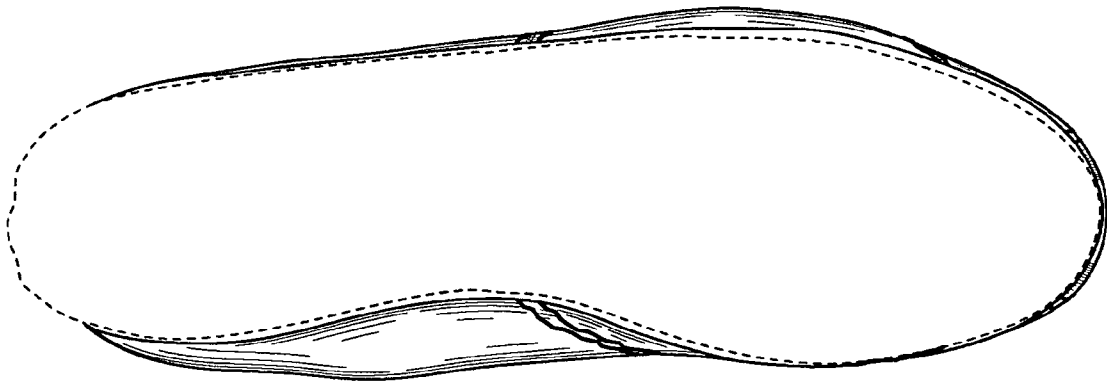

FIG. 7