



(86) Date de dépôt PCT/PCT Filing Date: 2000/09/29
 (87) Date publication PCT/PCT Publication Date: 2001/06/07
 (85) Entrée phase nationale/National Entry: 2002/05/02
 (86) N° demande PCT/PCT Application No.: AT 2000/000258
 (87) N° publication PCT/PCT Publication No.: 2001/039948
 (30) Priorité/Priority: 1999/12/02 (A 2033/99) AT

(51) Cl.Int.⁷/Int.Cl.⁷ B29B 17/00, B29C 47/10
 (71) Demandeurs/Applicants:
 BACHER, Helmut, AT;
 SCHULZ, Helmuth, AT;
 WENDELIN, GEORG, AT
 (72) Inventeurs/Inventors:
 BACHER, Helmut, AT;
 SCHULZ, Helmuth, AT;
 WENDELIN, GEORG, AT
 (74) Agent: MARKS & CLERK

(54) Titre : DISPOSITIF PERMETTANT DE PRETRAITER, PUIS DE PLASTIFIER OU D'AGGLOMERER DES MATIERES PLASTIQUES

(54) Title: DEVICE FOR PRETREATING AND THEN PLASTIFYING OR AGGLOMERATING PLASTICS

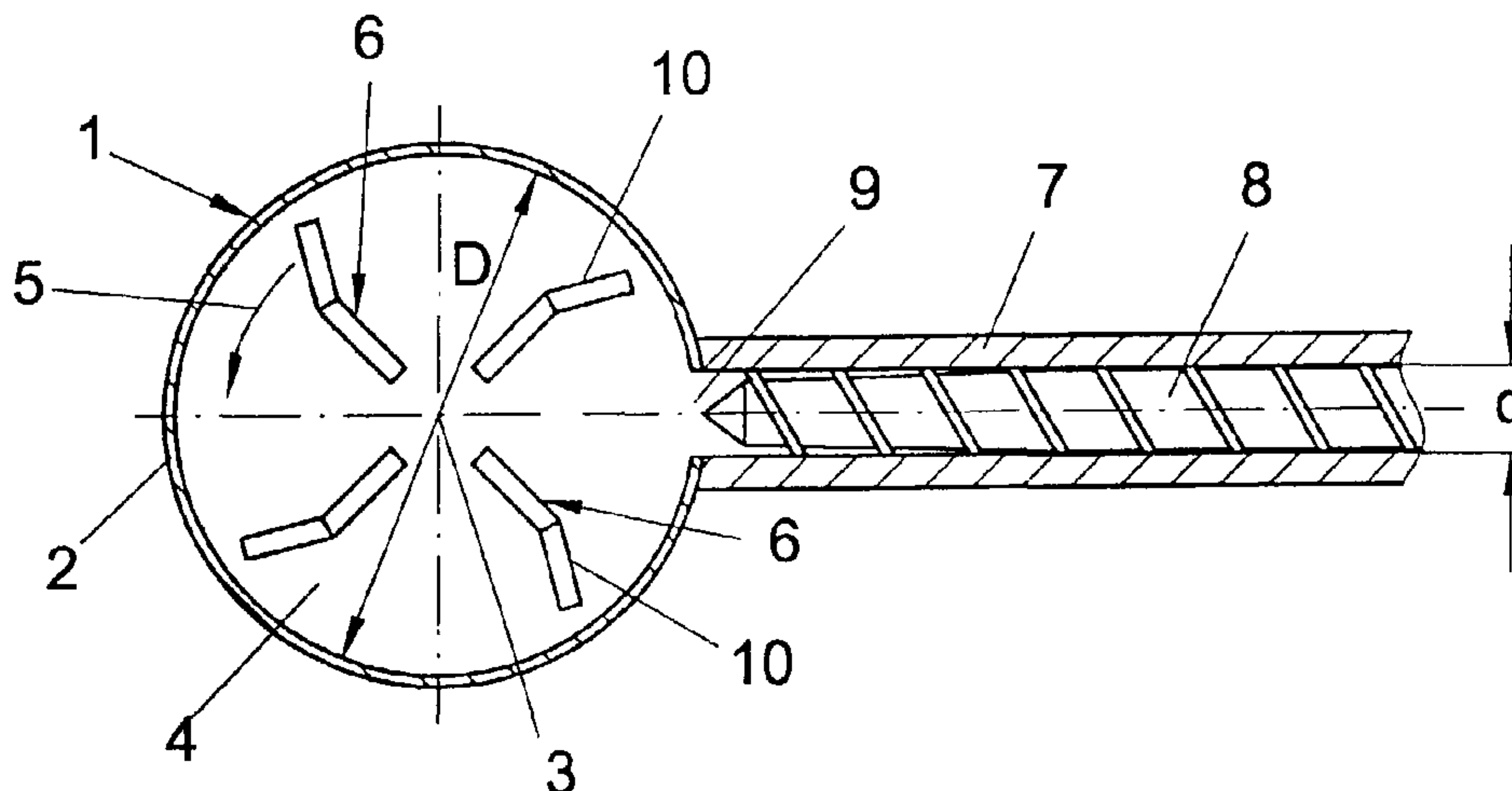

(57) **Abrégé/Abstract:**

The invention relates to a device for pretreating and then plastifying or agglomerating plastics, especially thermoplastic refuse for the purpose of recycling. Said device comprises a container (1) with at least one size reduction tool (6) rotating therein. The housing (7) of a screw (8) is connected to the container (1). The diameter D of the container (1) satisfies a relation (I) with respect to the screw diameter d, wherein D is the container inner diameter in millimeters, d is the screw diameter in millimeters and K is a three-dimensional constant that is at least 190. In this manner, the dwelling times of the plastic in the container (1) are brought to optimum values.

Abstract:

An apparatus for pre-processing and subsequent plastification or agglomeration of synthetic plastic materials, in particular thermoplastic waste plastics for recycling purposes, has a receptacle (1) in which at least one comminuting tool (6) circulates. The housing (7) of a screw (8) is connected to the receptacle (1). The diameter (D) of the receptacle (1) is in the following relation with respect to the screw diameter (d):

$$D = 10 \cdot \sqrt[3]{K \cdot d^2}, \quad \text{wherein}$$

D is the inner diameter of the receptacle in mm,

d is the screw diameter in mm and

K is a dimension-less constant which amounts to at least 190.

Thereby the dwell times of the synthetic plastic material within the receptacle (1) are kept at optimal values.

(Fig. 1)

Apparatus for Pre-Treatment and Subsequent Plastification or Agglomeration of Synthetic Plastic Materials

The invention refers to an apparatus for pre-treatment and subsequent plastification or agglomeration of synthetic plastic materials, in particular thermoplastic waste plastics for recycling purposes, comprising a receptacle that has up an intake opening for the material to be processed and in which at least one circulating comminuting and/or mixing tool is disposed, whereby the material processed within the receptacle is fed into the housing of a screw plasticizing or agglomerating this material, for example an extruder screw, which housing preferably is connected to the receptacle.

Apparatus of this kind are known in many embodiments. The pre-treatment of the synthetic plastic material to be processed mostly is a comminuting action which, however, can be also replaced by or can be combined with mixing and/or drying and/or heating and/or crystallizing and/or densifying of the material. Within the most apparatus of this kind, the tools revolving within the receptacle press the pre-processed material directly into the housing of an extruder screw, which housing is connected to the receptacle. However, also apparatus are known in which the material leaving the receptacle enters at first a tube in which a conveying screw may be disposed. The material fed by this horizontally or vertically directed tube reaches then the housing of an extruder screw by which the material is finally plasticised.

The screw length of a usual plasticizing screw can roughly be subdivided into three zones, namely the intake zone neighbouring the intake opening, then the compression or melting zone following the intake zone and lastly the subsequent dosing discharging or metering zone. Usually, the depth of the volutions of the screw in the metering zone is less than the depth of the volutions in the intake zone, whereby the material being still loosely within the intake zone, for example material in form of flakes, is more and more compressed in the course of the screw length. For processing of commercial plastics, for example polyethylene, commercial extruders have a depth of the volutions in the metering zone of about 5 % of the screw diameter.

Most of these known constructions do not meet the requirements with respect to the quality of the processed synthetic plastic material obtained at the exit of the screw and/or with respect to the yield of the screw. Investigations have shown that the requirements to the screw following the receptacle, mostly a plasticizing screw, are not constant during the operation and that this can be explained by the fact that some portions of the processed material remain for a longer time within the receptacle than other portions. The mean dwell time of the material within the receptacle can be calculated by the filling weight within the receptacle divided by the output of the screw per time unit. This mean dwell time, however, as already mentioned, is, as a rule, not fulfilled

for big portions of the material to be processed, but there occur irregular substantial positive and negative deviations from this mean value. These deviations can be caused by different properties of the material batches introduced by and by into the receptacle, for example different quality or different thickness of the synthetic plastic material, for example foil rests and the like, however, also by uncontrollable casualness.

For thermically and mechanically homogenous material an improvement of the quality of the material obtained at the exit of the screw is given if the depth of the volutions of the screw in the metering zone is very great and the revolution speed of the screw is kept very low. Investigations have shown that this can be explained by the fact that the processed material is subjected to a low shearing action by such a screw geometry. The shearing of a processed material (shearing speed) can be calculated by the speed of the periphery of the screw divided by the depth of the volutions of the screw. By such a screw geometry, the material is only to low degree mechanically and thermically stressed so that the molecule chains of the synthetic plastic material are not or not substantially adversely affected.

If, however, a high value is set on an increase of the output of the screw or on an increase of the performance, for example of a shredder-extruder-combination, then the revolution speed of the screw must be increased, and this means that also the shearing effect is increased. However, thereby the processed material is subjected to higher mechanical and thermal stresses by the screw, i.e. that there is the danger that the molecule chains of the synthetic plastic material are adversely affected. As a further disadvantage, there occurs a higher wear of the screw and its housing, in particular when processing recycling material due to the impurities contained within this material, for example abrasive particles, metal pieces or the like, which have a high wear effect onto the metal elements of the screw and its bearings sliding along each other.

As well as with a slowly rotating and deeply cut screw (great depth of the volutions) as with a quickly rotating screw, the already mentioned different quality of the single material batches supplied to the screw, for example different flake sizes and/or different temperature of the synthetic plastic material, have an adverse affect in view of inhomogenities of the synthetic plastic material obtained at the screw exit. In order to equalize these inhomogenities, in practice, the temperature profile of the extruder is increased, and this means that additional power must be supplied to the synthetic plastic material, what has as a result the mentioned thermic damages of the synthetic plastic material and an increased power consumption. Further, the viscosity of the plastic material obtained at the extruder exit is reduced thereby, so that this material is very fluid, what causes difficulties when further processing this material.

Therefrom it can be seen that the processing parameters favourable to obtain a good material quality at the exit of the screw are in contradiction to each other. The invention has at its object to overcome these disadvantages and to improve an apparatus

of the initially described kind so that this apparatus can be operated with a higher screw output, at a constant material quality, or, respectively, that, when keeping the screw output constant, the temperature profile of the extruder can be kept substantially lower, for example up to 20°C lower, what means power saving and a better quality of the material obtained.

The invention starts from finding obtained by investigations, that the theoretical dwell time of the plastic material to be processed within the receptacle is of substantial influence, in particular, if this material is present in a form that is difficult to process. If one succeeds to increase the mechanical and thermic homogeneity of the synthetic plastic material within the receptacle, then this has a direct favourable influence upon the quality of the plastificate or agglomerate, because the screw is already supplied with material of at least substantially constant mechanical and thermic homogeneity, so that such a homogeneity must not still be worked up by the screw. In other words and simplified: the more the quality of the pre-treatment of the synthetic plastic material within the receptacle can be increased, the less problems occur during the subsequent processing (plastification or agglomeration) of the synthetic plastic material within the screw housing. The investigations have shown the surprising result that the task mentioned above can be solved according to the invention in a simple manner by keeping the diameter of the receptacle in the following relation to the diameter of the screw:

$$D = 10 \cdot \sqrt[3]{K \cdot d^2}, \quad \text{wherein}$$

D is the inner diameter of the circular-cylindrical receptacle in mm or the inner diameter in mm of a fictitious receptacle having the same capacity and the same height,

d is the screw diameter in mm and

K is a dimension-less constant which is greater as or equal to 190.

The said formula is a thumbrule which was empirically found by tests. Therefore, it is immaterial if different dimensions occur on both sides of the equal sign.

By the increase of the receptacle (mostly a shredder receptacle), when compared with usual sizes, it is obtained that the mechanical and thermic homogeneity of the synthetic plastic material pre-processed within the receptacle is made more uniform, even if this material is difficult to process. The reason for this is that the mass ratio between the constantly supplied un-processed "cold" material portions and the material mass present within the container and already partially treated is lower when compared with the usually occurring conditions, and that the main dwell time of the synthetic plastic material within the container is substantially increased. This decrease of the mass ratio has a favourable influence upon the thermic and mechanical homogeneity of the material entering the screw housing from the container and, therefore, directly upon the quality of the plastificate or of the agglomerate the end of the extruder screw or of the agglomerating screw, because the theoretical dwell time of the processed synthetic plastic material within the container

becomes substantially constant. Further, such a plant having an increased receptacle can be easier operated with respect to the exactness of the supplied portions, when compared with the known plants.

For example, the following values result for a shredder receptacle of usual construction when processing polyethylene foils having an average melt-flow-index (MFI) of 0.5, an average foil thickness s of 80 μ and an average pile weight S_g in the shredder receptacle of 0.225 kg/dm³:

shredder receptacle diameter	D = 1000 mm
shredder receptacle height	H = 1000 mm
screw diameter	d = 80 mm
screw length	l = 1600 mm
material (flakes) processed within the shredder receptacle	Zi = 38 kg
extruder output	Ea = 320 kg/h

Therefrom the theoretical dwell time of the material within the receptacle can be calculated $Z_i : E_a = 38 : 320 = 0,12 \text{ h} = 7.13 \text{ min}$.

According to the formula given above, this usual construction corresponds to a value of $K = 157$.

If according to the invention the receptacle's diameter and height are increased to 1300 mm, and besides this, the construction remains unchanged, this results in:

shredder receptacle diameter	D = 1300 mm
shredder receptacle height	H = 1300 mm
screw diameter	d = 80 mm
screw length	l = 1600 mm
material (flakes) processed within the shredder receptacle	Zi = 83 kg
extruder output	Ea = 385 kg/h

Therefrom, the theoretical dwell time can be calculated:
 $Z_i : E_a = 83 : 385 = 0,22 \text{ h} = 12,94 \text{ min}$.

This construction corresponds to a value of $K = 343$.

If one compares the two values of the theoretical dwell time, this results in an increase of the dwell time for a factor of 1.81. This results in an increase of the output of an factor of about 1.2 (the screw speed of 160 rounds/min being unchanged). A mean dwell time increase of 83 %, therefore, results in an increase of the output of 20 %.

For a selected K-value of 343, the formula given above results in the following receptacle diameters D (in mm) for usual given screw diameters d (in mm):

screw diameter (mm)	receptacle diameter (mm)
50	950
85	1353
105	1558
120	1703
145	1932

If value is set on an additional increase of the output or on an improved capacity of the said shredder-extruder-combination, then, within extruders of the same size, therefore, with a screw diameter of the same size, the depth of the screw volution can be increased and the speed of the screw can be increased without that the processed material is subjected to an increased shearing action within the screw. This means that also the mass temperature of the plastificate and, therefore, also the entire power consumption for processing is decreased. In particular when processing thermically instable thermoplasts, this is of importance. Therefore, the use of an increased receptacle volume enables one not only to increase the output of the shredder-extruder-combination for more than 50 %, when compared with constructions usual heretofore, but also to considerably save power. For example, the enthalpy-curve of polyethylene having a density of 0.92 g/cm^3 shows a saving of melting power (at a processing temperature decreased for 20°C) of 25 W/kg , i.e. almost 14.5 % power saving.

An increase of the receptacle height (the diameter being unchanged) indeed results in an increase of the volume of the receptacle, however does not practically results in an improvement of the quality of the processed material. The reason for this is that by the influence of the tools revolving within the receptacle, the circulating material becomes a shape (mixing cone) that does not exceed a certain height, i.e. the synthetic plastic material circulating along the receptacle wall reaches a maximum height and then falls back inwardly and downwardly into the central region of the receptacle. By these reasons, usually, the receptacle height is chosen equal to the receptacle diameter.

As already mentioned, however, the receptacle must not necessarily have a circular cylindrical shape, even if this shape is of advantage by practical and manufacturing technical reasons. Shapes of the receptacle deviating from the circular cylindrical shape, for example, frusto-conical shaped receptacles or cylindrical receptacles having an elliptic or oval horizontal projection, must be converted to a circular cylindrical receptacle of the same capacity, on the assumption that the height of this fictitious receptacle is equal to its diameter. Heights of the receptacle substantially exceeding the occurring mixing cone (considering the save distance) remain unconsidered because these excessive receptacle height is not made use of and, therefore, has no influence upon processing the material.

Theoretically, the increase of the receptacle has no upper limit. In practice, however, this limit is given by manufacturing reasons and transport reasons. However, investigations have shown that particular favourable constructions are obtained if K is greater than 200.

In an analogous manner, the depth of the volutions of the screw cannot be increased at will, because the remaining core diameter of the screw must be able to take up the torque applied to the screw. Within this, problems may arise within a construction in which the axis of the screw is disposed tangentially with respect to the cross section of the receptacle, the housing of the screw having in its side wall an intake opening for the material that has to be taken up by the screw, the screw on its one front end being connected to a drive means and on its other front end conveys towards an exit opening, in particular an extruder head, disposed at the front end of the screw housing. Within such a construction, of course, it is desired to keep the depth of volutions of the screw within the region of the intake opening of the screw housing as great as possible in order to improve the intake behaviour of the screw. This, however, is limited by the grounds mentioned above. Within the spirit of the invention, however, there is the possibility to correspond to these demands being in contradiction to each other by a special construction. This construction consists in that the screw housing in the region of its intake opening forms a pocket constituting an additional free space for synthetic plastic material that has to be introduced into the screw housing, wherein at that edge of the intake opening at which the direction of rotation of the screw is directed towards the connected receptacle, a preferably adjustable rib is provided which closes this pocket entirely or partially with respect to the intake opening. In this manner, namely, despite the reduced volution depth of the screw, a better intake behaviour of the screw can be obtained.

However, within the spirit of the invention it is also possible to dispose the axis of the screw radially or like a secant with respect to the cross section of the receptacle, for example within agglomerating apparatus in which the volution depth of the screw decreases towards the exit opening of the screw housing. As it is well known, agglomerating apparatus, when compared with plasticizing apparatus, have a reduced screw length, the volution geometry of an agglomerating screw differs in that from the volution geometry of a plasticizing screw, that the agglomerating screw in the region of the intake zone and in the region of the central zone adjoining it, has an increased volution depth, when compared with usual plasticizing screws, and only in the region of the dosing metering zone, the volution depth of the agglomerating screw is low, so that the material is intensely compressed and subjected to a shearing action, only in the region of the metering zone and, therefore, only for a short time, however, is not plasticized. The agglomerating screw, therefore, delivers on its exit material which is not

completely plasticized, but consists of particles melted up only at their surface, which particles in the manner of a sintering action adhere to each other.

Further features and advantages of the invention can be seen from the description of exemplary embodiments of the subject matter of the invention, schematically shown in the drawings. Fig. 1 shows a horizontal section through a first embodiment having a screw housing that is radially connected with respect to the receptacle. Fig. 2 shows in a similar manner as Fig. 1 a variant of the embodiment in which the axis of the screw hits the cross section of the receptacle like a secant. Fig. 3 shows a further embodiment in which the screw housing is tangentially connected to the receptacle. Fig. 4 is a vertical section through a receptacle provided with one single rotating disc carrying the tools. Fig. 5 shows a similar vertical section through a receptacle provided with two such discs carrying tools. Fig. 6 shows an embodiment similar to Fig. 3, however changed in the region of the intake opening of the screw housing. Fig. 7 is a section taken along the line VII-VII of Fig. 6.

The drawings, for space reasons, are not true to scale, because in reality the receptacles are always much bigger as they are shown in the drawing.

Within the embodiment according to Fig. 1 the apparatus, forming a shredder-extruder-combination, comprises a receptacle 1 having a circular cross section, the side wall 2 of it being substantially cylindrical. Within the receptacle 1 a carrier disc 4 rotates around a central vertical axis 3, which disc is driven from below by a drive means (not shown) so that it rotates in direction of the arrow 5. The carrier disc 4 is disposed within the bottom region of the receptacle 1 and carries on its top surface a plurality of comminuting and mixing tools 6 acting on the synthetic plastic material to be processed, that is introduced into the receptacle from above, as a rule thermoplastic recycling material, in a comminuting and mixing manner. Substantially at the level of these circulating tools 6, the housing 7 of a screw 8 is radially connected to the side wall 2 of the receptacle 1, which screw is driven for rotation around its axis 11 by means of a drive means (not shown) disposed at the right end of the screw. In the present case, the screw is an extruder screw plasticizing the synthetic plastic material that is supplied to the screw 8 through the intake opening 9 of the housing 7, and conveying this material in a plasticized condition to an extruder head (not shown) disposed at the right end of the screw 8. In order to favour the intake of the synthetic plastic material circulating within the receptacle 1 due to the influence of the circulating tools 6 in form of a mixing cone rising along the wall 2 of the receptacle 1, into the intake opening 9, the preceding working edges 10 of the tools 6 may be so bent that when each tool 6 passes the intake opening 9, the synthetic plastic material is pressed into the intake opening 9 in a spatula-like manner.

In order to obtain optimal conditions with respect to the dwell time of the plastic material within the receptacle 1 for pre-comminuting, pre-drying and pre-heating of the

synthetic plastic material, the diameter D of the receptacle 1 is in the following relation to the outer diameter d of the screw volutions: $D = 10 \cdot \sqrt[3]{K \cdot d^2}$, wherein D is the inner diameter of the receptacle in millimeters, d is the screw diameter in millimeters and K is a constant, which constant amounts to at least 190.

The embodiment according to Fig. 2 differs from that according to Fig. 1 only in that the housing 7 of the screw 8 is not radially connected with respect to the cross section of the receptacle 1 (as within Fig. 1), but in the manner of a secant to the side wall 2 of the receptacle 1. The axis 11 of the screw 8, therefore, intersects which its elongation the interior of the receptacle 1. This has as a consequence that - when measured in peripheral direction of the receptacle 1 - the intake opening 9 is broader than within the embodiment according to Fig. 1 what favours introduction of the material to be processed into the housing 7 of the screw 8.

Within the embodiment according to Fig. 3, the housing 7 of the screw 8 is connected tangentially to the side wall 2 of the receptacle 1, so that the intake opening 9 is disposed in the side wall of the housing 7 and not at the front end thereof as this is the case within the embodiments according to Figs. 1 and 2. Such an embodiment according to Fig. 3 has the advantage that the screw 8 can be driven at its left-hand front end 12 by a drive means 13 that is only schematically shown, so that the right-hand front end 14 of the screw 8 can be kept free from the drive means. This enables one to dispose the exit opening 15 for the plasticized or agglomerated synthetic plastic material conveyed by the screw 8 at this front end 14, for example, in form of an extruder head, not shown. Therefore, the synthetic plastic material can be conveyed by the screw 8 through the exit opening 15 without any deviation, what is not easily possible within the embodiments according to Figs. 1 and 2.

The tools 6 formed as knives or the like are not shown in Figs. 2 and 3, for clarity's sake.

Within all embodiments, the screw 8 is so shown that its core diameter increases towards the exit end of the screw, and that, therefore, its volution depth decreases in the same direction. However, there may be also the inverse construction, if this is desired, and by the different connection of the screw housing 7 to the receptacle 1 there results a different disposition of the drive means 13 for the screw, as already mentioned. Therefore, the drive means can be disposed neighbouring that zone in which the core diameter of the screw must take up the highest torque.

The core diameter or, respectively, the volution depth of the screw in its intake zone must in the most cases be adapted to the circumstances given, in particular to the bulk density of the synthetic plastic material contained within the receptacle 1.

The embodiment according to Fig. 4 shows a receptacle 1, the effective height H thereof is substantially equal to its inner diameter D. The carrier disc 4 is driven by a motor 16 via a shaft 17, that intersects the planar bottom 18 of the receptacle 1 and is

bearingly supported in the bottom 18 by means of a bearing 19 that is only schematically shown. The receptacle 1 has up an intake opening 21 confined by a hopper 20, through which the material 22 to be processed, for example portions of plastics foils, are thrown in in direction of the arrow 24 by a conveyor means 23. This material 22 is taken up by the circulating tools 6 and is whirled up in form of a mixing cone 25, whereby the material rises along the vertical side wall 2 of the receptacle, and again falls back inwardly and downwardly into the central zone of the receptacle by gravity action substantially in the zone of the effective receptacle height H. It is of advantage that an increase of the receptacle in the sense of the invention increases the average dwell time of the material within the receptacle 1 so that always material having a substantial constant thermic and mechanical condition enters the intake opening 9 of the screw housing 7, even if the material to be processed is difficult with respect to such a processing, for example foil rests of different kind (thickness, size and the like).

The embodiment according to Fig. 5 differs from that of Fig. 4 in that above the carrier disc 4 for the tools 6 there is still a further carrier disc 27 connected to the shaft 17 coaxially with respect to the carrier disc 4. Also this carrier disc 27 carries tools 6, the construction and disposition thereof may be equal to that of the carrier disc 4, however, the tools 6 may also be mere stuffing tools pressing the synthetic plastic material into the intake opening 9. The carrier disc 27 effects a pre-processing of the synthetic plastic material 22 introduced into the receptacle 1, which material may only after this pre-processing pass the annular gap 28 between the periphery of the carrier disc 27 and the side wall 2 of the receptacle 1 to reach the zone of the lower carrier disc 4, whereby the thermic and mechanical homogeneity of the synthetic plastic material pre-processed within the receptacle 1 is further improved, which material is then introduced into the housing 7 of the screw 8. Within this, the carrier disc 4 with its tools 6 guides the further processed synthetic plastic material into the intake opening 9 of the screw housing 7.

In this case, the effective height H of the receptacle 1 must be calculated from the upper carrier disc 7, because the mixing cone 25 develops above this carrier disc.

Within the embodiment according to Figs. 6 and 7, the housing 7 of the screw 8 is connected tangentially to the receptacle 1 and is in direct connection with the interior of the receptacle 1 via the intake opening 9. The volutions of the screw 8 extend in direction opposite to the conveyance direction (arrow 26) beyond the intake opening 9 and change there into screw threads 9 acting as a sealing, the direction of the screw threads thereof being equal to that of the screw threads 30, however, the screw threads 29 having narrower volutions. The screw 8 or, respectively, its housing 9 may be provided with a heating and/or with a cooling means in order to enable one to keep the processed synthetic plastic material at a desired temperature. The substantially rectangular intake opening 9 is disposed at the side wall of the screw housing 7 and immediately adjoins the exit opening 37 of the receptacle and is of comparatively big size so that, in the

embodiment shown, it extends over about two screw volutions 30. The height of the intake opening 9, measured in axial direction of the receptacle 1, is substantially as great as the diameter of the screw threads 30. This ensures that the screw 8 can take up big quantities of the synthetic plastic material pressed into the intake opening 9 by the tools 6 forming a supply means 31. In the zone of the intake opening 9, there is provided a free space within the screw housing 7 in addition to the screw threads 30, which space is formed by a pocket-like enlargement 32 of the screw housing 7. This enlargement 32 has the shape of a hollow cylinder over big portions of the periphery of the screw housing 7 and extends in axial direction of the screw 8 over at least one volution 30 of the screw, in the embodiment shown over about 2.5 screw volutions (Fig. 6). The enlargement 32 is in direct connection with the intake opening 9. The width of the enlargement 32, measured in peripheral direction of the screw 8, is over its length preferably constant, so that, therefore, the depth of the pocket formed by the enlargement 32 is everywhere substantially of equal size. The enlargement 32 directly adjoins to the sealing screw threads 29 and extends in axial direction of the screw 8 on both sides beyond the intake opening 9. The depth of the enlargement 32, measured in radial direction of the screw 8, amounts to about 5 to 10 % of the diameter of the screw 8. At the lower edge 33 (Fig. 7) of the intake opening 9, the enlargement 32 passes step-less into the intake opening 9, so that there results substantially a horizontal continuation of the top surface of the carrier disc 4. From there, a curved receptacle section 35 leads to its bottom 18. At the upper edge of the intake opening 9, that is its edge at which the direction of rotation (arrow 34) of the screw 8 is directed towards the receptacle 1, the enlargement has a wall portion 38 that entirely or partially closes the enlargement 32 with respect to the intake opening 9. It is of advantage to construct this wall portion 38 in the manner of an adjustable rib 39 guided within a slotted guide 40 of the screw housing 7 and step-lessly being adjustable by means of adjustment means 41, for example, adjustment screws, towards the screw 8 or away from it. The adjustment region suitably comprises the entire radial depth of the pocket 22 so that the rib 39 in its position in which it is mostly towards the screw 13 projected, contacts with its front surface the periphery of the screw volutions 30 and, therefore, constitutes a substantial resistance for the synthetic plastic material taken up by the screw 8, when the screw is turned. In its projected position, in particular in that position, in which the rib 39 closes the pocket-like enlargement 32 with respect to the interior of the receptacle 1, the rib constitutes a substantial resistance for the synthetic plastic material moving together with the screw, so that this material is continuously pressed between the volutions 30 of the screw 8, and therefore, cannot merely rotate together with the screw, but is conveyed by the screw in axial direction. In the retracted position of the rib 39, however, a portion of the synthetic plastic material taken up by the screw 8 in the intake opening is again conveyed back into the intake opening 9, so that conveyance of the screw 8 in direction of the arrow 26 is decreased. By selectable

intermediate positions of the rib 39, therefore, the conveyance efficiency of the screw 8 can be adjusted at choice between a maximum and a minimum and, therefore, can be adapted to the circumstances given. This in particular is of advantage if the synthetic plastic material is of varying quality, for example of varying density, because in such a manner an overload of the screw 8 and its driving means are avoided.

Immediately neighbouring the pocket-like enlargement 32 there is a section 42 of the screw housing 7, which is provided with a plurality of grooves 43 on its inner surface, which grooves being separated from each other by rigid and stationary ribs 44 projecting from the jacket wall of this section. These grooves 43 and ribs 44 extend in direction 26 of the screw axis 11, however, they may also be turned helically around this axis, however, they have always a substantial component of their longitudinal direction extending in direction of the screw axis 11. The ribs 44 have such a height that the ribs contact the periphery of the screw volutions 30 with their surfaces facing the screw 8, and, therefore, constitute - so to speak - an abutment for the screw 8 in this region 42. The depth of the grooves 43 decreases in direction away from the pocket-like enlargement 32, preferably continuously and step-lessly. Suitably, the grooves 43 have a depth at their ends in which the conveyed plastic material enters, that is equal to the depth of the enlargement 32 measured in radial direction, so that at the transition between the enlargement 32 and the grooves 43 there is no step, however, each rib 44 constitutes such a step. At the other front end of the section 42, the grooves 43 change smoothly into the screw outer diameter, so that there the bottom of the grooves 43 reaches the top surface of the ribs 44. The side walls of the grooves 43 have a catching action on the plastic material conveyed by the screw 8. Preferably, that side wall of the respective groove 43 that, when seen in direction of rotation of the screw 8 (arrow 34) follows, is inclined opposite to the direction of rotation of the screw. Therefore, the ribs disposed between the grooves are of about trapezoidal cross section. The width of the grooves 43 suitably is the same for all grooves, and this also for the ribs 44. The ratio between the width of the grooves 43 and the width of the ribs 44, measured in peripheral direction of the screw 8, amounts to 0.5 : 1 to 2 : 1. It is of advantage to dispose the grooves 43 in a separate member of the screw housing 7 that is formed as an easily exchangeable sleeve 45 (Fig. 6). This sleeve is inserted into a cylindrical recess 46 of the screw housing 7 and is secured therein against rotation, for example by means of a wedge or the like, not shown. The sleeve 45 constitutes a wear member and, therefore, consists of wear-resistant material, in particular hard metal. In order to enable one to easily exchange the sleeve 45, it is disposed between two sections 7', 7" of the screw housing 7 screwed to each other at flanges 47.

The downstreamly disposed edge of the intake opening 9 is formed by an inclined surface 48, preferably conically, and smoothly changes into the front end of the ribs 44 or of the grooves 43, respectively. This upstream-side front end 49 of the ribs 44 can be

chamfered, preferably in alignment with the inclined surface 48, what favours the intake of the synthetic plastic material into the volutions of the screw 8.

In the most plants in which a plasticizing screw is connected to a receptacle increased in the inventive manner, it has been shown of advantage by tests if the plasticizing screw 8 in its section neighbouring the exit opening 15 has a depth of the volutions that amounts to at least 5 %, preferably more than 7 %, of the screw diameter. Particular favourable values have been shown by tests in the region of 7.5 % to 8.5 % of the screw diameter.

Claims:

1. Apparatus for pre-treatment and subsequent plastification or agglomeration of synthetic plastic material, in particular thermoplastic waste plastics for recycling purposes, comprising a receptacle (1) that up has an intake opening (21) for the material to be processed, and in which at least one circulating comminuting and/or mixing tool (6) is disposed, whereby the material pre-processed within the receptacle (1) is fed into the housing (7) of a screw (8) plasticizing or agglomerating this material, for example an extruder screw, which housing (7) preferably is connected to the receptacle (1), characterized in that the diameter (D) of the receptacle (1) is kept in the following relation with respect to the diameter (d) of the screw (8):

$$D = 10 \cdot \sqrt[3]{K \cdot d^2}, \quad \text{wherein}$$

D is the inner diameter of the circular-cylindrical receptacle (1) in mm or the inner diameter in mm of a fictitious circular cylindrical receptacle having the same capacity and the same height,

d is the diameter of the screw (8) in mm and

K is a constant which is greater as or equal to 190.

2. Apparatus according to claim 1, characterized in that K is greater than 200.
3. Apparatus according to claim 1 or 2, characterized in that the axis (11) of the screw (8) is disposed radially or in the kind of a secant with respect to the cross section of the receptacle (1).
4. Apparatus according to claim 1 or 2, characterized in that the axis (11) of the screw (8) is disposed tangentially with respect to the cross section of the receptacle (1), whereby the housing (7) of the screw (8) in its side wall has an intake opening (9) for the material to be taken up by the screw (8), and the screw (8) is connected at its one front end (12) to a drive means (13) and on its other front end (14) conveys towards an exit opening (15), in particular an extruder head, disposed at the front end of the screw housing (7).
5. Apparatus according to claim 4, characterized in that plasticizing screw (8) in its section neighbouring the intake opening (9) has an increased depth of the volutions when compared with the remaining section of the screw.
6. Apparatus according to any of claims 1 to 5, characterized in that the plasticizing screw (8) in its section neighbouring the exit opening (15) has a depth of the

6. Apparatus according to any of claims 1 to 5, characterized in that the plasticizing screw (8) in its section neighbouring the exit opening (15) has a depth of the volutions that amounts to at least 5 %, preferably more than 7 %, of the screw diameter, in particular to 7.5 % to 8.5 % of the screw diameter.
7. Apparatus according to any of claims 1 to 6, characterized in that the screw housing (7) has a pocket-like enlargement (32) in the region of the intake opening (9), which enlargement constitutes an additional free space for the synthetic plastic material to be introduced into the screw housing (7), whereby at that edge of the intake opening (9) at which the direction of rotation of the screw (8) is directed towards the adjacent receptacle (1), a, preferably adjustable, rib (39) is provided which completely or partially closes this enlargement (32) with respect to the intake opening (9).

113

FIG. 1

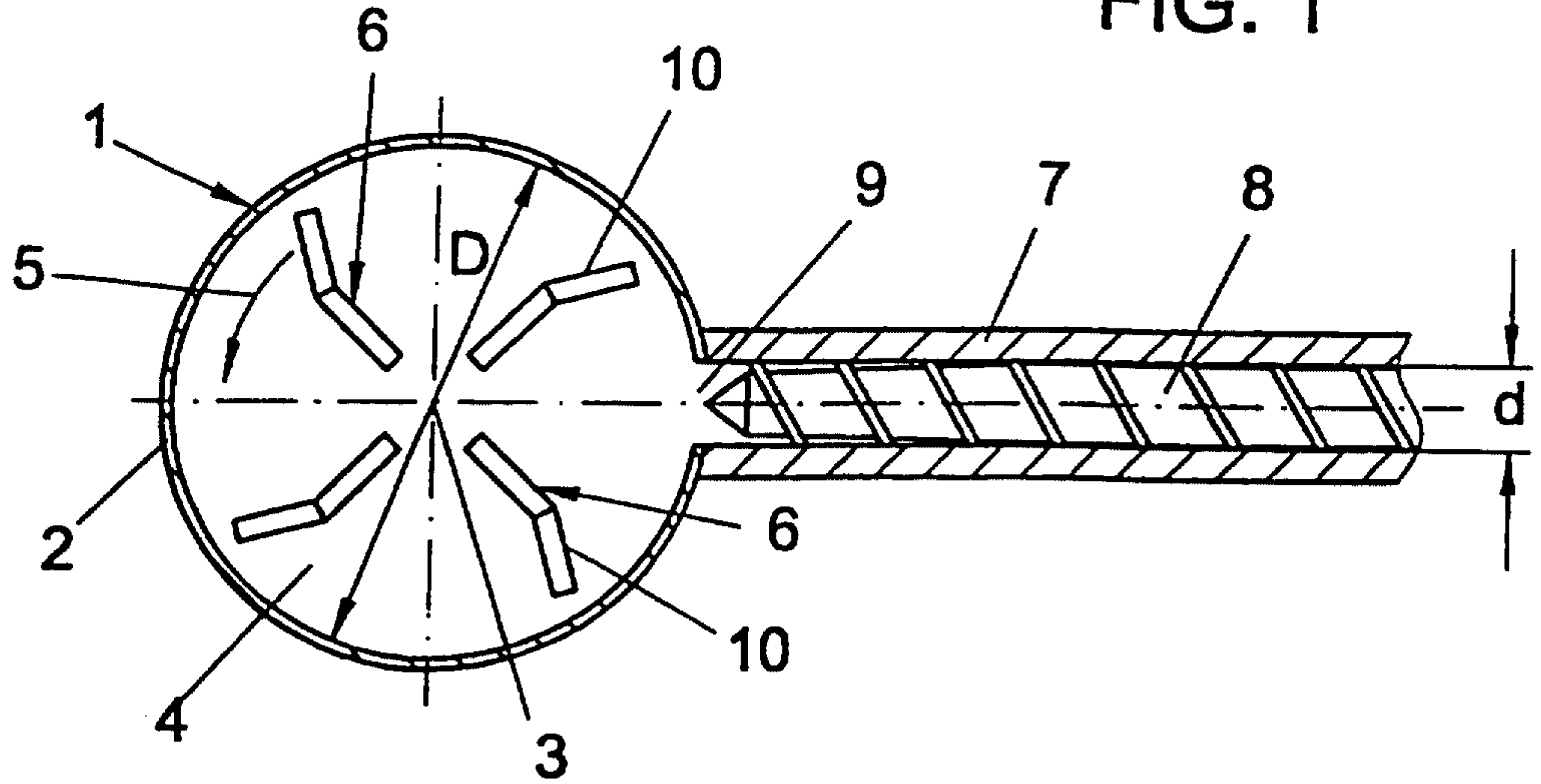

FIG. 2

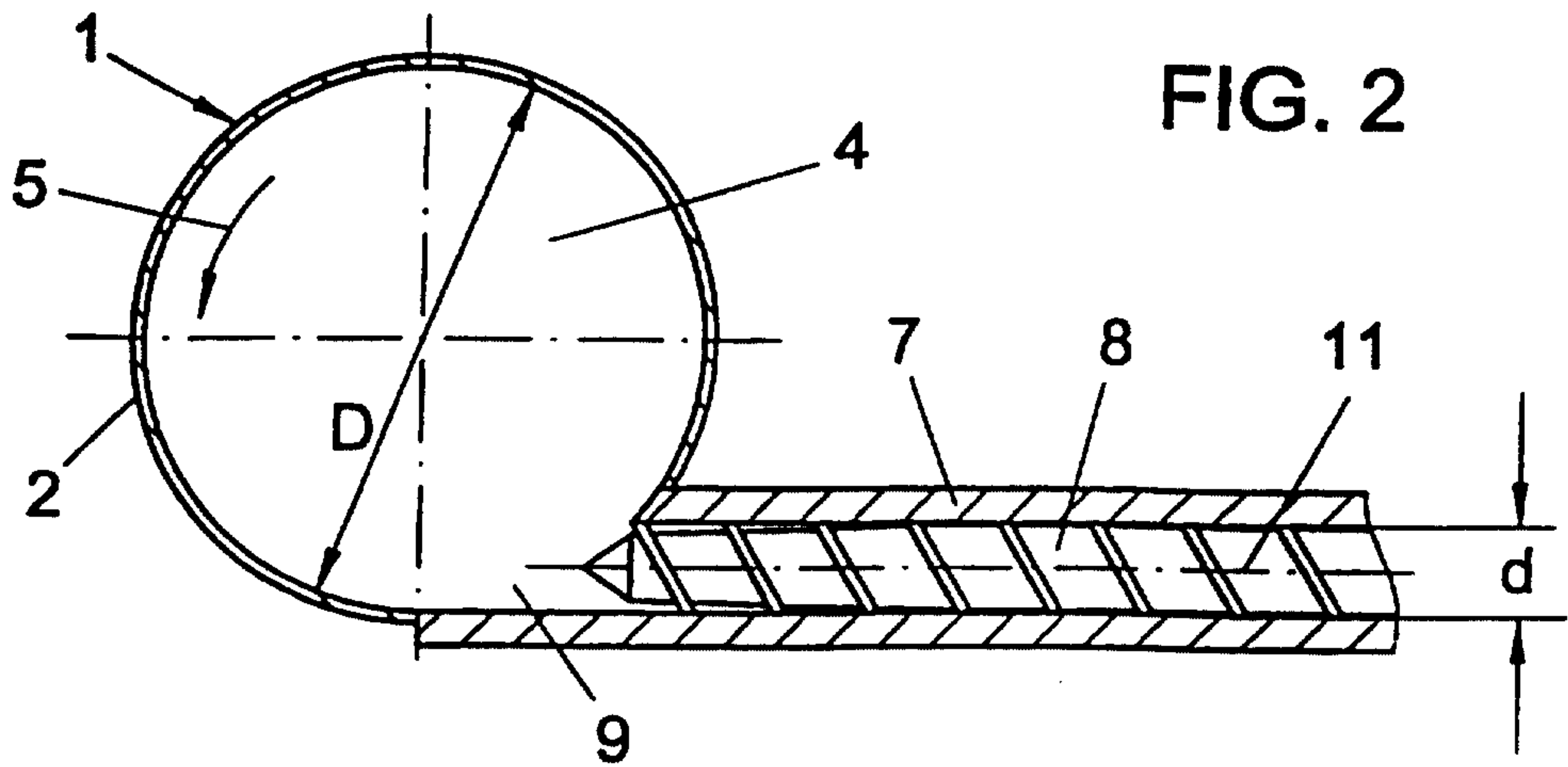
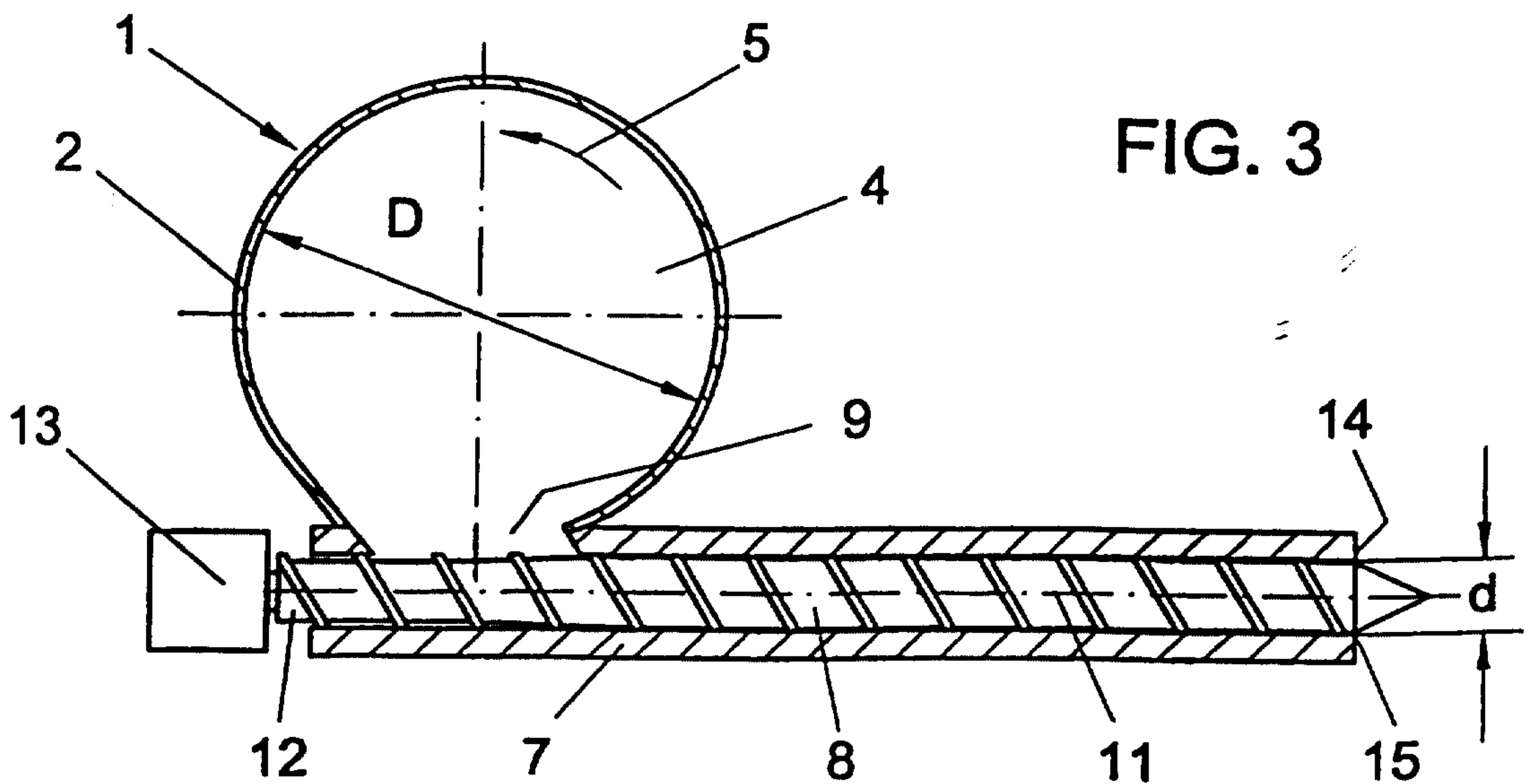

FIG. 3



Marks & Clerk

213

FIG. 4

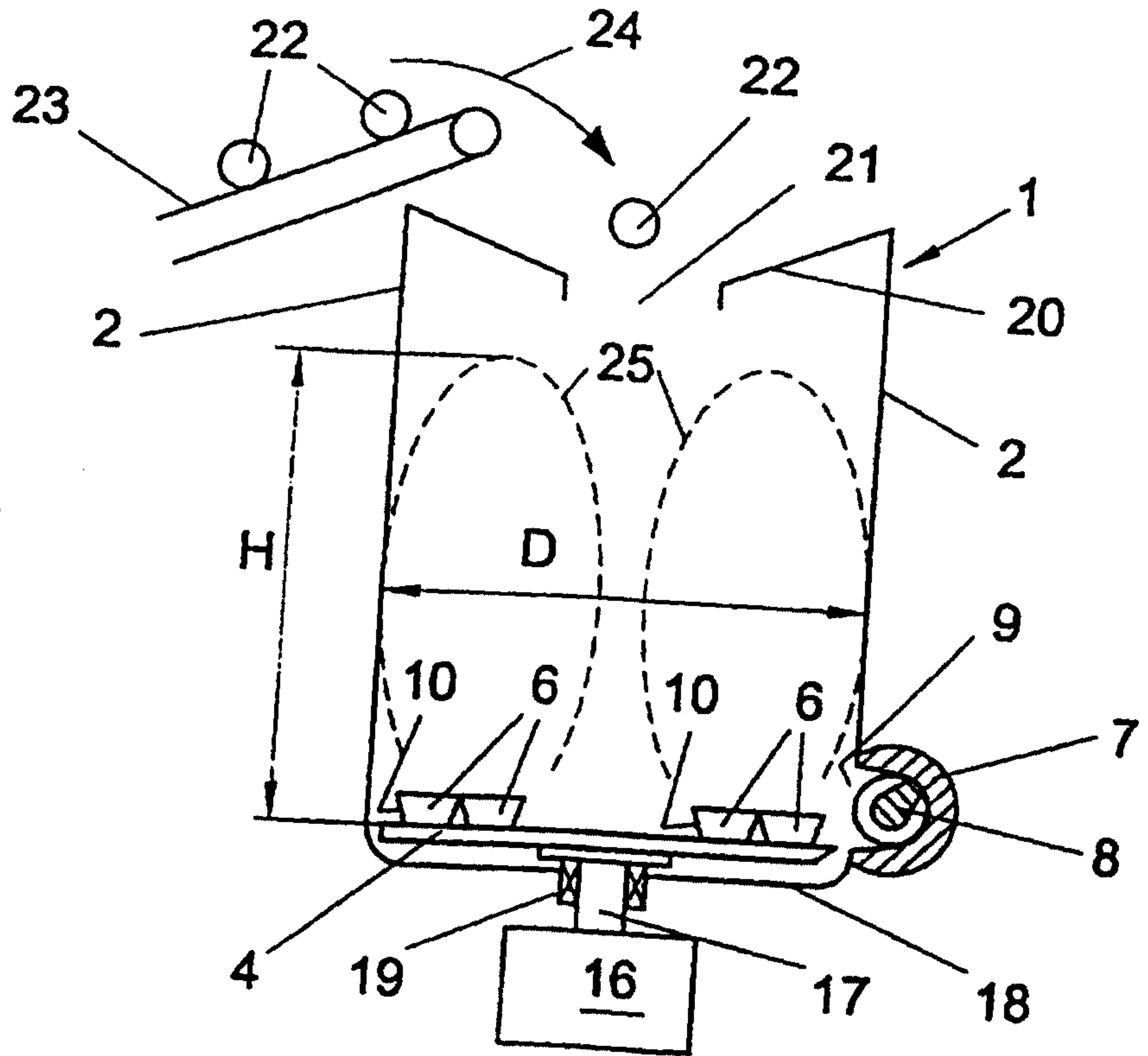
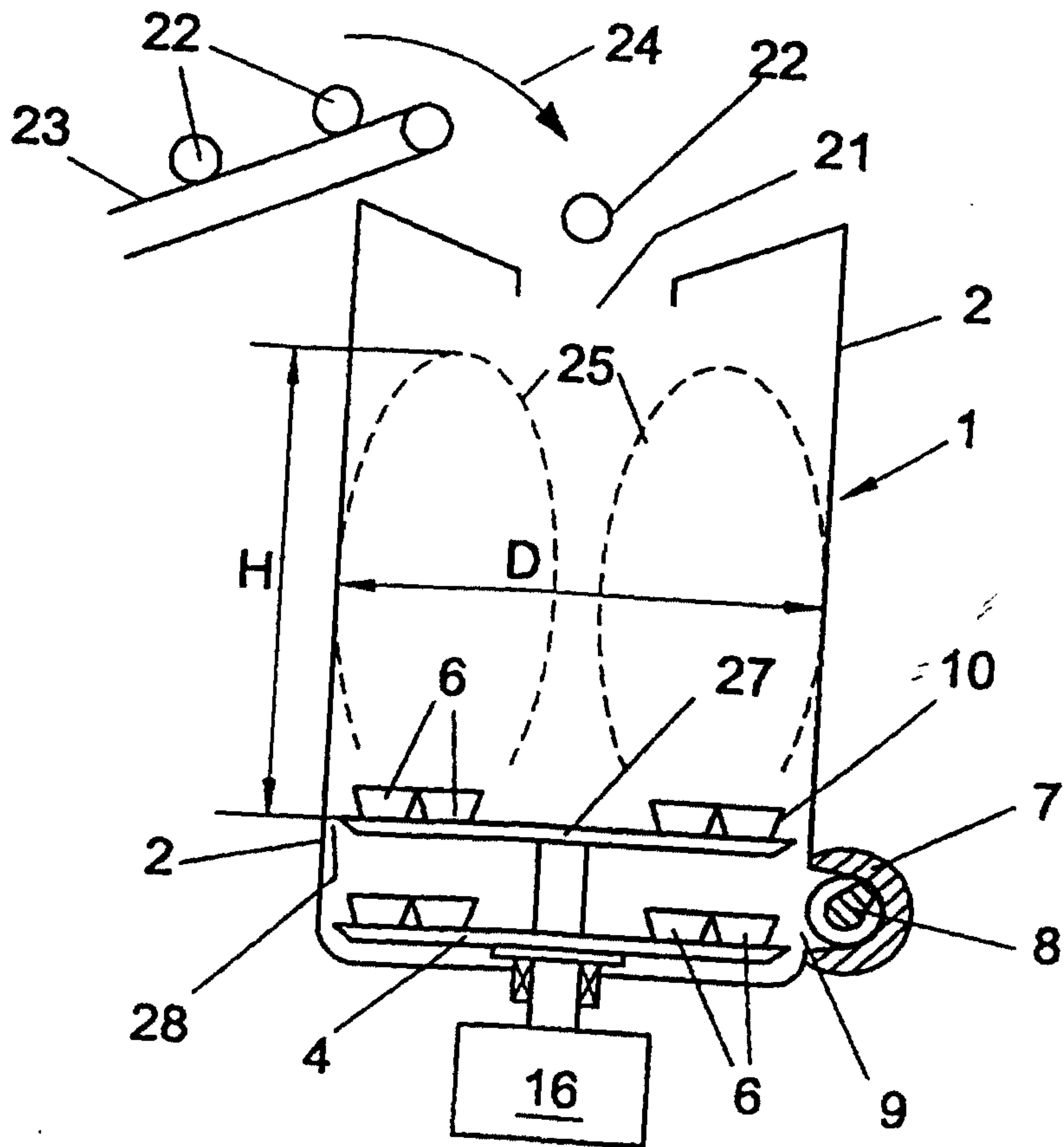

FIG. 5



Marks & Clerk

313

FIG. 7

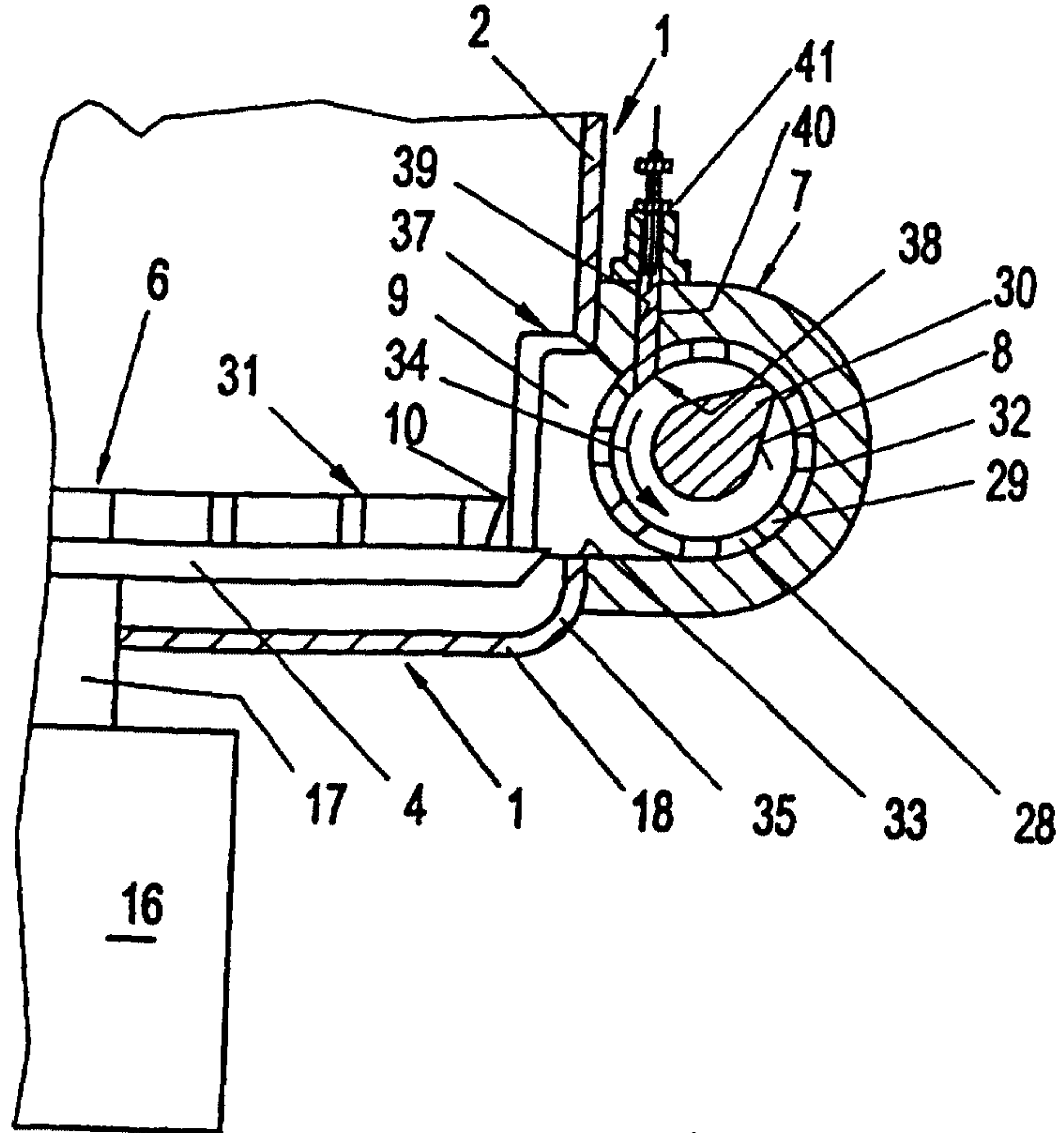
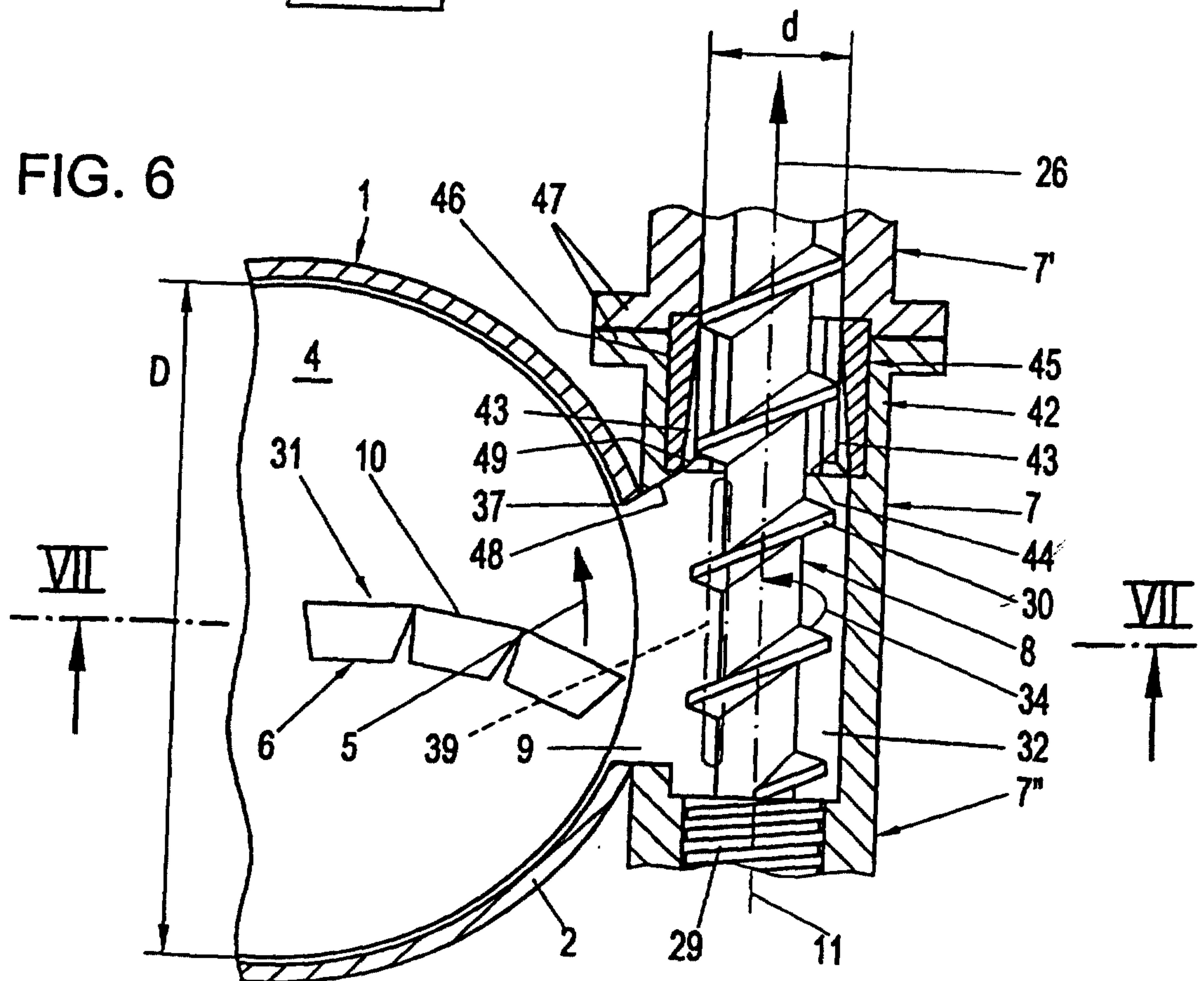

FIG. 6



Marks & Clerk

