

(19) World Intellectual Property Organization
International Bureau



(43) International Publication Date
9 March 2006 (09.03.2006)

PCT

(10) International Publication Number
WO 2006/025009 A1

- (51) International Patent Classification:
B25C 1/00 (2006.01) *B25C 1/08* (2006.01)
- (21) International Application Number:
PCT/IB2005/052810
- (22) International Filing Date: 26 August 2005 (26.08.2005)
- (25) Filing Language: English
- (26) Publication Language: English
- (30) Priority Data:
10/931,351 1 September 2004 (01.09.2004) US
- (71) Applicant (for all designated States except US): **ILLINOIS TOOL WORKS INC.** [US/US]; Patent Department, 3600 West Lake Avenue, Glenview, IL 60026 (US).
- (72) Inventors; and
- (75) Inventors/Applicants (for US only): **KOLODZIEJ, Norbert K.** [US/US]; 1131 S. Western Avenue, Park Ridge, IL 60068 (US). **GONG, Yongping** [CN/US]; 27 Ardmore Avenue, Glenview, IL 60026 (US). **TUCKER, Kevin M.** [US/US]; 6230 N. Kenmore Avenue #1603, Chicago, IL 60660 (US). **PANASIK, Cheryl L.** [US/US]; 4N610 Deer-slayer Drive, Elburn, IL 60119 (US).

- (74) Agents: **SOLTIS, Lisa M.** et al.; 3600 West Lake Avenue, Glenview, IL 60026 (US).
- (81) Designated States (unless otherwise indicated, for every kind of national protection available): AE, AG, AL, AM, AT, AU, AZ, BA, BB, BG, BR, BW, BY, BZ, CA, CH, CN, CO, CR, CU, CZ, DE, DK, DM, DZ, EC, EE, EG, ES, FI, GB, GD, GE, GH, GM, HR, HU, ID, IL, IN, IS, JP, KE, KG, KM, KP, KR, KZ, LC, LK, LR, LS, LT, LU, LV, MA, MD, MG, MK, MN, MW, MX, MZ, NA, NG, NI, NO, NZ, OM, PG, PH, PL, PT, RO, RU, SC, SD, SE, SG, SK, SL, SM, SY, TJ, TM, TN, TR, TT, TZ, UA, UG, US, UZ, VC, VN, YU, ZA, ZM, ZW.
- (84) Designated States (unless otherwise indicated, for every kind of regional protection available): ARIPO (BW, GH, GM, KE, LS, MW, MZ, NA, SD, SL, SZ, TZ, UG, ZM, ZW), Eurasian (AM, AZ, BY, KG, KZ, MD, RU, TJ, TM), European (AT, BE, BG, CH, CY, CZ, DE, DK, EE, ES, FI, FR, GB, GR, HU, IE, IS, IT, LT, LU, LV, MC, NL, PL, PT, RO, SE, SI, SK, TR), OAPI (BF, BJ, CF, CG, CI, CM, GA, GN, GQ, GW, ML, MR, NE, SN, TD, TG).

Published:
— with international search report

For two-letter codes and other abbreviations, refer to the "Guidance Notes on Codes and Abbreviations" appearing at the beginning of each regular issue of the PCT Gazette.

(54) Title: CAGE AND OFFSET UPPER PROBE ASSEMBLY FOR FASTENER-DRIVING TOOL

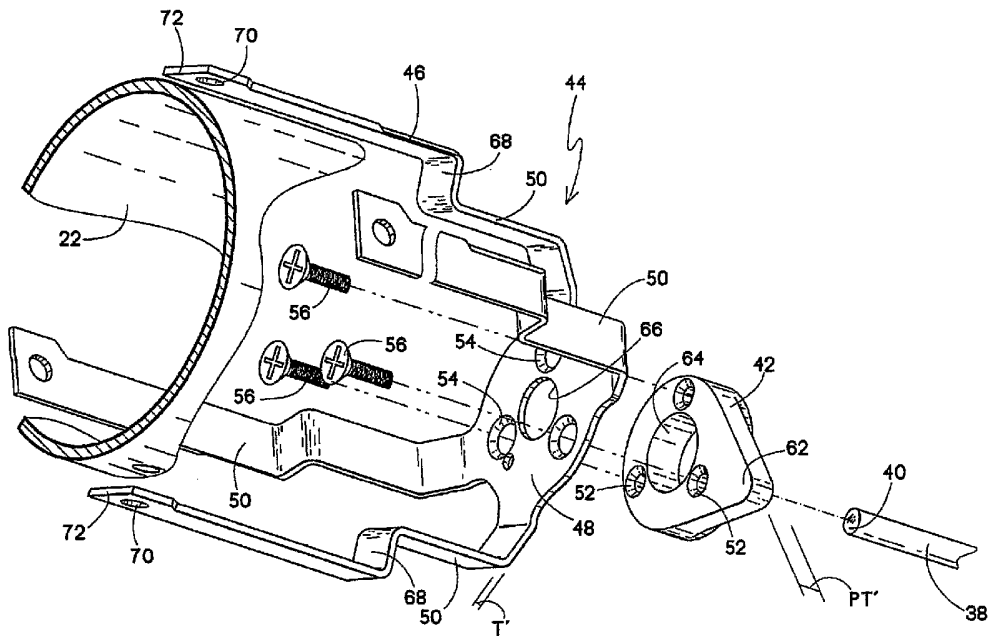

(57) Abstract: A cage and upper probe assembly for use in a fastener-driving tool includes a cage (46) including a base (48) and a plurality of generally normally extending arms (50) configured for attachment to a valve sleeve (22), a probe (42) configured for direct attachment to the cage and having at least one lobe formation (58) for receiving a pusher rod (38), and the probe being attached to the cage so that impact of the pusher rod upon the probe is directly transmitted to the cage.

WO 2006/025009 A1

Description

CAGE AND OFFSET UPPER PROBE ASSEMBLY FOR FASTENER-DRIVING TOOL

BACKGROUND

- [1] The present invention relates generally to fastener-driving tools used to drive fasteners into workpieces, and specifically to combustion-powered fastener-driving tools, also referred to as combustion tools.
- [2] Combustion-powered tools are known in the art, and one type of such tools, also known as IMPULSE® brand tools for use in driving fasteners into workpieces, is described in commonly assigned patents to Nikolich U.S. Pat. Re. No. 32,452, and U.S. Pat. Nos. 4,522,162; 4,483,473; 4,483,474; 4,403,722; 5,197,646; 5,263,439 and 6,145,724, all of which are incorporated by reference herein. Similar combustion-powered nail and staple driving tools are available commercially from ITW-Paslode of Vernon Hills, Illinois under the IMPULSE®, BUILDDEX® and PASLODE® brands.
- [3] Such tools incorporate a generally pistol-shaped tool housing enclosing a small internal combustion engine. The engine is powered by a canister of pressurized fuel gas, also called a fuel cell. A battery-powered electronic power distribution unit produces a spark for ignition, and a fan located in a combustion chamber provides for both an efficient combustion within the chamber, while facilitating processes ancillary to the combustion operation of the device. Such ancillary processes include: inserting the fuel into the combustion chamber; mixing the fuel and air within the chamber; and removing, or scavenging, combustion by-products. The engine includes a reciprocating piston with an elongated, rigid driver blade disposed within a single cylinder body.
- [4] The combustion engine includes a reciprocating piston with an elongated, rigid driver blade disposed within a cylinder body. A valve sleeve is axially reciprocable about the cylinder and, through a linkage, moves to close the combustion chamber when a workpiece contact element (WCE) at the end of the linkage is pressed against a workpiece. This pressing action also triggers a fuel metering valve to introduce a specified volume of fuel into the closed combustion chamber.
- [5] Upon the pulling of a trigger switch, which causes the spark to ignite a charge of gas in the combustion chamber of the engine, the combined piston and driver blade is forced downward to impact a positioned fastener and drive it into the workpiece. The piston then returns to its original, or pre-firing position, through differential gas pressures within the cylinder. Fasteners are fed magazine-style into the nosepiece, where they are held in a properly positioned orientation for receiving the impact of the driver blade.

- [6] In many types of combustion tools, the WCE includes a pusher rod which reciprocates with the WCE relative to a nosepiece fixed to the tool. As the tool is depressed against the workpiece, causing movement of the WCE relative to the tool nosepiece, an upper end of the pusher rod impacts a cage assembly, which is ultimately connected to the valve sleeve. To reduce impact damage to the cage assembly through repeated use, a rubber-like grommet was placed at the impact point of the pusher rod. Disadvantages of that arrangement included that the grommet deteriorated relatively quickly compared to the useful life of the tool, and that the shock-absorbing function of the grommet resulted in inefficiency through lost motion and extra play in the system.
- [7] Thus, there is a need for a cage and probe assembly for a combustion-powered fastener-driving tool which addresses the drawbacks of the prior art.

BRIEF SUMMARY

- [8] The above-listed needs are met or exceeded by the present cage and probe assembly, designed for use with combustion-powered fastener driving tools. The present cage and probe assembly provides a direct, positive connection between the probe and the cage. As such, the movement of the pusher rod of the WCE is transmitted more efficiently to the valve sleeve. In addition, the probe is made of a rigid material for facilitating the direct transfer of forces. To prevent damage to the probe and cage, the present probe is provided with an axially thickened lobe which withstands repeated impacts from the pusher rod. Thus, the present cage and probe assembly is configured for longterm operation of the type contemplated with typical fastener-driving tools. Another feature is that the lobe is sufficiently offset from an operational axis of the tool so that the operation of the pusher rod is remote from that of the driver blade.
- [9] More specifically, a cage and upper probe assembly for use in a fastener-driving tool includes a cage including a base and a plurality of generally normally extending arms configured for attachment to a valve sleeve, a probe configured for direct attachment to the cage and having at least one lobe formation for receiving a pusher rod, and the probe being attached to the cage so that impact of the pusher rod upon the probe is directly transmitted to the cage.
- [10] In another embodiment, a combustion-powered fastener-driving tool includes a driver blade, a nosepiece configured for slidably receiving the driver blade, a workpiece contact element reciprocating relative to the nosepiece and a pusher rod secured to the workpiece contact element for common movement. A cage includes a base and a plurality of generally normally extending arms configured for attachment to a valve sleeve. A probe is provided and is configured for direct attachment to the cage and has at least one lobe formation for receiving the pusher rod. The probe is attached

to the cage so that impact of the pusher rod upon the probe is directly transmitted to the cage.

BRIEF DESCRIPTION OF THE SEVERAL VIEWS OF THE DRAWINGS

- [11] FIG. 1 is a fragmentary front vertical section of a combustion-powered fastener-driving tool incorporating the present cage and upper probe assembly;
- [12] FIG. 2 is an exploded perspective view of the present cage and upper probe assembly with the tool shown fragmentarily; and
- [13] FIG. 3 is a top plan view of the present probe.

DETAILED DESCRIPTION

- [14] Referring now to FIG. 1, a combustion-powered fastener-driving tool is generally designated 10 and includes a main housing 12 enclosing a power source 14. As is known in the art, the power source 14 includes a cylinder 16 defining a reciprocating pathway for a piston 18 to which is attached a driver blade 20. The driver blade 20 has a tip 21 for engaging fasteners and driving them into a workpiece. A valve sleeve 22 surrounds and axially reciprocates relative to the cylinder 16. An upper portion 24 of the valve sleeve, the piston 18 and a cylinder head 26 combine to define a combustion chamber 28.
- [15] A nosepiece 30 is secured to the power source 14 and has a workpiece end 32 opposite the power source and configured for being placed nearest a workpiece into which a fastener is to be driven. A workpiece contact element 34 is positioned at the workpiece end 32 and slidingly reciprocates relative to the nosepiece 30 and is biased by a spring (not shown) to an extended position, seen in FIG. 1. As is known in the art, the workpiece contact element 34 has a threadable depth adjuster 36 for adjusting the depth of penetration of driven fasteners. A pusher rod 38 projects vertically relative to the depth adjuster 36 in a direction generally parallel to an operational axis of the driver blade 20. The pusher rod 38 moves in concert with the workpiece contact element 34.
- [16] Referring now to FIGS. 1 and 2, an upper or free end 40 of the pusher rod 38 impacts an upper probe 42 of a cage and upper probe assembly, generally designated 44. The assembly 44 includes the upper probe 42 and a cage 46 including a plate-like base 48 and a plurality of generally normally extending arms 50 configured for attachment to the valve sleeve 22.
- [17] A feature of the present assembly 44 is that the upper probe 42 is configured for direct attachment to the cage 46. Such attachment is achieved in the preferred embodiment by at least one and preferably three fastener apertures 52 on the upper probe 42 which are in registry with three fastener apertures 54 on the cage base 48, at least the latter preferably being countersunk. Corresponding threaded fasteners 56

secure the probe 42 and the cage 46 together. Alternative fastening technologies are contemplated, including welding, chemical adhesives and other types of fasteners. Regardless of the type of fastening technology, the probe 42 is attached to the cage 46 so that impact of the pusher rod 38 upon the probe is directly transmitted to the cage.

[18] Referring now to FIGs. 2 and 3, the upper probe 42 is generally circular when viewed from above, and has at least one lobe formation 58 projecting radially from a center 60 defined by the probe. The lobe formation 58 is constructed and arranged for receiving and engaging the upper end 40 of the pusher rod 38. In the preferred embodiment, for reducing manufacturing cost and facilitating fit within the tool 10, the lobe formation 58 narrows with increasing distance from said center, or in other words is generally wedge-shaped when viewed from above (FIG. 3). A distal end 62 of the lobe formation 58 is configured for engaging the upper end 40 of the pusher rod 38. The lobe formation 58, and especially the distal end 62 is sufficiently offset from an operational axis of the tool exemplified by the path of the driver blade 20 so that the operation of the pusher rod 38 is remote from that of the driver blade.

[19] The upper probe 42 defines a central aperture 64 configured for accommodating the driver blade 20 (best seen in FIG. 1). Also, the base 48 defines a throughbore 66 in communication with, and preferably in registry with the central aperture 64 for receiving the driver blade 20. To withstand repeated impact from the pusher rod 38 encountered through longterm use of the tool 10, the upper probe 42 is axially thickened relative to the base 48. The relative thickening of the upper probe 42 is significant, and in the order of five times a thickness 'T' of the base. In one preferred embodiment, and for purposes of example only, the base thickness 'T' is approximately 0.060 inch and a probe thickness 'PT' is approximately 0.313 inch. Other relative dimensions are contemplated depending on the application. Also, it is contemplated that the lobe formation 58 has a thickness less than the probe thickness PT.

[20] Referring now to FIG. 2, the cage 46 has four arms 50 projecting from the base 48, each arm having a radially extending shoulder 68 and a distal eyelet 70 located at an eyelet end 72 for attachment to the valve sleeve 22. The shoulders 68 are provided to allow the arms 50 to clear internal components of the tool 10. As is known in the art, the arms 50 are provided in a sufficient length to permit the valve sleeve 22 to reciprocate from an open position shown in FIG. 1 to a closed position in which the combustion chamber 28 is sealed.

[21] It will be seen that the present cage and upper probe assembly 44 addresses the drawbacks of the prior art configurations. Motion from the pusher rod 38 is directly transmitted through the probe 42 to the cage 46 and ultimately to the valve sleeve 22. Also, the probe thickness PT is sufficient to withstand the operational impact of the pusher rod 38 over the operational life of the tool 10.

[22] While a particular embodiment of the present cage and upper probe assembly for a fastener-driving tool has been described herein, it will be appreciated by those skilled in the art that changes and modifications may be made thereto without departing from the invention in its broader aspects and as set forth in the following claims.

Claims

- [1] A cage and upper probe assembly for use in a fastener-driving tool, comprising:
a cage including a base and a plurality of generally normally extending arms configured for attachment to a valve sleeve;
a probe configured for direct attachment to said cage and having at least one lobe formation for receiving a pusher rod; and
said probe being attached to said cage so that impact of the pusher rod upon said probe is directly transmitted to said cage.
- [2] The probe assembly of claim 1 wherein said probe is generally circular when viewed from above, and said at least one lobe projects radially from a center of said probe.
- [3] The probe assembly of claim 2 wherein said lobe narrows with increasing distance from said center.
- [4] The probe assembly of claim 2 wherein said lobe is generally wedge-shaped when viewed from above.
- [5] The probe assembly of claim 2 wherein said probe defines a central aperture configured for accommodating a driver blade.
- [6] The probe assembly of claim 5 wherein said base defines a throughbore in communication with said central aperture.
- [7] The probe assembly of claim 1 wherein said probe is axially thickened relative to said base.
- [8] The probe assembly of claim 7 wherein said probe has an axial thickness approximately five times a thickness of said base.
- [9] The probe assembly of claim 1 wherein said cage has four arms projecting from said base, each said arm having a radially extending shoulder and a distal eyelet for attachment to a valve sleeve.
- [10] The probe assembly of claim 1 wherein said probe is constructed and arranged so that said lobe has a distal end and engages the pusher rod at said distal end.
- [11] The probe assembly of claim 1 wherein said probe and said base have corresponding fastener apertures for receiving threaded fasteners used to join said probe to said base.
- [12] A combustion-powered fastener-driving tool, comprising:
a driver blade;
a nosepiece configured for slidably receiving said driver blade;
a workpiece contact element reciprocating relative to said nosepiece;
a pusher rod secured to said workpiece contact element for common movement;
a cage including a base and a plurality of generally normally extending arms

configured for attachment to a valve sleeve;
a probe configured for direct attachment to said cage and having at least one lobe
formation for receiving said pusher rod; and
said probe being attached to said cage so that impact of said pusher rod upon said
probe is directly transmitted to said cage.

10

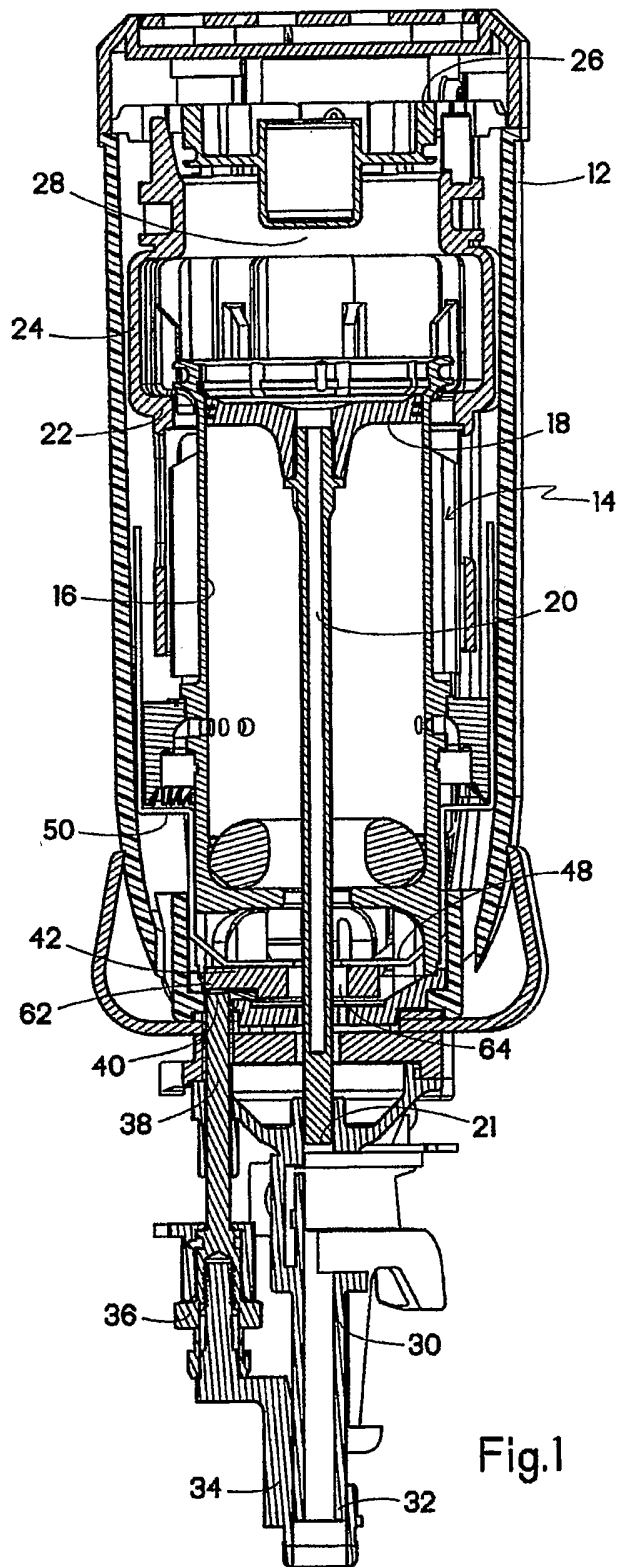
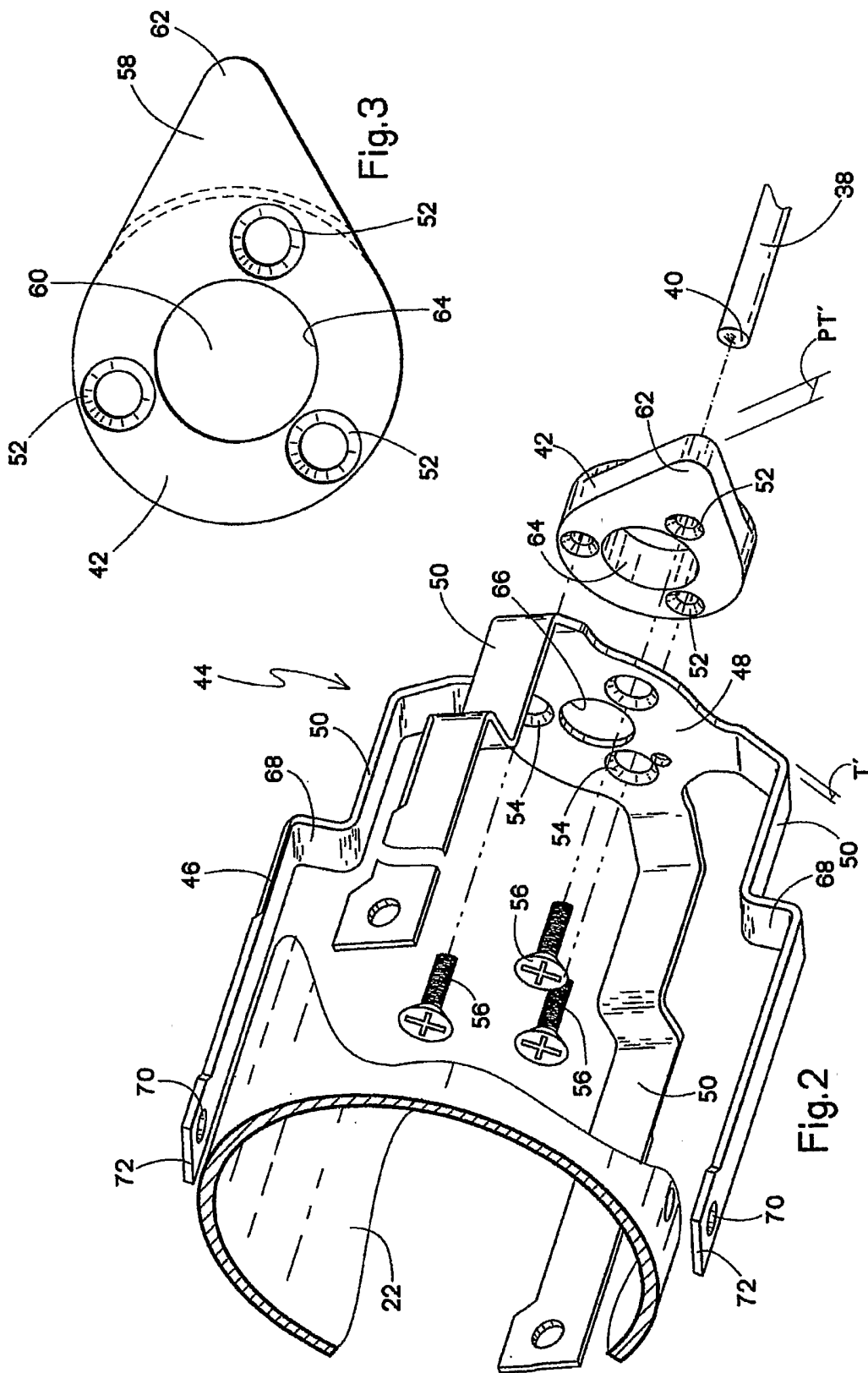

Fig.1



INTERNATIONAL SEARCH REPORT

In national Application No
PCT/IB2005/052810

A. CLASSIFICATION OF SUBJECT MATTER
B25C1/00 B25C1/08

According to International Patent Classification (IPC) or to both national classification and IPC

B. FIELDS SEARCHED

Minimum documentation searched (classification system followed by classification symbols)
B25C

Documentation searched other than minimum documentation to the extent that such documents are included in the fields searched

Electronic data base consulted during the international search (name of data base and, where practical, search terms used)

EPO-Internal

C. DOCUMENTS CONSIDERED TO BE RELEVANT

| Category ° | Citation of document, with indication, where appropriate, of the relevant passages | Relevant to claim No. |
|------------|--|-----------------------|
| X | US 4 522 162 A (NIKOLICH ET AL) 11 June 1985 (1985-06-11) | 1,2,5-8, 12 |
| Y | column 10, line 53 - column 12, line 43; figures 6-9 | 9-11 |
| Y | ----- EP 0 560 049 A (ILLINOIS TOOL WORKS, INC; ILLINOIS TOOL WORKS INC) 15 September 1993 (1993-09-15) | 9,10 |
| A | column 3, line 35 - column 4, line 28; figures 8-10 | 1,5-8,12 |
| Y | ----- EP 0 738 565 A (JAPAN POWER FASTENING CO., LTD; ILLINOIS TOOL WORKS INC) 23 October 1996 (1996-10-23) | 10,11 |
| A | column 5, line 45 - column 6, line 14; figures | 1,2,5,6, 12 |
| | ----- -/-- | |

Further documents are listed in the continuation of box C.

Patent family members are listed in annex.

° Special categories of cited documents :

- *A* document defining the general state of the art which is not considered to be of particular relevance
- *E* earlier document but published on or after the international filing date
- *L* document which may throw doubts on priority claim(s) or which is cited to establish the publication date of another citation or other special reason (as specified)
- *O* document referring to an oral disclosure, use, exhibition or other means
- *P* document published prior to the international filing date but later than the priority date claimed

- *T* later document published after the international filing date or priority date and not in conflict with the application but cited to understand the principle or theory underlying the invention
- *X* document of particular relevance; the claimed invention cannot be considered novel or cannot be considered to involve an inventive step when the document is taken alone
- *Y* document of particular relevance; the claimed invention cannot be considered to involve an inventive step when the document is combined with one or more other such documents, such combination being obvious to a person skilled in the art.
- *&* document member of the same patent family

Date of the actual completion of the international search

14 November 2005

Date of mailing of the international search report

29/11/2005

Name and mailing address of the ISA

European Patent Office, P.B. 5818 Patentlaan 2
NL - 2280 HV Rijswijk
Tel. (+31-70) 340-2040, Tx. 31 651 epo nl,
Fax: (+31-70) 340-3016

Authorized officer

B. Flodstroem

INTERNATIONAL SEARCH REPORT

Intern al Application No
PCT/JP2005/052810

C.(Continuation) DOCUMENTS CONSIDERED TO BE RELEVANT

| Category ° | Citation of document, with indication, where appropriate, of the relevant passages | Relevant to claim No. |
|------------|---|-----------------------|
| A | US 6 145 724 A (SHKOLNIKOV ET AL) 14 November 2000 (2000-11-14) cited in the application the whole document ----- | 1-12 |

INTERNATIONAL SEARCH REPORT

 International Application No
 PCT/IB2005/052810

| Patent document cited in search report | | Publication date | Patent family member(s) | Publication date |
|---|---|---------------------|---|--|
| US 4522162 | A | 11-06-1985 | NONE | |
| EP 0560049 | A | 15-09-1993 | AU 3288793 A BR 9300813 A CA 2088837 A1 DE 69309999 D1 DE 69309999 T2 JP 2018821 C JP 6008158 A JP 7036985 B MX 9300973 A1 NZ 247074 A US 5197646 A | 16-09-1993 14-09-1993 10-09-1993 28-05-1997 06-11-1997 19-02-1996 18-01-1994 26-04-1995 01-09-1993 26-03-1996 30-03-1993 |
| EP 0738565 | A | 23-10-1996 | BR 9601578 A CA 2174493 A1 DE 69608999 D1 DE 69608999 T2 JP 8290370 A US 5687899 A ZA 9603062 A | 03-11-1998 20-10-1996 03-08-2000 18-01-2001 05-11-1996 18-11-1997 24-10-1996 |
| US 6145724 | A | 14-11-2000 | AU 703870 B1 BR 9804258 A CA 2250457 A1 CN 1217967 A EP 0913234 A2 JP 11216684 A NZ 332544 A TW 426589 B US 5909836 A | 01-04-1999 21-12-1999 30-04-1999 02-06-1999 06-05-1999 10-08-1999 26-05-2000 21-03-2001 08-06-1999 |