

(19) World Intellectual Property Organization  
International Bureau



(43) International Publication Date  
3 September 2009 (03.09.2009)

(10) International Publication Number  
**WO 2009/107968 A3**

- (51) **International Patent Classification:**  
*H04B 7/26* (2006.01)     *H04L 29/08* (2006.01)
- (21) **International Application Number:**  
PCT/KR2009/000879
- (22) **International Filing Date:**  
25 February 2009 (25.02.2009)
- (25) **Filing Language:** English
- (26) **Publication Language:** English
- (30) **Priority Data:**  
61/031,015    25 February 2008 (25.02.2008)    US  
061/034,155    6 March 2008 (06.03.2008)    US  
10-2008-0060332    25 June 2008 (25.06.2008)    KR
- (71) **Applicant (for all designated States except US):** **LG ELECTRONICS INC.** [KR/KR]; 20, Yeouido-dong, Yeongdeungpo-gu, Seoul 150-721 (KR).
- (72) **Inventors; and**
- (75) **Inventors/Applicants (for US only):** **YOON, Won Yong** [KR/KR]; LG Institute, Hogye 1(il)-dong, Dongan-gu, Anyang-si, Gyeonggi-do 431-080 (KR). **YOUN, Sung June** [KR/KR]; LG Institute, Hogye 1(il)-dong, Dongan-gu, Anyang-si, Gyeonggi-do 431-080 (KR). **RYU, Ki**

Seon [KR/KR]; LG Institute, Hogye 1(il)-dong, Dongan-gu, Anyang-si, Gyeonggi-do 431-080 (KR). **LEE, Hyo Sik** [KR/KR]; LG Institute, Hogye 1(il)-dong, Dongan-gu, Anyang-si, Gyeonggi-do 431-080 (KR).

(74) **Agents:** **KIM, Yong In** et al.; KBK & Associates, 7th Floor, Hyundai Building, 175-9, Jamsil-dong, Songpa-ku, Seoul 138-861 (KR).

(81) **Designated States (unless otherwise indicated, for every kind of national protection available):** AE, AG, AL, AM, AO, AT, AU, AZ, BA, BB, BG, BH, BR, BW, BY, BZ, CA, CH, CN, CO, CR, CU, CZ, DE, DK, DM, DO, DZ, EC, EE, EG, ES, FI, GB, GD, GE, GH, GM, GT, HN, HR, HU, ID, IL, IN, IS, JP, KE, KG, KM, KN, KP, KZ, LA, LC, LK, LR, LS, LT, LU, LY, MA, MD, ME, MG, MK, MN, MW, MX, MY, MZ, NA, NG, NI, NO, NZ, OM, PG, PH, PL, PT, RO, RS, RU, SC, SD, SE, SG, SK, SL, SM, ST, SV, SY, TJ, TM, TN, TR, TT, TZ, UA, UG, US, UZ, VC, VN, ZA, ZM, ZW.

(84) **Designated States (unless otherwise indicated, for every kind of regional protection available):** ARIPO (BW, GH, GM, KE, LS, MW, MZ, NA, SD, SL, SZ, TZ, UG, ZM, ZW), Eurasian (AM, AZ, BY, KG, KZ, MD, RU, TJ, TM), European (AT, BE, BG, CH, CY, CZ, DE, DK, EE,

[Continued on next page]

(54) **Title:** METHOD FOR SUPPORTING COEXISTENCE IN A MOBILE STATION

[Fig. 4]

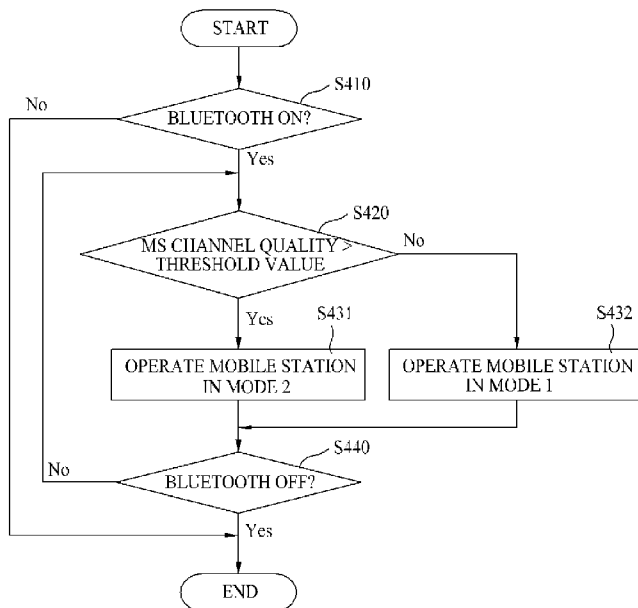

(57) **Abstract:** A method for supporting coexistence in a mobile station is provided. The method for supporting coexistence in the mobile station includes, at the mobile station, turning on Bluetooth at a start point of a WiMAX downlink subframe, stopping the operation of the Bluetooth if WiMAX channel quality of the mobile station becomes less than a threshold value during the operation of the Bluetooth, and, at the mobile station, turning off the operation of the Bluetooth at the start point of a WiMAX uplink subframe. Accordingly, it is possible to solve fragmentation by minimizing the interruption of the WiMAX transmission/reception and to improve WiMAX downlink throughput by restricting Bluetooth data transmission/reception according to the WiMAX channel quality.

WO 2009/107968 A3



ES, FI, FR, GB, GR, HR, HU, IE, IS, IT, LT, LU, LV,  
MC, MK, MT, NL, NO, PL, PT, RO, SE, SI, SK, TR),  
OAPI (BF, BJ, CF, CG, CI, CM, GA, GN, GQ, GW, ML,  
MR, NE, SN, TD, TG).

— before the expiration of the time limit for amending the  
claims and to be republished in the event of receipt of  
amendments (Rule 48.2(h))

**Published:**

— with international search report (Art. 21(3))

**(88) Date of publication of the international search report:**

22 October 2009

**A. CLASSIFICATION OF SUBJECT MATTER****H04B 7/26(2006.01)i, H04L 29/08(2006.01)i**

According to International Patent Classification (IPC) or to both national classification and IPC

**B. FIELDS SEARCHED**

Minimum documentation searched (classification system followed by classification symbols)

IPC H04B 7/26, H04M 3/42

Documentation searched other than minimum documentation to the extent that such documents are included in the fields searched

Korean Utility Models and applications for Utility Models since 1975

Japanese Utility Models and applications for Utility Models since 1975

Electronic data base consulted during the international search (name of data base and, where practicable, search terms used)

eKIPASS(KIPO internal), IEEEExplore, "bluetooth", "coexistence", "quality"

**C. DOCUMENTS CONSIDERED TO BE RELEVANT**

Category*	Citation of document, with indication, where appropriate, of the relevant passages	Relevant to claim No.
X	US 2006/0084383 A1 (Ibrahim et al.) 20 Apr. 2006 See the Abstract; Figs. 1-6; paragraphs [0046] - [0054]; Claims 1-35.	1-9
A	US 2007/0232358 A1 (Sherman) 04 Oct. 2007 See the Abstract; paragraphs [0018] - [0028]; Claims 1-21.	1-9
A	US 2005/0276241 A1 (Kamerman et al.) 15 Dec. 2005 See the Abstract; paragraphs [0049] - [0050]; Claims 1-13.	1-9
A	KR 2004-0064823 A (LG ELECTRONICS INC.) 21 Jul. 2004 See the Abstract; Figs. 1-5; Claims 1-3.	1-9

 Further documents are listed in the continuation of Box C. See patent family annex.

\* Special categories of cited documents:

"A" document defining the general state of the art which is not considered to be of particular relevance

"E" earlier application or patent but published on or after the international filing date

"L" document which may throw doubts on priority claim(s) or which is cited to establish the publication date of citation or other special reason (as specified)

"O" document referring to an oral disclosure, use, exhibition or other means

"P" document published prior to the international filing date but later than the priority date claimed

"T" later document published after the international filing date or priority date and not in conflict with the application but cited to understand the principle or theory underlying the invention

"X" document of particular relevance; the claimed invention cannot be considered novel or cannot be considered to involve an inventive step when the document is taken alone

"Y" document of particular relevance; the claimed invention cannot be considered to involve an inventive step when the document is combined with one or more other such documents, such combination being obvious to a person skilled in the art

"&amp;" document member of the same patent family

Date of the actual completion of the international search

27 AUGUST 2009 (27.08.2009)

Date of mailing of the international search report

**27 AUGUST 2009 (27.08.2009)**

Name and mailing address of the ISA/KR

Korean Intellectual Property Office  
Government Complex-Daejeon, 139 Seonsa-ro, Seo-  
gu, Daejeon 302-701, Republic of Korea

Facsimile No. 82-42-472-7140

Authorized officer

Park, Sung Woong

Telephone No. 82-42-481-8596



**INTERNATIONAL SEARCH REPORT**

Information on patent family members

International application No.

**PCT/KR2009/000879**

Patent document cited in search report	Publication date	Patent family member(s)	Publication date
US 2006/0084383 A1	20.04.2006	EP 1626541 A2 EP 1626541 A3 US 2006/0030266 A1	15.02.2006 26.07.2006 09.02.2006
US 2007/0232358 A1	04.10.2007	None	
US 2005/0276241 A1	15.12.2005	None	
KR 2004-0064823 A	21.07.2004	None	