



US 20220188402A1

(19) **United States**

(12) **Patent Application Publication**

Prakash et al.

(10) **Pub. No.: US 2022/0188402 A1**

(43) **Pub. Date: Jun. 16, 2022**

(54) **REAL-TIME DETECTION AND BLOCKING OF COUNTERFEIT WEBSITES**

(71) Applicant: **Bolster, Inc.**, Los Altos, CA (US)

(72) Inventors: **Shashi Prakash**, Mountain View, CA (US); **Abhishek Dubey**, Mountain View, CA (US)

(21) Appl. No.: **17/689,522**

(22) Filed: **Mar. 8, 2022**

Related U.S. Application Data

(63) Continuation of application No. 16/260,994, filed on Jan. 29, 2019, now Pat. No. 11,301,560.

(60) Provisional application No. 62/628,894, filed on Feb. 9, 2018.

Publication Classification

(51) **Int. Cl.**
G06F 21/51 (2006.01)
G06F 21/55 (2006.01)
H04L 9/40 (2006.01)

(52) **U.S. Cl.**
CPC **G06F 21/51** (2013.01); **G06F 21/554** (2013.01); **G06F 21/552** (2013.01); **G06F 2221/2119** (2013.01); **H04L 63/1416** (2013.01); **H04L 63/1483** (2013.01); **H04L 63/1425** (2013.01)

(57) **ABSTRACT**

Counterfeit uniform resource locators (URLs) are detected and blocked in real-time by a browser extension in communication with a counterfeit URL detection system. The browser extension receives a URL requested within a browser application. Content from a webpage associated with the received URL is extracted and transmitted to the counterfeit URL detection system, which is configured to analyze the content and return an assessment indicating whether the URL is counterfeit. If the assessment indicates that the URL is counterfeit, the browser extension blocks the browser application from accessing content associated with the URL.

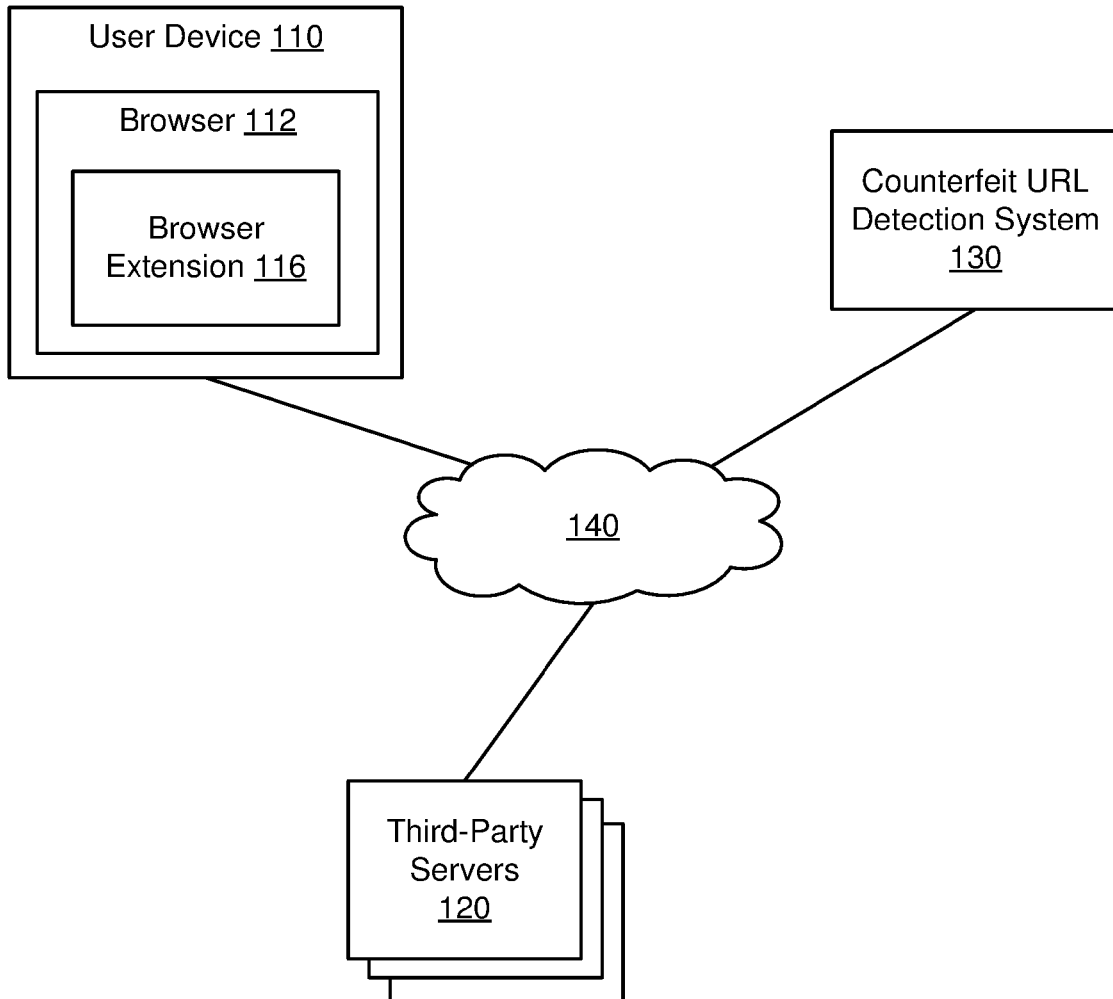

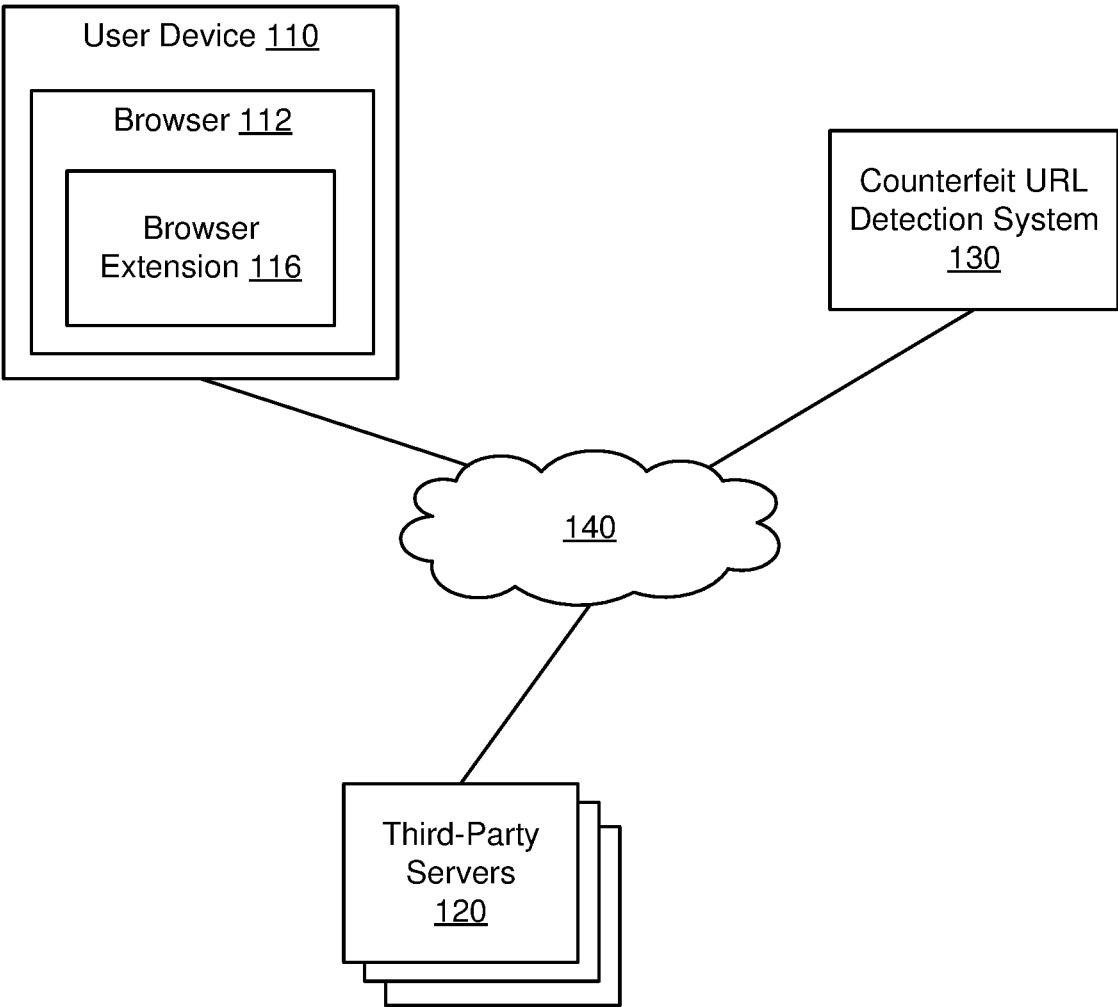

FIG. 1

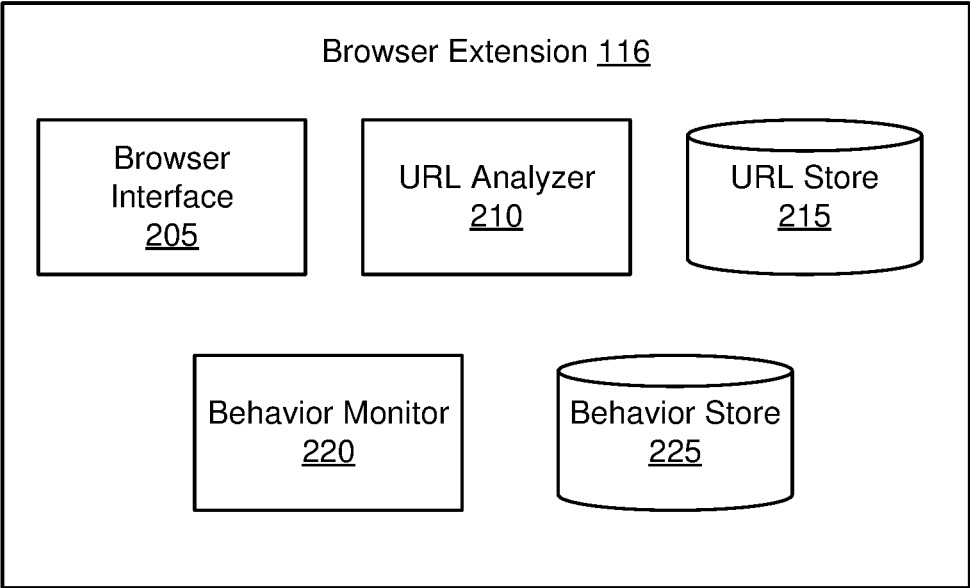

FIG. 2

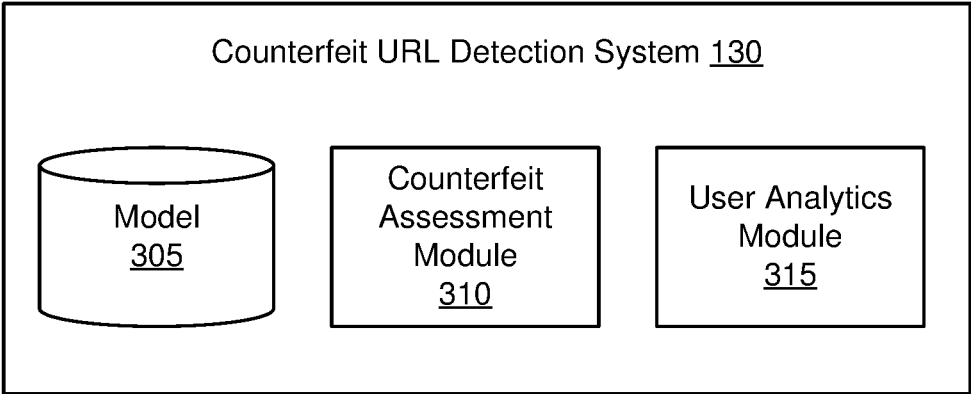

FIG. 3

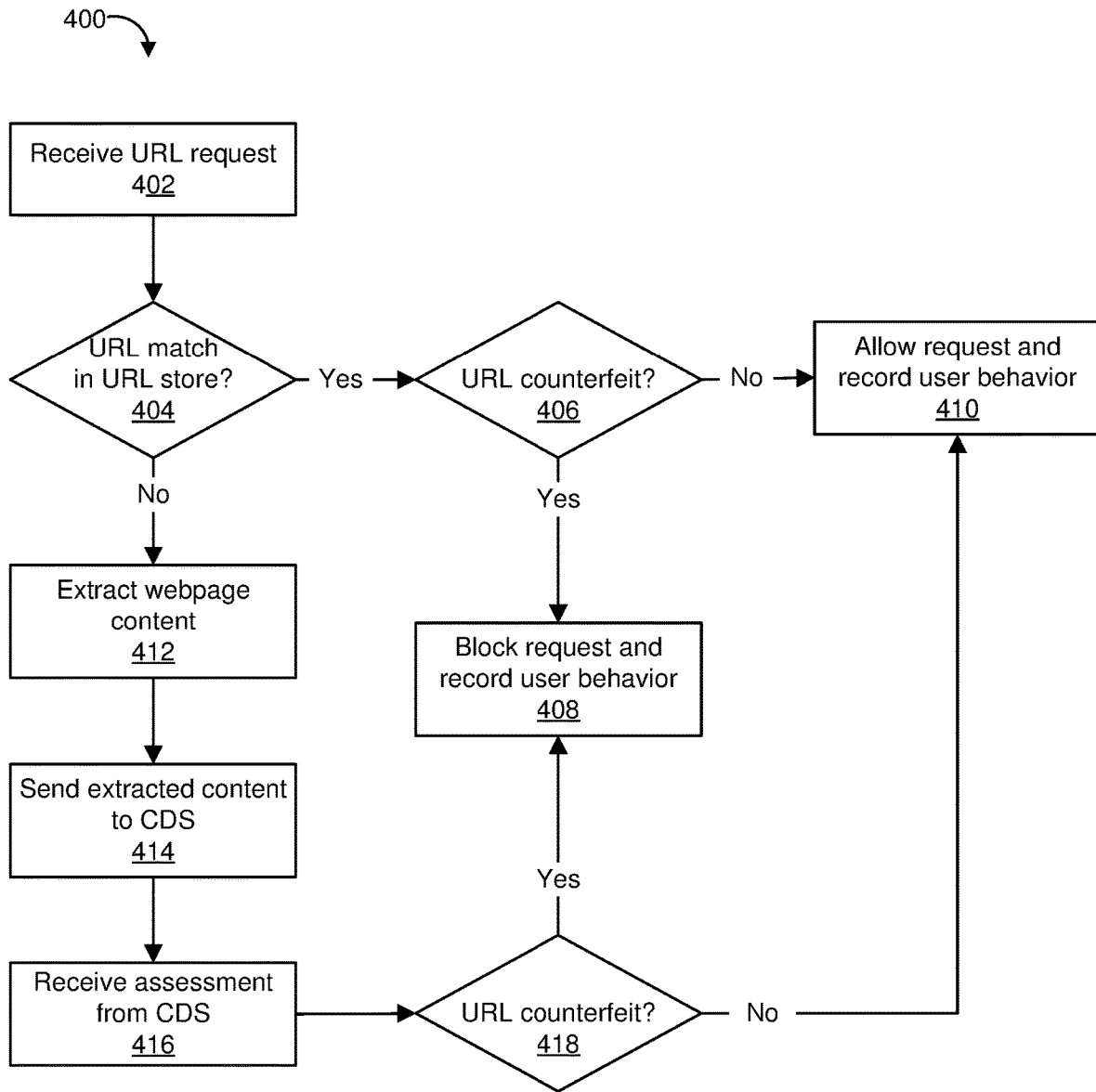

FIG. 4

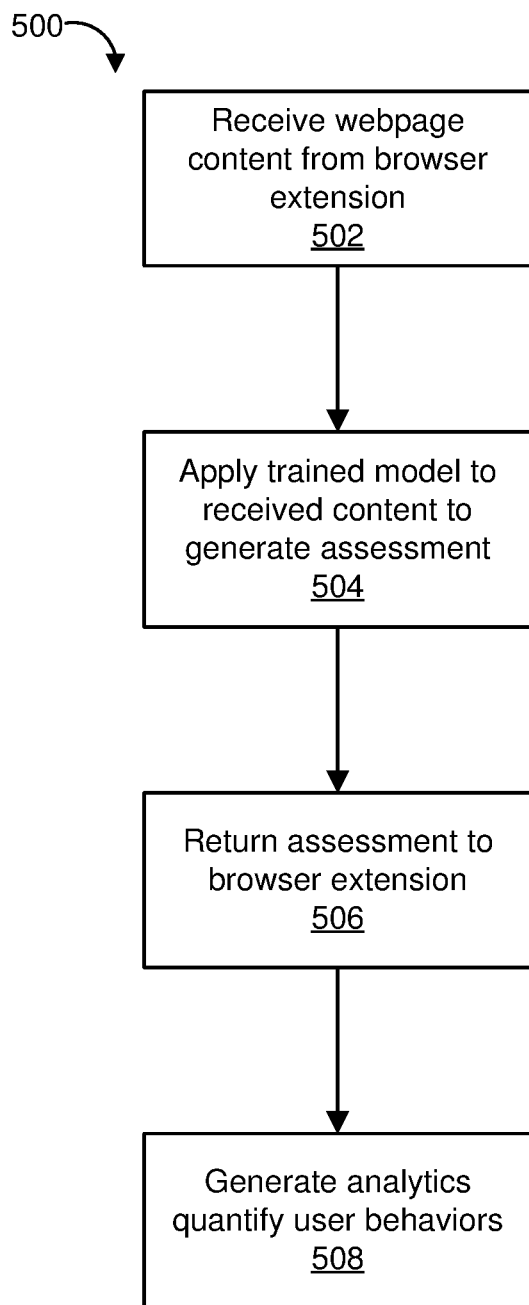

FIG. 5

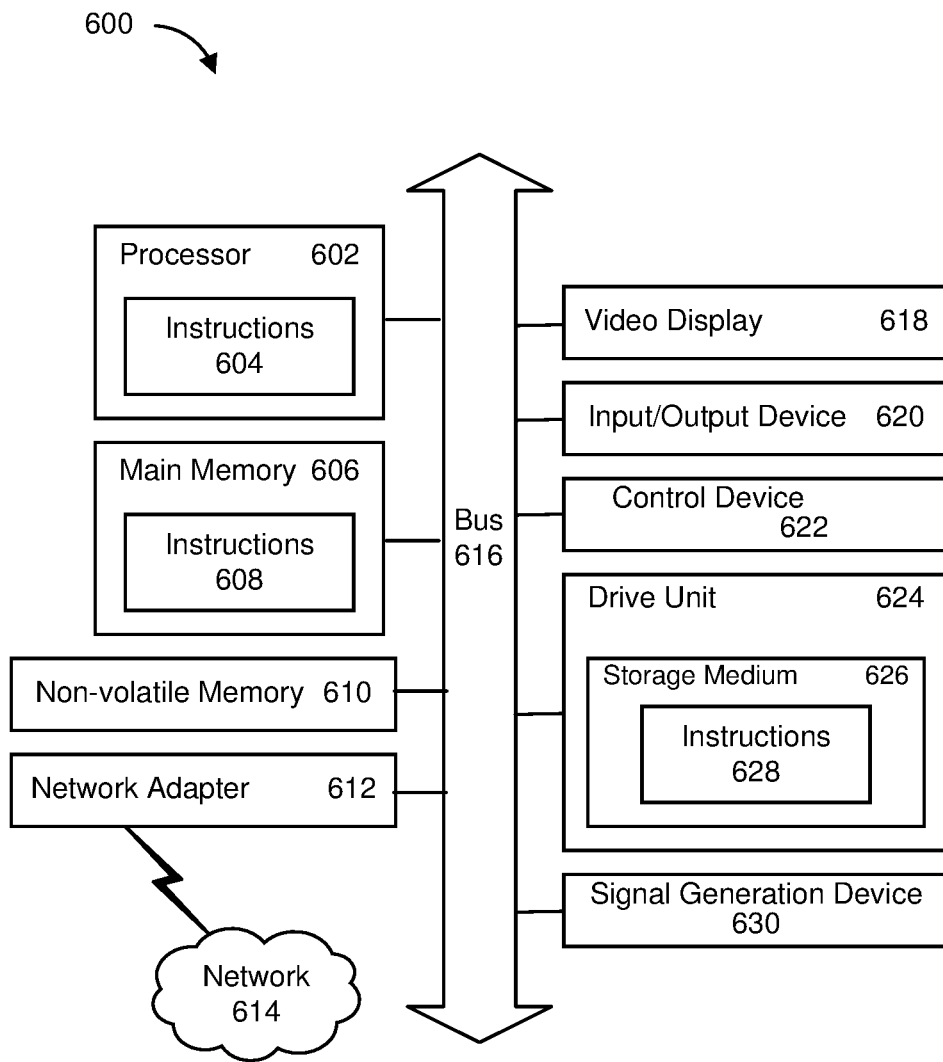

FIG. 6

REAL-TIME DETECTION AND BLOCKING OF COUNTERFEIT WEBSITES

CROSS-REFERENCE TO RELATED APPLICATIONS

[0001] This disclosure is a continuation of U.S. Nonprovisional patent application Ser. No. 16/260,994, filed Jan. 29, 2019, titled “Real-Time Detection and Blocking of Counterfeit Websites,” listing as first inventor Shashi Prakash, which in turn claims the benefit of U.S. Provisional Patent Application No. 62/628,894, filed Feb. 9, 2018, titled “System to Detect and Block Counterfeit Websites in Real-Time,” listing as first inventor Shashi Prakash, each of which is incorporated herein by reference in its entirety.

TECHNICAL FIELD

[0002] This disclosure relates to detecting and blocking access to counterfeit websites in real time.

BACKGROUND

[0003] Counterfeit websites are used for a variety of nefarious purposes. These websites are created with intent to make users believe they are using a legitimate site of a known entity, deceiving the users into providing sensitive personal or financial information or downloading potentially dangerous files. In some cases, links to counterfeit websites may be sent to the user in a message, such as an email, SMS message, or instant message. In other circumstances, a nefarious website may have an address similar to that of a popular, trusted website, such that a user is directed to the nefarious website if a user mistypes the address of the popular website into a browser. Because the harm that these counterfeit websites or their operators can cause to a user may be severe, it is desirable to block access to these websites.

BRIEF DESCRIPTION OF THE DRAWINGS

[0004] FIG. 1 is a block diagram illustrating an environment in which counterfeit website detection is performed, according to one embodiment.

[0005] FIG. 2 is a block diagram illustrating functional modules within a browser extension, according to one embodiment.

[0006] FIG. 3 is a block diagram illustrating functional modules within a counterfeit URL detection system, according to one embodiment.

[0007] FIG. 4 is a flowchart illustrating a process for blocking user access to counterfeit websites in real-time, according to one embodiment.

[0008] FIG. 5 is a flowchart illustrating a process for analyzing whether URLs are counterfeit, according to one embodiment.

[0009] FIG. 6 is a block diagram illustrating an example of a processing system.

DETAILED DESCRIPTION

System Overview

[0010] Counterfeit uniform resource locators (URLs) are detected and blocked in real-time by a browser extension in communication with a counterfeit URL detection system. The browser extension, configured for example as an exten-

sion within a web browser, email client, or mobile application, protects users against nefarious websites by intercepting a request to access a counterfeit URL and blocking the web browser, email client, or mobile application from accessing the nefarious content. In some embodiments, the browser extension receives a URL requested within a browser application. Content from a webpage associated with the received URL is extracted and transmitted to the counterfeit URL detection system, which is configured to analyze the content and return an assessment indicating whether the URL is counterfeit. If the assessment indicates that the URL is counterfeit, the browser extension blocks the browser application from accessing content associated with the URL.

[0011] As used herein, a “counterfeit URL” refers to an address that references an untrusted webpage. These webpages may exhibit nefarious behaviors, such as phishing for sensitive information from a user or causing malicious content to be downloaded to a user’s device, or may emulate other websites in order to deceive users into believing that the webpage is affiliated with a trusted source. Some counterfeit URLs may mimic the URL of a well-known website so that the user believes she is accessing the well-known website. For example, if a user is familiar with www.example.com, the user may believe she is accessing the familiar webpage when in reality she is requesting the counterfeit URL www.example.com. Other counterfeit URLs may redirect the browser to nefarious webpages, such that a user’s careful inspection of the requested URL may not reveal information about the webpage ultimately displayed by the browser.

[0012] FIG. 1 is a block diagram illustrating an environment in which counterfeit website detection is performed, according to one embodiment. As shown in FIG. 1, the environment can include a user device 110, one or more third-party servers 120, and a counterfeit URL detection system 130 communicating over a network 140. The network 140 enables communication between the user device 110, third party servers 120, and counterfeit URL detection system 130, and may include one or more local area networks (LANs), wide-area networks (WANs), metropolitan area networks (MANs), and/or the Internet.

[0013] The user device 110 is a computing device used by a user to access content over the network 140 and can be any device capable of displaying electronic content and communicating over the network 140, such as a desktop computer, laptop or notebook computer, mobile phone, tablet, eReader, television set, or set top box. In some cases, the user device 110 can be configured as part of an enterprise, representing a plurality of user devices 110 associated with an organization such as a company.

[0014] The user device 110 executes a browser application 112, comprising software that when executed by the user device 110 retrieves and displays electronic documents. Other applications can additionally be executed by the user device 110, such as an email application, a short messaging service (SMS) application, or other applications capable of receiving and sending electronic messages.

[0015] As used herein, the browser application 112 can refer to any application capable of retrieving electronic content over the network 140, including web browsers, mobile applications, or email applications. The browser application 112 includes a user interface enabling users to interact with electronic content by, for example, displaying

the content to the user, providing a navigation or address bar for users to input URLs to request desired content, and rendering selectable hyperlinks embedded within content that can be selected to cause the browser application 112 to retrieve additional content. The browser application 112 may also include a networking engine that retrieves content associated with a URL when the URL is requested by explicit user action or by a call from an external application. For example, a user may explicitly request the browser application 112 access a URL by typing or pasting a copied URL into an address bar in the browser user interface. As another example, if a user selects a hyperlink in an email that contains a URL, the email application may generate a call to the browser application 112 to cause the browser 112 to access a webpage identified by the URL.

[0016] A browser extension 116 operates within or parallel to the browser application 112 and extends functionality of the browser application 112. The browser extension 116, which for example can comprise computer program instructions provided by the counterfeit URL detection system 130 and executable by a processor of the user device 110, can receive a URL requested by the browser application 112. Before the browser application 112 retrieves and displays content associated with the webpage identified by the URL, the browser extension 116 determines whether the URL is counterfeit. If the URL is determined to be counterfeit, the extension 116 blocks the browser application 112 from displaying the webpage content. If the page is determined to not be counterfeit, the extension 116 allows the browser application 112 to display the content (for example, by taking no action to block the content). The browser extension 116 is described further with respect to FIG. 2.

[0017] The third-party servers 120 store electronic content and serve the content to the user device 110 when requested. The third-party servers 120 can be computing devices associated with any of a variety of sources of content that may be requested by a user, such as banks, online retailers, or government entities. Some of the third-party servers 120 may be associated with a malicious actor and serve counterfeit websites that are designed to look like or deceive users into believing they are associated with a trusted content source.

[0018] The counterfeit URL detection system 130 analyzes URLs and webpage content to determine whether a webpage provided by a third-party server 120 is authentic or counterfeit. In some cases, the detection system 130 is configured as part of an enterprise shared with a plurality of user devices 110, for example communicating with the user devices 110 over a local area network or behind a firewall shared with the user devices 110. In other cases, the detection system 130 is remote and operated independently from the user device 110, for example on one or more cloud-based servers. The detection system 130 can instead be operated by the user device 110, as an application external to the browser 112. The detection system 130 may also provide the browser extension 116 for download by the user device 110.

[0019] In general, the counterfeit URL detection system 130 applies a trained model to content extracted from or associated with a webpage. When applied to a set of data associated with a URL, the model outputs a score indicating a likelihood that the URL is counterfeit. The detection system 130 uses the score to generate an assessment indicating either that the URL is counterfeit or not counterfeit,

and returns the assessment to the browser extension 116. The counterfeit URL detection system 130 is described further with respect to FIG. 3.

[0020] FIG. 2 is a block diagram illustrating functional modules within the browser extension 116, according to one embodiment. As shown in FIG. 2, the browser extension 116 can include a browser interface 205, a URL analyzer 210, a URL store 215, a behavior monitor 220, and a behavior store 225. Each of the modules can comprise computer program instructions executable by a processor, such as a processor of the user device 110. The browser extension 116 can include additional, fewer, or different modules, and functionality can be distributed differently between the modules. [0021] The browser interface 205 communicates with the browser 112 to receive URLs requested in the browser 112 and block the browser 112 from accessing URLs that are determined to be counterfeit.

[0022] The URL analyzer 210 determines whether URLs requested by the browser 112 are counterfeit or authentic. To determine whether a URL is counterfeit, the URL analyzer 210 can access a URL store 215 that stores a list of URLs known to be either trusted or counterfeit. The URL store 215 can comprise a database or listing of URLs, each mapped to an assessment of whether the URL is trusted or counterfeit. The URL store 215 can be stored locally on the user device 110 or on another device accessible to the URL analyzer 210. If the received URL is listed in the URL store 215, the URL analyzer 210 can determine whether the received URL is trusted based on the assessment of the URL in the store 215.

[0023] In some cases, a URL that is similar but not identical to a requested URL is stored in the URL store 215, and the URL analyzer 210 matches the requested URL to a similar stored URL based on a heuristic. In one embodiment, the URL analyzer 210 matches the requested URL to the URL in the store 215 if at least a portion of the requested and stored URLs match. A matched portion of the URLs may include at least a domain name. For example, if the requested URL is www.example.com/sub-level, and the URL store 215 identifies the domain www.example.com as a counterfeit URL, the URL analyzer may determine that the requested URL is also counterfeit because it includes at least the counterfeit domain name. In another embodiment, the heuristic applied by the URL analyzer 210 accounts for patterns in counterfeit and authentic URLs listed in the URL store 215. For example, if www.example.com is assessed in the URL store 215 as being authentic but subdomain1.example.com and subdomain2.example.com are assessed as counterfeit, the URL analyzer 210 may determine that subdomain3.example.com is also likely to be counterfeit because it is more similar to the URLs known to be counterfeit than to the authentic URL.

[0024] The URL analyzer 210 can also extract information associated with a received URL to analyze whether the URL is counterfeit. In some embodiments, the URL analyzer 210 extracts the information associated with the URL if the URL is not listed in the URL store 215. In other embodiments, the URL analyzer 210 may extract the information for some or all webpages requested by the browser 112, even if an assessment of the URL is listed in the URL store 215. The extracted information can include content of a webpage referenced by the URL. For example, the URL analyzer 210 can retrieve text from the webpage or any images on the page. The URL analyzer 210 may additionally or alterna-

tively extract information from HTTP requests transmitted by the browser **112** and HTTP responses received by the browser. For example, a header and a body can be extracted from both the HTTP request and response. Any information extracted by the URL analyzer **210** is sent to the counterfeit URL detection system **130** for analysis. When an analysis is returned by the detection system **130**, the URL analyzer **210** can add the URL and assessment to the URL store **215** and either block or allow access to the webpage based on the assessment.

[0025] The behavior monitor **220** captures user behaviors related to the browser **112** and counterfeit websites, and stores the user behaviors in the behavior store **225**. The user behaviors can include a number of unique URLs requested by the user of the user device **110** in a specified period of time. In some cases, the behavior monitor **220** can record any URL requested by the browser **112**, whether directly entered into the browser **112** by the user or triggered by a user selection of a hyperlink in a webpage or external application such as an email or SMS messaging application. In other cases, the behavior monitor **220** may record only a number of URLs that were requested in response to specified actions. For example, the behavior monitor **220** can record a number of URLs requested in response to a user selection of a hyperlink in an external application, but does not record a number of URLs requested in response to a user directly entering the URL into the browser **112**.

[0026] The user behaviors recorded by the behavior monitor **220** can also include a number of counterfeit webpages blocked, which can be quantified, for example, as a number of webpages blocked in a specified period of time (e.g., three counterfeit URLs blocked in eight hours) or as a rate relative to the number of unique URLs requested (e.g., one counterfeit URL blocked per 100 requested URLs). For each blocked webpage, the browser extension **116** can record the URL of the page and information about the source of the URL. For example, a URL source can indicate whether the user received the URL in an email, in an SMS message, or through another webpage. If received in a message, the behavior monitor **220** can also record information about the sender of the message, such as an email address or phone number of the sender. If received through another webpage, the behavior monitor **220** can record a URL or other identifier of the webpage.

[0027] Additional user behaviors recorded by the behavior monitor **220** can include user details associated with the user of the user device **110**. These details can include, for example, an identifier of the user (such as a username) or of the user device **110** (such as an IP address or MAC address), or a user-agent string.

[0028] FIG. 3 is a block diagram illustrating functional modules within the counterfeit URL detection system **130**, according to one embodiment. As shown in FIG. 3, the detection system **130** can include a model **305**, a counterfeit assessment module **310**, and a user analytics module **315**. Each of the modules can comprise computer program instructions executable by a processor. Furthermore, the counterfeit URL detection system **130** can include additional, fewer, or different modules, and functionality can be distributed differently between the modules. For example, the user analytics module **315** may be executed by the user device **110** or a device affiliated with an enterprise including the device **110**, rather than the counterfeit URL detection system **130**.

[0029] The model **305** is a trained object representing mathematical relationships between features related to a URL and a likelihood that the URL is counterfeit. The model **305** can be trained using components of webpages that are known to be counterfeit or not counterfeit. These webpage components, including, for example, one or more of text extracted from a webpage, an image extracted from the webpage, HTTP request and response headers or bodies, or the URL itself, may be grouped into a set of data representing each URL and labeled with an assessment of the webpage's authenticity. Any of a variety of machine learning or statistical techniques can be applied to the labeled webpage components to generate the model **305**. In some cases, different algorithms can be applied to different types of webpage components. For example, images extracted from the webpage can be analyzed by image object detection and image recognition algorithms. Text can be analyzed by a natural language processing algorithm. Threat intelligence, either learned or received from an external provider, can supplement these techniques.

[0030] The model **305** may be updated periodically, such as once per month or once per year, using new sets of webpage components. For example, the model is updated periodically in order to respond to new techniques used by nefarious actors.

[0031] The counterfeit assessment module **310** applies the model **305** to a dataset associated with a URL to determine whether a URL is counterfeit. The dataset, which can be transmitted to the counterfeit assessment module **310** by the browser extension **116**, may include components of a webpage referenced by the URL, HTTP requests and responses associated with an attempt by the browser to display the webpage, and/or the URL itself. The counterfeit assessment module **310** applies the model **305** to the dataset and receives a score output by the model **305**. Based on the score, the counterfeit assessment module **310** determines whether the URL is counterfeit.

[0032] In one embodiment, the counterfeit assessment module **310** determines whether the URL is counterfeit by comparing the score to a threshold. If the score is greater than the threshold, the counterfeit assessment module **310** outputs an assessment that the URL is counterfeit. If the score is less than the threshold, the module **310** outputs an assessment that the URL is not counterfeit.

[0033] In another embodiment, the counterfeit assessment module **310** analyzes the score based on a threat tolerance specified by the user of the user device **110**, an administrator of an enterprise associated with the user device **110**, or another user. If an enterprise has a low threat tolerance (because, for example, the enterprise deals in highly sensitive data), the counterfeit assessment module **310** sets a high threshold score. A lower threshold score can be set for an enterprise that has a high threat tolerance (e.g., because overly cautious URL analysis and blocking would interrupt the workflow of the enterprise). For example, if the model **305** outputs scores from 0 to 1, where a score of 1 indicates certainty that a URL is counterfeit, the counterfeit assessment module **310** may set a threshold of 0.75 when an enterprise or user has a low threat tolerance and a threshold of 0.5 when an enterprise or user has a high threat tolerance.

[0034] The user analytics module **315** receives data describing behaviors of users that are associated with URLs and webpages, for example as captured by the behavior monitor **220**, and generates analytics that quantify the user

behaviors for one or more users. As described above, the user behaviors can include, for example, a number of unique URLs requested by users, a number of counterfeit webpages blocked by the browser extension 116, and sources of the counterfeit URLs. The user analytics module 315 analyzes the behaviors for one or more users over a period of time and outputs a representation of the analyzed behaviors for review by a user, such as the user of the device 110 or an administrator of an enterprise.

[0035] In one embodiment, the representation output by the user analytics module 315 includes a list of any users in an enterprise that attempted to access more than a specified number of counterfeit URLs in a specified period of time. For example, the user analytics module 315 identifies, based on the received user behavior data, any user in an enterprise who attempted to use at least five counterfeit URLs in a particular month. As another example, the user analytics module 315 identifies any user in the enterprise for whom counterfeit URLs constituted at least 1% of the total number of URLs accessed by the user in a specified quarter. The users identified by the analytics module 315 can be output to an administrator of the enterprise to, for example, build a list of users to whom to target training efforts.

[0036] In another embodiment, the representation output by the user analytics module 315 identifies common sources of counterfeit URLs. The sources identified by the analytics module 315 may be a general category of sources through which one or more users have received a greatest number of counterfeit URLs. For example, the analytics module 315 may determine that 63% of all counterfeit URLs accessed by users in an enterprise during a specified year were contained in an email, while lower percentages of the counterfeit URLs were accessed through SMS messages, webpages, or other sources. Alternatively, the sources identified by the analytics module 315 may include particular originating sources who have provided the highest number of counterfeit URLs accessed by one or more users, or who have provided greater than a threshold number of the counterfeit URLs accessed by the users. These particularized sources may identify, for example, a domain name or IP address that transmits emails containing counterfeit URLs, a telephone number that transmits SMS messages containing counterfeit URLs, or a name or other identifier of a user who has sent messages containing counterfeit URLs. For example, the analytics module 315 may determine that, of the counterfeit URLs accessed by a particular user, a greatest number of them were provided through emails sent from the domain @example.com.

[0037] Once a common source of counterfeit URLs has been identified, the user analytics module 315 may generate recommendations for reducing user attempts to access counterfeit URLs. In some cases, the analytics module 315 combines the source analytics with analytics identifying the users in an enterprise who were most likely to access a counterfeit URL, providing the enterprise with recommendations for targeted training. For example, if the users in an enterprise who accessed the most counterfeit URLs in a month received most of those counterfeit URLs through SMS messages, the analytics module 315 may recommend that the enterprise train users to identify trusted or untrusted SMS messages. In other cases, the analytics module 315 may recommend particular updates to a security policy, a firewall, or an email spam filter to block messages originating from a source that has provided a significant quantity of counterfeit URLs.

Real-Time Blocking of Counterfeit Websites

[0038] FIG. 4 is a flowchart illustrating a process 400 for blocking user access to counterfeit websites in real-time, according to one embodiment. The process 400 can be performed by the user device 110, for example by executing the browser extension 116. The steps of the process 400 can include additional, fewer, or different steps, and the steps can be performed in different orders.

[0039] As shown in FIG. 4, the browser extension 116 receives 402 a URL from the browser 112. The browser extension 116 can capture the URL from the browser application 112 when the URL is requested in the browser. In some cases, an external application calls the browser 112 to access a URL when a user selects a hyperlink containing the URL in the external application. For example, if the user selects a link in an email, the email application generates a call to the browser application 112 that contains the URL and causes the browser 112 to access a webpage associated with the URL.

[0040] The browser extension 116 determines 404 whether the received URL has a match in a URL store 215. The URL store 215 stores assessments of authenticity of each of a plurality of known URLs. The browser extension 116 may determine 404 if the received URL matches any known URL in the store 215 by searching either for a direct match to the received URL, or by comparing the received URL to the known URLs using heuristics.

[0041] If the received URL is matched to a known URL in the store 215, the browser extension 116 determines 406 if the received URL is counterfeit based on the assessment stored for the matched URL. For example, if the URL store 215 indicates that the matched URL is counterfeit, the browser extension 116 determines that the received URL is also counterfeit.

[0042] If the received URL is determined 406 to be counterfeit, the browser application 116 blocks 408 access to webpage content referenced by the received URL. For example, the browser application 116 transmits an instruction to the browser application 112 to not request the webpage content, to not display the webpage content, or to stop displaying the webpage content. In some cases, the browser application 116 redirects the browser 112 away from the webpage associated with the URL, causing the browser to, for example, display a page indicating that the webpage has been blocked. The browser application 112 can also capture and record any user behaviors related to the attempt to access the URL.

[0043] If the received URL is determined 406 to not be counterfeit, the browser application 116 allows 410 access to content associated with the URL. For example, the browser application 116 takes no action to interrupt the process in the browser 112 to request and display the webpage content referenced by the URL. User behaviors associated with the URL can also be captured and stored in the behavior store 225.

[0044] Returning to step 404, if the received URL does not match any known URLs in the URL store 215, the browser application 116 extracts 412 content from a webpage referenced by the received URL. The extracted content is sent 414 to the counterfeit URL detection system 130 for analysis, and the browser extension 116 receives 416 an assessment of the URL from the detection system 130. The assessment indicates whether the received URL is counterfeit. If the assessment indicates that the URL is counterfeit

418, the browser application **116** blocks **408** access to the webpage and records user behavior. If the assessment indicates that the URL is not counterfeit, the browser application **116** allows **410** the request and records the user behavior.

[0045] FIG. 5 is a flowchart illustrating a process **500** for analyzing whether URLs are counterfeit, according to one embodiment. The process **500** can be performed by the counterfeit URL detection system **130**. The steps of the process **500** can include additional, fewer, or different steps, and the steps can be performed in different orders.

[0046] As shown in FIG. 5, the detection system **130** receives **502** webpage content from a browser extension **116** executed by a user device **110**. The received content can include content extracted from a webpage referenced by a URL requested by a user of the user device. User behaviors collected by the browser extension **116** can also be transmitted to the detection system **130**, either in conjunction with the webpage content or asynchronously.

[0047] The detection system **130** applies **504** a trained model to the received content. The model is configured to output an assessment indicating whether a URL is counterfeit based on analysis of webpage content associated with the URL. When the model is applied to the received webpage content, the detection system **130** receives an indication that the URL requested on the user device **110** is counterfeit or is not counterfeit.

[0048] The detection system **130** returns **506** the assessment to the browser extension **116**, which is configured to block access to the webpage if the assessment indicates that the URL is counterfeit.

[0049] The detection system **130** also generates **508** analytics that quantify user behaviors related to URLs. The analytics can include, for example, an identification of users who accessed at least a threshold number of counterfeit URLs in a specified period of time, or an identification of a source that provided at least a threshold number of counterfeit URLs. The analytics can be output for display to an administrator of the detection system **130** or provided as feedback to a user or enterprise, for example to customize training programs or to modify enterprise security policies.

Example Computing Device

[0050] FIG. 6 is a block diagram illustrating an example of a processing system **600** in which at least some operations described herein can be implemented. For example, one or more of the user device **110** or counterfeit URL detection system **130** may be implemented as the example processing system **600**. The processing system **600** may include one or more central processing units (“processors”) **602**, main memory **606**, non-volatile memory **610**, network adapter **612** (e.g., network interfaces), video display **618**, input/output devices **620**, control device **622** (e.g., keyboard and pointing devices), drive unit **624** including a storage medium **626**, and signal generation device **630** that are communicatively connected to a bus **616**. The bus **616** is illustrated as an abstraction that represents any one or more separate physical buses, point to point connections, or both connected by appropriate bridges, adapters, or controllers. The bus **616**, therefore, can include, for example, a system bus, a Peripheral Component Interconnect (PCI) bus or PCI-Express bus, a HyperTransport or industry standard architecture (ISA) bus, a small computer system interface (SCSI) bus, a universal serial bus (USB), IIC (I2C) bus, or

an Institute of Electrical and Electronics Engineers (IEEE) standard 694 bus, also called “Firewire.”

[0051] In various embodiments, the processing system **600** operates as part of a user device, although the processing system **600** may also be connected (e.g., wired or wirelessly) to the user device. In a networked deployment, the processing system **600** may operate in the capacity of a server or a client machine in a client-server network environment, or as a peer machine in a peer-to-peer (or distributed) network environment.

[0052] The processing system **600** may be a server computer, a client computer, a personal computer, a tablet, a laptop computer, a personal digital assistant (PDA), a cellular phone, a processor, a web appliance, a network router, switch or bridge, a console, a hand-held console, a gaming device, a music player, network-connected (“smart”) televisions, television-connected devices, or any portable device or machine capable of executing a set of instructions (sequential or otherwise) that specify actions to be taken by the processing system **600**.

[0053] While the main memory **606**, non-volatile memory **610**, and storage medium **626** (also called a “machine-readable medium”) are shown to be a single medium, the term “machine-readable medium” and “storage medium” should be taken to include a single medium or multiple media (e.g., a centralized or distributed database, and/or associated caches and servers) that store one or more sets of instructions **628**. The term “machine-readable medium” and “storage medium” shall also be taken to include any medium that is capable of storing, encoding, or carrying a set of instructions for execution by the computing system and that cause the computing system to perform any one or more of the methodologies of the presently disclosed embodiments.

[0054] In general, the routines executed to implement the embodiments of the disclosure, may be implemented as part of an operating system or a specific application, component, program, object, module or sequence of instructions referred to as “computer programs.” The computer programs typically comprise one or more instructions (e.g., instructions **604**, **608**, **628**) set at various times in various memory and storage devices in a computer, and that, when read and executed by one or more processing units or processors **602**, cause the processing system **600** to perform operations to execute elements involving the various aspects of the disclosure.

[0055] Moreover, while embodiments have been described in the context of fully functioning computers and computer systems, those skilled in the art will appreciate that the various embodiments are capable of being distributed as a program product in a variety of forms, and that the disclosure applies equally regardless of the particular type of machine or computer-readable media used to actually effect the distribution. For example, the technology described herein could be implemented using virtual machines or cloud computing services.

[0056] Further examples of machine-readable storage media, machine-readable media, or computer-readable (storage) media include, but are not limited to, recordable type media such as volatile and non-volatile memory devices **610**, floppy and other removable disks, hard disk drives, optical disks (e.g., Compact Disk Read-Only Memory (CD ROMS), Digital Versatile Disks (DVDs)), and transmission type media, such as digital and analog communication links.

[0057] The network adapter 612 enables the processing system 600 to mediate data in a network 614 with an entity that is external to the processing system 600 through any known and/or convenient communications protocol supported by the processing system 600 and the external entity. The network adapter 612 can include one or more of a network adaptor card, a wireless network interface card, a router, an access point, a wireless router, a switch, a multi-layer switch, a protocol converter, a gateway, a bridge, bridge router, a hub, a digital media receiver, and/or a repeater.

[0058] The network adapter 612 can include a firewall which can, in some embodiments, govern and/or manage permission to access/proxy data in a computer network, and track varying levels of trust between different machines and/or applications. The firewall can be any number of modules having any combination of hardware and/or software components able to enforce a predetermined set of access rights between a particular set of machines and applications, machines and machines, and/or applications and applications, for example, to regulate the flow of traffic and resource sharing between these varying entities. The firewall may additionally manage and/or have access to an access control list which details permissions including for example, the access and operation rights of an object by an individual, a machine, and/or an application, and the circumstances under which the permission rights stand.

[0059] As indicated above, the techniques introduced here implemented by, for example, programmable circuitry (e.g., one or more microprocessors), programmed with software and/or firmware, entirely in special-purpose hardwired (i.e., non-programmable) circuitry, or in a combination or such forms. Special-purpose circuitry can be in the form of, for example, one or more application-specific integrated circuits (ASICs), programmable logic devices (PLDs), field-programmable gate arrays (FPGAs), etc.

[0060] From the foregoing, it will be appreciated that specific embodiments of the invention have been described herein for purposes of illustration, but that various modifications may be made without deviating from the scope of the invention. Accordingly, the invention is not limited except as by the appended claims.

1. A method comprising:

receiving at a browser extension operating in a browser application, a uniform resource locator (URL) requested within the browser application;

extracting by the browser extension, content from a webpage associated with the received URL;

transmitting the extracted content to a counterfeit URL detection system configured to analyze the extracted content and return an assessment indicating whether the received URL is counterfeit, wherein the analysis of the extracted content includes one of image object detection; natural language processing, analyzing a hyper-text transfer protocol (HTTP) request header or body, and analyzing an HTTP response header or body; and responsive to the assessment indicating that the received URL is counterfeit, blocking, by the browser extension, the browser application from accessing content associated with the received URL.

2. The method of claim 1, further comprising:

accessing a data store that stores for each of a plurality of known URLs, an assessment of an authenticity of the known URL;

responsive to the data store identifying the received URL as counterfeit, blocking the browser application from accessing the content associated with the received URL; and

responsive to the data store not containing the received URL, extracting the content from the webpage.

3. The method of claim 1, further comprising recording by the browser extension a user behavior associated with the received URL.

4. The method of claim 3, wherein the user behavior comprises a number of URLs requested in a specified period of time.

5. The method of claim 3, wherein the user behavior comprises a number of counterfeit URLs blocked in a specified period of time.

6. The method of claim 3, wherein the user behavior comprises a source of the received URL.

7. The method of claim 1, wherein the counterfeit URL detection system determines a score, and wherein the assessment of whether the received URL is counterfeit is based at least in part on the score.

8. The method of claim 1, wherein the assessment of whether the received URL is counterfeit is based at least in part on a user-input threat tolerance.

9. The method of claim 1, further comprising comparing the received URL with a stored URL, determining that only a portion of the received URL is identical to the stored URL, and using a heuristic to determine, based on the identical portion, whether the received URL is counterfeit.

10. A non-transitory computer-readable storage medium storing a browser extension that comprises computer program instructions, the computer program instructions when executed by a processor causing the processor to:

receive a uniform resource locator (URL);

extract content from a webpage associated with the received URL;

transmit the extracted content to a counterfeit URL detection system configured to analyze the extracted content and return an assessment indicating whether the received URL is counterfeit, wherein the analysis of the extracted content includes one of image object detection; natural language processing, analyzing a hyper-text transfer protocol (HTTP) request header or body, and analyzing an HTTP response header or body; and responsive to the assessment indicating that the received URL is counterfeit, block access to content associated with the received URL.

11. The non-transitory computer-readable storage medium of claim 10, wherein the computer program instructions when executed by the processor further cause the processor to:

access a data store that stores for each of a plurality of known URLs, an assessment of an authenticity of the known URL;

responsive to the data store identifying the received URL as counterfeit, block access to the content associated with the received URL; and

responsive to the data store not containing the received URL, extract the content from the webpage.

12. The non-transitory computer-readable storage medium of claim 10, wherein the computer program instructions when executed by the processor further cause the processor to record a user behavior associated with the received URL.

13. The non-transitory computer-readable storage medium of claim **12**, wherein the user behavior comprises a number of URLs requested in a specified period of time.

14. The non-transitory computer-readable storage medium of claim **12**, wherein the user behavior comprises a number of counterfeit URLs blocked in a specified period of time.

15. The non-transitory computer-readable storage medium of claim **12**, wherein the user behavior comprises a source of the received URL.

16. The non-transitory computer-readable storage medium of claim **10**, wherein the counterfeit URL detection system determines a score, wherein the assessment of whether the received URL is counterfeit is based in part on a threshold relative to the score.

17. A method comprising:
receiving from a browser extension executed by a user device, content extracted from a webpage associated with a uniform resource locator (URL) requested by a user of the user device;
applying to the received content a model trained to output an assessment indicating whether the URL is counterfeit,

wherein the assessment is based at least in part on one of image object detection, natural language processing, analyzing a hypertext transfer protocol (HTTP) request header or body, and analyzing an HTTP response header or body; and

returning the assessment to the browser extension, wherein the browser extension is configured to block access to the webpage responsive to the assessment indicating that the URL is counterfeit.

18. The method of claim **17**, further comprising:
receiving from the browser extension, data describing user behavior associated with one or more URLs; and
generating analytics that quantify the user behavior.

19. The method of claim **18**, wherein the analytics comprise an identification of users who accessed at least a threshold number of counterfeit URLs in a specified period of time.

20. The method of claim **18**, wherein the analytics comprise an identification of a source that provided at least a threshold number of counterfeit URLs.

* * * * *