

(19) World Intellectual Property Organization
International Bureau



(43) International Publication Date
3 May 2012 (03.05.2012)

PCT

(10) International Publication Number
WO 2012/055895 A1

(51) International Patent Classification:
C04B 28/36 (2006.01) *E04C 5/01* (2006.01)

(21) International Application Number:
PCT/EP2011/068711

(22) International Filing Date:
26 October 2011 (26.10.2011)

(25) Filing Language: English

(26) Publication Language: English

(30) Priority Data:
PCT/IN2010/000702
27 October 2010 (27.10.2010) IN

(71) Applicant (for all designated States except US): SHELL
INTERNATIONALE RESEARCH MAATSCHAPPIJ
B.V. [NL/NL]; Carel van Bylandtlaan 30, NL-2596 HR
The Hague (NL).

(72) Inventors; and

(75) Inventors/Applicants (for US only): AUSTINE, Juedu
[IN/IN]; c/o Shell India Markets Private Limited, no 143,
C4, Bommasandra Industrial Area Off - Hosur Road,
Bangalore 560099 (IN). CHENG, Yiu Chung [NL/NL];
Grasweg 31, NL-1031 HW Amsterdam (NL). LANKS-
HEAR, Michael David [GB/NL]; Grasweg 31, NL-1031
HW Amsterdam (NL). WEIJERS, Cees [NL/NL]; c/o
PTG Eindhoven BV, Den Dolech 2, NL-5612 AZ Eindh-
hoven (NL).

(81) Designated States (unless otherwise indicated, for every
kind of national protection available): AE, AG, AL, AM,
AO, AT, AU, AZ, BA, BB, BG, BH, BR, BW, BY, BZ,
CA, CH, CL, CN, CO, CR, CU, CZ, DE, DK, DM, DO,
DZ, EC, EE, EG, ES, FI, GB, GD, GE, GH, GM, GT,
HN, HR, HU, ID, IL, IN, IS, JP, KE, KG, KM, KN, KP,
KR, KZ, LA, LC, LK, LR, LS, LT, LU, LY, MA, MD,
ME, MG, MK, MN, MW, MX, MY, MZ, NA, NG, NI,
NO, NZ, OM, PE, PG, PH, PL, PT, QA, RO, RS, RU,
RW, SC, SD, SE, SG, SK, SL, SM, ST, SV, SY, TH, TJ,
TM, TN, TR, TT, TZ, UA, UG, US, UZ, VC, VN, ZA,
ZM, ZW.

(84) Designated States (unless otherwise indicated, for every
kind of regional protection available): ARIPO (BW, GH,
GM, KE, LR, LS, MW, MZ, NA, RW, SD, SL, SZ, TZ,
UG, ZM, ZW), Eurasian (AM, AZ, BY, KG, KZ, MD,
RU, TJ, TM), European (AL, AT, BE, BG, CH, CY, CZ,
DE, DK, EE, ES, FI, FR, GB, GR, HR, HU, IE, IS, IT,
LT, LU, LV, MC, MK, MT, NL, NO, PL, PT, RO, RS,
SE, SI, SK, SM, TR), OAPI (BF, BJ, CF, CG, CI, CM,
GA, GN, GQ, GW, ML, MR, NE, SN, TD, TG).

Declarations under Rule 4.17:

— as to applicant's entitlement to apply for and be granted
a patent (Rule 4.17(ii))

Published:

— with international search report (Art. 21(3))



WO 2012/055895 A1

(54) Title: REINFORCED SULPHUR CONCRETE

(57) Abstract: Reinforced sulphur concrete wherein one or more metal reinforcing members are in contact with sulphur concrete is disclosed. The reinforced sulphur concrete comprises an adhesion promoter that enhances the interaction between the sulphur and the one or more metal reinforcing members.

REINFORCED SULPHUR CONCRETE

Field of the Invention

The present invention provides reinforced sulphur concrete and a process for the preparation of reinforced sulphur concrete.

5 Background of the Invention

Elemental sulphur or modified sulphur can be used to bind aggregate and filler, thereby providing sulphur concrete. Sulphur concrete can be used in a variety of pre-cast concrete applications such as marine defences, paving slabs, road barriers and retaining walls.

Concrete materials are typically strong under compression yet demonstrate weakness under extension. Their strength may be improved by incorporating metal reinforcement in the areas of the concrete subject to extension. The inventors have found that, in sulphur concrete, the metal reinforcing members may not adhere well to the sulphur and this can cause problems. The metal may loosen from the sulphur and the metal-sulphur interface may become saturated due to capillary uptake of water, leading to corrosion of the metal and failure of the concrete.

JP 2007 270553 discloses a construction method for preparing metal-reinforced sulphur concrete, but does not address the problem of improving the metal-sulphur interface.

The present inventors have sought to provide improved reinforced sulphur concrete, wherein there is effective adhesion between the sulphur and the metal reinforcing members.

Summary of the Invention

The inventors have found that adhesion promoters may be incorporated into sulphur concrete, improving the adhesion between the sulphur and the metal reinforcing members. Accordingly, the present invention provides reinforced sulphur concrete wherein one or more metal reinforcing members are in contact with sulphur concrete, wherein the sulphur concrete comprises sulphur, filler, aggregate and, optionally, modifier, and wherein the reinforced sulphur concrete comprises an adhesion promoter that enhances the interaction between the sulphur and the one or more metal reinforcing members.

Detailed Description of the Invention

In the reinforced sulphur concrete of the invention, one or more metal reinforcing members are in contact with sulphur concrete. Preferably the one or more metal reinforcing members are encased in sulphur concrete. The metal reinforcing members may be any conventional reinforcements such as bars, grids, plates, fibres, flakes, beams or boxes. The metal reinforcing members are preferably bars, grids or plates; most preferably bars. The metal reinforcing members are preferably steel reinforcing members, but may also be made of aluminium or an alloy such as brass.

The sulphur concrete comprises sulphur, filler, aggregate and, optionally, modifier. Preferably the sulphur concrete comprises from 5 to 40wt% sulphur, from 25 to 50wt% coarse aggregate, from 20 to 40wt% fine aggregate and from 1 to 10wt% filler. The weight percentages are based upon the weight of the sulphur concrete. Coarse aggregate is particulate inorganic material having average diameter from 5 to 40mm. Fine aggregate is particulate inorganic material having

average diameter from 0.1 to 5mm. Filler is particulate inorganic material having average diameter from 0.1 μm to 0.1 mm. The preferred amounts of sulphur, aggregate and filler are a balance between incorporating sufficient sulphur to bind the aggregate and filler and incorporating sufficient aggregate and filler to provide mechanical strength, whilst ensuring that the mixture has a suitable working viscosity during sulphur concrete manufacture.

10 The sulphur concrete optionally comprises modifier. Sulphur modifiers are known to the skilled person and are compounds that improve the durability of sulphur concrete. The amount of modifier is preferably from 0.001 to 1wt%, more preferably from 0.01 to 0.6wt% and most preferably from 0.01 to 0.4wt%. The modifier is typically one of the most expensive components in the concrete, so it is desirable to limit the amount of modifier. Suitable modifiers include olefinic modifiers such as 5 ethylidene-2-norbornene (ENB), 5 vinyl-2-norbornene (VNB), dicyclopentadiene, limonene or styrene. 20 Alternatively, the modifier may be an organosilane or an organotitanate.

The reinforced sulphur concrete comprises an adhesion promoter that enhances the interaction between the sulphur and the one or more metal reinforcing members. The adhesion promoter is preferably an organosilane, more preferably an organosilane having one or more sulphide, thiol, amine or alkenyl functional groups. The amount of adhesion promoter is preferably less than 1wt%, more preferably less than 0.1wt%, based upon the weight of the reinforced sulphur concrete. It is desirable to incorporate the smallest possible amount of adhesion promoter that achieves the required improvement

in properties because the adhesion promoter is typically a costly component of the reinforced sulphur concrete.

Organosilanes are compounds having at least one carbon-silicon bond or at least one carbon-oxygen-silicon group. The organosilanes that are suitably used as
5 adhesion promoters are also suitably used as modifiers in the sulphur concrete.

Preferred organosilanes are organosilanes of the general molecular formula (I):

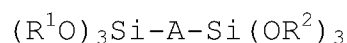

(I)

10 wherein R^1 and R^2 are independently C_{1-6} alkyl or hydrogen, and A is a divalent functional group comprising one or more groups chosen from thiol, sulphide, amine or alkenyl groups. Preferably R^1 and R^2 are ethyl or methyl groups, or hydrogen. Preferably A is a polysulphide group
15 of formula $-(CH_2)_x-S_y-(CH_2)_z-$ wherein x is an integer from 1 to 4, y is an integer from 2 to 8, and z is an integer from 1 to 4. Most preferably x and z are the same and y is from 2 to 6. Particularly preferred organosilanes are bis(3-triethoxysilylpropyl)tetrasulphide and
20 bis(3-triethoxysilylpropyl)disulphide.

The organosilane is alternatively of general formula (II):

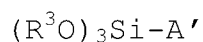

(II)

wherein R^3 is C_{1-6} alkyl or hydrogen, and A' is a univalent functional group comprising one or more groups chosen
25 from thiol, sulphide, amine or alkenyl groups. Preferably R^3 is an ethyl or methyl group or hydrogen. Preferably, A' is a thiol group or sulphide group, having the formula $-(CH_2)_p-S_q-(CH_2)_r-H$, wherein p is an integer from 1 to 4, q is an integer from 1 to 8 and r is 0 or an integer from

1 to 4. In one embodiment, q is 1 and r is 0, such that A' is a thiol group. In another embodiment, q is from 2 to 8 and r is from 1 to 4, such that A' is a polysulphide group. In another preferred embodiment, A' is a primary amine group of formula $-(CH_2)_n-NH_2$, wherein n is an integer from 1 to 4. In yet another preferred embodiment, A' is an alkenyl group of formula $-(CH_2)_m-X$, wherein m is an integer from 0 to 4 and X is an alkenyl group.

Possible X groups are shown below:

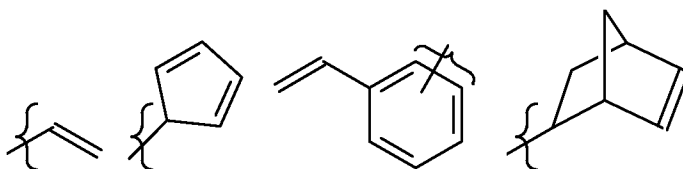

10 The adhesion promoter may be incorporated into the reinforced sulphur concrete simply by adding the adhesion promoter to the sulphur concrete mix such that the adhesion promoter is dispersed throughout the sulphur concrete. In one embodiment of the invention, the adhesion promoter is concentrated at the interface of the reinforcing members and the sulphur concrete. This can be achieved by treating the one or more metal reinforcing members with the adhesion promoter prior to their incorporation into the sulphur concrete. The one or more metal reinforcing members may be treated with an adhesion promoter which is in the form of a solution or which may undiluted. If a solution is used, the solvent is preferably isopropyl alcohol and/or water. The adhesion promoter (in solution or undiluted) may be applied by any suitable means such as dipping, spraying or painting. Preferably any excess adhesion promoter is removed by rinsing and the metal reinforcing members are suitably dried.

30 The sulphur concrete according to the invention is preferably prepared by a process comprising steps of:

- (a) treating the one or more metal reinforcing members with an adhesion promoter;
- (b) mixing sulphur, aggregate, filler and, optionally, modifier at a temperature at which the sulphur is molten;
- (c) pouring the molten sulphur admixture into a mould;
- (d) before or after step (c), placing the metal reinforcing members in the mould; and
- (e) cooling to a temperature at which the sulphur solidifies.

Alternatively, the sulphur concrete according to the invention may be prepared by a process comprising steps of:

- (a) mixing sulphur, aggregate, filler, adhesion promoter and, optionally, modifier at a temperature at which the sulphur is molten;
- (b) pouring the molten sulphur admixture into a mould;
- (c) before or after step (b), placing the metal reinforcing members in the mould; and
- (d) cooling to a temperature at which the sulphur solidifies.

In both processes of the invention, the sulphur and other components are mixed at a temperature at which the sulphur is molten, i.e. typically above 120°C, preferably in the range of from 120 to 150°C, more preferably in the range of from 125 to 140°C. The metal reinforcing members are preferably placed into the mould before the molten sulphur admixture is poured into the mould, but may alternatively be placed into the molten sulphur admixture whilst it is in the mould. On cooling, the sulphur solidifies and the sulphur concrete article may be demoulded.

Preferably the one or more metal reinforcing members are cleaned prior to their exposure to the adhesion promoter. Such a pre-cleaning step can remove contaminants from the surfaces of the one or more metal reinforcing members, and this can lead to further improved adhesion between the metal reinforcing members and the sulphur. The cleaning step is suitably any conventional cleaning method such as washing with water, ultra-sonic cleaning in acetone, polishing with grit paper or treatment with Piranha solution (mixture of sulphuric acid and hydrogen peroxide).

Sulphur concrete articles produced according to the invention can be used in a variety of pre-cast concrete applications such as marine defences, paving slabs, road barriers and retaining walls.

Examples

The invention is further illustrated by means of the following non-limiting examples.

Adhesion Tests

Adhesion tests were carried out to assess whether organosilanes improve the adhesion between sulphur and metal surfaces. Two organosilanes were used: bis[3-(triethoxysilyl)propyl]tetrasulfide (TESPT) and n-propyltriethoxysilane (PTES). Three metals were used: stainless steel, brass and aluminium.

The organosilanes were hydrolysed before they were used to treat the metals. A mixture of 2-propanol (IPA), organosilane and water were loaded in a round bottom flask, (ratio was 90% IPA: 5% organosilane: 5% water (weight %)). The mixture was stirred at ambient temperature for at least two days before use.

The metal plates were treated by dipping into a solution of hydrolysed coupling agent for one minute. The

metal was placed into a silicon mould and placed in a oven at 115°C for 30 minutes. For comparative examples without organosilane treatment, the metal was firstly wiped with a tissue and was placed in the silicon mould before putting into the oven for the same time and temperature.

Sulphur was melted and then poured over the preheated metal plate, so that the silicon mould was at least half filled. Then the liquid was left to solidify and was demoulded afterwards. The cup was turned upside down so that the metal surface was on top and could be used for strength measurement.

The equipment used for the measurement of adhesion strength was a Pull-Off adhesion tester. This piece of equipment is used to test adhesion, mainly in coating industries. A dolly was glued to the metal plate and, after drying of the glue, force was applied to pull the metal plate off the sulphur, thereby measuring the adhesion strength between sulphur and metal.

Table 1 shows the adhesion measurement results for comparative examples with no organosilane treatment (comparative examples 1, 3 and 5), examples of the invention having been treated with TESPT (examples 1, 2 and 3) and comparative examples having been treated with PTES (comparative examples 2, 4, and 6).

Table 1

	Metal	Organosilane	Force required (MPa)
Comparative Example 1	Stainless Steel	None	0.47
Example 1	Stainless Steel	TESPT	0.90
Comparative Example 2	Stainless Steel	PTES	0.15
Comparative Example 3	Brass	None	0.70
Example 2	Brass	TESPT	0.75
Comparative Example 4	Brass	PTES	0.15
Comparative Example 5	Aluminium	None	0.22
Example 3	Aluminium	TESPT	0.55
Comparative Example 6	Aluminium	PTES	0.15

5 The results show that treatment with TESPT considerably improved the adhesion between the sulphur and the metal (steel, brass and aluminium); more force was required to remove the metal plate from the sulphur when the metal plate had been treated with TESPT. By contrast, treatment with PTES (an organosilane that does not have a sulphide, thiol, amine or alkenyl functional group) led to decreased adhesion between the sulphur and the metal.

C L A I M S

1. Reinforced sulphur concrete wherein one or more metal reinforcing members are in contact with sulphur concrete, wherein the sulphur concrete comprises sulphur, filler, aggregate and, optionally, modifier, and wherein
5 the reinforced sulphur concrete comprises an adhesion promoter that enhances the interaction between the sulphur and the one or more metal reinforcing members.

2. Reinforced sulphur concrete according to claim 1, wherein the adhesion promoter is an organosilane having
10 one or more sulphide, thiol, amine or alkenyl functional groups.

3. Reinforced sulphur concrete according to claim 2, wherein the adhesion promoter is an organosilane of general molecular formula (I):

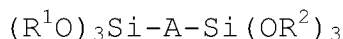

(I)

15 wherein R^1 and R^2 are independently C_{1-6} alkyl and A is a divalent functional group comprising one or more groups chosen from thiol, sulphide, amine or alkenyl groups.

4. Reinforced sulphur concrete according to claim 3, wherein the organosilane is

20 bis(3-triethoxysilylpropyl)tetrasulphide.

5. Reinforced sulphur concrete according to any preceding claim, wherein the one or more metal reinforcing members are steel reinforcing members.

6. Reinforced sulphur concrete according to any
25 preceding claim, wherein the one or more metal reinforcing members have been treated with an adhesion promoter prior to their incorporation into the sulphur concrete.

7. Process for preparing reinforced sulphur concrete according to any preceding claim, comprising steps of:

- (a) treating the one or more metal reinforcing members with the adhesion promoter;
- 5 (b) mixing sulphur, aggregate, filler and, optionally, modifier at a temperature at which the sulphur is molten;
- (c) pouring the molten sulphur admixture into a mould;
- (d) before or after step (c), placing the metal
10 reinforcing members in the mould; and
- (e) cooling to a temperature at which the sulphur solidifies.

8. Process for preparing sulphur concrete according to any one of claims 1 to 6, comprising steps of:

- 15 (a) mixing sulphur, aggregate, filler, adhesion promoter and, optionally, modifier at a temperature at which the sulphur is molten;
- (b) pouring the molten sulphur admixture into a mould;
- (c) before or after step (b), placing the metal
20 reinforcing members in the mould; and
- (d) cooling to a temperature at which the sulphur solidifies.

9. Process for preparing reinforced sulphur concrete according to claim 7 or claim 8, wherein, before step

25 (a), there is a step of cleaning the one or more metal reinforcing members.

INTERNATIONAL SEARCH REPORT

International application No
PCT/EP2011/068711

A. CLASSIFICATION OF SUBJECT MATTER
INV. C04B28/36 E04C5/01
ADD.
According to International Patent Classification (IPC) or to both national classification and IPC

B. FIELDS SEARCHED
Minimum documentation searched (classification system followed by classification symbols)
C04B E04C
Documentation searched other than minimum documentation to the extent that such documents are included in the fields searched

Electronic data base consulted during the international search (name of data base and, where practical, search terms used)
EPO-Internal, WPI Data

C. DOCUMENTS CONSIDERED TO BE RELEVANT

Category*	Citation of document, with indication, where appropriate, of the relevant passages	Relevant to claim No.
X	DATABASE WPI Week 200418 Thomson Scientific, London, GB; AN 2004-183472 XP002649451, & JP 2003 253562 A (TEIJIN LTD) 10 September 2003 (2003-09-10) abstract	1-3,5,6
Y	----- WO 2007/065920 A2 (SHELL INT RESEARCH [NL]; VERBIST GUY LODE MAGDA MARIA [NL]; VAN TRIER) 14 June 2007 (2007-06-14) page 3, line 17 - page 10, line 6; examples 1,2 ----- -/--	1-9

Further documents are listed in the continuation of Box C.

See patent family annex.

* Special categories of cited documents :

"A" document defining the general state of the art which is not considered to be of particular relevance

"E" earlier document but published on or after the international filing date

"L" document which may throw doubts on priority claim(s) or which is cited to establish the publication date of another citation or other special reason (as specified)

"O" document referring to an oral disclosure, use, exhibition or other means

"P" document published prior to the international filing date but later than the priority date claimed

"T" later document published after the international filing date or priority date and not in conflict with the application but cited to understand the principle or theory underlying the invention

"X" document of particular relevance; the claimed invention cannot be considered novel or cannot be considered to involve an inventive step when the document is taken alone

"Y" document of particular relevance; the claimed invention cannot be considered to involve an inventive step when the document is combined with one or more other such documents, such combination being obvious to a person skilled in the art.

"&" document member of the same patent family

Date of the actual completion of the international search 25 January 2012	Date of mailing of the international search report 01/02/2012
Name and mailing address of the ISA/ European Patent Office, P.B. 5818 Patentlaan 2 NL - 2280 HV Rijswijk Tel. (+31-70) 340-2040, Fax: (+31-70) 340-3016	Authorized officer Büscher, Olaf

INTERNATIONAL SEARCH REPORT

International application No
PCT/EP2011/068711

C(Continuation). DOCUMENTS CONSIDERED TO BE RELEVANT		
Category*	Citation of document, with indication, where appropriate, of the relevant passages	Relevant to claim No.
Y	WO 99/20682 A1 (BEKAERT SA NV [BE]; DECLERCQ DRIES [BE]; VANBRABANT JOHAN [BE]; MAUER) 29 April 1999 (1999-04-29) page 1, lines 5-33 page 3, line 29 - page 5, line 23 Chapter E: "Adhesion in concrete"; page 6, line 16 - page 7, line 24 -----	1-9
A	DATABASE WPI Week 200903 Thomson Scientific, London, GB; AN 2009-A44212 XP002649452, & CN 101 269 931 A (EVONIK DEGUSSA GMBH) 24 September 2008 (2008-09-24) abstract -----	1-9
A	DE 198 01 610 A1 (BUNDESREP DEUTSCHLAND [DE]) 29 July 1999 (1999-07-29) column 1, line 3 - column 2, line 39 -----	1,5-9
A	DE 38 07 349 A1 (TONCELLI MARCELLO [IT]) 6 October 1988 (1988-10-06) column 1, line 54 - column 3, line 50 -----	1,5-9
A	WO 2007/051833 A1 (SIKA TECHNOLOGY AG [CH]; MAEDER URS [CH]; WOMBACHER FRANZ [CH]; MARAZZ) 10 May 2007 (2007-05-10) page 3, line 23 - page 14, line 19 page 15, line 18 - page 16, line 24 -----	1-9

INTERNATIONAL SEARCH REPORT

Information on patent family members

International application No
PCT/EP2011/068711

Patent document cited in search report	Publication date	Patent family member(s)	Publication date
JP 2003253562	A	10-09-2003	NONE

WO 2007065920	A2	14-06-2007	AU 2006323923 A1 14-06-2007
			BR PI0619590 A2 04-10-2011
			CA 2632850 A1 14-06-2007
			CN 101351419 A 21-01-2009
			EA 200801512 A1 30-12-2008
			EP 1957425 A2 20-08-2008
			JP 2009531255 A 03-09-2009
			KR 20080073786 A 11-08-2008
			US 2007186823 A1 16-08-2007
			WO 2007065920 A2 14-06-2007

WO 9920682	A1	29-04-1999	AU 9524798 A 10-05-1999
			EP 1025145 A1 09-08-2000
			WO 9920682 A1 29-04-1999
			ZA 9809418 A 19-04-1999

CN 101269931	A	24-09-2008	NONE

DE 19801610	A1	29-07-1999	NONE

DE 3807349	A1	06-10-1988	DE 3807349 A1 06-10-1988
			IT 1218640 B 19-04-1990
			JP 63270337 A 08-11-1988
			US 4871586 A 03-10-1989

WO 2007051833	A1	10-05-2007	AU 2006310541 A1 10-05-2007
			BR PI0618187 A2 23-08-2011
			CA 2628484 A1 10-05-2007
			CN 101331093 A 24-12-2008
			EP 1945589 A1 23-07-2008
			JP 2009515038 A 09-04-2009
			KR 20080072036 A 05-08-2008
			US 2009218545 A1 03-09-2009
			WO 2007051833 A1 10-05-2007
