



US009837977B2

(12) **United States Patent**  
**Kamata et al.**

(10) **Patent No.:** **US 9,837,977 B2**  
(45) **Date of Patent:** **\*Dec. 5, 2017**

(54) **POWER FEEDING DEVICE AND WIRELESS POWER FEEDING SYSTEM**

(71) Applicant: **SEMICONDUCTOR ENERGY LABORATORY CO., LTD.**, Atsugi-shi, Kanagawa-ken (JP)

(72) Inventors: **Koichiro Kamata**, Kanagawa (JP); **Shinya Okano**, Kanagawa (JP); **Misako Sato**, Kanagawa (JP); **Shuhei Maeda**, Kanagawa (JP)

(73) Assignee: **Semiconductor Energy Laboratory Co., LTD.**, Kanagawa-ken (JP)

(\* ) Notice: Subject to any disclaimer, the term of this patent is extended or adjusted under 35 U.S.C. 154(b) by 317 days.  
This patent is subject to a terminal disclaimer.

(21) Appl. No.: **14/680,169**

(22) Filed: **Apr. 7, 2015**

(65) **Prior Publication Data**  
US 2015/0214918 A1 Jul. 30, 2015

**Related U.S. Application Data**  
(63) Continuation of application No. 13/352,383, filed on Jan. 18, 2012, now Pat. No. 9,024,482.

(30) **Foreign Application Priority Data**  
Jan. 20, 2011 (JP) ..... 2011-009685

(51) **Int. Cl.**  
**H03H 7/38** (2006.01)  
**H02J 7/02** (2016.01)  
(Continued)

(52) **U.S. Cl.**  
CPC ..... **H03H 7/38** (2013.01); **H01F 38/14** (2013.01); **H02J 5/005** (2013.01); **H02J 7/025** (2013.01); **H03C 1/36** (2013.01); **H03D 1/02** (2013.01)

(58) **Field of Classification Search**  
CPC ..... H01F 27/42; H02J 7/02; H02J 7/025  
(Continued)

(56) **References Cited**  
U.S. PATENT DOCUMENTS

5,124,699 A 6/1992 Tervoert et al.  
5,428,521 A 6/1995 Kigawa et al.  
(Continued)

FOREIGN PATENT DOCUMENTS

EP 2571140 A 3/2013  
JP 06-006272 A 1/1994  
(Continued)

OTHER PUBLICATIONS

Kurs.A et al., "Wireless Power Transfer via Strongly Coupled Magnetic Resonances", Science, Jul. 6, 2007, vol. 317, No. 5834, pp. 83-86.

*Primary Examiner* — Robert Deberadinis  
(74) *Attorney, Agent, or Firm* — Nixon Peabody LLP; Jeffrey L. Costellia

(57) **ABSTRACT**  
A resonant power feeding system that can provide high power transmission efficiency between a power feeding device and a power reception device without dynamically controlling the oscillation frequency in accordance with the distance between the power feeding device and the power reception device. High power transmission efficiency between the power feeding device and the power reception device is obtained by addition of a structure for adjusting the matching condition to both the power reception device and the power feeding device. Specifically, a transmission-re-  
(Continued)

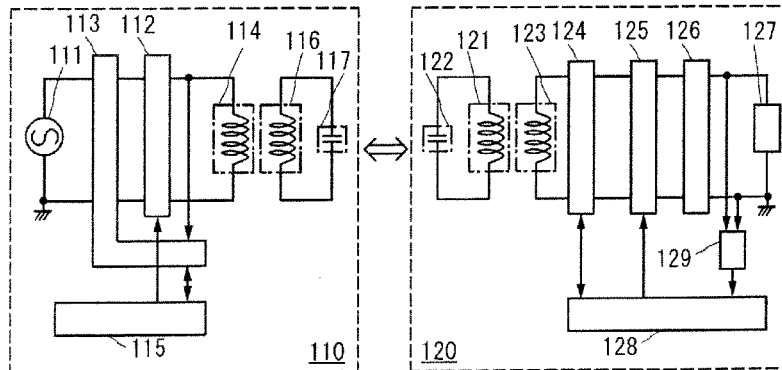

ception circuit and a matching circuit are provided in both the power reception device and the power feeding device, and wireless signals for adjusting the matching circuit are transmitted and received through a resonant coil. Thus, the power feeding device can efficiently supply power to the power reception device without adjusting the oscillation frequency.

13 Claims, 10 Drawing Sheets

- (51) **Int. Cl.**  
*H01F 38/14* (2006.01)  
*H02J 5/00* (2016.01)  
*H03C 1/36* (2006.01)  
*H03D 1/02* (2006.01)
- (58) **Field of Classification Search**  
 USPC ..... 307/104  
 See application file for complete search history.

(56) **References Cited**

U.S. PATENT DOCUMENTS

5,652,423	A	7/1997	Saitoh et al.
5,790,946	A	8/1998	Rotzoll
6,509,217	B1	1/2003	Reddy
6,737,302	B2	5/2004	Arao
6,837,438	B1	1/2005	Takasugi et al.
7,180,421	B2	2/2007	Pahlaven et al.
7,209,771	B2	4/2007	Twitchell
7,301,830	B2	11/2007	Takahashi et al.
7,394,382	B2	7/2008	Nitzan et al.
7,675,358	B2	3/2010	Atsumi
7,907,902	B2	3/2011	Kato et al.
8,064,825	B2	11/2011	Onishi et al.
8,134,256	B2	3/2012	Onishi et al.
8,160,636	B2	4/2012	Todokoro
8,160,654	B2	4/2012	Onishi et al.
8,217,535	B2	7/2012	Uchida et al.
8,334,619	B2	12/2012	Takei
8,369,905	B2	2/2013	Sogabe et al.
8,406,823	B2	3/2013	Kondo et al.
8,461,719	B2	6/2013	Kesler et al.
8,716,977	B2	5/2014	Walley et al.
8,855,554	B2	10/2014	Cook et al.
9,024,482	B2*	5/2015	Kamata ..... H02J 7/025 307/104
2002/0049714	A1	4/2002	Yamazaki et al.
2003/0017804	A1	1/2003	Heinrich et al.
2003/0104848	A1	6/2003	Brideglall
2004/0077383	A1	4/2004	Lappetelainen et al.
2004/0128246	A1	7/2004	Takayama et al.
2004/0131897	A1	7/2004	Jenson et al.
2004/0145454	A1	7/2004	Powell et al.
2005/0020321	A1	1/2005	Rotzoll
2005/0215119	A1	9/2005	Kaneko
2005/0254183	A1	11/2005	Ishida et al.
2006/0009251	A1	1/2006	Noda et al.

2006/0044726	A1	3/2006	Sakata et al.
2007/0216348	A1	9/2007	Shionoiri et al.
2007/0229228	A1	10/2007	Yamazaki et al.
2007/0229271	A1	10/2007	Shionoiri et al.
2007/0229279	A1	10/2007	Yamazaki et al.
2007/0229281	A1	10/2007	Shionoiri et al.
2007/0278998	A1	12/2007	Koyama
2007/0285246	A1	12/2007	Koyama
2008/0285199	A1	11/2008	Deutschmann et al.
2009/0325651	A1	12/2009	Kondo et al.
2010/0052431	A1	3/2010	Mita
2010/0244577	A1	9/2010	Shimokawa
2010/0244580	A1	9/2010	Uchida et al.
2010/0244839	A1	9/2010	Yoshikawa
2010/0259109	A1	10/2010	Sato
2010/0289449	A1	11/2010	Elo
2011/0049995	A1	3/2011	Hashiguchi
2011/0080053	A1	4/2011	Urano
2011/0095619	A1	4/2011	Urano
2011/0101791	A1	5/2011	Urano
2011/0140537	A1	6/2011	Takei
2011/0169337	A1	7/2011	Kozakai
2011/0241440	A1	10/2011	Sakoda et al.
2011/0248572	A1	10/2011	Kozakai et al.
2011/0270462	A1	11/2011	Amano et al.
2011/0309689	A1	12/2011	Kamata
2012/0032521	A1	2/2012	Inoue et al.
2012/0109256	A1	5/2012	Meskins et al.
2012/0133212	A1	5/2012	Kamata
2012/0161536	A1	6/2012	Kamata et al.
2013/0193913	A1	8/2013	Takada et al.
2013/0240877	A1	9/2013	Nishijima
2013/0342025	A1	12/2013	Cook et al.

FOREIGN PATENT DOCUMENTS

JP	10-285087	A	10/1998
JP	11-088243	A	3/1999
JP	2002-259921	A	9/2002
JP	2003-085506	A	3/2003
JP	2005-063123	A	3/2005
JP	2006-180073	A	7/2006
JP	2007-183790	A	7/2007
JP	2010-068657	A	3/2010
JP	2010-130800	A	6/2010
JP	2010-141966	A	6/2010
JP	2010-193598	A	9/2010
JP	2010-239690	A	10/2010
JP	2010-252446	A	11/2010
JP	2010-252468	A	11/2010
JP	2010-252497	A	11/2010
JP	2010-268665	A	11/2010
JP	2010-284006	A	12/2010
JP	2010-284066	A	12/2010
JP	2011-120410	A	6/2011
JP	2011-121456	A	6/2011
JP	2011-125184	A	6/2011
JP	2011-130614	A	6/2011
JP	2011-135717	A	7/2011
JP	2011-142769	A	7/2011
WO	WO-2009/111597		9/2009
WO	WO-2011/142417		11/2011

\* cited by examiner

FIG. 1

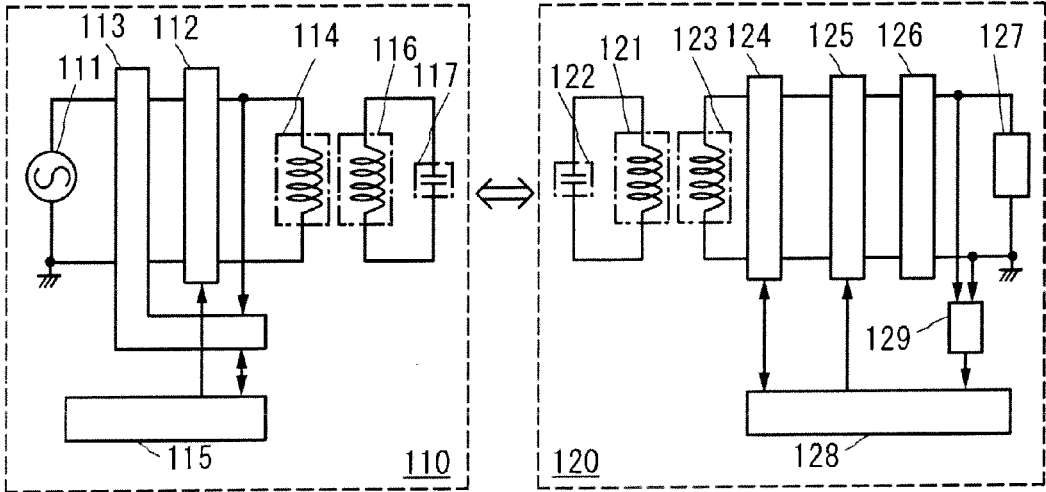

FIG. 2A

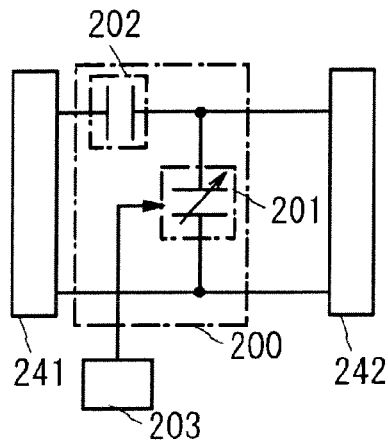

FIG. 2B

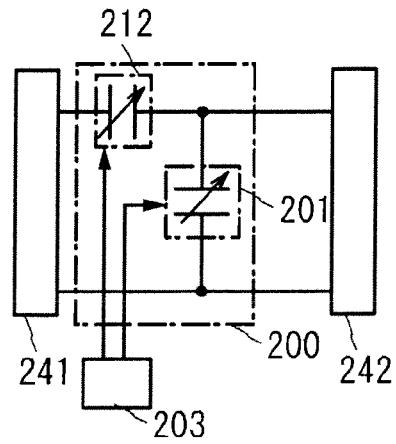

FIG. 2C

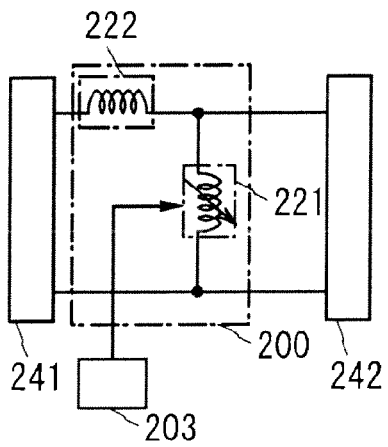

FIG. 2D

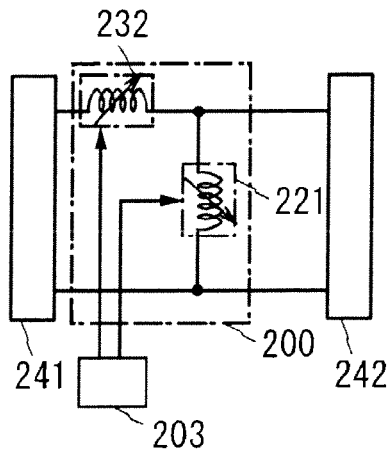

FIG. 3

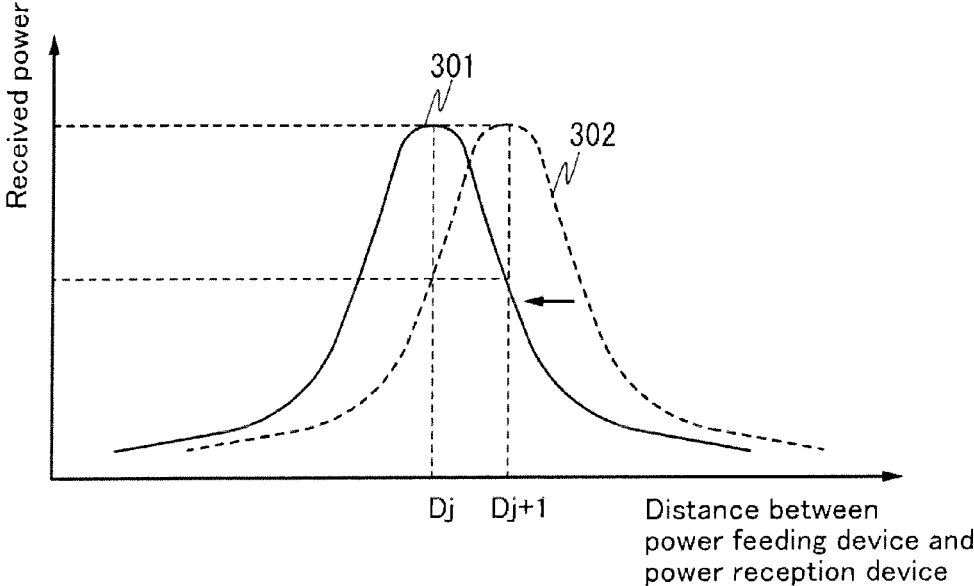

FIG. 4

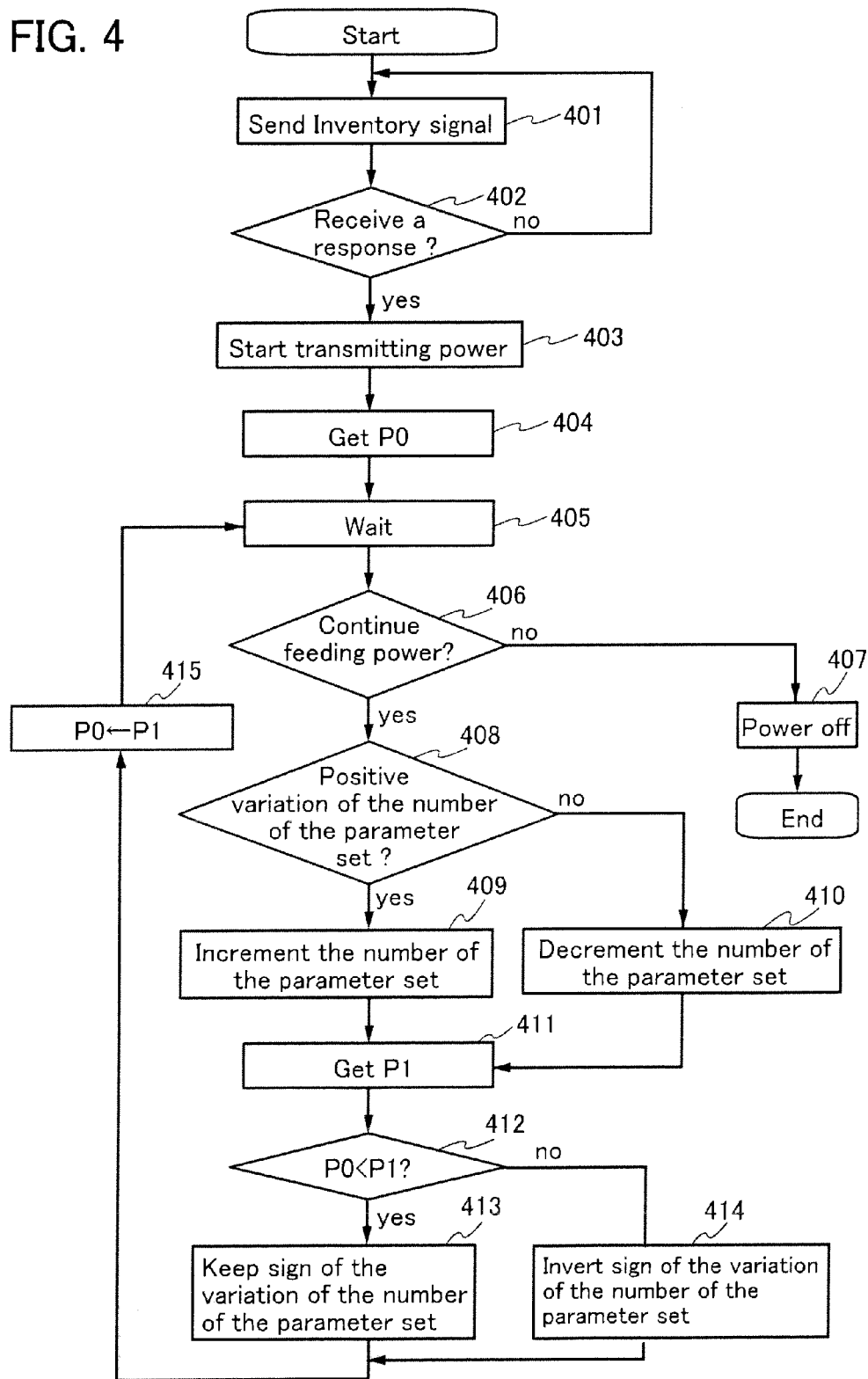

FIG. 5

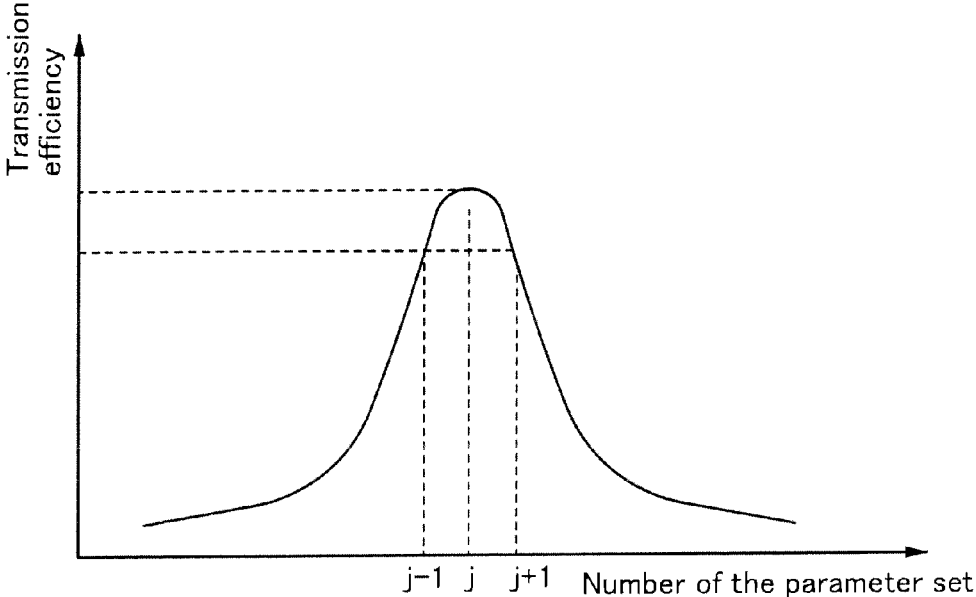

FIG. 6

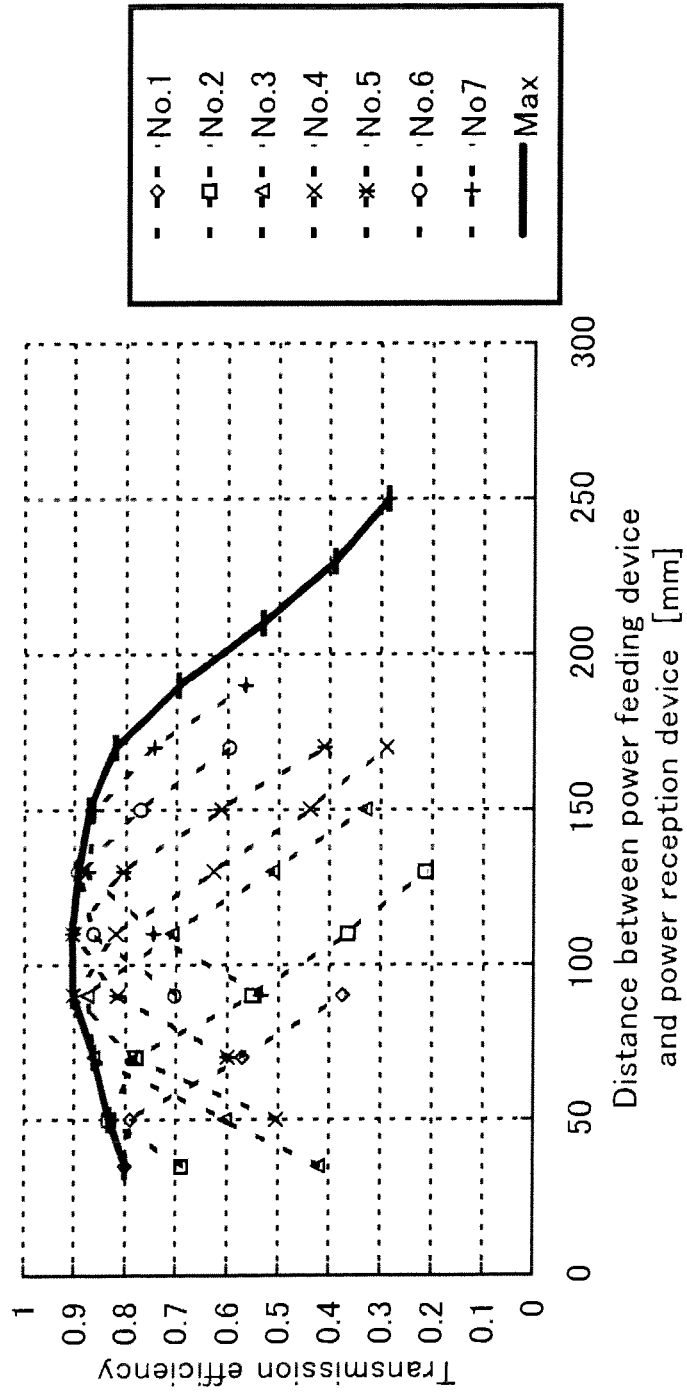

FIG. 7A

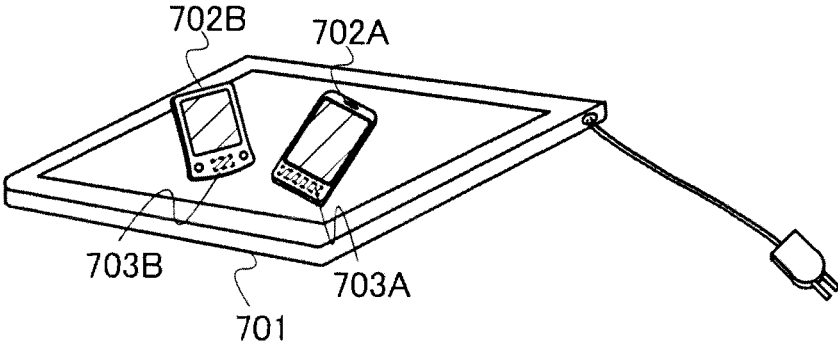

FIG. 7B

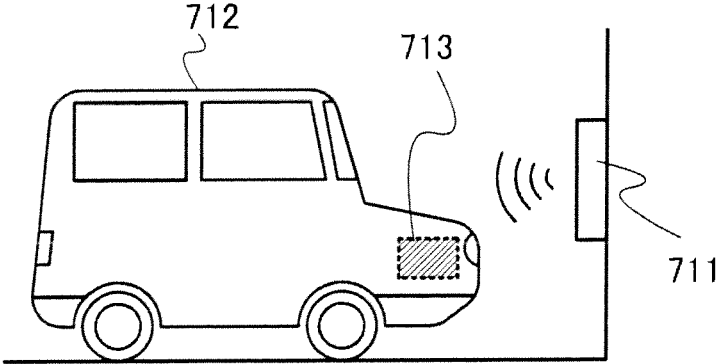

FIG. 8A1

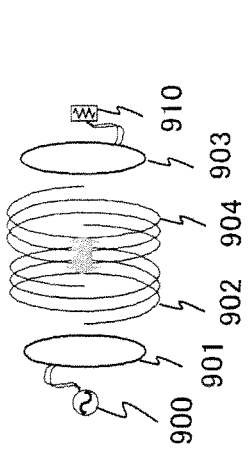

FIG. 8B1

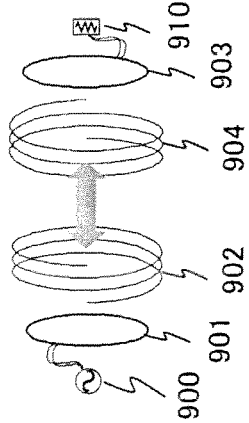

FIG. 8C1

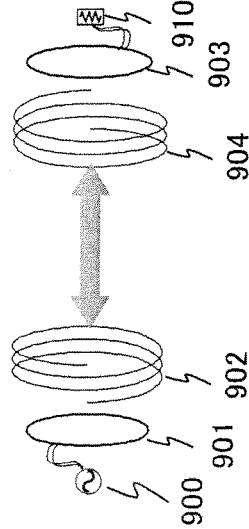

FIG. 8A2

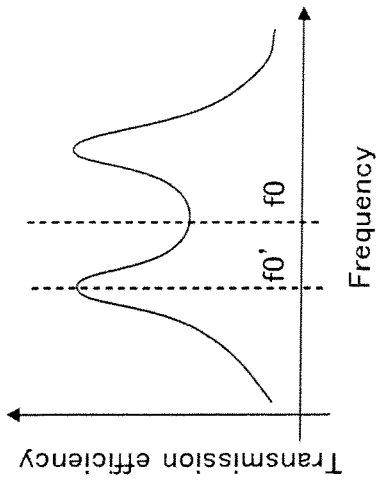

FIG. 8B2

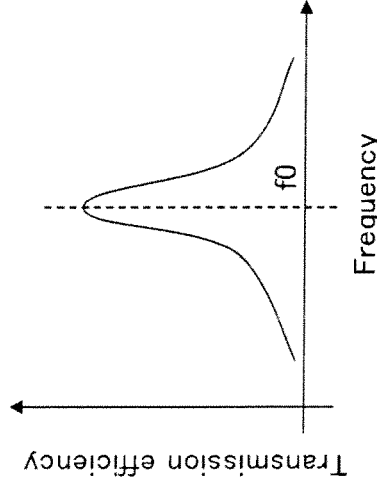

FIG. 8C2

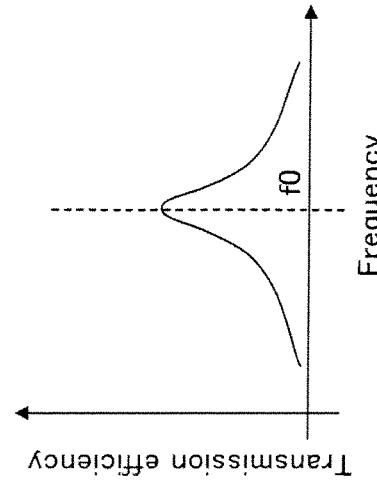

FIG. 9A

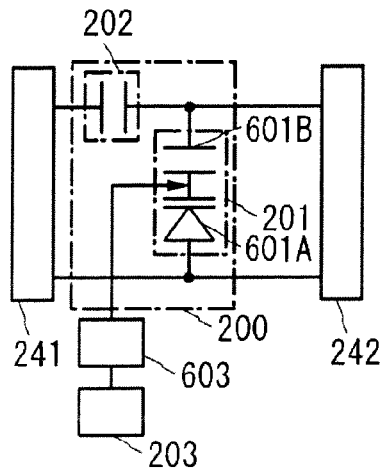

FIG. 9B

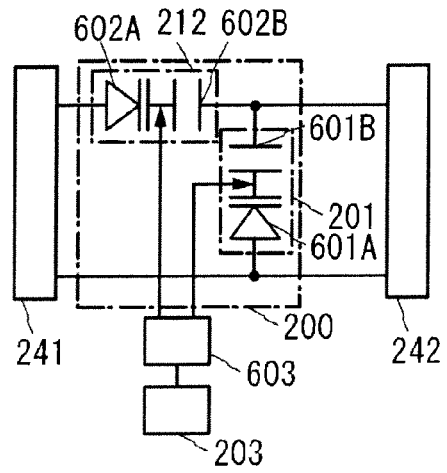

FIG. 9C

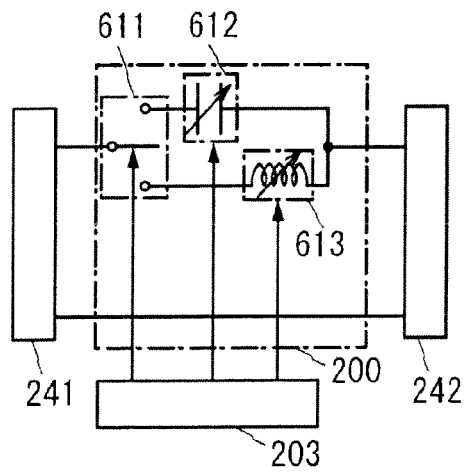

FIG. 10A

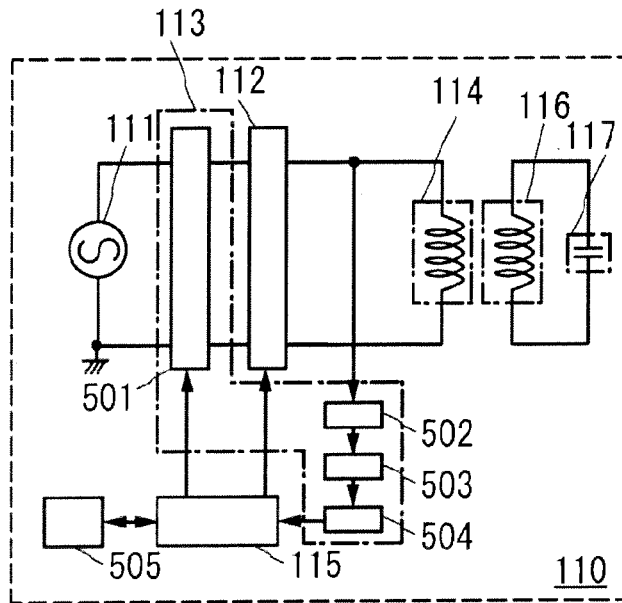
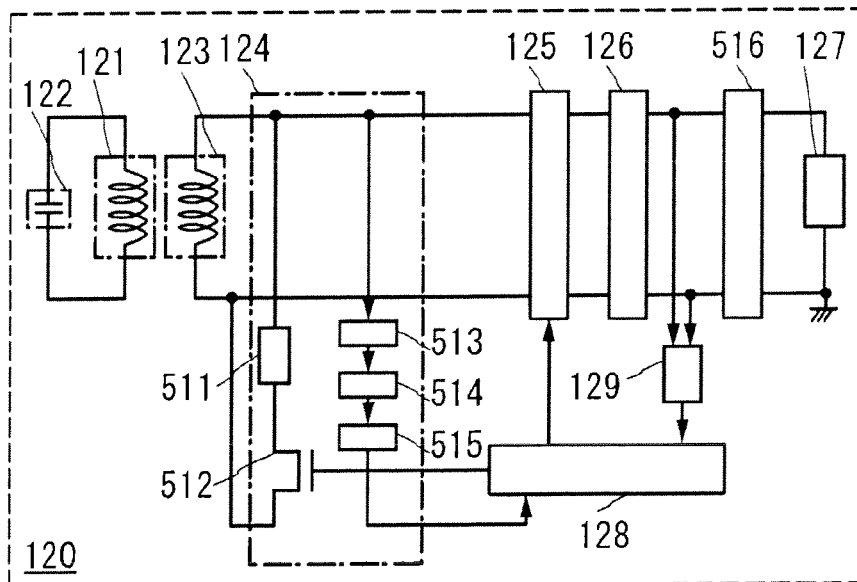

FIG. 10B



## POWER FEEDING DEVICE AND WIRELESS POWER FEEDING SYSTEM

### BACKGROUND OF THE INVENTION

#### 1. Field of the Invention

The present invention relates to power feeding devices and wireless power feeding systems including the power feeding devices.

#### 2. Description of the Related Art

A variety of electronic devices have spread, and a wide range of products are shipped to the market. In recent years, portable electronic devices such as mobile phones and digital video cameras have spread widely. Further, electric propulsion vehicles that are powered by electric power, such as electric cars, are coming on the market as products.

Mobile phones, digital video cameras, and electric propulsion vehicles include batteries which are energy storage means. At the moment, the batteries are charged in most cases by being directly connected to home AC sources which are power feeding means. Other devices that have no battery or do not use power charged in a battery are directly supplied with power from a home AC source through a wiring or the like.

On the other hand, methods by which batteries are charged wirelessly or power is transmitted to loads wirelessly have been researched and developed. Typical methods are an electromagnetic induction method (also referred to as an electromagnetic coupling method), a radio wave method (also referred to as a microwave method), and a resonance method. An electromagnetic induction method comes into wide use for some electronic device, such as small consumer electronics.

A resonant wireless power feeding system has attracted attention since it provides high transmission efficiency at middle and long distance. In the resonant wireless power feeding system, however, it is known that the power transmission efficiency changes enormously depending on the distance between a resonant coil included in a device that receives power (hereinafter "power reception device") and a resonant coil included in a device that supplies power (hereinafter "power feeding device"). For that reason, structures for maintaining high transmission efficiency even when the distance between the power reception device and the power feeding device is changed have been actively researched and developed (e.g., see Patent Documents 1 and 2).

### REFERENCE

- Patent Document 1: Japanese Published Patent Application No. 2010-252468  
Patent Document 2: Japanese Published Patent Application No. 2010-239690

### SUMMARY OF THE INVENTION

A resonant wireless power feeding system will be described using schematic diagrams. FIGS. 8A1, 8B1, and 8C1 are schematic diagrams illustrating a first coil 901 and a first resonant coil 902 in a power feeding device and a second coil 903 and a second resonant coil 904 in a power reception device; these coils are positioned between a high frequency power source 900 and a load 910. FIGS. 8A1, 8B1, and 8C1 schematically show the distance between the first resonant coil 902 in the power feeding device and the second resonant coil 904 in the power reception device. FIG.

8A1 shows a state where these resonant coils are placed at a distance less than the optimal distance for resonance. FIG. 8B1 shows a state where the resonant coils are placed at the optimal distance for resonance. FIG. 8C1 shows a state where the resonant coils are placed at a distance greater than the optimal distance for resonance.

FIGS. 8A2, 8B2, and 8C2 are graphs showing dependence of transmission efficiency between the power feeding device and the power reception device on oscillation frequency of the high frequency power source 900, which correspond to FIGS. 8A1, 8B1, and 8C1. Note that the frequency  $f_0$  in the graphs is the resonant frequency of the resonant coils.

When the first resonant coil 902 and the second resonant coil 904 are placed at the optimal distance for resonance as shown in FIG. 8B1, the power transmission efficiency is at the maximum with the frequency  $f_0$  as shown in FIG. 8B2. When the first resonant coil 902 and the second resonant coil 904 are placed at distance less than the optimal distance for resonance as shown in FIG. 8A1, the peak of the power transmission efficiency is split and the efficiency reaches its peak with the frequency  $f_0'$  as shown in FIG. 8A2. The frequency  $f_0$  in FIG. 8A2 is in the valley between the two peaks, which means that the power transmission efficiency is decreased with the frequency  $f_0$ . When the first resonant coil 902 and the second resonant coil 904 are placed at distance greater than the optimal distance for resonance as shown in FIG. 8C1, peak splitting does not occur in FIG. 8C2 but the power transmission efficiency with the resonant frequency  $f_0$  is lower than that in FIG. 8B2.

Consequently, in order to provide high power transmission efficiency between the power feeding device and the power reception device, it is important to adjust the oscillation frequency of the high frequency power source in the power feeding device to match a frequency at which the power transmission efficiency is at the maximum and which depends on the distance between the power feeding device and the power reception device as seen from FIGS. 8A1, 8A2, 8B1, 8B2, 8C1, and 8C2. However, a control means is needed for a high frequency power source in order to control the oscillation frequency dynamically in accordance with the distance between the power feeding device and the power reception device. This leads to the increase in size and cost of the device.

In view of the above, an object of one embodiment of the present invention is to provide a resonant power feeding system that can provide high power transmission efficiency between a power feeding device and a power reception device without dynamically controlling the oscillation frequency in accordance with the distance between the power feeding device and the power reception device.

According to one embodiment of the present invention, high power transmission efficiency between a power feeding device and a power reception device is obtained by addition of a structure for adjusting the matching condition in both the power reception device and the power feeding device. Specifically, in one embodiment of the present invention, a transmission-reception circuit and a matching circuit are provided in both the power reception device and the power feeding device, and wireless signals for adjusting the matching circuit are transmitted and received through a resonant coil. Thus, the power feeding device can efficiently supply power to the power reception device without adjusting the oscillation frequency.

According to one embodiment of the present invention, a power feeding device includes a first resonant coil resonating with a second resonant coil electromagnetically coupled to a second coil in a power reception device; a first coil electromagnetically coupled to the first resonant coil; a transmission-reception circuit including a modulation circuit

3

configured to modulate an alternating-current signal output from a high frequency power source in order to superimpose a data signal on the alternating-current signal to produce a first wireless signal, and a demodulation circuit configured to demodulate a second wireless signal received by the first coil from the power reception device; a matching circuit configured to match impedance between the high frequency power source side and the first coil side; and a control circuit configured to control the matching circuit in accordance with a power value detected by the power reception device and included in the second wireless signal received by the first coil, and to generate a data signal of the first wireless signal superimposed on the alternating-current signal.

According to one embodiment of the present invention, a wireless power feeding system includes a power feeding device and a power reception device. The power feeding device includes a first resonant coil; a first coil electromagnetically coupled to the first resonant coil; a first transmission-reception circuit including a modulation circuit configured to modulate an alternating-current signal output from a high frequency power source in order to superimpose a data signal on the alternating-current signal to produce a first wireless signal, and a demodulation circuit configured to demodulate a second wireless signal received by the first coil from the power reception device; a first matching circuit configured to match impedance between the high frequency power source side and the first coil side; and a first control circuit configured to control the first matching circuit in accordance with a power value detected by the power reception device from the second wireless signal received by the first coil, and to generate a data signal of the first wireless signal superimposed on the alternating-current signal. The power reception device includes a second resonant coil receiving the first wireless signal from the power feeding device by resonating with the first resonant coil; a second coil electromagnetically coupled to the second resonant coil; a second transmission-reception circuit including a modulation circuit configured to modulate the first wireless signal received by the second resonant coil, and a demodulation circuit configured to generate the second wireless signal to be transmitted to the first resonant coil; a second matching circuit configured to match impedance between the rectifier circuit side and the second coil side; a received power detection circuit configured to detect a power obtained from the first wireless signal received by the second coil; and a second control circuit configured to control the second matching circuit in accordance with the data signal superimposed on the first wireless signal and received by the second coil, and to control the second transmission-reception circuit so as to generate the second wireless signal in accordance with the power value detected by the received power detection circuit.

One embodiment of the present invention can provide a resonant power feeding system that can provide high power transmission efficiency between a power feeding device and a power reception device without dynamically controlling the oscillation frequency in accordance with the distance between the power feeding device and the power reception device.

#### BRIEF DESCRIPTION OF THE DRAWINGS

In the accompanying drawings:

FIG. 1 illustrates a structure in Embodiment 1;

FIGS. 2A to 2D each illustrate a structure in Embodiment 1;

FIG. 3 is a graph illustrating Embodiment 1;

4

FIG. 4 is a flow chart illustrating Embodiment 1;

FIG. 5 is a graph illustrating Embodiment 1;

FIG. 6 is a graph illustrating Embodiment 1;

FIGS. 7A and 7B are diagrams illustrating Embodiment 2;

FIGS. 8A1, 8A2, 8B1, 8B2, 8C1, and 8C2 are diagrams and graphs for explaining an object;

FIGS. 9A to 9C each illustrate a structure in Embodiment 1; and

FIGS. 10A and 10B each illustrate a structure in Embodiment 1.

#### DETAILED DESCRIPTION OF THE INVENTION

Embodiments of the present invention will be described below with reference to the accompanying drawings. Note that the present invention can be carried out in many different modes, and it is easily understood by those skilled in the art that modes and details of the present invention can be modified in various ways without departing from the spirit and scope of the present invention. Therefore, the present invention should not be construed as being limited to the following description of the embodiments. Note that in structures of the present invention described below, reference numerals denoting the same portions are used in common in different drawings.

Note that the size of components, the thickness of layers, and signal waveform illustrated in the drawings and the like in the embodiments are exaggerated for simplicity in some cases. Therefore, the scale is not necessarily limited to that illustrated in the drawings and the like.

Note that in this specification, the terms “first” to “n-th” (n is a natural number) are used in order to avoid confusion between components and thus do not limit the number of the components.

#### Embodiment 1

In this embodiment, a resonant wireless power feeding system according to one embodiment of the present invention will be described.

FIG. 1 is a block diagram of a power feeding device and a power reception device. FIG. 1 illustrates power transmission with an electromagnetic field using resonance of a first resonant coil in the power feeding device and a second resonant coil in the power reception device. In the block diagram in FIG. 1, circuits in the power feeding device and the power reception device are classified according to their functions and shown as independent units. Note that it is difficult to completely separate circuits in accordance with functions in an actual power feeding device and an actual power reception device. It is possible that one circuit has a plurality of functions or a plurality of circuits achieve a function corresponding to one unit.

A power feeding device 110 includes a high frequency power source 111, a first matching circuit 112, a first transmission-reception circuit 113, a first coil 114, a first control circuit 115, a first resonant coil 116, and a first resonant capacitor 117.

A power reception device 120 includes a second resonant coil 121, a second resonant capacitor 122, a second coil 123, a second transmission-reception circuit 124, a second matching circuit 125, a rectifier circuit 126, a load 127, a second control circuit 128, and a circuit 129 for detecting received power (hereinafter “received power detection circuit”).

The high frequency power source **111** is a power source circuit for outputting an alternating-current signal based on a frequency (resonant frequency of the first and the second resonant coils) for transmitting power between the power feeding device and the power reception device by a resonance method.

There is no particular limitation on the frequency (oscillation frequency) of an alternating-current signal output from the high frequency power source **111** in the power feeding device **110** in this embodiment, and the oscillation frequency can be any frequency as long as power can be transmitted from the power feeding device **110** to the power reception device **120** by a resonance method. The oscillation frequency in a resonance method can be used in the frequency range of several kilohertz to several gigahertz, for example.

The first matching circuit **112** is connected to the high frequency power source **111** through the first transmission-reception circuit **113** and connected to the first coil **114**. The first matching circuit **112** includes at least one element that can adjust the impedance and is connected in series and/or in parallel with the high frequency power source **111**. Note that the element that can adjust the impedance refers to a variable capacitor or a variable coil. The operation of the first matching circuit **112** is controlled by the first control circuit **115** so as to match the impedance between the high frequency power source **111** side, which is the input side, and the first coil **114** side, which is the output side.

The first transmission-reception circuit **113** is connected to the high frequency power source **111** and the first coil **114**. The first transmission-reception circuit **113** has a function of generating a first wireless signal transmitted from the first coil **114** by modulating an alternating-current signal output from the high frequency power source **111**, and a function of demodulating a second wireless signal received by the first coil **114**. For the modulation function, a mixer circuit may be provided on the high frequency power source **111** side. The mixer circuit is a circuit that modulates the amplitude, phase, frequency, or the like of an alternating-current signal output from the high frequency power source, in accordance with an inventory signal, a data signal, or a signal for requesting the power reception device **120** to send back the power value received by the power reception device **120** to the power feeding device **110**, or the like. For the demodulation function, a detector circuit, an amplifier circuit, and a rectifier circuit may be provided on the first coil **114** side.

FIG. **10A** is a diagram that specifically illustrates the unit of the first transmission-reception circuit **113** in FIG. **1**. In the first transmission-reception circuit **113** in FIG. **10A**, a mixer circuit **501** serving as a modulation circuit is provided on the high frequency power source **111** side. Moreover, in the first transmission-reception circuit **113** in FIG. **10A**, a detector circuit **502**, an amplifier circuit **503**, and a rectifier circuit **504** that serve as a demodulation circuit are provided on the first coil **114** side.

The first wireless signal is a wireless signal transmitted from the power feeding device **110** to the power reception device **120** and is obtained by modulation of an alternating-current signal for power feeding. The first wireless signal is a wireless signal capable of superimposing an inventory signal for requesting a response of the power reception device **120**, a signal for requesting the power reception device **120** to send back the power value received by the power reception device **120** to the power feeding device **110**, a data signal, or the like. In addition, the second wireless signal is a wireless signal transmitted from the power reception device **120** to the power feeding device **110** and is

obtained by applying load modulation to an alternating-current signal for power feeding. The second wireless signal is a wireless signal capable of superimposing a signal for responding to an inventory signal transmitted from the power feeding device **110**, a signal on the value of power received by the power reception device **120**, a signal for responding to reception of a data signal by the power reception device **120**, or the like. Note that the inventory signal is a signal for the power feeding device **110** to confirm the presence of the power reception device **120**.

The first coil **114** is connected to the high frequency power source **111** through the first matching circuit **112** and the first transmission-reception circuit **113**. It is preferable that the first coil **114** be electromagnetically coupled to the first resonant coil **116** and made by winding a wire. The first coil **114** in the power feeding device **110** has higher design flexibility than the second coil **123** in the power reception device **120** because the position of the power feeding device **110** is less restricted than the position of the power reception device **120**.

The first control circuit **115** is a circuit for controlling the first matching circuit **112** in accordance with a signal that is related to the value of power received by the power reception device **120** and superimposed on the second wireless signal received by the first transmission-reception circuit **113**, and for outputting a data signal that is transmitted from the first transmission-reception circuit **113** to the power reception device **120** by being superimposed on the first wireless signal. Note that as illustrated in FIG. **10A**, the first control circuit **115** inputs and outputs signals to/from a storage circuit **505** that stores a plurality of data signals corresponding to values of power received by the power reception device **120**.

The first resonant coil **116** is connected to the first resonant capacitor **117**. It is preferable that the first resonant coil **116** be electromagnetically coupled to the first coil **114** and resonate with the second resonant coil **121**, and made by winding a wire. Although there is no particular limitation on the shape of the first resonance coil **116**, the first resonant coil **116** in the power feeding device **110** has higher design flexibility than the second resonant coil **121** in the power reception device **120** because the position of the power feeding device **110** is less restricted than the position of the power reception device **120**. In particular, the first resonance coil **116** preferably has a high Q factor, and specifically the Q factor is preferably 100 or higher. As an example, the following signals are transmitted and received wirelessly through electromagnetic coupling between the first coil **114** and the first resonant coil **116**: as the first wireless signal, an inventory signal for requesting a response of the power reception device **120**, a signal for requesting the power reception device **120** to send back the power value received by the power reception device **120** to the power feeding device **110**, a data signal, or the like; as the second wireless signal, a signal for responding to an inventory signal transmitted from the power feeding device **110**, a signal on the value of power received by the power reception device **120**, a signal for responding to reception of a data signal by the power reception device **120**, or the like. Further, as an example, the following signals are transmitted and received wirelessly through resonant inductive coupling between the first resonant coil **116** and the second resonant coil **121**: as the first wireless signal, an inventory signal for requesting a response of the power reception device **120**, a signal for requesting the power reception device **120** to send back the power value received by the power reception device **120** to the power feeding device **110**, a data signal, or the like; as

the second wireless signal, a signal for responding to an inventory signal transmitted from the power feeding device 110, a signal on the value of power received by the power reception device 120, a signal for responding to reception of a data signal by the power reception device 120, or the like. Resonant inductive coupling is of resonance method among wireless power feeding methods, and power can be transmitted over a longer distance than electromagnetic induction with the same coil diameter.

The first resonant capacitor 117 is a capacitor provided to be paired with the first resonant coil 116 such that the desired resonant frequency is obtained. Note that the first resonant capacitor 117 does not need to be provided separately from the first resonant coil 116, and is not necessarily provided when the stray capacitance of the first resonant coil 116 is large enough to replace the first resonant capacitor 117.

The second resonant coil 121 is connected to the second resonant capacitor 122. It is preferable that the second resonant coil 121 be electromagnetically coupled to the second coil 123 and resonate with the first resonant coil 116, and made by winding a wire. Although there is no particular limitation on the shape of the second resonant coil 121, the second resonant coil 121 in the power reception device 120 is preferably designed to be smaller than the first resonant coil 116 in the power feeding device 110 because the reduction in size is demanded more strongly for the power reception device 120 than for the power feeding device 110. In particular, the second resonance coil 121 preferably has a high Q factor, and specifically the Q factor is preferably 100 or higher. As an example, the following signals are transmitted and received wirelessly through electromagnetic coupling between the second coil 123 and the second resonant coil 121: as the first wireless signal, an inventory signal for requesting a response of the power reception device 120, a signal for requesting the power reception device 120 to send back the power value received by the power reception device 120 to the power feeding device 110, a data signal, or the like; as the second wireless signal, a signal for responding to an inventory signal transmitted from the power feeding device 110, a signal on the value of power received by the power reception device 120, a signal for responding to reception of a data signal by the power reception device 120, or the like.

The second coil 123 is connected to the load 127 through the second transmission-reception circuit 124, the second matching circuit 125, and the rectifier circuit 126. It is preferable that the second coil 123 be electromagnetically coupled to the second resonant coil 121 and made by winding a wire. Although there is no particular limitation on the shape of the second coil 123, the second coil 123 in the power reception device 120 is preferably designed to be smaller than the first coil 114 in the power feeding device 110 because the reduction in size is demanded more strongly for the power reception device 120 than for the power feeding device 110.

The second transmission-reception circuit 124 is connected to the load 127 and the second coil 123 through the second matching circuit 125 and the rectifier circuit 126. The second transmission-reception circuit 124 has a function of generating the second wireless signal on which a signal on the value of power received from the power feeding device 110 is superimposed, by applying load modulation to an alternating-current signal from the power feeding device 110 for power feeding; and a function of demodulating the first wireless signal received from the power feeding device 110. For the modulation function, a circuit in which a load modulator and a modulation transistor are connected in

series may be provided in parallel with the transmission-reception circuit 124 on the second coil 123 side. For the demodulation function, a detector circuit, an amplifier circuit, and a rectifier circuit may be provided on the second coil 123 side.

FIG. 10B is a diagram that specifically illustrates the unit of the second transmission-reception circuit 124 in FIG. 1. In the second transmission-reception circuit 124 in FIG. 10B, a load modulator 511 and a modulation transistor 512 that serve as a modulation circuit are provided on the second coil 123 side. Moreover, in the second transmission-reception circuit 124 in FIG. 10B, a detector circuit 513, an amplifier circuit 514, and a rectifier circuit 515 that serve as a demodulation circuit are provided on the second coil 123 side.

The second matching circuit 125 is connected to the second coil 123 through the second transmission-reception circuit 124 and connected to the rectifier circuit 126. The second matching circuit 125 includes at least one element that can adjust the impedance and is connected in series and/or in parallel with the load 127. The operation of the second matching circuit 125 is controlled by the second control circuit 128 so as to match the impedance between the second coil 123 side, which is the input side, and the rectifier circuit 126 side, which is the output side.

Note that the second matching circuit 125 preferably has the same structure as the first matching circuit 112. For example, when an element connected in series with the high frequency power source 111 is a variable capacitor in the first matching circuit 112, a corresponding element in the second matching circuit 125 is preferably a variable capacitor. Without limitation to a variable capacitor, the same can be applied to a variable coil.

The rectifier circuit 126 is a circuit for rectifying an alternating-current signal received by the second coil 123 to a direct-current signal. The rectifier circuit 126 includes a diode, for example. Moreover, the rectifier circuit including a diode may be a full-wave rectifier circuit or a half-wave rectifier circuit, and may be constituted by a circuit using a diode bridge, a full-wave rectifier circuit using a transformer, or the like.

The load 127 is any element that operates by receiving power wirelessly. Examples of the load 127 are a battery and an electric motor. Specific examples thereof are an electronic device that operates with a battery, such as a mobile phone, and an electric propulsion vehicle. Note that as illustrated in FIG. 10B, a DCDC converter 516 for converting a direct-current voltage obtained by receiving the first wireless signal by the second coil 123 into a voltage used in the load 127 may be provided between the load 127 and the rectifier circuit 126 in the power reception device 120.

The second control circuit 128 is a circuit for controlling the second matching circuit 125 in accordance with data included in the first wireless signal received by the second transmission-reception circuit 124. Moreover, the second control circuit 128 is a circuit for outputting a signal on the value of power received from the power feeding device 110, from the second transmission-reception circuit 124. The signal on the value of power is transmitted as the second wireless signal, in accordance with the product of a voltage value and a current value, that is, a power value based on an alternating-current signal from the power feeding device 110. The power value is detected by the received power detection circuit 129.

The received power detection circuit 129 is a circuit for detecting transmission efficiency of power transmitted from the power feeding device 110 to the power reception device

120. For example, the received power detection circuit 129 may include an A/D converter circuit and monitor a voltage value and a current value of an alternating-current signal received by the power reception device 120 to estimate a value of power from the power feeding device 110. The voltage value obtained in the received power detection circuit 129 is converted from an analog signal into a digital signal and can be detected in the second control circuit 128.

FIGS. 2A to 2D illustrate examples of circuit configurations of the first matching circuit 112 and the second matching circuit 125. FIGS. 2A to 2D each show the configuration of a matching circuit applicable to the first matching circuit 112 and the second matching circuit 125. In FIGS. 2A to 2D, a matching circuit 200 represents each of the first matching circuit 112 and the second matching circuit 125; an input circuit 241 represents a circuit on the input side, such as the high frequency power source 111; and an output circuit 242 represents a circuit on the output side, such as the first coil 114. Moreover, a control circuit 203 represents each of the first control circuit 115 and the second control circuit 128.

FIG. 2A illustrates the matching circuit 200 that includes a variable capacitor 201 connected in parallel with the input circuit 241 and the output circuit 242, and a capacitor 202 connected in series with the input circuit 241 and the output circuit 242. The capacitance of the variable capacitor 201 is controlled by the control circuit 203. FIG. 2B illustrates the matching circuit 200 that includes the variable capacitor 201 connected in parallel with the input circuit 241 and the output circuit 242, and a variable capacitor 212 connected in series with the input circuit 241 and the output circuit 242. The capacitances of the variable capacitors 201 and 212 are controlled by the control circuit 203.

FIG. 2C illustrates the matching circuit 200 that includes a variable coil 221 connected in parallel with the input circuit 241 and the output circuit 242, and a coil 222 connected in series with the input circuit 241 and the output circuit 242. The inductance of the variable coil 221 is controlled by the control circuit 203. FIG. 2D illustrates the matching circuit 200 that includes the variable coil 221 connected in parallel with the input circuit 241 and the output circuit 242, and a variable coil 232 connected in series with the input circuit 241 and the output circuit 242. The inductances of the variable coils 221 and 232 are controlled by the control circuit 203.

Note that the first matching circuit 112 and the second matching circuit 125 preferably have the same structure. For example, when an element connected in series with the high frequency power source 111 is a variable capacitor in the first matching circuit 112, a corresponding element in the second matching circuit 125 is preferably a variable capacitor. Without limitation to a variable capacitor, the same can be applied to a variable coil.

FIGS. 2A and 2B each show the configuration of the matching circuit in which a variable capacitor is used and electrostatic capacitance is controlled by the control circuit 203. Here, specific configurations of variable capacitors will be described. FIG. 9A illustrates a configuration in which a variable capacitance diode (also referred to as a varicap diode) 601A and a capacitor 601B are included as the variable capacitor 201 in FIG. 2A. FIG. 9B illustrates a configuration in which the variable capacitance diode 601A and the capacitor 601B are included as the variable capacitors 201, and a variable capacitance diode 602A and a capacitor 602B are included as the variable capacitor 212 in FIG. 2B. The variable capacitor including the variable capacitance diode is controlled by the control circuit through

a D/A converter 603. Note that the variable capacitor is not limited to using a variable capacitance diode, and can have a structure in which a plurality of capacitors connected to a switch are connected in parallel with each other and electrostatic capacitance is controlled by controlling switching of the switch. Moreover, the variable capacitor can have a structure in which a rotary variable capacitor is mechanically controlled using an electric motor or the like so that electrostatic capacitance is variable.

Note that in the configuration of the matching circuit illustrated in any of FIG. 2A to 2D, it is possible that connection is switched between a variable capacitor and a variable coil and electrostatic capacitance is controlled by the control circuit 203. FIG. 9C illustrates a configuration in which a switch 611 switches the connection between a variable capacitor 612 and a variable coil 613. By switching the switch 611 by the control circuit 203 as illustrated in FIG. 9C, the capacitance of the variable capacitor 612 and the inductance of the variable coil 613 can be switched to be controlled.

In the following description of this embodiment, a description is given of the case where the first matching circuit 112 includes a variable capacitor (Cs) connected in series with the high frequency power source 111, and a variable capacitor (Cp) connected in parallel with the high frequency power source 111; and the second matching circuit 125 includes a variable capacitor (Cs) connected in series with the load 127, and a variable capacitor (Cp) connected in parallel with the load 127.

In a resonant wireless power feeding system, the condition in which the power transmission efficiency is at the maximum varies depending on the distance between the first resonant coil 116 in the power feeding device 110 and the second resonant coil 121 in the power reception device 120. Therefore, in the structure in this embodiment, a parameter of the first matching circuit 112 and a parameter of the second matching circuit 125 are changed so that the power transmission efficiency is maximized depending on the distance between the power feeding device 110 and the power reception device 120. Note that a signal on a parameter set (composed of the parameters of the first matching circuit 112 and the second matching circuit 125 with which the power transmission efficiency is at the maximum) corresponds to the data signal described using FIG. 1.

Note that the parameter of the first matching circuit 112 refers to the impedance of the variable capacitor or the variable coil included in the first matching circuit 112. The parameter of the second matching circuit 125 refers to the impedance of the variable capacitor or the variable coil included in the second matching circuit 125. The distance between the power feeding device 110 and the power reception device 120 refers to the distance between the first resonant coil 116 and the second resonant coil 121.

Table 1 is a table where the parameters of the first matching circuit 112 and the second matching circuit 125 are set so that the power transmission efficiency is at the maximum depending on the distance between the power feeding device 110 and the power reception device 120.

TABLE 1

No.	Parameter of first matching circuit	Parameter of second matching circuit	Distance between power feeding device and power reception device
0	(Cs00, Cp00)	(Cs10, Cp10)	D0
1	(Cs01, Cp01)	(Cs11, Cp11)	D1

11

TABLE 1-continued

No.	Parameter of first matching circuit	Parameter of second matching circuit	Distance between power feeding device and power reception device
2	(Cs02, Cp02)	(Cs12, Cp12)	D2
.	.	.	.
.	.	.	.
.	.	.	.
j	(Cs0j, Cp0j)	(Cs1j, Cp1j)	Dj
.	.	.	.
.	.	.	.
.	.	.	.
n	(Cs0n, Cp0n)	(Cs1n, Cp1n)	Dn

The data of the parameters set shown in Table 1 is provided to be able to be read by the first control circuit 115 or the second control circuit 128. In this specification, a description is given below assuming that the first control circuit 115 in the power feeding device 110 includes the data in Table 1.

In Table 1, the parameter of the first matching circuit 112, the parameter of the second matching circuit 125, and the distance between the power feeding device 110 and the power reception device 120 correspond to one parameter set, to which a number is given. Note that No. 0 indicates an initial state of the first matching circuit 112 and the second matching circuit 125.

FIG. 3 shows the relation between distance between the power feeding device 110 and the power reception device 120 and received power. A solid line curve 301 in FIG. 3 shows the relation between distance between the power feeding device 110 and the power reception device 120 and transmission efficiency in the j-th parameter set. A dotted curve 302 in FIG. 3 shows the relation between distance between the power feeding device 110 and the power reception device 120 and transmission efficiency in the (j+1)th parameter set. Note that the transmission efficiency is the power transmission efficiency between the power feeding device and the power reception device and can be represented by an  $S_{21}$  parameter.

For example, in the case where the parameter of the first matching circuit 112 is set to Cs0j and Cp0j and the parameter of the second matching circuit 125 is set to Cs1j and Cp1j in the j-th parameter set as shown in Table 1, the maximum power transmission efficiency is obtained when the distance between the power feeding device 110 and the power reception device 120 is Dj (see the solid line curve 301 in FIG. 3). In other words, in the case where the distance between the power feeding device 110 and the power reception device 120 is Dj, the power transmission efficiency is not maximized when the parameter of the first matching circuit 112 is not set to Cs0j and Cp0j and the parameter of the second matching circuit 125 is not set to Cs1j and Cp1j.

For example, in the case where the parameters of the first matching circuit 112 and the second matching circuit 125 are set to Cs0j, Cp0j, Cs1j, and Cp1j, the power transmission efficiency is not maximized when the distance between the power feeding device 110 and the power reception device 120 is Dj+1 (see the dotted curve 302 in FIG. 3). By setting the parameters of the first matching circuit 112 and the second matching circuit 125 to Cs0j+1, Cp0j+1, Cs1j+1, and Cp1j+1, the power transmission efficiency is at the maximum when the distance between the power feeding device 110 and the power reception device 120 is Dj+1 (see the dotted curve 302 in FIG. 3).

FIG. 6 shows the actual relation between distance between the power feeding device 110 and the power

12

reception device 120 and transmission efficiency when the parameters of the first matching circuit 112 and the second matching circuit 125 are set such that Cs ranges from 0 to 1000 pF and Cp ranges from 0 to 150 pF. In Table 2 corresponding to FIG. 6, the parameter of the first matching circuit 112, the parameter of the second matching circuit 125, and the distance with which the power transmission efficiency is at the maximum between the power feeding device 110 and the power reception device 120 are set. Note that the data in FIG. 6 corresponds to Table 2.

TABLE 2

No.	Parameter of first matching circuit (pF)	Parameter of second matching circuit (pF)	Distance between power feeding device and power reception device (mm)
1	(150, 150)	(150, 150)	35
2	(200, 150)	(200, 150)	50
3	(300, 100)	(300, 100)	70
4	(300, 50)	(300, 50)	85
5	(300, 0)	(300, 0)	110
6	(500, 0)	(500, 0)	130
7	(1000, 0)	(1000, 0)	150

By setting the parameter set as shown in FIG. 6 and Table 2, the transmission efficiency can be maximized in accordance with the distance between the power feeding device and the power reception device. Particularly at short distance, a reduction in transmission efficiency caused by splitting of the peak of power transmission efficiency can be suppressed.

Next, a description is given of a method for supplying power in a wireless power feeding system according to one embodiment of the present invention. FIG. 4 is a flow chart showing an example of a method for supplying power in a wireless power feeding system.

The power feeding device 110 intermittently transmits an inventory signal as the first wireless signal superimposed on an alternating-current signal of the high frequency power source (see Step 401 in FIG. 4). The power feeding device 110 repeats transmission of the inventory signal until the power reception device 120 is positioned in an appropriate position and the power feeding device 110 receives the second wireless signal for responding to the inventory signal (see Step 402 in FIG. 4). When it is determined that power reception device 120 is positioned in a position where power can be transmitted thereto, the process proceeds to the next step.

Then, after the power reception device 120 is positioned in an appropriate position, the power feeding device 110 starts wireless power transmission to the power reception device 120 continuously with the use of an alternating-current signal of the high frequency power source (see Step 403 in FIG. 4). Since the parameter of the first matching circuit 112 in the power feeding device 110 and the parameter of the second matching circuit 125 in the power reception device 120 are in the initial state (e.g., the 0-th parameter set in Table 1) at this time, power transmission with high transmission efficiency is not always performed at this stage. Note that in this embodiment, a description is given of the case where the number of the selected parameter set is incremented from No. 1.

Upon the start of power transmission from the power feeding device 110 to the power reception device 120, the alternating-current signal is transmitted from the first resonant coil 116 in the power feeding device 110 to the second resonant coil 121 in the power reception device 120 by

13

resonant inductive coupling, and converted into a direct-current signal by the rectifier circuit 126 and applied to the load 127. At this time, the second control circuit 128 in the power reception device 120 detects a voltage value and a current value of a direct current signal rectified from an alternating-current signal received by the power reception device 120, using the received power detection circuit 129 in accordance with the first wireless signal that is transmitted from the power feeding device 110 and requests the power reception device 120 to send back the power value received by the power reception device 120 to the power feeding device 110 (see Step 404 in FIG. 4). The product of the voltage value and current value at this time is denoted by a power value P0. Data on the product of the voltage value and current value (the power value P0) is transmitted using the second wireless signal to the first control circuit 115 as a signal on the value of power received by the power reception device 120 from the power feeding device 110 in accordance with an instruction on the power feeding device 110. Note that data on the product of the voltage value and current value (the power value P0) may be stored once in a storage device (not shown) connected to the second control circuit 128.

Next, power is charged (or supplied) to the load 127 in the power reception device 120 in a wait state in a given period (e.g., 300 ms) (see Step 405 in FIG. 4).

Then, the first control circuit 115 determines whether to continue charging of the load 127 depending on the charging state of the load 127 (see Step 406 in FIG. 4). When it is determined that charging of the load 127 is not to be continued, charging is completed by turning off the high frequency power source 111 (see Step 407 in FIG. 4). When it is determined that charging of the load 127 is to be continued, the process proceeds to the next step.

Next, the first control circuit 115 determines whether to increment or decrement (whether to select positive variation or negative variation of) the number of the parameter set (see Step 408 in FIG. 4). When it is determined that the parameter set is not incremented, an instruction to decrement the number of the parameter set is output to the first matching circuit 112 and the second matching circuit 125 (see Step 410 in FIG. 4). When it is determined that the parameter set is incremented, an instruction to increment the number of the parameter set is output to the first matching circuit 112 and the second matching circuit 125 (see Step 409 in FIG. 4). In order to output such an instruction from the first control circuit 115 to the second matching circuit 125, a data signal is output to the first transmission-reception circuit 113, and the first wireless signal is transmitted from the first transmission-reception circuit 113 to the second transmission-reception circuit 124 in the power reception device 120 and then output to the second matching circuit 125 through the second control circuit 128. After receiving the first wireless signal, the power reception device 120 transmits a signal for answering the power feeding device that the power reception device 120 has received the data signal, as the second wireless signal.

Then, after the parameter set is incremented or decremented, the second control circuit 128 detects a voltage value and a current value in accordance with a signal for requesting the power reception device 120 to send back the power value received by the power reception device 120 to the power feeding device 110 by using the received power detection circuit 129 (see Step 411 in FIG. 4). The product of the voltage value and current value at this time is denoted by a power value P1. Data on the product of the voltage value and current value (the power value P1) is transmitted

14

using the second wireless signal to the first control circuit 115 as a signal on the value of power received by the power reception device 120 from the power feeding device 110 in accordance with the instruction on the power feeding device 110 side. Data on the product of the voltage value and current value (the power value P1) may be stored once in the storage device (not shown) connected to the second control circuit 128.

Next, the first control circuit 115 determines whether the power value P1 is larger than the power value P0 (see Step 412 in FIG. 4). When the first control circuit 115 determines that the power value P1 is smaller than the power value P0, an instruction to invert a sign of the variation of the number of the parameter set is output from the first control circuit 115 to the second matching circuit 125 (see Step 414 in FIG. 4). When the first control circuit 115 determines that the power value P1 is larger than the power value P0, an instruction to keep the sign of the variation of the number of the parameter set is output to the first matching circuit 112 and the second matching circuit 125 (see Step 413 in FIG. 4). In order to output such an instruction from the first control circuit 115 to the second matching circuit 125, a data signal is output to the first transmission-reception circuit 113, and the first wireless signal is transmitted from the first transmission-reception circuit 113 to the second transmission-reception circuit 124 in the power reception device 120 and then output to the second matching circuit 125 through the second control circuit 128. After receiving the first wireless signal, the power reception device 120 transmits a signal for answering the power feeding device that the power reception device 120 has received the data signal, as the second wireless signal.

Then, the first control circuit 115 substitutes the power value P1 into the power value P0 (see Step 415 in FIG. 4). After that, the process returns to Step 405, and the subsequent steps are repeated. In other words, a series of steps from Step 405 to Step 415 is repeated until charging of the load 127 is completed.

For example, the assumption is made that a series of Steps 405 to 415 is repeated, and the first control circuit 115 obtains the product of a voltage value and a current value of the (j-1)th parameter set ( $P0=W_{j-1}$ ), and then increments the number of the parameter set and obtains the product of a voltage value and a current value of the j-th parameter set ( $P1=W_j$ ) (see Step 411 in FIG. 4).

Then, the first control circuit 115 determines whether the power value P1 is larger than the power value P0 (see Step 412 in FIG. 4). When the power value P1 is determined to be larger than the power value P0 ( $W_j > W_{j-1}$ ), an instruction to keep the sign of the variation of the number of the parameter set is output from the first control circuit 115 to the first matching circuit 112 and the second matching circuit 125 (see Step 413 in FIG. 4).

Then, the power value P1 is substituted into the power value P0 in the first control circuit 115 (see Step 415 in FIG. 4), so that P0 becomes equal to  $W_j$  and the load 127 is charged for a given period (see Step 405 in FIG. 4).

Then, the first control circuit 115 determines whether to continue charging of the load 127, and when the first control circuit 115 determines that charging is continued (Step 406 in FIG. 4), the process proceeds to Step 408.

Next, the first control circuit 115 determines whether to increment or decrement (whether to select positive variation or negative variation of) the number of the parameter set (see Step 408 in FIG. 4). Here, since it is determined in Step 411 that  $P0 < P1$  is satisfied by incrementing the number of the parameter set from No. j-1 to No. j, the first control circuit

15

115 outputs an instruction to increment the number of the parameter set from No.  $j$  to No.  $j+1$  to the first matching circuit 112 and the second matching circuit 125 (see Step 409 in FIG. 4).

Then, the second control circuit 128 obtains a voltage value and a current value of the  $(j+1)$ th parameter set (see Step 411 in FIG. 4). The product of the voltage value and current value at this time is represented as follows: the power value  $P1=W_{j+1}$ .

Next, the first control circuit 115 determines whether the power value  $P1$  is larger than the power value  $P0$  (see Step 412 in FIG. 4). When the power value  $P1$  is determined to be smaller than the power value  $P0$  ( $W_j < W_{j+1}$ ), an instruction to invert the sign of the variation of the number of the parameter set is output to the first matching circuit 112 and the second matching circuit 125 (see Step 414 in FIG. 4).

Then, the power value  $P1$  is substituted into the power value  $P0$  in the first control circuit 115 (Step 415 in FIG. 4), so that  $P0$  becomes equal to  $W_{j+1}$  and the load 127 is charged for a given period (Step 405 in FIG. 4).

FIG. 5 shows the relation between the above-described parameter set numbers and transmission efficiency. As shown in FIG. 5, the transmission efficiency is at the maximum in the  $j$ -th parameter set, in which case power can be efficiently supplied from the power feeding device 110 to the power reception device 120. By successively incrementing and decrementing the number of the parameter set between  $j-1$  and  $j+1$  repeatedly until charging of the load 127 is completed, the load 127 can be efficiently charged.

In addition, even if the distance between the power feeding device 110 and the power reception device 120 is changed while the load 127 is charged, the parameter set can be kept shifting until charging of the load 127 is completed, whereby the load 127 can be efficiently charged.

By employing the power feeding method shown in FIG. 4, the wireless power feeding system in FIG. 1 can provide high power transmission efficiency between the power feeding device 110 and the power reception device 120 without dynamically controlling the oscillation frequency in accordance with the positional relation between the power feeding device and the power reception device.

This embodiment can be implemented in appropriate combination with the structures described in another embodiment.

#### Embodiment 2

In this embodiment, applications of the wireless power feeding system described in Embodiment 1 will be described. Examples of applications of the wireless power feeding system according to one embodiment of the present invention are portable electronic devices, such as a digital video camera, a portable information terminal (e.g., a mobile computer, a mobile phone, a portable game machine, and an e-book reader), and an image reproducing device including a recording medium (specifically a digital versatile disc (DVD)). In addition, an electric propulsion vehicle that is powered by electric power, such as an electric car, can be given. Examples will be described below with reference to drawings.

FIG. 7A illustrates an example of an application of the wireless power feeding system to a mobile phone and a portable information terminal. A power feeding device 701, a mobile phone 702A including a power reception device 703A, and a mobile phone 702B including a power reception device 703B are shown. The wireless power feeding system described in Embodiment 1 can be applied between the

16

power feeding device 701 and the power reception device 703A and between the power feeding device 701 and the power reception device 703B.

For example, the power feeding device 701 can have the configuration of the power feeding device 110 in Embodiment 1, and the power reception devices 703A and 703B can have the configuration of the power reception device 120 in Embodiment 1.

The use of the wireless power feeding system according to one embodiment of the present invention can increase power transmission efficiency in accordance with the positional relation between the power feeding device 701 and the power reception device 703A and between the power feeding device 701 and the power reception device 703B. Consequently, the power feeding device 701 can efficiently supply power to the power reception devices 703A and 703B.

FIG. 7B illustrates an example of an application of the wireless power feeding system to an electric car which is an electric propulsion vehicle. A power feeding device 711 and an electric car 712 including a power reception device 713 are shown. The wireless power feeding system in Embodiment 1 can be applied between the power feeding device 711 and the power reception device 713.

For example, the power feeding device 711 can have the configuration of the power feeding device 110 in Embodiment 1, and the power reception device 713 can have the configuration of the power reception device 120 in Embodiment 1.

The use of the wireless power feeding system according to one embodiment of the present invention can increase power transmission efficiency in accordance with the positional relation between the power feeding device 711 and the power reception device 713. Consequently, the power feeding device 711 can efficiently supply power to the power reception device 713.

As described above, the wireless power feeding system described in Embodiment 1 can be used for any object that is driven with power.

This embodiment can be implemented in appropriate combination with the structures described in the other embodiment.

This application is based on Japanese Patent Application serial No. 2011-009685 filed with Japan Patent Office on Jan. 20, 2011, the entire contents of which are hereby incorporated by reference.

What is claimed is:

1. A portable electronic device comprising:
  - a wireless power reception device comprising:
    - a rectifier circuit;
    - a second resonant coil configured to resonate with a first resonant coil of a wireless power feeding device;
    - a coil electromagnetically coupled to the second resonant coil;
    - a transmission-reception circuit configured to demodulate a first wireless signal from the wireless power feeding device and generate a second wireless signal;
    - a matching circuit configured to match impedance between the rectifier circuit and the coil in accordance with a data signal of the first wireless signal, the data signal including parameters of the matching circuit; and
    - a control circuit configured to generate a data of the second wireless signal including a power value received from the wireless power feeding device.
  2. The portable electronic device according to claim 1, wherein the transmission-reception circuit comprises a load

17

modulator configured to apply load modulation to an alternating-current signal output from the wireless power feeding device.

3. The portable electronic device according to claim 1, wherein the matching circuit comprises a variable capacitor whose capacitance is controlled by the control circuit. 5

4. The portable electronic device according to claim 1, wherein the matching circuit comprises a variable coil whose inductance is controlled by the control circuit.

5. The portable electronic device according to claim 1, further comprising a received power detection circuit configured to detect the power value received by the wireless power reception device. 10

6. A wireless power feeding system comprising:

a wireless power feeding device comprising:

a high frequency power source configured to output an alternating-current signal;

a first resonant coil configured to resonate with a second resonant coil;

a first coil electromagnetically coupled to the first resonant coil; 20

a first transmission-reception circuit configured to generate a first wireless signal and demodulate a second wireless signal;

a first matching circuit configured to match impedance between the high frequency power source and the first coil in accordance with a power value of the second wireless signal, the power value being detected by a wireless power reception device; and 25  
a first control circuit configured to generate a data signal of the first wireless signal in accordance with the power value of the second wireless signal, the data signal including parameters of the first matching circuit, and

a portable electronic device comprising the wireless power reception device, the wireless power reception device comprising:

the second resonant coil configured to resonate with the first resonant coil;

a second coil electromagnetically coupled to the second resonant coil; 30

a rectifier circuit;

18

a second transmission-reception circuit configured to generate the second wireless signal and demodulate the first wireless signal;

a second matching circuit configured to match impedance between the rectifier circuit and the second coil in accordance with the data signal of the first wireless signal; and

a second control circuit configured to generate the second wireless signal including the power value.

7. The wireless power feeding system according to claim 6, wherein the first transmission-reception circuit comprises a modulation circuit configured to modulate an alternating-current signal output from the high frequency power source.

8. The wireless power feeding system according to claim 6, wherein the second transmission-reception circuit comprises a load modulator configured to apply load modulation to an alternating-current signal output from the wireless power feeding device. 15

9. The wireless power feeding system according to claim 6, wherein a configuration of the first matching circuit is the same as a configuration of the second matching circuit.

10. The wireless power feeding system according to claim 9, wherein the first matching circuit comprises a variable capacitor whose capacitance is controlled by the first control circuit, and the second matching circuit comprises a variable capacitor whose capacitance is controlled by the second control circuit. 25

11. The wireless power feeding system according to claim 9, wherein the first matching circuit comprises a variable coil whose inductance is controlled by the first control circuit, and the second matching circuit comprises a variable coil whose inductance is controlled by the second control circuit. 30

12. The wireless power feeding system according to claim 6, wherein the first control circuit comprises a memory circuit configured to store the parameters of the first matching circuit and the second matching circuit.

13. The wireless power feeding system according to claim 6, further comprising a received power detection circuit configured to detect the power value received by the wireless power reception device. 40

\* \* \* \* \*