

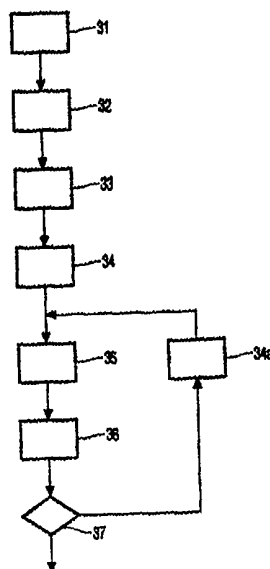
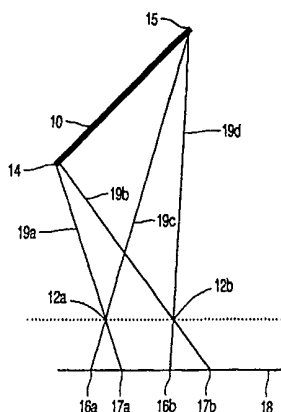

INTERNATIONAL APPLICATION PUBLISHED UNDER THE PATENT COOPERATION TREATY (PCT)

(51) International Patent Classification ⁷ : G06T 7/00	A1	(11) International Publication Number: WO 00/03356 (43) International Publication Date: 20 January 2000 (20.01.00)
(21) International Application Number: PCT/EP99/04935 (22) International Filing Date: 8 July 1999 (08.07.99) (30) Priority Data: 98202326.9 10 July 1998 (10.07.98) EP (71) Applicant (for all designated States except US): KONINKLIJKE PHILIPS ELECTRONICS N.V. [NL/NL]; Groenewoudseweg 1, NL-5621 BA Eindhoven (NL). (72) Inventors; and (75) Inventors/Applicants (for US only): VAN OVERVELD, Cornelis, W., A., M. [NL/NL]; Prof. Holstlaan 6, NL-5656 AA Eindhoven (NL). KALKER, Antonius, A., C., M. [NL/NL]; Prof. Holstlaan 6, NL-5656 AA Eindhoven (NL). (74) Agent: DE HAAS, Laurens, J.; Internationaal Octrooibureau B.V., Prof. Holstlaan 6, NL-5656 AA Eindhoven (NL).		(81) Designated States: JP, US, European patent (AT, BE, CH, CY, DE, DK, ES, FI, FR, GB, GR, IE, IT, LU, MC, NL, PT, SE). Published <i>With international search report.</i> <i>Before the expiration of the time limit for amending the claims and to be republished in the event of the receipt of amendments.</i>

(54) Title: METHOD AND DEVICE FOR OPTICALLY DETERMINING DEPTH**(57) Abstract**

The depth and orientation of a surface patch relative to a camera are determined. A first and second image of the surface patch are obtained from different viewpoints. Various predicted combinations of depth and orientation values are associated with the surface patch. Different available combinations may have different orientations. Each predicted combination predicts a correspondence between points in the first and second image, corresponding points viewing identical locations on the surface patch. One searches for a best combination of depth and orientation so that among the available combinations the best combination results in a minimum aggregate of differences between pixel values of the first and second image at corresponding points.

FOR THE PURPOSES OF INFORMATION ONLY

Codes used to identify States party to the PCT on the front pages of pamphlets publishing international applications under the PCT.

AL	Albania	ES	Spain	LS	Lesotho	SI	Slovenia
AM	Armenia	FI	Finland	LT	Lithuania	SK	Slovakia
AT	Austria	FR	France	LU	Luxembourg	SN	Senegal
AU	Australia	GA	Gabon	LV	Latvia	SZ	Swaziland
AZ	Azerbaijan	GB	United Kingdom	MC	Monaco	TD	Chad
BA	Bosnia and Herzegovina	GE	Georgia	MD	Republic of Moldova	TG	Togo
BB	Barbados	GH	Ghana	MG	Madagascar	TJ	Tajikistan
BE	Belgium	GN	Guinea	MK	The former Yugoslav Republic of Macedonia	TM	Turkmenistan
BF	Burkina Faso	GR	Greece			TR	Turkey
BG	Bulgaria	HU	Hungary	ML	Mali	TT	Trinidad and Tobago
BJ	Benin	IE	Ireland	MN	Mongolia	UA	Ukraine
BR	Brazil	IL	Israel	MR	Mauritania	UG	Uganda
BY	Belarus	IS	Iceland	MW	Malawi	US	United States of America
CA	Canada	IT	Italy	MX	Mexico	UZ	Uzbekistan
CF	Central African Republic	JP	Japan	NE	Niger	VN	Viet Nam
CG	Congo	KE	Kenya	NL	Netherlands	YU	Yugoslavia
CH	Switzerland	KG	Kyrgyzstan	NO	Norway	ZW	Zimbabwe
CI	Côte d'Ivoire	KP	Democratic People's Republic of Korea	NZ	New Zealand		
CM	Cameroon	KR	Republic of Korea	PL	Poland		
CN	China	KZ	Kazakstan	PT	Portugal		
CU	Cuba	LC	Saint Lucia	RO	Romania		
CZ	Czech Republic	LI	Liechtenstein	RU	Russian Federation		
DE	Germany	LK	Sri Lanka	SD	Sudan		
DK	Denmark	LR	Liberia	SE	Sweden		
EE	Estonia			SG	Singapore		

Method and device for optically determining depth.

The invention relates to a method for optically determining the viewing depth of a surface patch in a scene from images obtained from different viewpoints according to the precharacterizing part of Claim 1.

5 For a number of applications it is desirable to determine the depth of surface patches that are visible in an image. Examples of such applications include systems that make it possible to compute images of the scene viewed from interactively controllable viewpoints, image compression, inspection etc. Herein, depth of a point on a surface patch refers to the distance between the viewpoint and the plane through the point and perpendicular to the
10 optical axis of camera.

When the viewpoint of the camera is moved from a first to a second viewpoint, a depth of a surface patch can be determined from the amount of translation of the position of the image region where the surface patch is visible. If the image is obtained by point projection, the translation is proportional to the amount of displacement of the camera and inversely
15 proportional to the depth of the surface patch.

It has been known, in order to measure the translation, to match the pixel values in a first image region in a first image obtained from the first viewpoint to the pixel values of a translated image region in a second image obtained from the second viewpoint. Matching involves determining an aggregate of the differences between the pixel values of the first
20 image region and the pixel values in a another region. This is repeated for a number of such other regions at different positions in the second image. One of those positions is selected for which the measure of difference indicates that the aggregate of differences is minimal.

When the surface patch is small or lies in a plane perpendicular to the optical axis of the camera, the measure of difference between the pixel values of the first image region
25 and the pixel values of the matching translated image region will indicate near perfect match. However, larger surface patches that do not lie in a plane perpendicular to the optical axis will not result in a perfect match and will tend to get segmented into smaller patches with discontinuities between the depths estimated for the smaller patches.

Amongst others, it is an object of the invention to improve the reliability and accuracy of estimates of the depth of larger surface patches that do not lie in a plane perpendicular to the optical axis of the camera.

5 The method according to the invention is characterized by the characterizing part of Claim 1. According to the invention one searches for a combination of both depth and orientation values for the surface patch (the depth of a surface patch is for example the depth of a specified point on the surface patch). Each such combination gives rise to a particular correspondence between image points in the first and the second image. This correspondence
10 is tested by computing an aggregate of the differences of the pixel values at corresponding points. For the best combination of depth and orientation a near perfect match will be possible also for larger surface patches that are not in a plane perpendicular to the optical axis of the camera. Hence there is no reason for segmenting these surface patches into smaller patches.

 Preferably, one selects surface patches by taking predetermined regions in a
15 first image, such as rectangular blocks of pixels. Thus no prior assumption need to be made about surface patches. For each region one selects a number of possible combinations of depth and orientation for the surface patch that is visible in that regions. Then, one determines where the pixels of that region should move if a combination of depth and orientation were correct. One determines the aggregate of the differences between the pixel content of these pixels in
20 the first image and the pixels where they have moved to in the second image. The combination of depth and orientation which minimizes this aggregate is selected as best approximation for the depth and orientation of the surface patch visible in the region.

 This is preferably applied to a grid of blocks which covers the image.

 Preferably, not all combinations of depth and orientation are tried, but only
25 combinations that are expected to be the most probable, for example combinations that have been found to be the best approximations in regions adjacent to the region for which one is trying to find the best combination of depth and orientation. Other examples of such probable combinations include combinations that have been found the most probable combination of depth and orientation by an earlier comparison of the image in the region with a further image

30 These and other advantageous aspects of the invention will be described in more detail using the following figures.

Figure 1 shows the geometry of surface patch and two viewpoints

Figure 2 shows an image of a surface patch

Figure 3 shows a flow-chart of a method for estimating depth and orientation of a surface patch

5 Figure 4 shows an apparatus for estimating a depth between the viewpoint and a surface patch.

Figure 1 shows the geometry of a surface patch 10 and two viewpoints 12a,b.
10 When images of a scene containing the surface patch 10 are obtained using point projection from different viewpoints 12a,b, the position where points 14, 15 on the surface patch will be visible in the image are projections 16a,b, 17a,b of points 14, 15. The projections can be illustrated by drawing lines 19a-d from the points 14, 15 through the viewpoints 12a,b to an image plane 18. For setting out the basic principles, the viewpoints 12a,b have been selected in
15 a plane parallel to the image plane 18, but the invention is not limited to such a selection of viewpoints 12a,b. The intersections between these lines 19a-d and the image plane 18 illustrate the positions where the points 14, 15 on the surface patch will be visible in images.

It will be noted that a change of viewpoint 12a,b results in a translation of the position 16a,b 17a,b where a point 14, 15 on the surface patch will be visible in the image
20 plane 18. This translation is inversely proportional to the depth "z" between the viewpoint and the point and proportional to the amount of change in the position of the viewpoint. As a result, the translation will be different for points 14, 15 on the surface patch 10 that have different depths "z" from the viewpoints 12a, b.

Figure 2 shows an image 20 containing a region 22 where a surface patch is
25 visible. In the image 20 translation vectors 23a,b, 25a,b are shown by which the positions where points on the surface patch that are visible in the image 20 will be translated in response to a movement of the viewpoint. It will be noted that the translation vectors 25a,b will be larger for points on the surface patch that are closer to the viewpoint than for points that are further from the viewpoint. Along a line 26 where the depth of all points is the same, the trans-
30 lations will be the same.

When one uses a coordinate system having an axis along the line 26 and an axis perpendicular to that line, the amplitude of translation "D" of the position where a point is visible will be proportional to $A + Bu$, where u is a coordinate of the position where the point is visible along the axis perpendicular to the line 26. The direction of translation is opposite to

the direction of movement of the viewpoint. The parameter "A" is proportional to the inverse of the depth "Z0" at $u=0$: $A=c/Z0$ and "B" is similarly proportional to that depth and the slope "s" of the surface patch perpendicular to the direction of viewing: $B=c*s/Z0$ (c is a proportionality constant proportional to the displacement of the viewpoint, the focus distance and the scale of the image).

Often, surface patches will be "textured" that is, they will give rise to position dependent gray values or color vector values (in general "image content") in a region where the surface patch is visible in an image of the scene. As regions move and deform due to movement of the viewpoint, the texture makes it possible to track this movement by matching the image content of the original region with its moving and deforming counterpart.

Figure 3 shows a flow-chart of a method for estimating the depth and orientation of a surface patch.

In a first and second step 31, 32 of the flow chart image the camera optics are positioned at a first and second viewpoint respectively, from which a first and second image is obtained respectively.

In a third step 33 of the flow chart a region in the first image is selected. In a fourth step 34 of the flow-chart a number of candidate depth-orientation pairs are selected. These pairs may each be used to determine an orientation of the line 26 and the parameters A, B.

The candidate pairs may be selected for example on the basis of depth-orientation pairs determined for neighboring regions or for the same region from a previous camera movement with respect to an earlier image. A method of selecting candidate depth values is known for example from unpublished European patent application No. 98200358.4 (to the same applicant; PHN 16766) and patent applications invoking its priority, all incorporated herein by way of reference. In the same way that this known method selects different regions and uses their estimated depth values as candidate depth values, one may use the depth and orientation of such selected regions as candidate depth-orientation pairs.

A depth-orientation pair defines a correspondence between points in the first and second image. Corresponding points in the first and second image are points which would be the projection of the same location on a surface patch onto the first and second image respectively, if that surface patch had a depth and orientation equal to that of the depth orientation pair.

In a fifth step 35 of the flow-chart the pixel content from points in the first image is compared to the pixel content at corresponding points in the second image for each of a number of depth orientation pairs.

This may be realized for example by summing the absolute values of the difference between the image content (gray value or color vector) at a point in the first image and its corresponding point in the second image. In this case the measure of difference is

$$\text{SUM}'_R | I1(R) - I2(F(R)) |$$

where the sum runs over a number of x,y positions R in a region in the first image, I1(R) being the image content of the first image at the position R, and I2(R) being the image content of the second image at a translated position F(R). The translated position F(R) has xy components which are a function of the original position R and depth and orientation of the depth-orientation pair for which the measure of difference is computed.

Instead of the sum of the absolute values of the differences, one may sum any other measure of difference, such as the squares of the differences. Also, in order to obtain corresponding points, one need not sum over predetermined positions in any one of the image, but instead one might sum over reference points W which map to corresponding points R1=F1(W) and R2=F2(W) in the first and second image.

$$\text{SUM}'_W | I1(F1(W)) - I2(F2(W)) |$$

The texture of the surface patch is for the reliability of the measure of difference. If the surface patch has no texture, the measures of difference computed for various depth-orientation pairs will all be very small.

In a sixth step 36 of the flow-chart it is determined which of the depth-orientation pairs lead to a minimal measure of difference. In a seventh step 37 it is determined whether this difference is sufficiently small. If not, the depth-orientation pair is used in step 34a to generate new candidate depth-orientation pairs on the basis of the depth-orientation pair with minimal difference measure and the flow-chart is repeated from the fifth step 35.

Finally, the depth orientation pair may be optionally further optimized by seeking an optimum near the best candidate, for example using an iterative minimum finding algorithm, which uses the gradients of the measure of difference with respect to depth and orientation.

If the measure of difference is sufficiently small, it is tested whether all desired regions from the first image have been handled. If not, the method is repeated for a different region in the first image.

As a result, depth and orientation estimates will be available for a number of regions in the image.

The translated position $F(R)$ for a given depth-orientation pair can be computed as follows. First one computes the three dimensional position P corresponding to the image point R in the image taken from the first viewpoint. This point P is uniquely determined under the assumption that the point P is on a surface patch with the depth-orientation pair. Given P and the translation and rotation of the camera optics when moving from the first viewpoint to the second viewpoint, the projection $F(R)$ of P from the second viewpoint is then computed.

For example, if the point P has coordinates (P_x, P_y, P_z) relative to the camera optics from the first viewpoint, then the position $R=(x, y)$ where this point is visible in the image from the first viewpoint are given by

$$x = S * P_x / P_z$$

$$y = S * P_y / P_z$$

S is a given camera optics parameter. The given depth orientation pair prescribes that P must satisfy an equation $A * P = C$, where $A * P$ is the scalar product of P with a vector A normal to the surface path with the given orientation and C is a constant dependent on A and the depth. In this way, the depth orientation pair is represented by A, C (where only two components of A need be independently variable).

Thus three equations are available from which (P_x, P_y, P_z) can be solved as a function of R .

The projected position $F(R)=(F_x(R), F_y(R))$ of the point P from the second viewpoint is a function of

- the position of the viewpoint (which can be expressed as a vector D of three dimensional translation from the first viewpoint),

- the orientation of the camera optics (which can be expressed with a rotation matrix Q , which transforms a set of axes of the camera optics at its first position to those axes of the camera optics at the second viewpoint):

$$F_x(R) = S[Q(P+D)]_x / [Q(P+D)]_z$$

$$F_y(R) = S[Q(P+D)]_y / [Q(P+D)]_z$$

- 5 Given the movement of the camera optics in terms of Q, D, F(R) thus readily follows from P. In practice this computation can of course be collected in an algebraic expression for F(R) to be used for computing the measure of difference, so that P need not be computed explicitly each time. For example, in the simple case of translation of the camera optics parallel to the image plane 18 without rotation of the camera optics

10

$$F(R) = R + T*(1+R.N)/Z0$$

- In this formula Z0 is the depth from the depth-orientation pair for the surface patch, T (corresponding to D) is a vector in the image plane in a direction opposite to the direction of translation of the viewpoint and the scalar product of R and the vector N represents the orientation of the surface patch from the depth-orientation pair: N is the perpendicular projection of the normal to the surface patch onto the image plane divided by the length of the component of that normal along the optical axis of the camera optics.

- Corresponding points R1, R2 in the first and second image may also be
 20 obtained by computation of both R1 and R2 from Px,Py,Pz values obtained from a grid of Px, Py values with Pz values selected so as to satisfy the particular depth-orientation pair. In this case, one may sum over differences of pixelvalues I1(R1), I2(R2) obtained for points on this grid of Px, Py values, instead of summing over a grid of points from any one of the first and second image. The Px, Py values on the grid may be equally spaced in arbitrary directions,
 25 selected at random, or taken equally spaced along lines of equal depth and the spacing perpendicular to those lines varying inversely proportional to the depth, so as to obtain a homogeneous distribution in the images.

- Figure 4 shows an apparatus for estimating the depth. The apparatus contains a camera optics and sensor 40 coupled to a first and second image memory unit 42a,b. A control
 30 unit 44 is coupled to a memory control unit 45 and a depth search unit 46. Optionally a movement measuring and/or controlling unit 41 is coupled between the control unit 44 and the camera optics and sensor 40. The memory control unit 45 is coupled to the first and second image memory unit 42a,b. The depth search unit 46 has address outputs coupled to the image

memory units 42a,b. The image memory units 42a,b have image data outputs coupled to a difference computation unit 47.

In operation the control unit 44 first causes memory control unit 45 to store a first and second images obtained from camera optics and sensor 40 to be stored in image memory unit 42a,b respectively. Subsequently, control unit 44 causes depth search unit 46 to search for matching regions in the images stored in the first and second image memory unit 42a,b. Control unit 44 may also supply movement parameters to the depth search unit 46, the movement parameters having been determined from observed or controlled camera optics and sensor 40 motion. However, this is not necessary. In the latter case, the estimated depth will be determined up to an arbitrary factor common for all location in the images.

Depth search unit 46 selects regions and candidate depth-orientation pairs. For a given region and candidate depth-orientation pair the depth search unit issues addresses of pixels at corresponding positions on the first and second image to the first and second memory unit 42a,b respectively. The image content at these positions is supplied to difference computation unit 47. The resulting measure of difference for a region is supplied to the depth search unit 46. The resulting measure of difference is loaded into depth search unit. This is repeated for a number of candidate depth-orientation pairs and regions. For each region the depth search unit 46 selects a depth-orientation pair that gives rise to a minimal measure of difference.

The method and device may be used for obtaining depth and orientation of surface patches. Such information may be obtained for all or most surface patches visible in an image. This information can be used for example for reconstructing images of a scene from various viewpoints. Once the scene is described in terms of patches with known texture, position and orientation conventional computer graphics techniques may be used to render image of the scene from various viewpoints.

Other applications of orientation and depth information include image compression. In compression techniques like MPEG video information is compressed by coding blocks of pixels in an image in terms of a movement with respect to another image. This assigns the same movement to each pixel in the block. Further changes of the pixels in the block are coded by including additional information for individual pixels. In MPEG blocks are not made too large, amongst others because this would drastically increase the need for such additional information, and therefore it would decrease the compression ratio.

By coding depth and orientation information for a block (on its own or in addition to other information like a motion vector), different movements may be assigned to

different pixels, so that a closer match can be obtained between the pixels in the block obtained by this movement and the actual pixels. With such a coding less additional information is needed to code the image and larger blocks may be used, compressing the image even further. The use of depth and orientation for this purpose has the additional advantage that it
5 ensures consistency of those aspects of the image for which human perception is most sensitive.

It should be noted that for image reconstruction and coding it is no problem that depth and orientation information obtained for homogeneous image area is less accurate.

Because of the homogeneity this has little or no effect on the reconstruction or compression
10 accuracy.

CLAIMS:

1. A method of optically determining viewing depth of a surface patch visible in images of a scene, the method comprising the steps of

- obtaining a first and second image containing the surface patch viewed from different viewpoints,

5 - associating available depth values with the surface patch, each available depth value predicting a correspondence between points in the first and second image, corresponding points viewing identical locations on the surface patch,

- searching for a best depth value so that among the available depth values the best depth value results in a minimum aggregate of differences between pixel values of the

10 first and second image at corresponding points;

characterized that said search is for a best combination of depth and orientation values among available combinations of depth and orientation values for the surface patch, each available combination predicting said correspondence as a function of orientation and depth, different available combinations including different orientations.

15 2. A method according to Claim 1, comprising the steps of

- taking a predetermined first region in the first image,

- taking a predetermined set of first points in the first region,

- for each of the available combinations of depth and orientation:

20 - computing second points in the second image corresponding to the first points and

- computing the aggregate of differences between the pixel values of the first and second image for the first and second points respectively,

- selecting the combination of depth and orientation that results in the minimum aggregate of

25 3. A method according to Claim 2, applied repeatedly, each repetition using for the first region a respective block from a grid of blocks covering the first image.

4. A method according to Claim 1 or 2, wherein the available combinations of depth and orientation values form a proper subset of all possible combinations of depth and orientation values, the available combinations being selected by including a combination found as best combination for a region of the first image adjacent to a region where the surface patch is visible.

5. A method according to Claim 2, wherein a prior combination of depth and orientation is estimated for the region from displacement of points viewing identical location of the surface patch the first image and a further image, and wherein the available combinations of depth and orientation values form a proper subset of all possible combinations of depth and orientation values, the available combinations being selected by including the prior combination.

6. A device for optically determining viewing depth, the device comprising

- an image capture circuit for obtaining a first and second digitized image containing a surface patch viewed from different viewpoints,
- a search unit for searching for a best depth value, the search unit associating available depth values with the surface patch, each available depth value predicting a correspondence between points in the first and second image, corresponding points viewing identical locations on the surface patch, the search unit searching for a best depth value so that among the available depth values the best depth value results in a minimum aggregate of differences between pixel values of the first and second image at corresponding points; characterized that said search units is arranged to search a best combination of depth and orientation values among available combinations of depth and orientation values for the surface patch, each available combination predicting said correspondence as a function of orientation and depth, different available combinations including different orientations.

7. A device according to Claim 6, comprising the search unit being arranged to

- take a predetermined first region in the first image,
- take a predetermined set of first points in the first region,
- for each of the available combinations of depth and orientation:
 - compute second points in the second image corresponding to the first points

and

- compute the aggregate of differences between the pixel values of the first and second image for the first and second points respectively,
- select the combination of depth and orientation that results in the minimum aggregate of differences.

5

8. A device according to Claim 6, the search unit taking as the first region respective block from a grid of blocks covering the first image.

10

9. A device according to Claim 6 or 7, wherein the available combinations of depth and orientation values form a proper subset of all possible combinations of depth and orientation values, the search unit selecting the available combinations by including a combination found as best combination for a region of the first image adjacent to a region where the surface patch is visible.

15

10. A device according to Claim 6, wherein a prior combination of depth and orientation is estimated for the region from displacement of points viewing identical location of the surface patch the first image and a further image, and wherein the available combinations of depth and orientation values form a proper subset of all possible combinations of depth and orientation values, the available combinations being selected by including the prior combination.

20

1/3

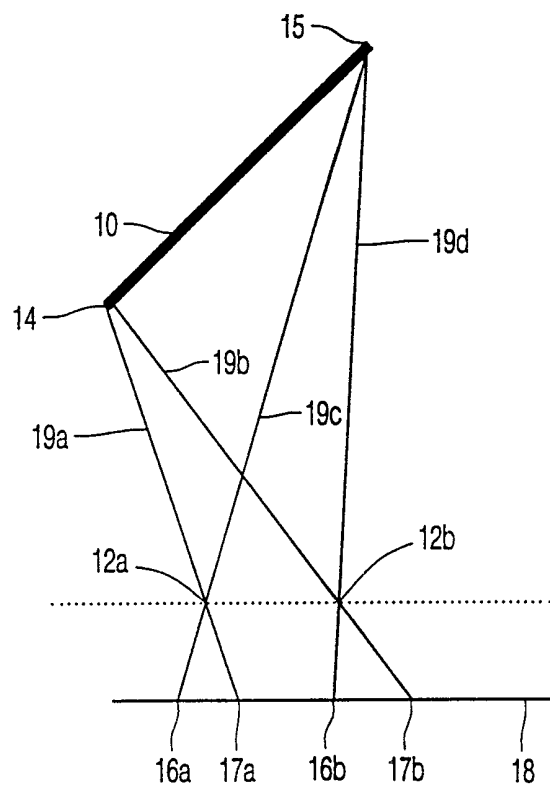

FIG. 1

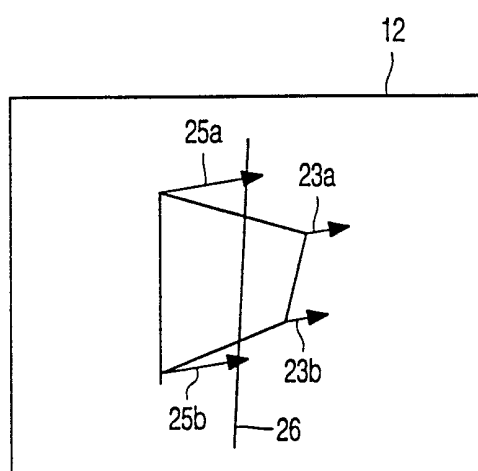

FIG. 2

2/3

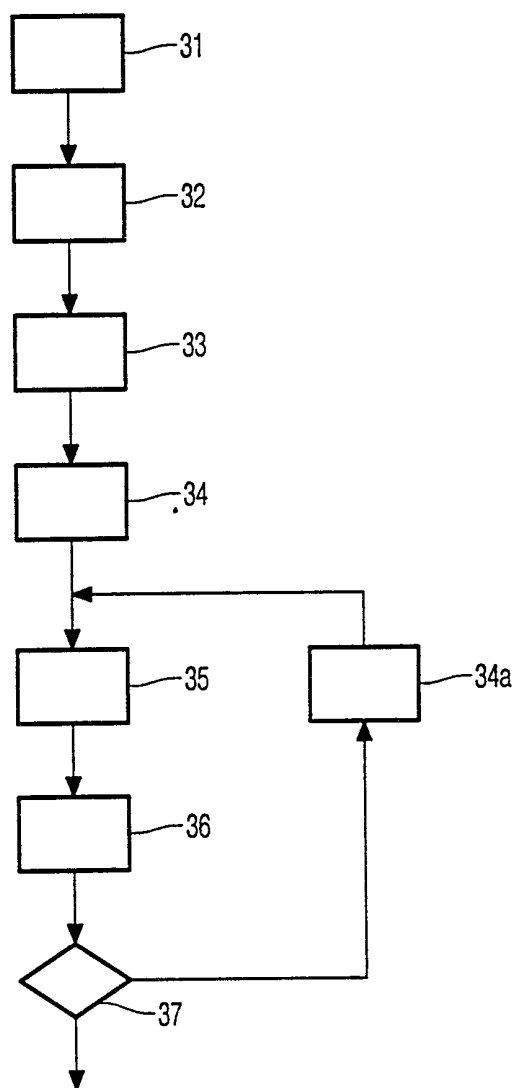

FIG. 3

3/3

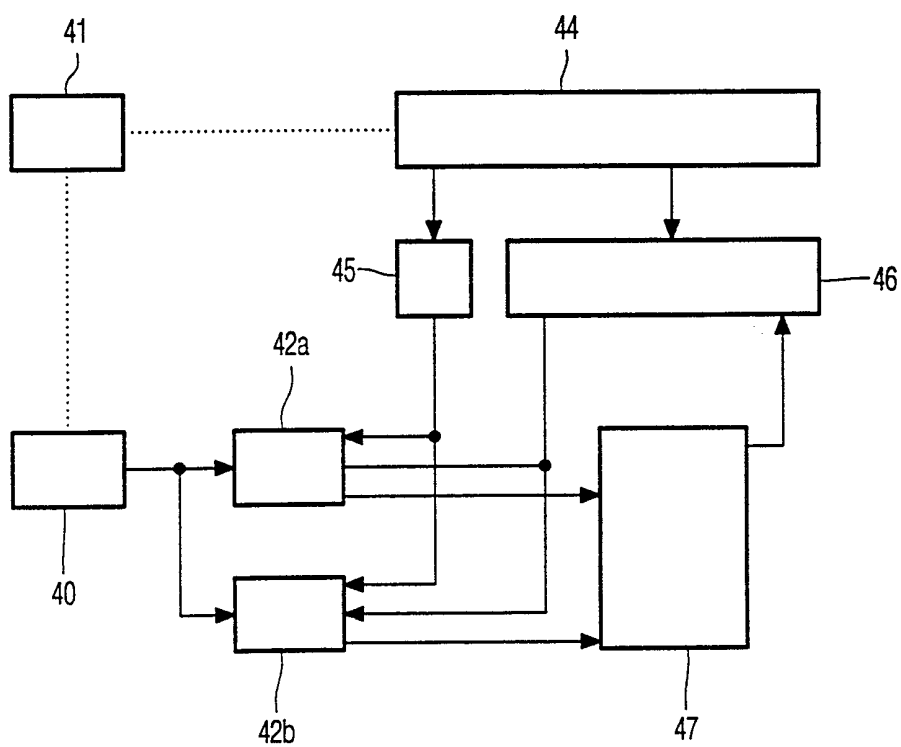

FIG. 4

INTERNATIONAL SEARCH REPORT

International Application No

PCT/EP 99/04935

A. CLASSIFICATION OF SUBJECT MATTER

IPC 7 G06T7/00

According to International Patent Classification (IPC) or to both national classification and IPC

B. FIELDS SEARCHED

Minimum documentation searched (classification system followed by classification symbols)

IPC 7 G06T

Documentation searched other than minimum documentation to the extent that such documents are included in the fields searched

Electronic data base consulted during the international search (name of data base and, where practical, search terms used)

C. DOCUMENTS CONSIDERED TO BE RELEVANT

Category *	Citation of document, with indication, where appropriate, of the relevant passages	Relevant to claim No.
A	US 5 644 651 A (INGEMAR J. COX ET AL.) 1 July 1997 (1997-07-01) column 2, line 24 - line 44 ---	1,6
A	WO 98 17970 A (WAVEWORX, INC.) 30 April 1998 (1998-04-30) claim 18 -----	1,6

☐

Further documents are listed in the continuation of box C.

☒

Patent family members are listed in annex.

* Special categories of cited documents:

"A" document defining the general state of the art which is not considered to be of particular relevance

"E" earlier document but published on or after the international filing date

"L" document which may throw doubts on priority claim(s) or which is cited to establish the publication date of another citation or other special reason (as specified)

"O" document referring to an oral disclosure, use, exhibition or other means

"P" document published prior to the international filing date but later than the priority date claimed

"T" later document published after the international filing date or priority date and not in conflict with the application but cited to understand the principle or theory underlying the invention

"X" document of particular relevance; the claimed invention cannot be considered novel or cannot be considered to involve an inventive step when the document is taken alone

"Y" document of particular relevance; the claimed invention cannot be considered to involve an inventive step when the document is combined with one or more other such documents, such combination being obvious to a person skilled in the art.

"&" document member of the same patent family

Date of the actual completion of the international search

22 November 1999

Date of mailing of the international search report

26/11/1999

Name and mailing address of the ISA

European Patent Office, P.B. 5818 Patentlaan 2
NL - 2280 HV Rijswijk
Tel. (+31-70) 340-2040, Tx. 31 651 epo nl,
Fax: (+31-70) 340-3016

Authorized officer

Chateau, J-P

INTERNATIONAL SEARCH REPORT

Information on patent family members

International Application No

PCT/EP 99/04935

Patent document cited in search report		Publication date	Patent family member(s)		Publication date
US 5644651	A	01-07-1997	JP 8320933	A	03-12-1996
<hr/>					
WO 9817970	A	30-04-1998	US 5864640	A	26-01-1999
			AU 5088098	A	15-05-1998
			EP 0934502	A	11-08-1999
<hr/>					