



- (51) International Patent Classification:
A61B 19/00 (2006.01)
- (21) International Application Number:
PCT/IB2015/001082
- (22) International Filing Date:
15 May 2015 (15.05.2015)
- (25) Filing Language: English
- (26) Publication Language: English
- (30) Priority Data:
61/994,708 16 May 2014 (16.05.2014) US
- (71) Applicant: PRO MED INSTRUMENTS GMBH
[DE/DE]; Boetzinger Strasse 38, 79111 Freiburg Im Breisgau (DE).
- (72) Inventor: SCHUELE, Matthias, E.; Marie-curie-str. 20, 79100 Freiburg (DE).
- (81) Designated States (unless otherwise indicated, for every kind of national protection available): AE, AG, AL, AM, AO, AT, AU, AZ, BA, BB, BG, BH, BN, BR, BW, BY,

BZ, CA, CH, CL, CN, CO, CR, CU, CZ, DE, DK, DM, DO, DZ, EC, EE, EG, ES, FI, GB, GD, GE, GH, GM, GT, HN, HR, HU, ID, IL, IN, IR, IS, JP, KE, KG, KN, KP, KR, KZ, LA, LC, LK, LR, LS, LU, LY, MA, MD, ME, MG, MK, MN, MW, MX, MY, MZ, NA, NG, NI, NO, NZ, OM, PA, PE, PG, PH, PL, PT, QA, RO, RS, RU, RW, SA, SC, SD, SE, SG, SK, SL, SM, ST, SV, SY, TH, TJ, TM, TN, TR, TT, TZ, UA, UG, US, UZ, VC, VN, ZA, ZM, ZW.

(84) Designated States (unless otherwise indicated, for every kind of regional protection available): ARIPO (BW, GH, GM, KE, LR, LS, MW, MZ, NA, RW, SD, SL, ST, SZ, TZ, UG, ZM, ZW), Eurasian (AM, AZ, BY, KG, KZ, RU, TJ, TM), European (AL, AT, BE, BG, CH, CY, CZ, DE, DK, EE, ES, FI, FR, GB, GR, HR, HU, IE, IS, IT, LT, LU, LV, MC, MK, MT, NL, NO, PL, PT, RO, RS, SE, SI, SK, SM, TR), OAPI (BF, BJ, CF, CG, CI, CM, GA, GN, GQ, GW, KM, ML, MR, NE, SN, TD, TG).

Published:
— with international search report (Art. 21(3))

[Continued on next page]

(54) Title: SKULL CLAMP

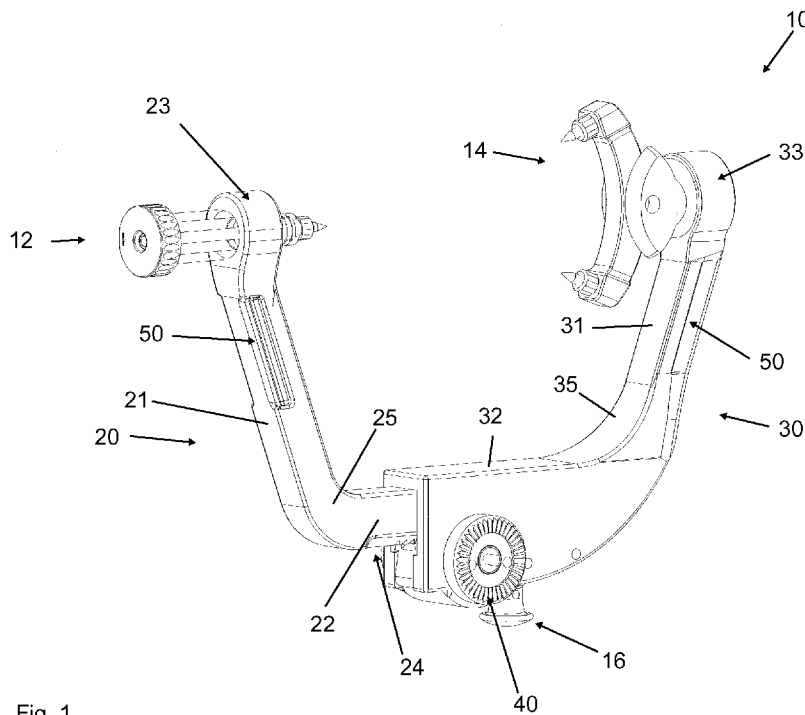

Fig. 1

(57) Abstract: A skull clamp for patient stabilization comprises a pair of arms where the arms include upright portions and lateral portions. The upright portions and lateral portions define longitudinal axes, where the intersection of these axes defines

[Continued on next page]



- *before the expiration of the time limit for amending the claims and to be republished in the event of receipt of amendments (Rule 48.2(h))*

an arm angle that is greater than about 90 degrees. In some instances the arm angle is between about 100 and about 120 degrees. In some instances the arm angle is about 110 degrees. The skull clamp can have rails integrated in the arms for attaching various accessories to the skull clamp.

SKULL CLAMP

PRIORITY

[0001] This application claims priority to U.S. Provisional Patent Application Serial No. 61/994,708, filed May 16, 2014, entitled "Skull Clamp," the disclosure of which is incorporated by reference herein.

BACKGROUND

[0002] During surgical operations or other procedures, a portion of the body upon which surgery is being conducted may be substantially immobilized, such as, for example, a patient's head during head or neck surgery. Such immobilization of a patient's head, for example, may be accomplished with a fixture such as head fixation device in the form of a skull clamp, halo, or other form. It may be desirable to have one or more surgical accessories or additional fixtures securely attached or mounted close at hand during the procedure. In some circumstances, it may be desirable and convenient to have such accessories or fixtures mounted directly to the fixture used for immobilization. In addition, it may be desirable to permit the selective attachment and/or adjustment of such accessories or fixtures. Of course, such features are not required. Also, it may be desirable and convenient that the fixture is compatible with certain imaging techniques and devices both in terms of modality and imaging equipment configurations, e.g. gantry size, etc.

[0003] While a variety of fixtures and accessories for attaching to fixtures have been made and used, it is believed that no one prior to the inventor(s) has made or used an invention as described herein.

BRIEF DESCRIPTION OF THE DRAWINGS

[0004] While the specification concludes with claims which particularly point out and

distinctly claim the invention, it is believed the present invention will be better understood from the following description of certain embodiments taken in conjunction with the accompanying drawings, in which like reference numerals identify the same elements.

- [0005] FIG. 1 depicts a perspective view of an example skull clamp.
- [0006] FIG. 2 depicts a front view of the skull clamp of FIG. 1.
- [0007] FIG. 3 depicts an alternate front view of the skull clamp of FIG. 1.
- [0008] FIG. 4 depicts a back view of the skull clamp of FIG. 1.
- [0009] FIG. 5 depicts a side view of the skull clamp of FIG. 1.
- [00010] FIG. 6 depicts another side view of the skull clamp of FIG. 1, opposite the side view of FIG. 5.
- [00011] FIG. 7 depicts a top view of the skull clamp of FIG. 1.
- [00012] FIG. 8 depicts a bottom view of the skull clamp of FIG. 1.
- [00013] FIG. 9 depicts a perspective view of another example skull clamp, shown without a rail portion.
- [00014] FIG. 10 depicts another example skull clamp.
- [00015] FIG. 11 depicts another example skull clamp.
- [00016] The drawings are not intended to be limiting in any way, and it is contemplated that various embodiments of the invention may be carried out in a variety of other ways, including those not necessarily depicted in the drawings. The accompanying drawings incorporated in and forming a part of the specification illustrate several aspects of the present invention, and together with the description serve to explain the principles of the invention; it being understood,

however, that this invention is not limited to the precise arrangements shown.

DETAILED DESCRIPTION

- [00017]** The following description of certain embodiments of the present disclosure should not be used to limit the scope of the present disclosure. Other examples, features, aspects, embodiments, and advantages of the invention will become apparent to those skilled in the art from the following description. As will be realized, various aspects of the present disclosure may take alternate forms, or have alternate or additional embodiments, without departing from the scope of the present disclosure. Accordingly, the drawings and descriptions should be regarded as illustrative in nature and not restrictive.
- [00018]** FIGS. 1-11 depict examples of a fixture, more specifically various head fixation devices in the form of skull clamps (10, 100, 200, 300). The difference between skull clamp (10) and skull clamp (100) is that skull clamp (10) includes attachment regions or rails (50) as described further below. With the exception of the attachment regions or rails (50) feature, the description of skull clamp (10) applies equally to skull clamp (100). Therefore skull clamp (100) is not described separately, it being understood that the description of skull clamp (10) fully describes skull clamp (100). The differences between skull clamp (10) and skull clamps (200, 300) will be explained in further detail below.
- [00019]** FIGS. 1-8 depict skull clamp (10) comprising a first arm (20) and a second arm (30). First arm (20) comprises an upright portion (21), a lateral portion (22), and an end or bore (23). Upright portion (21) comprises a first end (21a) and a second end (21b). First end (21a) connects with end (23), which is configured to receive a first pin assembly (12). First pin assembly (12) is configured to contact a patient's head during stabilization or immobilization. Second end (21b) of upright portion (21) connects with lateral portion (22). In some instances the connection between second end (21b) and lateral portion (22) is direct while in other

instances it can be indirect. For instance, the connection may be indirect where curved portion (25) is between upright portion (21) and lateral portion (22). Lateral portion (22) comprises a first end (22a), a second end (22b), and an adjustable locking feature in the form of a toothed section (24). Toothed section (24) is received within second arm (30) as described below.

[00020] Second arm (30) comprises an upright portion (31), a lateral portion (32), and an end or bore (33). Upright portion (31) comprises a first end (31a) and a second end (31b). First end (31a) connects with end (33), which is configured to receive a second pin assembly (14). Second pin assembly (14) is configured to contact a patient's head during stabilization or immobilization. Second end (31b) of upright portion (31) connects with lateral portion (32). In some instances the connection between second end (31b) and lateral portion (32) is direct while in other instances it can be indirect. For instance, the connection may be indirect where curved portion (35) is between upright portion (31) and lateral portion (32). Lateral portion (32) comprises a first end (32a), a second end (32b), and an adjustable locking feature in the form of a slot (34). Slot (34) is configured to receive at least a portion of lateral portion (22) of first arm (20) having at least a portion of toothed section (24).

[00021] A locking pin (16) is configured with an engaging end that is positioned within slot (34) of second arm (30). The engaging end of locking pin (16) is configured to selectively engage or mate with toothed section (24) of first arm (20). Locking pin (16) is resiliently biased such that the engaging end of locking pin (16) is disposed in an engaging position relative to toothed section (24) when undisturbed.

[00022] To adjust skull clamp (10), first arm (20) and second arm (30) can be moved relative to one another, thereby adjusting the width of skull clamp (10) to accommodate patients of various size. To make such an adjustment, locking pin (16) is moved downward away from lateral portion (32) of second arm (30). This

pulls the engaging end of locking pin (16) downward and away from toothed section (24) of first arm (20) thereby disengaging the teeth. First arm (20) and second arm (30) can now be adjusted widthwise to change the spacing between first and second pin assemblies (12, 14).

[00023] In some other versions, skull clamp (10) can be modified such that locking pin (16) is repositioned from the bottom of skull clamp (10) to a side of skull clamp (10). In some such instances all or certain components and features can be replaced by other selectively locking features. One such example having a side clamp opening system is disclosed in U.S. Patent Application 2014/0135765, published May 15, 2014, entitled "Skull Clamp Opening Apparatus and Method," the disclosure of which is incorporated by reference herein.

[00024] Skull clamp (10) comprises starburst interfaces (40, 42), with one of starburst interfaces (40) located on a front surface of second arm (30) and one of starburst interfaces (42) located on a back surface of second arm (30). Starburst interfaces (40, 42) are configured to connect skull clamp (10) with other structures. For instance, either of starburst interfaces (40, 42) can be used to connect skull clamp (10) with an operating table. Such a connection may be made directly or indirectly through other structures such as a table adapter or other positioning unit or device. In view of the teachings herein, ways in which to use starburst interfaces (40, 42) to connect skull clamp (10) with other structures will be apparent to those of ordinary skill in the art.

[00025] Skull clamp (10) also comprises attachment regions or rails (50) along each of upright portions (21, 31) of first and second arms (20, 30) respectively. Rails (50) are formed within part of upright portions (21, 31), although in some other examples rails (50) could be separate structures attached to upright portions (21, 31). In the present example rails (50) define a dovetail-shaped outermost portion of upright portion (21, 31) and a void space. In other examples rails (50) can have a T-shape or I-beam shape. These shapes are generally understood to be the

shapes formed from cross-sectional views taken transversely across attachment regions or rails (50). With such rails (50) of skull clamp (10) various clamping accessories can be selectively attached with skull clamp (10). By way of example only, and not limitation, an example accessory for attachment to rail (50) may be a retractor arm, instrument positioning device, surgical armrest, etc. In view of the teachings herein, various ways to configure rails (50) and various accessories for use with rails (50) will be apparent to those of ordinary skill in the art. Furthermore, rails (50) are not required in all versions.

[00026] Skull clamp (10) is configured such that arms (20, 30) are angled, with upright portions (21, 31) oriented at an angle relative to lateral portions (22, 32) respectively where the angle formed is not perpendicular. In other words, upright portion (21) is not perpendicular with lateral portion (22), and likewise upright portion (31) is not perpendicular with lateral portion (32). Instead, upright portions (21, 31) and respective lateral portions (22, 32) form an angle at or about where they meet that is greater than about 90 degrees.

[00027] This is best shown in the front and back views of FIGS. 2-4. For instance, FIG. 2 depicts axes A1 and A2 that intersect and represent longitudinal axes defined by upright portion (21) and lateral portion (22). The angle (B1) formed by intersecting axes A1 and A2 is not 90 degrees, but instead an obtuse angle greater than 90 degrees. Similarly with respect to arm (30), axes A3 and A4 are shown and intersect and represent longitudinal axes defined by upright portion (31) and lateral portion (32). The angle (B2) formed by intersecting axes A3 and A4 is not 90 degrees, but instead an obtuse angle greater than 90 degrees. More specifically, the angles (B1, B2) formed by intersecting longitudinal axes defined by upright portions (21, 31) and respective lateral portions (22, 32) are between about 100 degrees and 120 degrees. In some examples the angles (B1, B2) are about 110 degrees.

[00028] From the above description, upright portions (21, 31) and their respective lateral

portions (22, 32) can also be described as forming a V-shape where the angle about the vertex of the V-shape (which would coincide with angles (B1, B2)) is obtuse or greater than about 90 degrees. Furthermore, this configuration is present in the arrangement of both arms (20, 30) of skull clamp (10) such that this configuration exists on both sides of skull clamp (10). In other words, skull clamp (10) comprises arm (20) and arm (30) where each of arms (20, 30) comprise a V-shape forming an obtuse angle.

[00029] In the present examples, the V-shape of arm (20) is defined by lateral portion (22) and the part of upright portion (21) extending all the way to first end (21a) that connects with end (23), which is configured to receive pin holding assembly (12). Similarly, arm (30) is defined by lateral portion (32) and the part of upright portion (31) extending all the way to first end (31a) that connects with end (33), which is configured to receive pin holding assembly (14). In some other examples, the V-shape may be defined by lateral portions (22, 32) and part of the respective upright portions (21, 31) that extends most of the way toward respective first ends (21a, 31a) but not required to extend all the way to respective first ends (21a, 31a). In other words, the V-shape may be defined by lateral portions (22, 32) and about e.g. 70% of the length of respective upright portions (21, 31) beginning from respective second ends (21b, 31b). By way of example only, FIG. 10 depicts another skull clamp (200) that shows where the V-shape of the arms is defined by lateral portions and respective parts of upright portions not extending all the way to the first ends of upright portions, but extending most of the way toward first ends.

[00030] As mentioned above, upright portions (21, 31) of skull clamp (10) define longitudinal axes (A1, A3). More specifically, longitudinal axes (A1, A3) are defined by the regions of upright portions (21, 31) that extend all the way to respective first ends (21a, 31a). In other words, longitudinal axes (A1, A3) of upright portions (21, 31) extend to and/or through respective first ends (21a, 31a).

Stated another way, the regions or parts of upright portions (21, 31) that connect with ends (23, 33) that receive respective pin holding assemblies (12, 14) define longitudinal axes (A1, A3) of upright portions (21, 31) that ultimately intersect with longitudinal axes (A2, A4) of lateral portions (22, 32) to define the obtuse angles mentioned above (B1, B2).

[00031] Skull clamp (10) can also be considered to form a V-shape based on the intersection of longitudinal axes (A1, A3) of upright portions irrespective of their intersection with longitudinal axes (A2, A4). In this configuration, when longitudinal axes (A1, A3) are extended they converge beneath lateral portions (22, 32) of skull clamp (10), until they ultimately intersect as shown in FIG. 3. In this fashion, longitudinal axes (A1, A3) that extend to and/or through first ends (21a, 31a) of respective upright portions (21, 31) define a V-shape where the vertex, or intersection point of longitudinal axes (A1, A3), is beneath lateral portions (22, 32) of skull clamp (10).

[00032] Skull clamp (10) comprises lateral portions (22, 32) and upright portions (21, 31) as described above. The distance between upright portions (21, 31) can represent a width dimension, or X-direction, of skull clamp (10). The vertical distance along upright portions (21, 31) can represent a height dimension, or Y-direction, of skull clamp (10). X and Y axes are shown in FIG. 2 to depict these directions. With skull clamp (10), excluding pin assemblies (12, 14), the largest width of skull clamp (10) occurs at first ends (21a, 31a) of upright portions (21, 31). This can also be stated that the largest width of skull clamp (10) occurs at ends (23, 33) since ends (23, 33) connect with first ends (21a, 31a) and extend upward from there. So the widest point of skull clamp (10) can be regarded as at or just below where pin assemblies (12, 14) are received within skull clamp (10). Skull clamp (10) further has a changing width along the height of skull clamp (10). For instance, the distance between upright portions (21, 31) increases when moving along upright portions (21, 31). In the present example, but not necessarily

required in all versions, this increasing distance between upright portions (21, 31) begins from near lateral portions (22, 32) extending upward toward ends (23, 33).

[00033] In the exemplary clamp (10) shown in FIGS. 1-8, arms (20, 30) of skull clamp (10) maintain an outward angle from the base of skull clamp (10)—e.g. where lateral portions (22, 32) reside—all the way to first ends (21a, 31a) of upright portions (21, 31) where they join with respective ends (23, 33) for receiving pin assemblies (12, 14). Maintaining this outward angle of both arms (20, 30) provides for the increasing width along the height of skull clamp (10) as mentioned above. In some other examples, skull clamps can maintain an outward angle from the base of skull clamp along a substantial length of upright portions, but is not required to maintain an outward angle all the way to the first ends of the upright portions. By way of example, in some instances the outward angle exists from the second end (22b) of lateral portion (22) and continues for at least 30% of the vertical distance (D1) or height towards the end of upright portions (21, 31) where upright portion (21, 31) connects with ends (23, 33). FIG. 4 includes an annotation depicting this vertical distance (D1) mentioned here. In other versions, this percentage is greater, for instance between or equal to 30% and 90%. Still in some versions this percentage is about 50% or greater, while in other versions the percentage is about 70% or greater.

[00034] In another example as shown in FIG. 10, skull clamp (200) maintains an outward angle from the base of skull clamp (200) along a substantial length of upright portions (221, 231) but not all the way to first ends (221a, 231a) of upright portions (221, 231). Accordingly, the width of skull clamp (200) increases from the base of skull clamp (200) (in the region of D2 as shown in FIG. 10) and then transitions to remain generally constant to first ends (221a, 231a) (in the region of D3 as shown in FIG. 10). In another example as shown in FIG. 11, skull clamp (300) includes upright portions (321, 331) that are curved such that skull clamp (300) forms, not an outward angle formed from the intersection of longitudinal

axes of upright portions and lateral portions, but instead a radius of curvature of upright portions (321, 331) that begins at the connection of upright portions (321, 331) with lateral portions (322, 332) and extends to first ends (321a, 331a).

[00035] As described herein, the term “outward angle,” “outwardly angled,” and similar terms, can be understood to mean that upright portions (21, 31) extend from lateral portions (22, 32) in a direction away from a midline or centerline (C1) of skull clamp (10) as shown in FIG. 2. Moreover, when both arms (20, 30) have an outward angle the distance or width between upright portions (21, 31) will increase as upright portions (21, 31) extend toward ends (23, 33) as described above.

[00036] In the illustrated example, arms (20, 30) of skull clamp (10) are each angled to generally the same degree or amount such that arm (20) is oriented in a similar angled fashion to arm (30) and vice versa. In some other examples, this is not required and arm (20) may have a greater or lesser angle (B1) compared to the angle (B2) for arm (30). The term or phrase “arm angle” or “angle of the arm” or similar terms or phrases as used herein can be understood to mean the angle created by the intersection of longitudinal axes defined by upright portions (21, 31) with respective lateral portions (22, 32) of arms (20, 30). In view of the teachings herein, other angles and configurations for skull clamp (10) and arms (20, 30) will be apparent to those of ordinary skill in the art.

[00037] As shown and described above, the angular configuration of arms (20, 30) of skull clamp (10) provide a fixture for stabilizing a portion of a patient, where skull clamp (10) can have a smaller footprint than other conventional similar fixtures, especially around regions of skull clamp (10) below the pin holder assemblies (12, 14) and near the base of skull clamp (10). The smaller footprint is largely due to the arrangement of the upright portions (21, 31) relative to the lateral portions (22, 32) of arms (20, 30). By using an angular arrangement where the arm angle is not perpendicular, but instead an angle greater than 90 degrees, skull clamp (10) takes

up less space. This space-saving configuration makes skull clamp (10) better suited for use in tight spaces like where imaging techniques are used while a patient is immobilized using skull clamp (10). More specifically, the smaller footprint and shape characteristics of clamps (10, 100, 200, 300) described above help prevent collision with scanners or tables in certain intra-operative imaging procedures where skull clamps are used.

[00038] In some versions, a skull clamp as described herein can be used in a medical procedure to stabilize a patient with the skull clamp having an opening with a width near the base of the skull clamp that is about 50% to 70% of the opening's width at or near the top of the skull clamp. In a more specific example, a skull clamp includes a first arm comprising a first straight upright portion associated with a first end configured to hold a first pin assembly, the first arm further comprising a first straight lateral portion. The skull clamp further includes a second arm having a second straight upright portion associated with a second end configured to hold a second pin assembly, the second arm further comprising a second straight lateral portion. The distance between the first straight upright portion and the second straight upright portion define an opening of the skull clamp for receiving a patient's head. The opening comprises a first width at about where the first and second straight upright portions connect with the respective first and second straight lateral portions. The opening further comprises a second width at about where the first and second straight upright portions connect with the respective first and second ends configured to hold the respective first and second pin assemblies. The first width is about 50% to 70% of the distance of the second width. In some versions the first width is about 55% to 65% of the distance of the second width. Still in some versions the first width is about 60% of the distance of the second width.

[00039] Arms (20, 30) of skull clamp (10) also comprise curved portions (25, 35) respectively in the illustrated version. In some other examples curved portions

(25, 35) may be omitted. In some other examples curved portions (25, 35) may be extended. In the present example, curved portions (25, 35) are configured to provide a gradual transition along respective arms (20, 30) between upright portions (21, 31) and lateral portions (22, 32).

[00040] Arms (20, 30) of skull clamp (10) also comprise a generally cuboid shape. With such a shape, the cross-sections along upright portions (21, 31) and lateral portions (22, 32), taken perpendicular to the longitudinal axes defined by the upright portions (21, 31) and lateral portions (22, 32), generally have a rectangular shape. In other examples, arms (20, 30) may have a cylindrical shape where the cross-sections described above would have a circular shape. In view of the teachings herein, other shapes for arms (20, 30) of skull clamp (10) will be apparent to those of ordinary skill in the art.

[00041] Skull clamp (10) can be constructed from radiolucent materials in some examples. For instance skull clamp (10) may be constructed from PEEK or other suitable polymeric materials. In other examples, skull clamp (10) can be constructed of non-magnetic metals, such as aluminum or titanium. In applications where skull clamp (10) will be used with certain imagining techniques and equipment, skull clamp (10) can be constructed from either a material that is radiolucent such that skull clamp (10) does not appear on the imaging output, or skull clamp (10) can be constructed from a material that is not radiolucent yet is compatible with known imagining modalities. In view of the teachings herein, various construction materials for skull clamp (10) will be apparent to those of ordinary skill in the art.

[00042] It should be understood that any one or more of the teachings, expressions, embodiments, examples, etc. disclosed herein may be combined with any one or more of the other teachings, expressions, embodiments, examples, etc. that are disclosed herein. The teachings, expressions, embodiments, examples, etc. disclosed herein should therefore not be viewed in isolation relative to each other.

Various suitable ways in which numerous aspects of the present disclosure may be combined will be readily apparent to those of ordinary skill in the art in view of the teachings disclosed herein. Such modifications and variations are intended to be included within the scope of both the present disclosure and the claims.

[00043] Having shown and described various embodiments of the present disclosure, further adaptations of the methods and systems described herein may be accomplished by appropriate modifications by one of ordinary skill in the art without departing from the scope of the present disclosure. Several of such potential modifications have been mentioned, and others will be apparent to those skilled in the art. For instance, examples, embodiments, geometrics, materials, dimensions, ratios, steps, and the like discussed above are illustrative and are not required. Accordingly, the scope of the present disclosure should be considered in terms of the following claims and is understood not to be limited to the details of structure and operation shown and described in the specification and drawings.

I/We Claim:

1. A skull clamp for use in a medical procedure to stabilize a patient, the skull clamp comprising a pair of arms, wherein each arm of the pair of arms comprises:
 - a. an end configured to receive a pin assembly;
 - b. an upright portion comprising a first end and a second end, wherein the upright portion defines a first longitudinal axis extending from the first end to the second end, wherein the first end of the upright portion connects with the end of the arm configured to receive the pin assembly; and
 - c. a lateral portion defining a second longitudinal axis, wherein the intersection of the first and second longitudinal axes define an angle greater than about 90 degrees.
2. The skull clamp of claim 1, wherein the angle is between about 100 and about 120 degrees.
3. The skull clamp of claim 1, wherein the angle is about 110 degrees.
4. A skull clamp for use in a medical procedure to stabilize a patient, comprising a first arm having a first end configured to receive a first pin assembly, and a second arm having a second end configured to receive a second pin assembly, wherein the first and second arms are both outwardly angled.
5. The skull clamp of claim 4, wherein a width of the skull clamp increases from a base of the skull clamp to an upper portion of the skull clamp.
6. The skull clamp of claim 4, wherein a widest portion of the skull clamp is at the first and second ends.
7. The skull clamp of claim 4, wherein the first and second arms extend from a base of the skull clamp in an outwardly angled manner for a majority of a vertical distance of the first

and second arms.

8. The skull clamp of claim 4, wherein the distance between the first arm and the second arm increases as the first and second arms extend toward the respective first and second ends.

9. The skull clamp of claim 8, wherein each of the first arm and the second arm comprises an upright portion associated with the respective first and second ends configured to receive the respective first and second pin assemblies, wherein the distance increases between the respective upright portions as the upright portions extend toward the respective first and second ends.

10. The skull clamp of claim 4, wherein each of the first arm and the second arm comprises a lateral portion and an upright portion, wherein the upright portions extend from the lateral portions in a direction away from a midline of the skull clamp.

11. A skull clamp for use in a medical procedure to stabilize a patient, comprising:

a. a first arm, wherein the first arm comprises a first upright portion, wherein the first upright portion comprises a first end, wherein the first upright portion defines a first longitudinal axis extending through the first end;

b. a second arm, wherein the second arm comprises a second upright portion, wherein the second upright portion comprises a second end, wherein the second upright portion defines a second longitudinal axis extending through the second end; and

c. wherein the first and second longitudinal axes intersect below a base of the skull clamp and form a V-shape.

12. The skull clamp of claim 11, wherein the first end connects with an end of the first arm configured to hold a pin assembly.

13. The skull clamp of claim 11 further comprising an integrated rail portion on each of the first upright portion and the second upright portion of the respective first and second arms.

14. The skull clamp of claim 11, wherein the first arm comprises a first lateral portion defining a third longitudinal axis, wherein the second arm comprises a second lateral portion defining a fourth longitudinal axis.

15. The skull clamp of claim 14, wherein the first longitudinal axis and the third longitudinal axis intersect to form an obtuse angle.

16. The skull clamp of claim 15, wherein the second longitudinal axis and the fourth longitudinal axis intersect to form an obtuse angle.

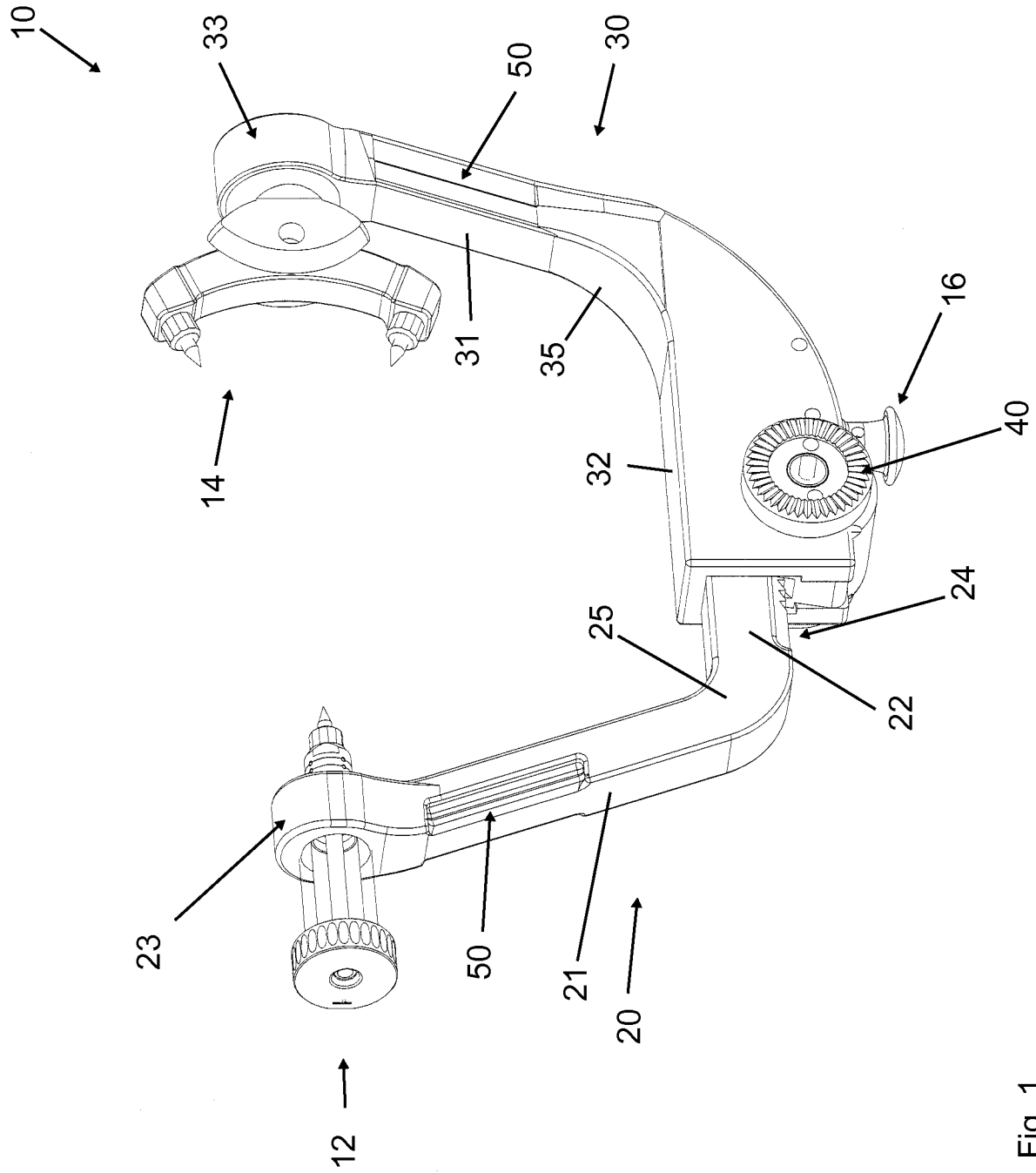

Fig. 1

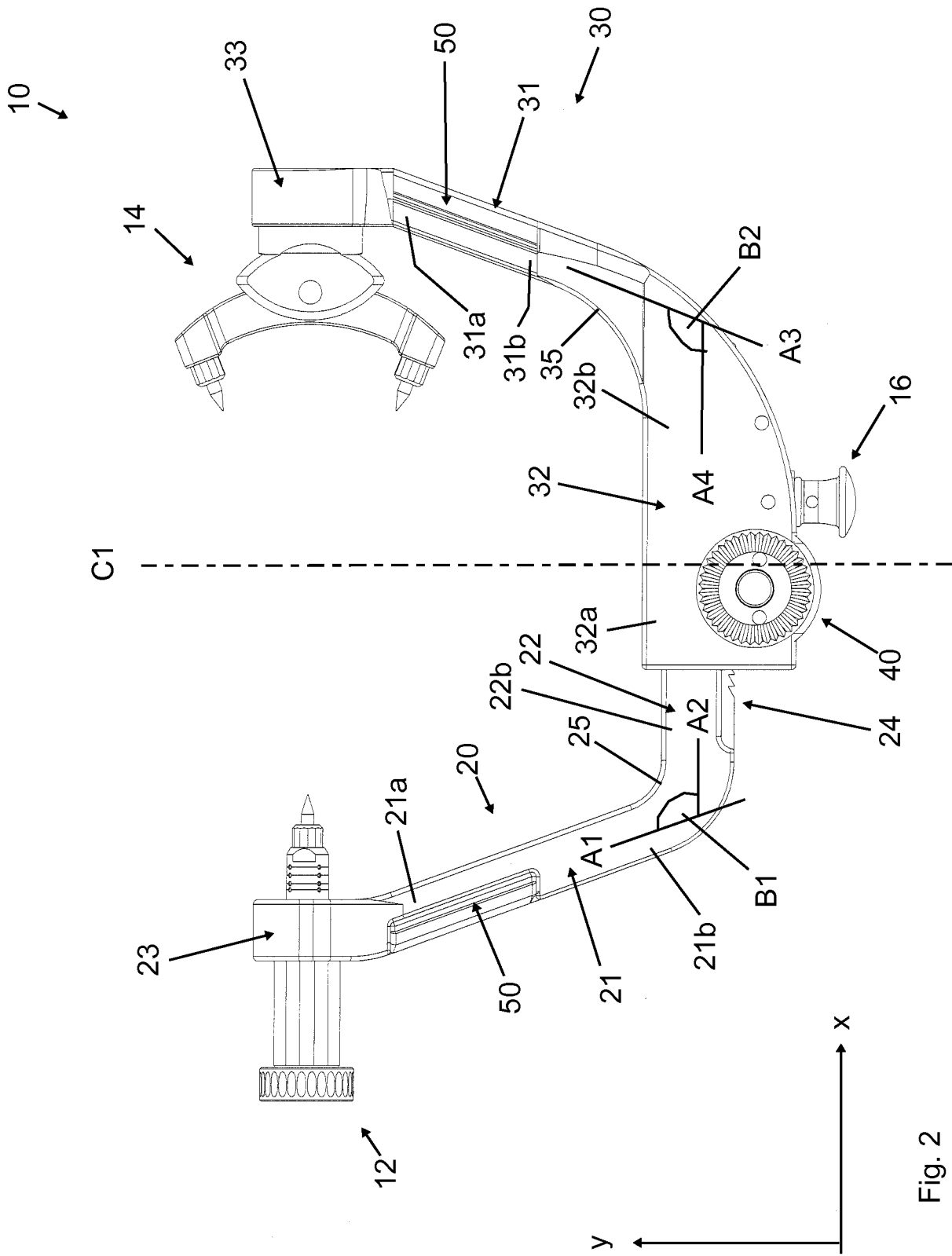

Fig. 2

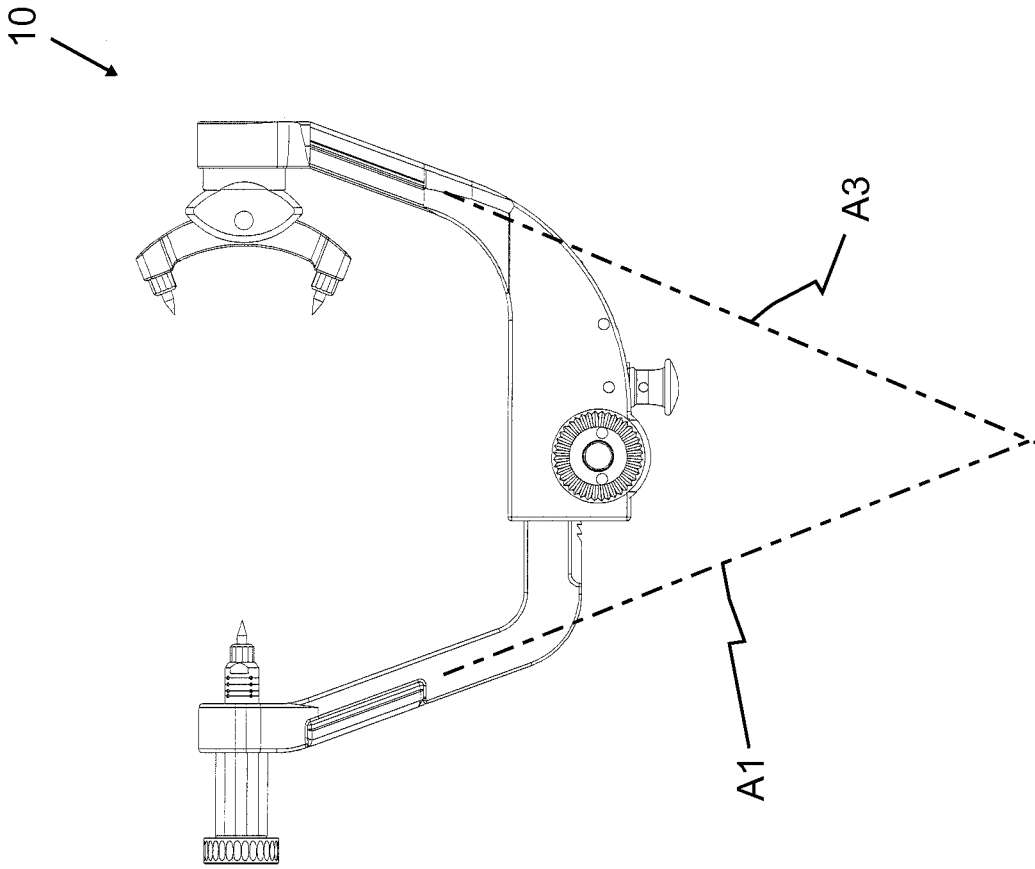

Fig. 3

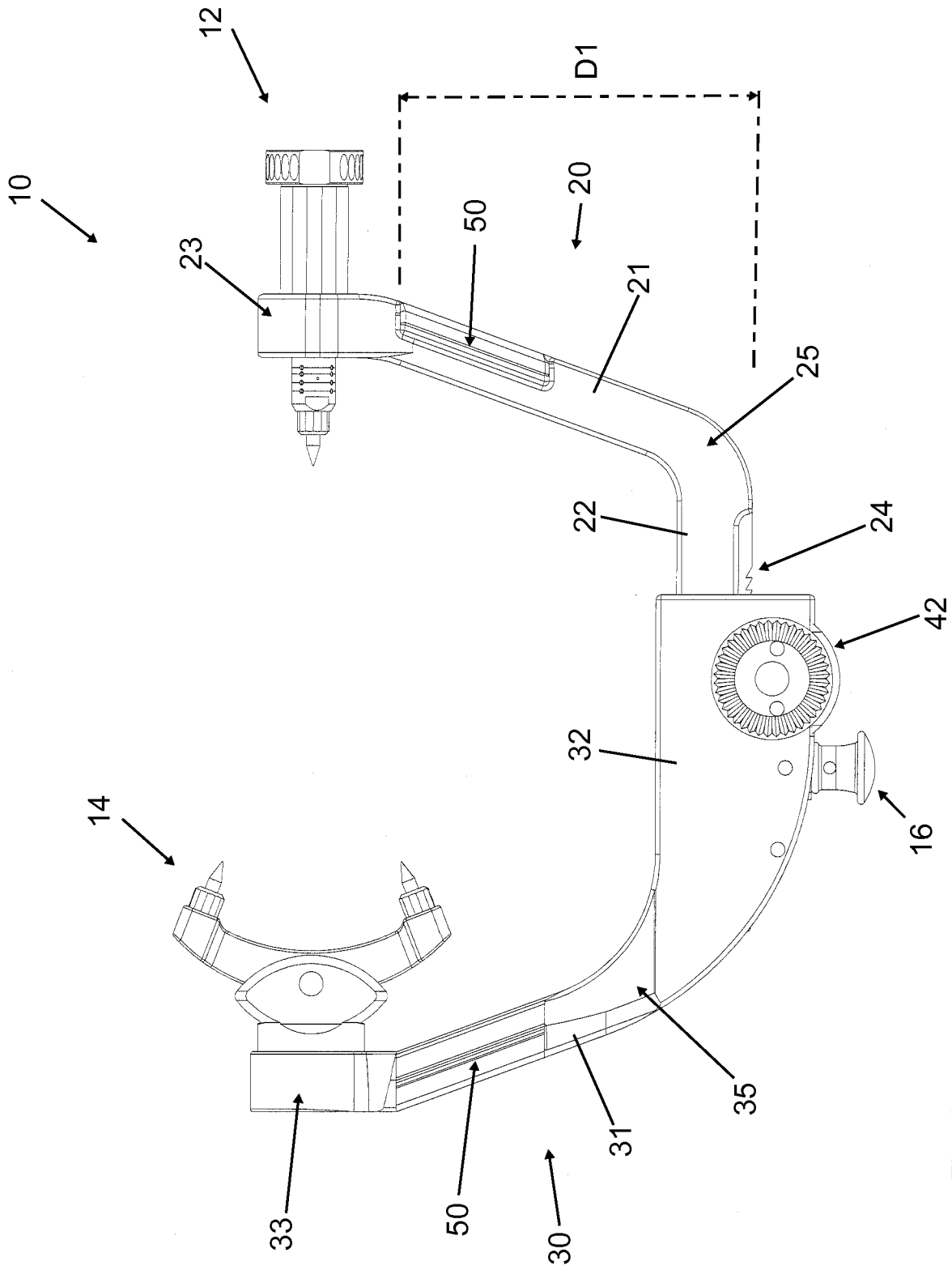

Fig. 4

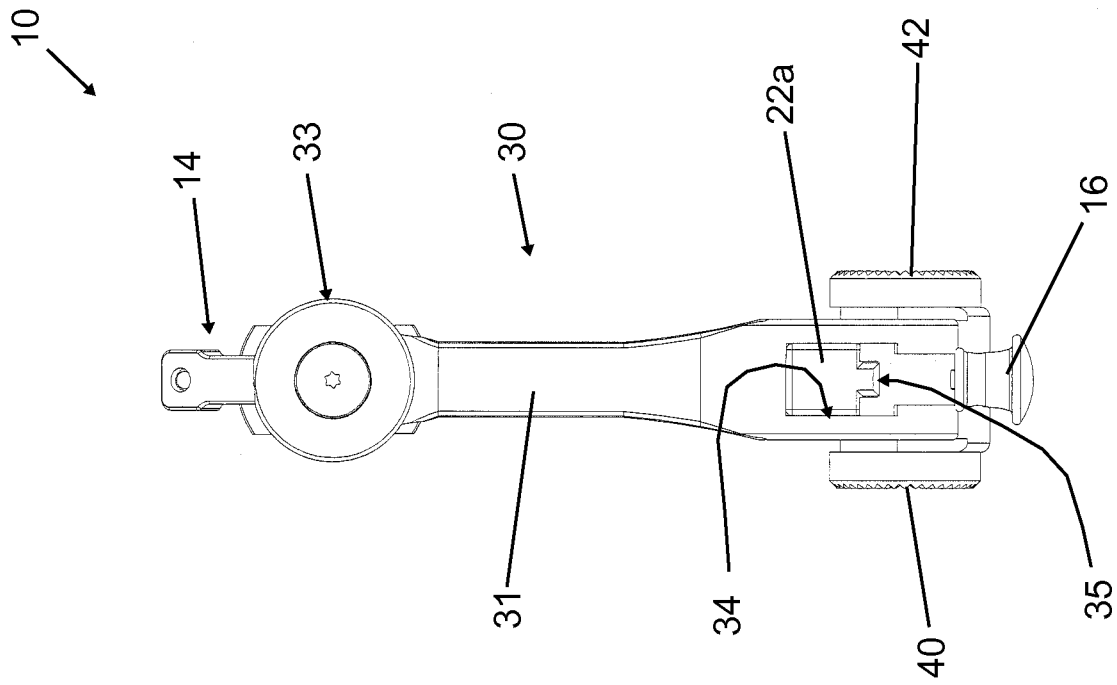

Fig. 5

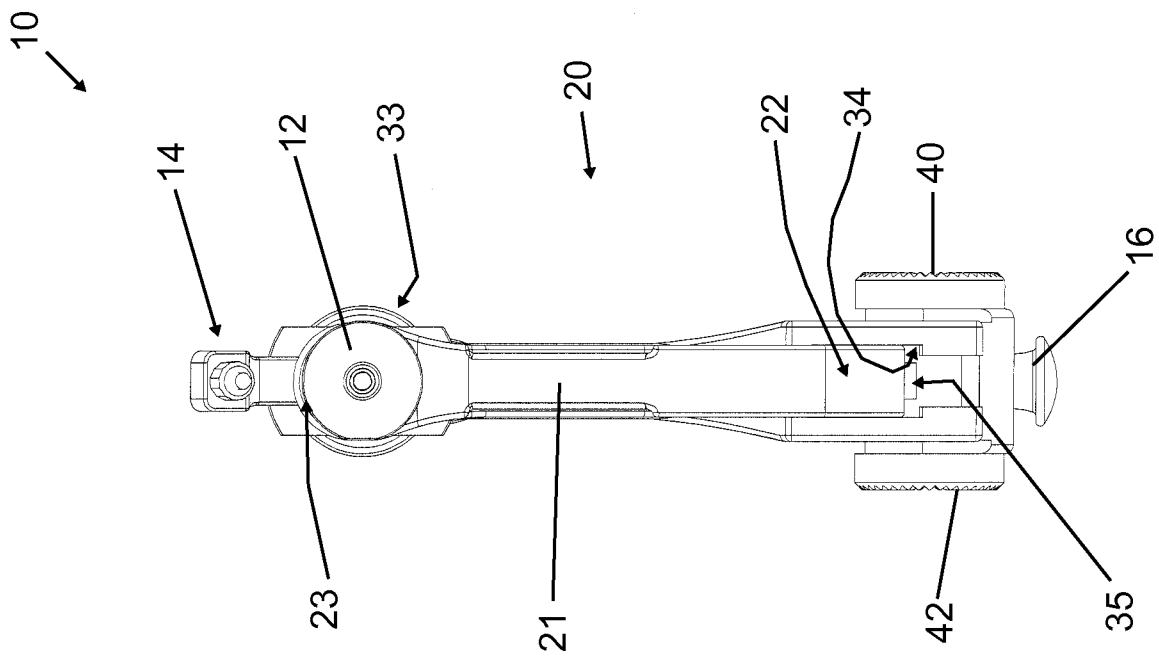

Fig. 6

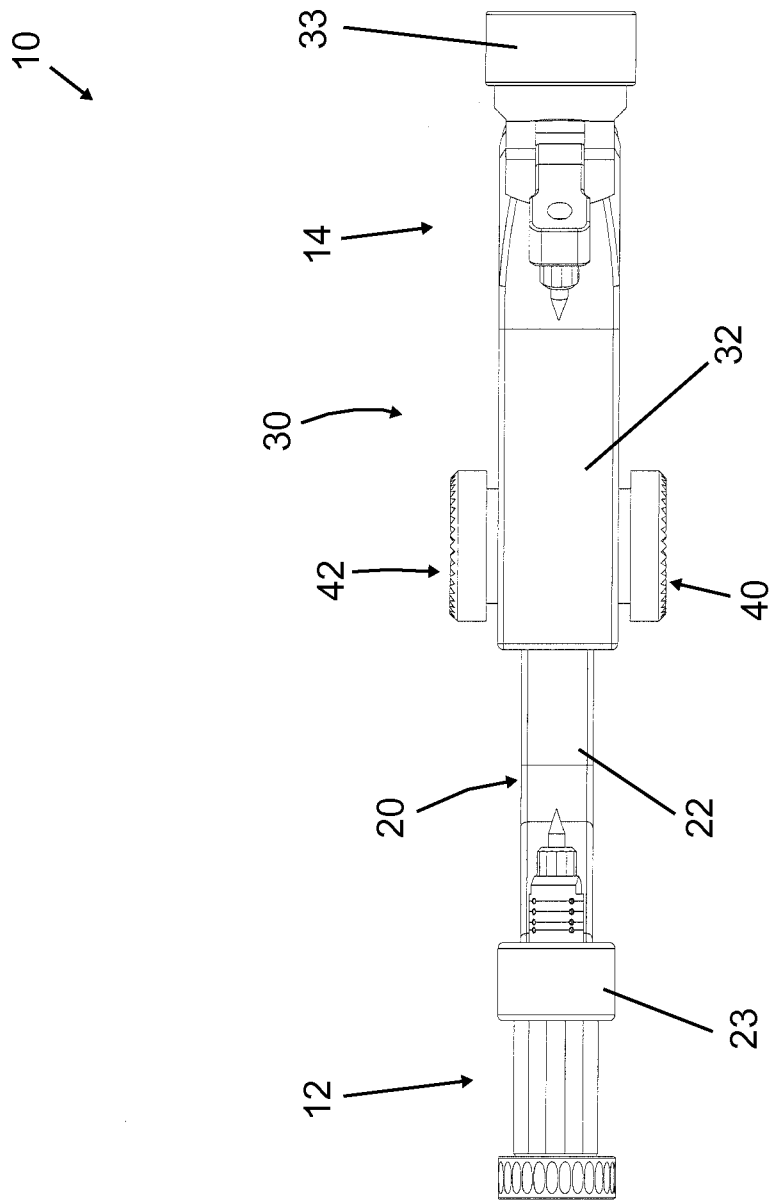

Fig. 7

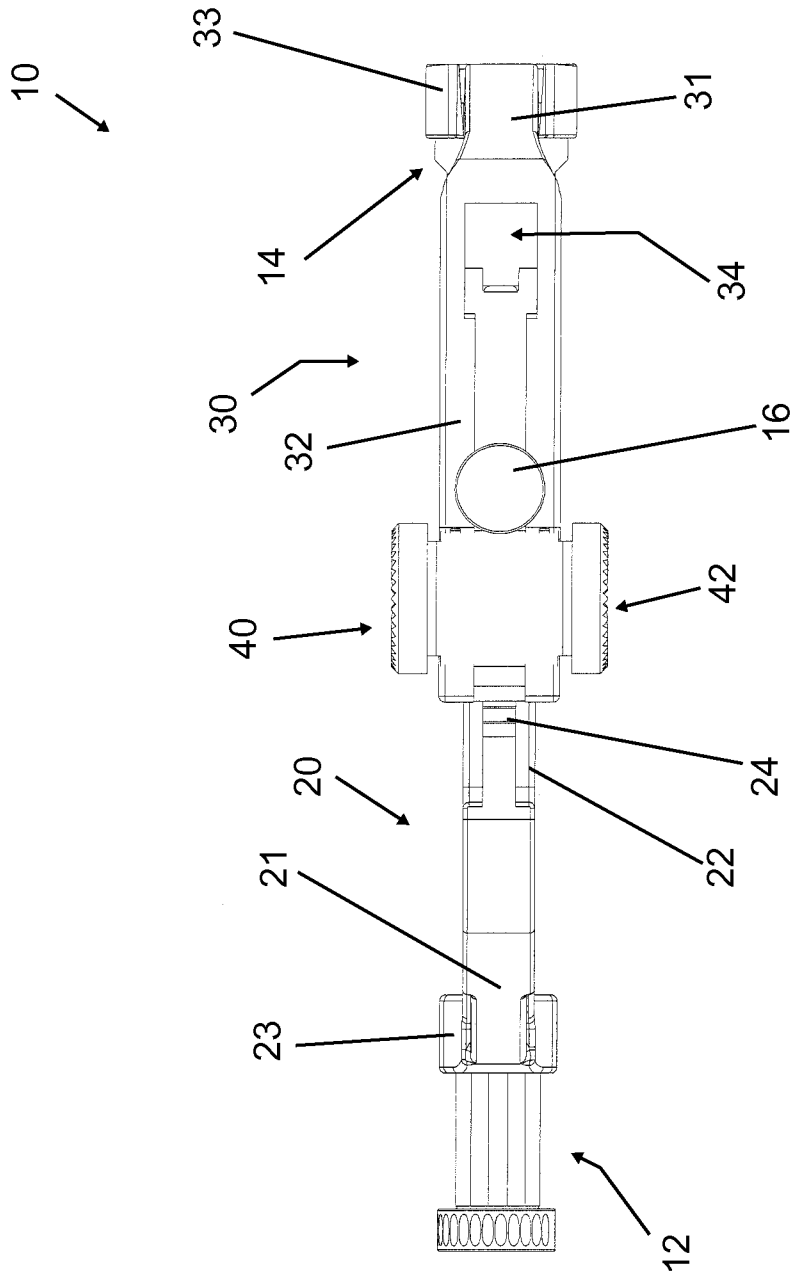

Fig. 8

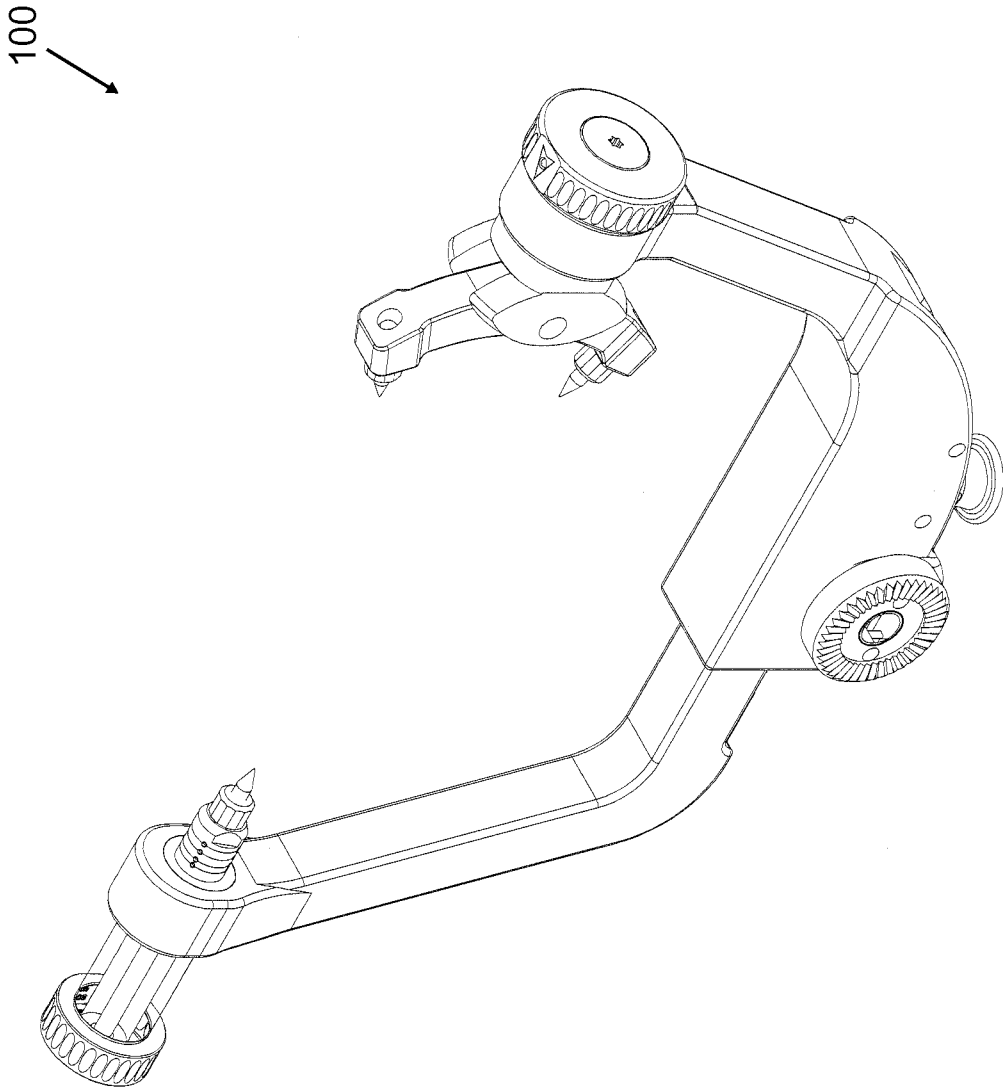

Fig. 9

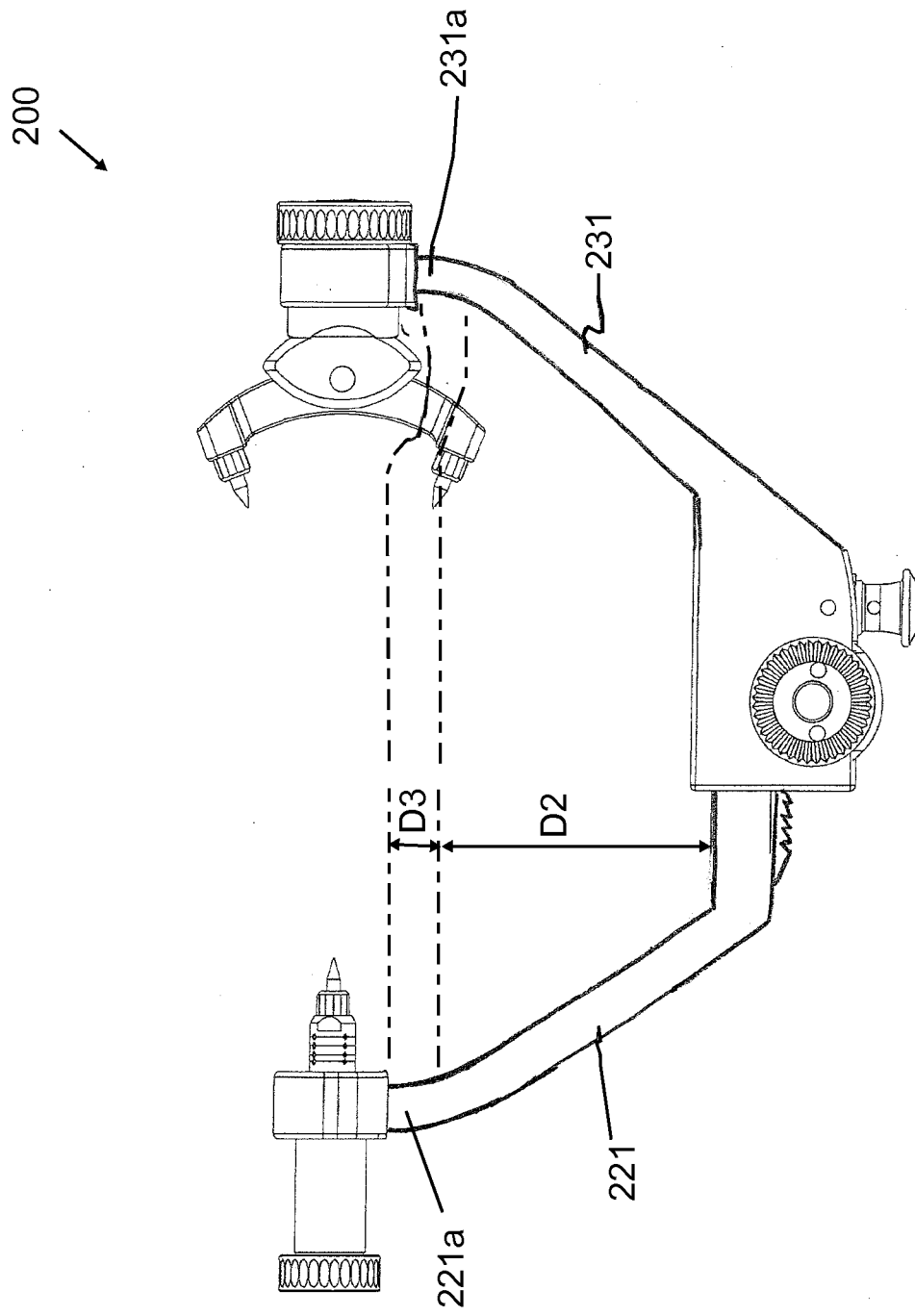

Fig. 10

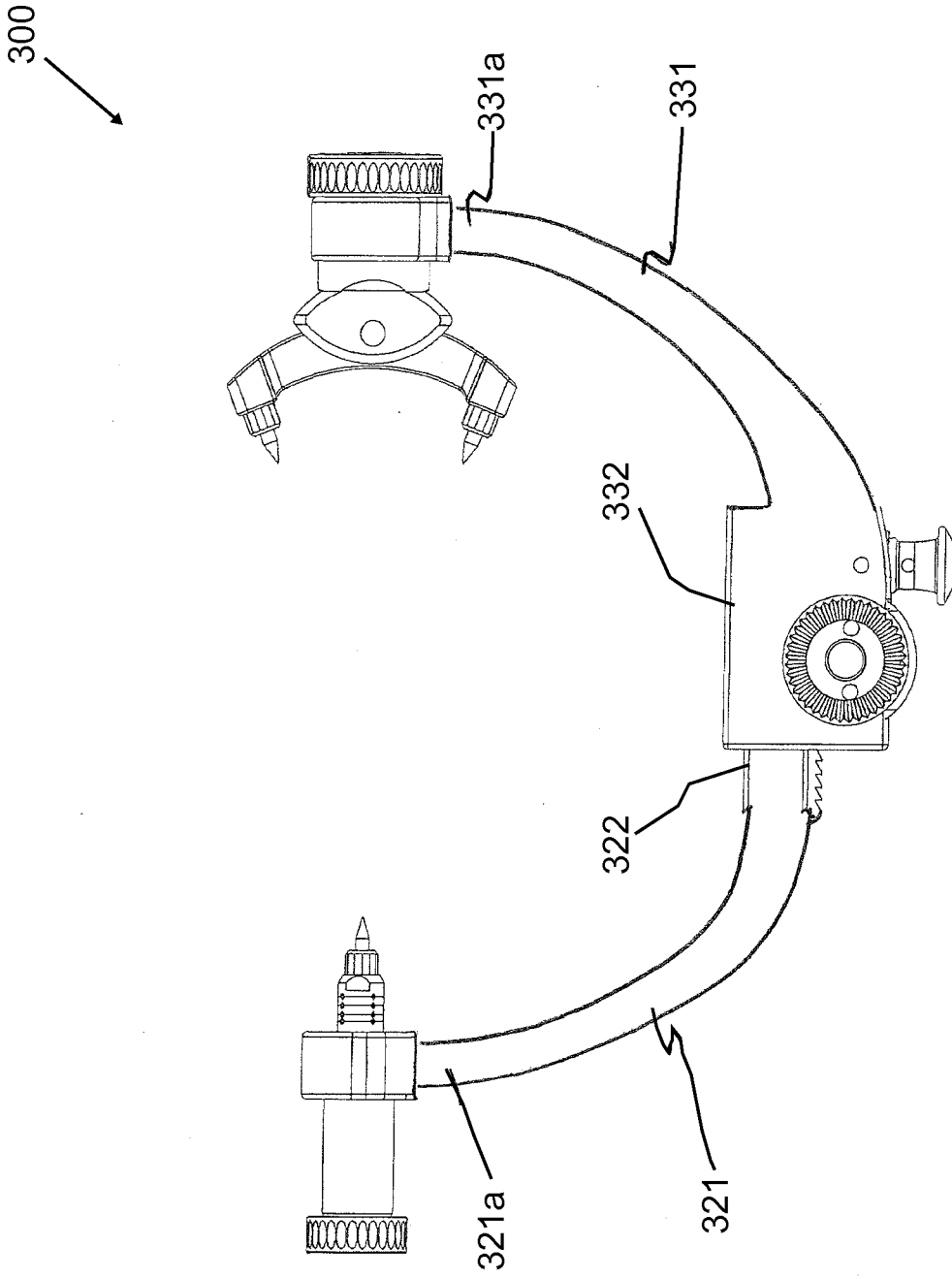

Fig. 11

INTERNATIONAL SEARCH REPORT

International application No
PCT/IB2015/001082

A. CLASSIFICATION OF SUBJECT MATTER
INV. A61B19/00
ADD.
According to International Patent Classification (IPC) or to both national classification and IPC

B. FIELDS SEARCHED
Minimum documentation searched (classification system followed by classification symbols)
A61B

Documentation searched other than minimum documentation to the extent that such documents are included in the fields searched

Electronic data base consulted during the international search (name of data base and, where practicable, search terms used)
EPO-Internal, WPI Data

C. DOCUMENTS CONSIDERED TO BE RELEVANT

Category*	Citation of document, with indication, where appropriate, of the relevant passages	Relevant to claim No.
X	DE 10 2012 009584 A1 (NORAS HUBERT [DE]) 21 November 2013 (2013-11-21)	1-12, 14-16
Y	abstract; figure 2	13
X	----- US 2012/323239 A1 (SOLOMON CLIFFORD T [US] ET AL) 20 December 2012 (2012-12-20)	1-16
X	abstract; figure 1	
X	----- US 2005/131425 A1 (ARNDT JURGEN [SE] ET AL) 16 June 2005 (2005-06-16)	1,4,7-16
X	abstract; figure 1	
X	----- US 2 966 383 A (BOETCKER CARL H ET AL) 27 December 1960 (1960-12-27)	1-4,6-16
A	claims 1,3; figures 1-2	5
	----- -/--	

Further documents are listed in the continuation of Box C.

See patent family annex.

* Special categories of cited documents :

"A" document defining the general state of the art which is not considered to be of particular relevance

"E" earlier application or patent but published on or after the international filing date

"L" document which may throw doubts on priority claim(s) or which is cited to establish the publication date of another citation or other special reason (as specified)

"O" document referring to an oral disclosure, use, exhibition or other means

"P" document published prior to the international filing date but later than the priority date claimed

"T" later document published after the international filing date or priority date and not in conflict with the application but cited to understand the principle or theory underlying the invention

"X" document of particular relevance; the claimed invention cannot be considered novel or cannot be considered to involve an inventive step when the document is taken alone

"Y" document of particular relevance; the claimed invention cannot be considered to involve an inventive step when the document is combined with one or more other such documents, such combination being obvious to a person skilled in the art

"&" document member of the same patent family

Date of the actual completion of the international search

28 August 2015

Date of mailing of the international search report

04/09/2015

Name and mailing address of the ISA/

European Patent Office, P.B. 5818 Patentlaan 2
NL - 2280 HV Rijswijk
Tel. (+31-70) 340-2040,
Fax: (+31-70) 340-3016

Authorized officer

Macaire, Stéphane

INTERNATIONAL SEARCH REPORT

 International application No
 PCT/IB2015/001082

C(Continuation). DOCUMENTS CONSIDERED TO BE RELEVANT		
Category*	Citation of document, with indication, where appropriate, of the relevant passages	Relevant to claim No.
Y	US 2013/081636 A1 (SCHUELE MATTHIAS E [DE]) 4 April 2013 (2013-04-04)	13
A	abstract; claims 1-2,7; figures 1-2	1-12, 14-16
A	----- WO 2013/165095 A1 (SEINMEDEX CO LTD [KR]) 7 November 2013 (2013-11-07) abstract; figures 1-2	1-16
A	----- US 2004/102792 A1 (SARIN VINEET KUMAR [US] ET AL) 27 May 2004 (2004-05-27) abstract; figures 2-4 -----	1,4,11

INTERNATIONAL SEARCH REPORT

Information on patent family members

International application No

PCT/IB2015/001082

Patent document cited in search report	Publication date	Patent family member(s)	Publication date
DE 102012009584 A1	21-11-2013	DE 102012009584 A1	21-11-2013
		DE 112013002528 A5	09-04-2015
		EP 2849642 A1	25-03-2015
		US 2015096570 A1	09-04-2015
		WO 2013170852 A1	21-11-2013
US 2012323239 A1	20-12-2012	US 2012323239 A1	20-12-2012
		US 2014336647 A1	13-11-2014
US 2005131425 A1	16-06-2005	AT 413145 T	15-11-2008
		AU 2003230520 A1	11-11-2003
		EP 1503689 A1	09-02-2005
		JP 4231478 B2	25-02-2009
		JP 2005529640 A	06-10-2005
		US 2005131425 A1	16-06-2005
		WO 03094769 A1	20-11-2003
US 2966383 A	27-12-1960	NONE	
US 2013081636 A1	04-04-2013	EP 2574301 A1	03-04-2013
		US 2013081636 A1	04-04-2013
WO 2013165095 A1	07-11-2013	KR 101177539 B1	27-08-2012
		WO 2013165095 A1	07-11-2013
US 2004102792 A1	27-05-2004	AT 463213 T	15-04-2010
		AU 2003268066 A1	25-02-2004
		EP 1569576 A2	07-09-2005
		EP 2151215 A1	10-02-2010
		ES 2343110 T3	23-07-2010
		US 2004102792 A1	27-05-2004
		US 2008221570 A1	11-09-2008
		WO 2004014219 A2	19-02-2004