



- (51) International Patent Classification:  
*G06F 9/445* (2006.01)
- (21) International Application Number:  
PCT/EP2013/070364
- (22) International Filing Date:  
30 September 2013 (30.09.2013)
- (25) Filing Language: English
- (26) Publication Language: English
- (30) Priority Data:  
12306242.4 11 October 2012 (11.10.2012) EP
- (71) Applicant: THOMSON LICENSING [FR/FR]; 1-5 rue Jeanne d'Arc, F-92130 Issy-les-Moulineaux (FR).
- (72) Inventors: VAN DE POEL, Dirk; Zwaluwenlaan 42, F-2630 Aartselaar (FR). GOEMAERE, Patrick; Kemphaanlaan 26, B-2960 Brecht (BE). JONCKHEER, Kurt; Hesenstraatje 10 bus 43, B-2000 Antwerpen (BE).
- (74) Agent: SCHMIDT-UHLIG, Thomas; Deutsche Thomson OHG, European Patent Operations, Karl-Wiechert-Allee 74, 30625 Hannover (DE).

(81) Designated States (unless otherwise indicated, for every kind of national protection available): AE, AG, AL, AM, AO, AT, AU, AZ, BA, BB, BG, BH, BN, BR, BW, BY, BZ, CA, CH, CL, CN, CO, CR, CU, CZ, DE, DK, DM, DO, DZ, EC, EE, EG, ES, FI, GB, GD, GE, GH, GM, GT, HN, HR, HU, ID, IL, IN, IS, JP, KE, KG, KN, KP, KR, KZ, LA, LC, LK, LR, LS, LT, LU, LY, MA, MD, ME, MG, MK, MN, MW, MX, MY, MZ, NA, NG, NI, NO, NZ, OM, PA, PE, PG, PH, PL, PT, QA, RO, RS, RU, RW, SA, SC, SD, SE, SG, SK, SL, SM, ST, SV, SY, TH, TJ, TM, TN, TR, TT, TZ, UA, UG, US, UZ, VC, VN, ZA, ZM, ZW.

(84) Designated States (unless otherwise indicated, for every kind of regional protection available): ARIPO (BW, GH, GM, KE, LR, LS, MW, MZ, NA, RW, SD, SL, SZ, TZ, UG, ZM, ZW), Eurasian (AM, AZ, BY, KG, KZ, RU, TJ, TM), European (AL, AT, BE, BG, CH, CY, CZ, DE, DK, EE, ES, FI, FR, GB, GR, HR, HU, IE, IS, IT, LT, LU, LV, MC, MK, MT, NL, NO, PL, PT, RO, RS, SE, SI, SK, SM, TR), OAPI (BF, BJ, CF, CG, CI, CM, GA, GN, GQ, GW, KM, ML, MR, NE, SN, TD, TG).

Published:

— with international search report (Art. 21(3))

(54) Title: SOLUTION FOR DISTRIBUTED APPLICATION LIFE-CYCLE MANAGEMENT

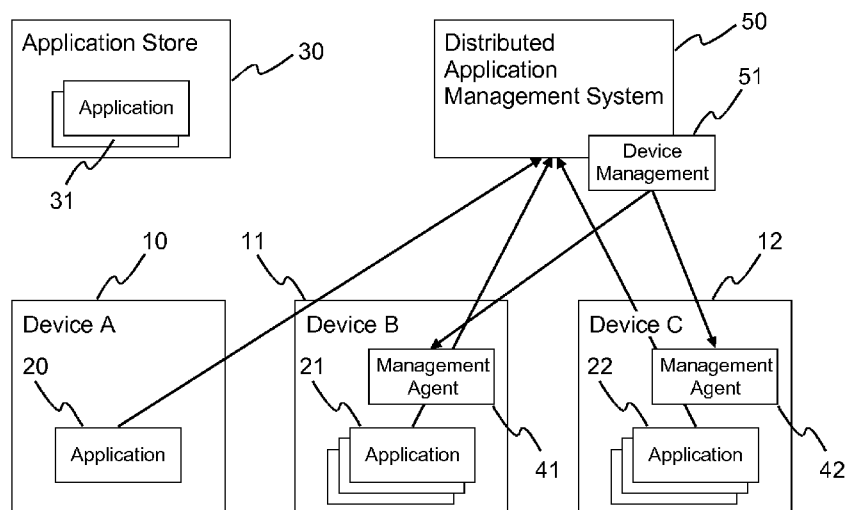

Fig. 2

(57) Abstract: Solution for distributed application life-cycle management A solution for managing applications (20, 21, 22, 31) in a network is proposed. A distributed application management system (50) receives information about a first application (20) installed on a first device (10) in the network and determines whether a second application is required or recommended for the first device or for a second device (11) in the network or whether a further device is required or recommended for the network based on the received information. A device management system (51) then informs a user about a required or recommended second application or a required or recommended further device.

**Solution for distributed application life-cycle management****FIELD OF THE INVENTION**

5 The invention relates to a solution for a distributed application life-cycle management, and more specifically to a solution for a distributed application life-cycle management, which is capable of handling interrelated distributed applications on multiple devices.

10

**BACKGROUND OF THE INVENTION**

Today, not only traditional personal computers and mobile devices, such as smartphones and tablets, support dynamic  
15 installation of applications. Also devices under NSP management (NSP: Network Service Provider), such as broadband gateways and set top boxes, support application life-cycle management, i.e. the process of dynamically (at any point in time) installing, updating and uninstalling applications.

20

As an example, the Broadband Forum TR-069 CPE WAN Management Protocol (TR-069 Amendment 3 or later) defines a protocol that allows a so-called ACS (ACS: Auto Configuration Server) to dynamically install applications, also referred to as software  
25 components, on a CPE device (CPE: Customer Premises Equipment), such as a gateway, a router or a set top box.

European patent application EP 2 184 904 describes a state of the art TR-069 system for performing application life-cycle  
30 management on the same device while keeping track of cross-execution environment dependencies, e.g. OSGi (OSGi: Open Services Gateway initiative) and native Linux, as well as service subscription and configuration of needed applications.

With the spread of more popular smartphones and tablets people are becoming aware of the so-called application stores and get familiar with searching for and installing applications on these devices. However, people are less aware and familiar with the fact that also other devices may support dynamic installation of components.

In addition, there is a trend towards ever more network connected devices and a number of services come with applications for phone or tablet.

Furthermore, multi-screen applications and services are becoming increasingly popular, whereby, for example, video content displayed on a TV is supported by tablet applications providing additional information. Such solutions often depend on a set of applications running on multiple devices, so called "distributed applications".

## SUMMARY OF THE INVENTION

It is an object of the present invention to propose a method and an apparatus for a distributed application life-cycle management, which are capable of handling interrelated distributed applications on multiple devices.

According to one aspect of the invention, a method for managing applications in a network comprises the steps of:

- receiving information about a first application installed on a first device in the network;
- determining whether a second application is required or recommended for the first device or for a second device in the network or whether a further device is required or recommended for the network based on the received information; and

- informing a user about a required or recommended second application or a required or recommended further device.

Accordingly, an apparatus for managing applications in a network comprises:

- an input for receiving information about a first application installed on a first device in the network;
- a distributed application management system for determining whether a second application is required or recommended for the first device or for a second device in the network or whether a further device is required or recommended for the network based on the received information; and
- an device management system for informing a user about a required or recommended second application or a required or recommended further device.

According to a further aspect of the invention, a method for managing applications on a device in a network comprises the steps of:

- installing or updating a first application on the device;
- sending information about the first application to a distributed application management system; and
- receiving information about a required or recommended second application or a required or recommended further device from the distributed application management system.

Accordingly, a network device capable of managing applications is adapted to perform the steps of:

- installing or updating a first application;
- sending information about the first application to a distributed application management system; and
- receiving information about a required or recommended second application or a required or recommended further device from the distributed application management system.

The present invention defines a high level distributed application backend or cloud system, to which the network devices connect. The system leverages on the different existing  
5 dedicated solutions for application life-cycle management for various devices, either under NSP remote management or not. It contains dependency information on distributed applications and the devices they can be running on. After receiving information about a first application, e.g. upon installation of the  
10 application or upon updating of the application, the system determines whether any depending upon applications are missing or if new devices or additional applications should be recommended for a better user experience. Possibly, direct links to device resellers are provided along with the  
15 recommendation for one-click purchase.

The proposed solution allows to overcome a number of issues. Users may not be aware of the availability of applications for given devices, which leads to a sub-optimal user experience  
20 because of missing parts of the distributed application. Also, while users may be familiar with installing applications on today's most popular devices, such as smartphones or tablets, they may not be familiar with installing applications on other home network devices. For some devices without user interface,  
25 the applications running on them may be invisible to the end-user while providing functionality on which other applications depend. Furthermore, pairing different devices and applications may be a cumbersome process requiring end-user configuration of user passwords. Not all devices in the home are possibly under  
30 management using a protocol such as TR-069, which means that a NSP can automatically install some parts of the distributed application, but not all of them.

The solution according to the invention yields an optimal user experience for enabling a service. An end-user selects an user interface oriented application from an existing application store he or she is familiar with and is automatically informed  
5 about all needed or recommended applications. There is no need perform any individual steps of subscribing to a service and searching and installing all applications that are compatible with devices the end-user owns. This minimizes the risk of problems between incompatible applications and reduces the ever  
10 growing complexity of distributed applications caused by the increasing number of network connected devices.

As a further advantage, the proposed solution does not require new application stores for devices such as broadband gateways,  
15 but relies upon user interface centered applications as a main distribution channel. Devices such as broadband gateways have limited user interface capabilities, which would make it difficult for end-users to be aware of the functionality residing on the device.

20

Favorably, at least part of the received information is compared with entries in a database with dependency information for determining a required or recommended second application or a required or recommended further device. The database with  
25 dependency information comprises mandatory or recommended dependencies between applications and the devices they are running on as well as information on devices owned by a subscriber. The dependency information advantageously comprises application version ranges for mandatory (for service) or  
30 recommended (for optimal user experience) applications, device types on which these can run, and device resellers of devices a customer does not yet have but which would support applications that maximize the user experience.

Advantageously, at least required applications are automatically installed on the appropriate devices, within or outside of the home. During installation, the system preferably reports what the installation status is.

5

For a better understanding the invention shall now be explained in more detail in the following description with reference to the figures. It is understood that the invention is not limited to this exemplary embodiment and that specified features can also expediently be combined and/or modified without departing from the scope of the present invention as defined in the appended claims.

10

#### **BRIEF DESCRIPTION OF THE DRAWINGS**

15

Fig. 1 shows an exemplary topology of distributed applications;

20

Fig. 2 depicts the components of a distributed application life-cycle management solution according to the invention; and

Fig. 3 illustrates an exemplary distributed application management procedure.

25

#### **DETAILED DESCRIPTION OF PREFERRED EMBODIMENTS**

30

In Fig. 1 an exemplary topology of distributed applications, which are all part of a particular service is visualized. For example, the particular service may be related to home automation or media or content sharing. The topology includes an application on a home sensor 1, which is able to sense environmental conditions such as motion, temperature, humidity, air quality, or elements, etc. and to translate this into

events and data. User interface applications are installed on tablets 2, 3 within or outside the house. Further user interface applications are installed on mobile phones 4 and on a set top box 5 or a smart TV 6. Additional applications are installed on a broadband gateway 7 or other network devices 8.

Fig. 2 schematically illustrates the components that relate to the present invention. The devices 10, 11, 12 are network connected devices capable of running applications. Each device embeds at least one network interface, such as Ethernet, WiFi, mobile 3G/LTE (3G: 3rd generation of mobile telecommunications technology; LTE: Long Term Evolution), etc., and has a CPU (CPU: Central Processing Unit) as well as memory. Examples of such devices are tablets, smartphones, set top boxes, PCs (PC: Personal Computer), or broadband gateways, which are installed at customer premises and provide Internet access over Cable DOCSIS (DOCSIS: Data Over Cable Service Interface Specification), DSL (DSL: Digital Subscriber Line), mobile 3G/LTE, fiber, etc.

Running on the devices 10, 11, 12 are applications 20, 21, 22. An application 20, 21, 22 can be dynamically installed on a device 10, 11, 12 and executed/started. The installation can be done manually by an end-user of the device 10, 11, 12, e.g. by installing it from a storage medium such as a compact disc or alternatively from a so-called application store 30, where end-users can select from a plurality of applications 31 for installation on a device. Typically the application store 30 is available via the Internet. Installation can also be done automatically, e.g. under control of a network service provider in the context of subscribing to a service and the NSP remotely managing a number of service related devices. In case of distributed applications, an application will directly, e.g. using web services, or indirectly, e.g. via a cloud or backend



platform which provides the infrastructure for communication or messaging between applications, interface with other applications. An example of such communication is a tablet application with a rich user interface, which interfaces with a backend application reachable via the Internet and also communicates with one or more applications running within the home, e.g. on a broadband gateway and on a power metering device or another device connecting sensors or home control to the Internet. The proposed solution does not depend on one particular communication infrastructure, possible examples include, but are not limited to, 'push notifications' for mobile devices (as offered by Google, Apple, RIM..).

Devices 11, 12 that are under NSP control and remote management typically embed a remote management agent 41, 42. One example is a BroadbandForum TR-069 CPE WAN Management Protocol agent, another example is an OMA-Device Management agent (OMA: Open Mobile Alliance). Of course, also the leftmost device 10 may be under NSP control and remote management. The management agent 41, 42 typically connects to a device management system 51 using a standardized protocol, such as TR-069, OMA-DM, SNMP (SNMP : Simple Network Management Protocol), or a proprietary protocol enabling the device management system 51 to send remote management instructions, which are propagated and executed in the device 11, 12 as needed. One example of a management instruction is the installation of an application, as found in the TR-069 Amendment 3 specification.

All distributed applications connect to a distributed application management system (DAMS) 50. The DAMS holds all mandatory or recommended dependencies between applications and the devices they are running on. For this purpose it has information on the devices owned by subscribers. This information can be obtained by any suitable mechanism, for

example the TR-069 CPE WAN Management Protocol in combination with the TR-098 or TR-181i2 data model for home network defined by BroadbandForum.

5 Exemplary information stored by the distributed application management system 50 advantageously comprises:

- Application information, with for each application:

- o Application identity (name, version, author)
- o Mandatory applications it depends on, with for each

10 application:

- ☐ Application identity (name, version, author)
  - ☐ Compatible version range (the versions the application is compatible with)
  - ☐ The devices the application can run on, with for each
- 15 device:

- Operating system
- Operating system version range
- Manufacturer
- Hardware/product identifier

20 ☐ Mandatory devices, with for each device:

- Manufacturer
- Hardware/product identifier
- Suppliers, with for each supplier:

- o Name
- 25 o URL of Internet store web-site
- o Price

o Recommended applications, with for each application:

- ☐ Application identity (name, version, author)
  - ☐ Compatible version range (the versions the
- 30 application is compatible with)

☐ The devices the application can run on, with for each device:

- Operating system
- Operating system version range

- Manufacturer
  - Hardware/product identifier
  - ☐ Recommended devices, with for each device:
    - Manufacturer
    - Hardware/product identifier
    - Suppliers, with for each supplier:
      - o Name
      - o URL of Internet store web-site
      - o Price
- 10 - Subscriber information, with for each subscriber:
- o Subscriber identity (e.g. email address)
  - o The list of subscriber owned devices, with for each device:
    - ☐ Device identity (serial number or IMEI (IMEI: International Mobile Equipment Identity))
    - ☐ Operating system
    - ☐ Operating system version
    - ☐ Manufacturer
    - ☐ Hardware/product identifier
    - ☐ IPv4 and/or IPv6 Address(es)
    - ☐ List of installed applications, with for each application:
      - Application identity (name, version, author)
  - o Service subscriptions, with for each subscription:
    - ☐ Service name
    - ☐ Service validity date
    - ☐ Billing information (how billing is performed)

The device management system 51 communicates with the device management agents 41, 42 to perform application installation or uninstallation as determined by the distributed application management system 50. It may be part of or separate from the distributed application management system 50.

The flowchart in Fig. 3 illustrates an exemplary distributed application management procedure. In this example, installation of a first application (Application 1) automatically results in installation of a second application (Application 2) on another  
5 device.

In the example, a first application (Application 1) is installed from an application store 30 on a first device 10 (Device A) of a subscriber X. The first application notifies  
10 its installation and the necessary detailed information to the distributed application management system 50. The distributed application management system 50 verifies the available dependencies and instructs the device management 51 to initiate installation of a second application (Application 2) on a  
15 second device 11 (Device B) of the subscriber X. The device management 51 in turn instructs the management agent 41 of the second device 11 to install the second application. It further informs the first application about the installation of another application. The first application notifies the user  
20 accordingly. The installation instruction is executed by the management agent 41, which notifies the device management 51 once the installation of the second application is complete. The device management 51 in turn informs the distributed application management system 50 about completion of the  
25 installation. After installation, also the second application submits the necessary detailed information to the distributed application management system 50. The distributed application management system 50 inform the first application about completion of the installation and about potential recommended  
30 devices. The first application about in turn notifies the user about any recommended devices. Once the procedure is finished, the first application is able to communicate with the second application, if necessary.

**Claims**

1. A method for managing applications (20, 21, 22, 31) in a network, the method **comprising** the steps of:
  - 5 - receiving information about a first application (20) installed on a first device (10) in the network;
  - determining whether a second application is required or recommended for the first device or for a second device (11) in the network or whether a further device is required or recommended for the network based on the received  
10 information; and
  - informing a user about a required or recommended second application or a required or recommended further device.
- 15 2. The method according to claim 1, **wherein** at least part of the received information is compared with entries in a database with dependency information for determining a required or recommended second application or a required or recommended further device.  
20
3. The method according to claim 2, **wherein** the database with dependency information comprises mandatory or recommended dependencies between applications and the devices they are running on as well as information on devices owned by a  
25 subscriber.
4. The method according to one of the preceding claims, **further** comprising the step of automatically installing at least a required second application on the first device (10) or the  
30 second device (11).
5. The method according to one of the preceding claims, **wherein** the information about the first application (20) installed on the first device (10) in the network is received upon

installation of the first application (20) on the first device (10) or upon updating of the first application (21).

- 5 6. A method for managing applications (21, 31) on a device (11) in a network, the method **comprising** the steps of:
- installing or updating a first application (21) on the device (11);
  - sending information about the first application (21) to a distributed application management system (50); and
  - 10 - receiving information about a required or recommended second application or a required or recommended further device from the distributed application management system (50).
- 15 7. The method according to claim 6, **further** comprising the step of automatically installing at least a required second application on the first device (11).
- 20 8. An apparatus for managing applications in a network, the apparatus **comprising**:
- an input for receiving information about a first application (20) installed on a first device (10) in the network;
  - a distributed application management system (50) for
  - 25 determining whether a second application is required or recommended for the first device or for a second device (11) in the network or whether a further device is required or recommended for the network based on the received information; and
  - 30 - an device management system (51) for informing a user about a required or recommended second application or a required or recommended further device.

9. The apparatus according to claim 8, **wherein** the distributed application management system (50) is adapted to compare at least part of the received information is compared with entries in a database with dependency information for determining a required or recommended second application or a required or recommended further device.
10. The apparatus according to claim 9, **wherein** the database with dependency information comprises mandatory or recommended dependencies between applications and the devices they are running on as well as information on devices owned by a subscriber.
11. The apparatus according to one of claims 8 to 10, **wherein** the distributed application management system (50) is adapted to instruct installation of at least a required second application on the first device (10) or the second device (11).
12. The apparatus according to one of the preceding claims, **wherein** the information about the first application (20) installed on the first device (10) in the network is received upon installation of the first application (20) on the first device (10) or upon updating of the first application (21).
13. A network device (11) adapted to manage applications (21, 31), **wherein** the network device (11) is adapted to perform the steps of:
- installing or updating a first application (21);
  - sending information about the first application (21) to a distributed application management system (50); and
  - receiving information about a required or recommended second application or a required or recommended further

device from the distributed application management system  
(50).

14. The network device (11) according to claim 13, **wherein** the  
5 network device (11) is adapted to automatically install at  
least a required second application upon receiving  
information about the required second application.

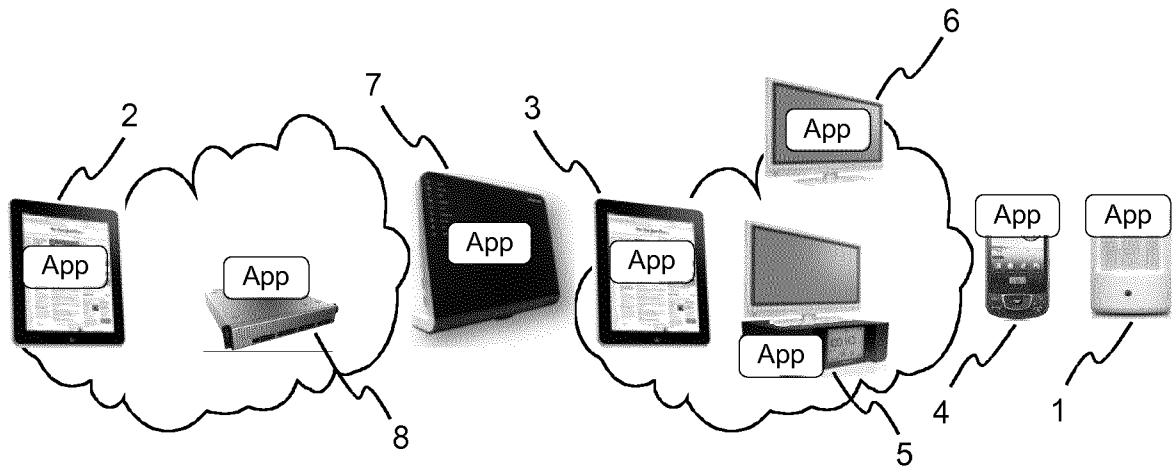
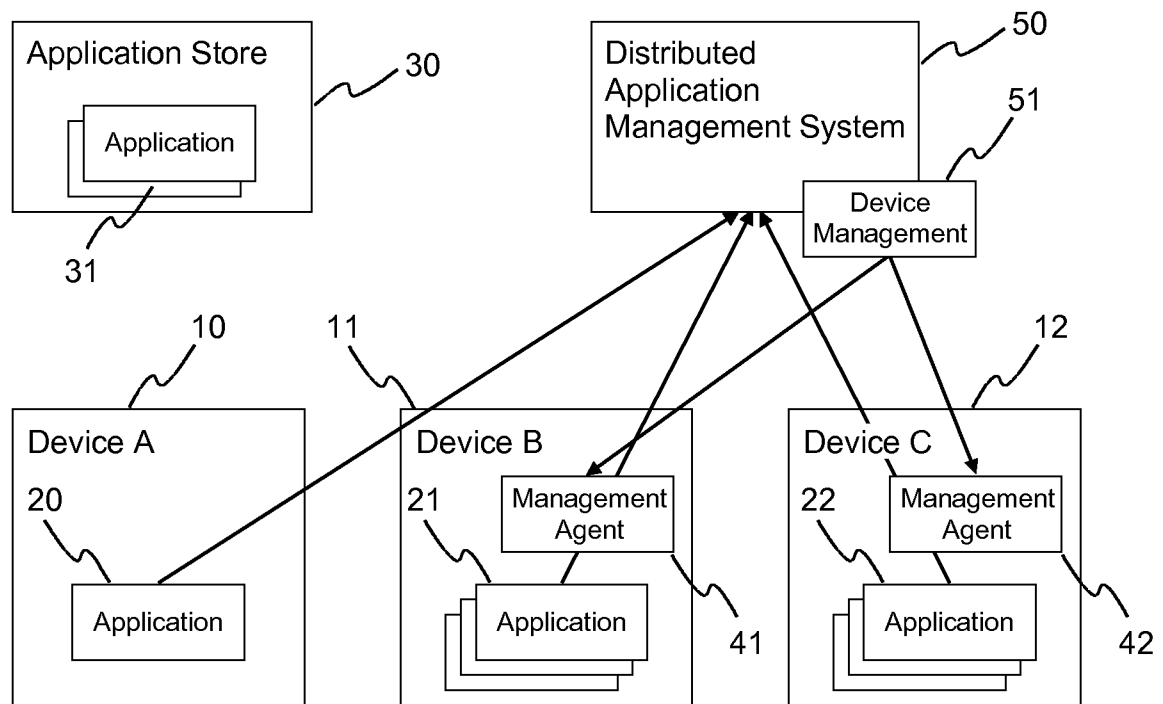

**Fig. 1****Fig. 2**

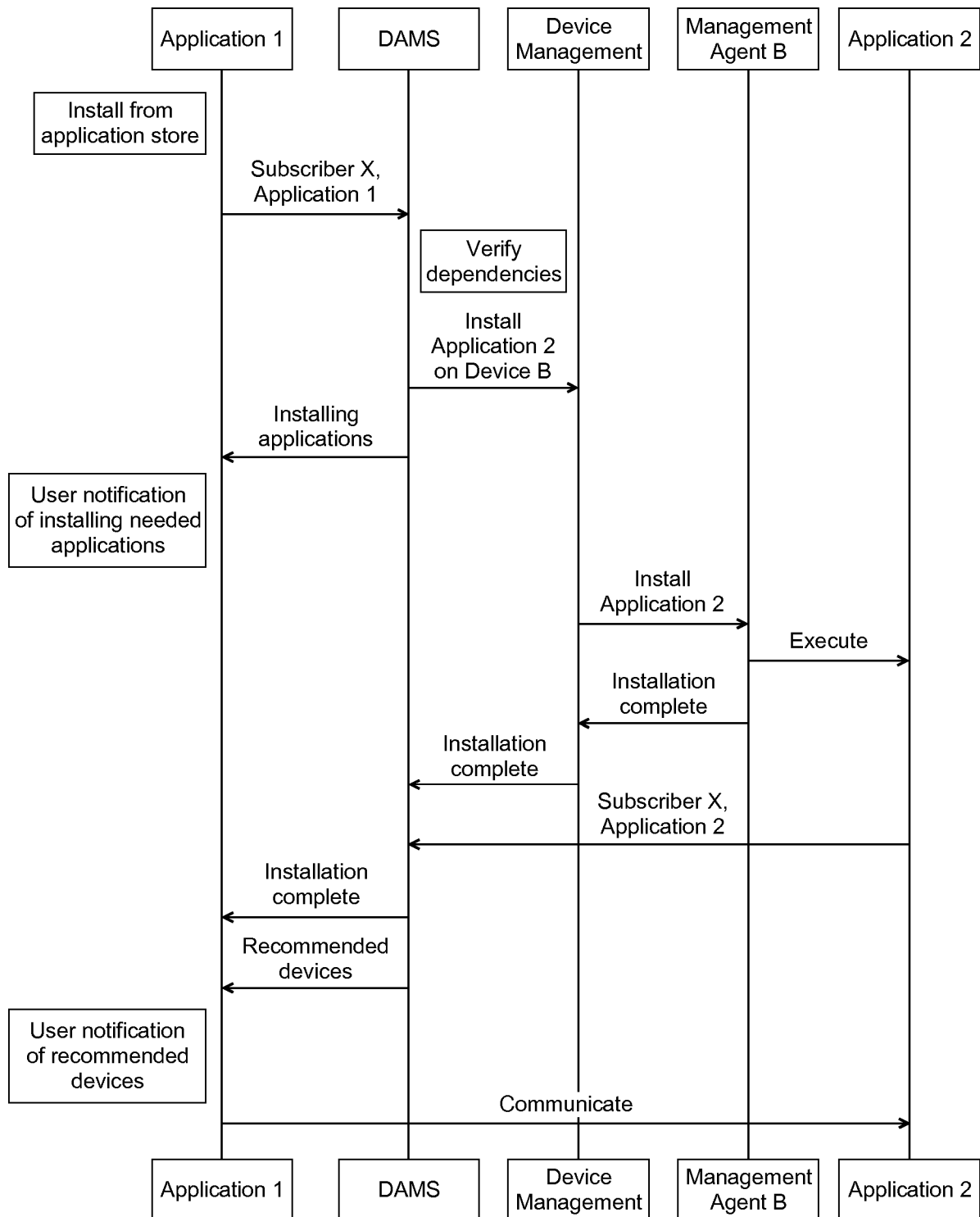
**Fig. 3**

## INTERNATIONAL SEARCH REPORT

International application No  
PCT/EP2013/070364

A. CLASSIFICATION OF SUBJECT MATTER  
INV. G06F9/445  
ADD.

According to International Patent Classification (IPC) or to both national classification and IPC

## B. FIELDS SEARCHED

Minimum documentation searched (classification system followed by classification symbols)  
G06F

Documentation searched other than minimum documentation to the extent that such documents are included in the fields searched

Electronic data base consulted during the international search (name of data base and, where practicable, search terms used)

EPO-Internal, WPI Data

## C. DOCUMENTS CONSIDERED TO BE RELEVANT

Category*	Citation of document, with indication, where appropriate, of the relevant passages	Relevant to claim No.
X	WO 2012/056324 A1 (FRANCE TELECOM [FR]; CHERVIRALA SRINIVAS [US]; MALLYA SATYA [US]; LI W) 3 May 2012 (2012-05-03)	1,4-8, 11-14
Y	abstract page 2, line 28 - page 3, line 2 page 5, line 15 - page 9, line 18; figure 1	2,3,9,10
Y	----- EP 2 184 904 A1 (ALCATEL LUCENT [FR]) 12 May 2010 (2010-05-12) cited in the application claims 1-6	2,3,9,10
A	----- US 2012/123898 A1 (KIRKEBY KEVIN W [US] ET AL) 17 May 2012 (2012-05-17) the whole document ----- -/-	1-14



Further documents are listed in the continuation of Box C.



See patent family annex.

\* Special categories of cited documents :

"A" document defining the general state of the art which is not considered to be of particular relevance

"E" earlier application or patent but published on or after the international filing date

"L" document which may throw doubts on priority claim(s) or which is cited to establish the publication date of another citation or other special reason (as specified)

"O" document referring to an oral disclosure, use, exhibition or other means

"P" document published prior to the international filing date but later than the priority date claimed

"T" later document published after the international filing date or priority date and not in conflict with the application but cited to understand the principle or theory underlying the invention

"X" document of particular relevance; the claimed invention cannot be considered novel or cannot be considered to involve an inventive step when the document is taken alone

"Y" document of particular relevance; the claimed invention cannot be considered to involve an inventive step when the document is combined with one or more other such documents, such combination being obvious to a person skilled in the art

"&" document member of the same patent family

Date of the actual completion of the international search

14 October 2013

Date of mailing of the international search report

22/10/2013

Name and mailing address of the ISA/

European Patent Office, P.B. 5818 Patentlaan 2  
NL - 2280 HV Rijswijk  
Tel. (+31-70) 340-2040,  
Fax: (+31-70) 340-3016

Authorized officer

Wiltink, Jan Gerhard

## INTERNATIONAL SEARCH REPORT

International application No  
PCT/EP2013/070364

C(Continuation). DOCUMENTS CONSIDERED TO BE RELEVANT		
Category*	Citation of document, with indication, where appropriate, of the relevant passages	Relevant to claim No.
A	US 2011/202915 A1 (KUROYANAGI TOMOHIRO [JP]) 18 August 2011 (2011-08-18) abstract figure 4 -----	1-14
A	WO 2009/109980 A2 (ONMOBILE GLOBAL LTD [IN]; HEMANT ATTRAY [IN]; NAGESWARA RAO POLISETTI) 11 September 2009 (2009-09-11) abstract page 2, line 22 - page 3, line 2 -----	1-14
A	EP 1 724 682 A1 (NOVELL INC [US]) 22 November 2006 (2006-11-22) abstract paragraph [0028] - paragraph [0030]; figure 6 paragraph [0031] - paragraph [0034]; figures 7A,7B paragraph [0035] - paragraph [0036]; figure 8 paragraph [0026] -----	1-14

# INTERNATIONAL SEARCH REPORT

Information on patent family members

International application No

PCT/EP2013/070364

Patent document cited in search report	Publication date	Patent family member(s)	Publication date
WO 2012056324 A1	03-05-2012	EP 2633487 A1 WO 2012056324 A1	04-09-2013 03-05-2012
EP 2184904 A1	12-05-2010	EP 2184903 A1 EP 2184904 A1	12-05-2010 12-05-2010
US 2012123898 A1	17-05-2012	NONE	
US 2011202915 A1	18-08-2011	CN 102195964 A EP 2369475 A2 JP 2011170638 A US 2011202915 A1	21-09-2011 28-09-2011 01-09-2011 18-08-2011
WO 2009109980 A2	11-09-2009	NONE	
EP 1724682 A1	22-11-2006	EP 1724682 A1 US 2006265706 A1 US 2006277542 A1	22-11-2006 23-11-2006 07-12-2006