



- (51) **International Patent Classification:**
A47J 27/08 (2006.01) A47J 27/092 (2006.01)
- (21) **International Application Number:**
PCT/EP2009/008298
- (22) **International Filing Date:**
21 November 2009 (21.11.2009)
- (25) **Filing Language:** English
- (26) **Publication Language:** English
- (30) **Priority Data:**
10 2008 062 980.4
23 December 2008 (23.12.2008) DE
- (71) **Applicant (for all designated States except US):**
FISSLER GMBH [DE/DE]; Harald-Fissler-Strasse 1,
55743 Idar-Oberstein (DE).
- (72) **Inventors; and**
- (75) **Inventors/Applicants (for US only):** **THELEN, Arnold**
[DE/DE]; Meitzenbachstrasse 71, 55743 Idar-Oberstein
(DE). **HOFFMANN, Alexander** [DE/DE]; Mühlfelder-
strasse 27, 66687 Wadern (DE).
- (74) **Agent:** **RAINER, Keil, A.**; Keil & Schaafhausen, Cron-
stettenstraße 66, 60322 Frankfurt am Main (DE).

- (81) **Designated States (unless otherwise indicated, for every kind of national protection available):** AE, AG, AL, AM, AO, AT, AU, AZ, BA, BB, BG, BH, BR, BW, BY, BZ, CA, CH, CL, CN, CO, CR, CU, CZ, DE, DK, DM, DO, DZ, EC, EE, EG, ES, FI, GB, GD, GE, GH, GM, GT, HN, HR, HU, ID, IL, IN, IS, JP, KE, KG, KM, KN, KP, KR, KZ, LA, LC, LK, LR, LS, LT, LU, LY, MA, MD, ME, MG, MK, MN, MW, MX, MY, MZ, NA, NG, NI, NO, NZ, OM, PE, PG, PH, PL, PT, RO, RS, RU, SC, SD, SE, SG, SK, SL, SM, ST, SV, SY, TJ, TM, TN, TR, TT, TZ, UA, UG, US, UZ, VC, VN, ZA, ZM, ZW.
- (84) **Designated States (unless otherwise indicated, for every kind of regional protection available):** ARIPO (BW, GH, GM, KE, LS, MW, MZ, NA, SD, SL, SZ, TZ, UG, ZM, ZW), Eurasian (AM, AZ, BY, KG, KZ, MD, RU, TJ, TM), European (AT, BE, BG, CH, CY, CZ, DE, DK, EE, ES, FI, FR, GB, GR, HR, HU, IE, IS, IT, LT, LU, LV, MC, MK, MT, NL, NO, PL, PT, RO, SE, SI, SK, SM, TR), OAPI (BF, BJ, CF, CG, CI, CM, GA, GN, GQ, GW, ML, MR, NE, SN, TD, TG).

Published:

- with international search report (Art. 21(3))

(54) **Title:** STEAM PRESSURE VESSEL WITH SAFETY DEVICE

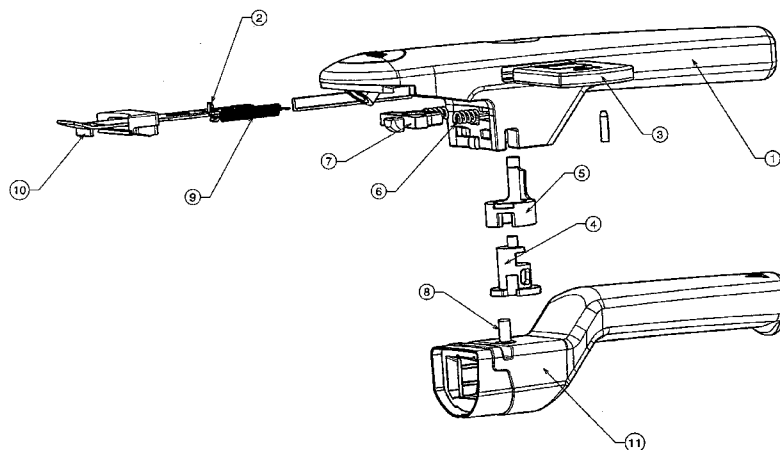

(57) **Abstract:** The invention relates to a steam pressure vessel consisting of a receptacle and a lid, said receptacle and lid each having a long handle and being designed to be tightly joined together by way of overlapping peripheral segments along the lines of a bayonet catch, with the interposition of a sealing ring between the edge of the pot and the edge of the lid, characterized by the combination of at least two closing and opening safety devices, in which case a first safety device comprises a safety valve, the body of which is held in the open position by a spring-biased slide (10) until receptacle and lid are brought into the locked position by turning the two handles (1, 11) so that they lie one on top of the other with the coordinating peripheral segments completely overlapping, and a second safety device raises the sealing ring from the edge of the lid by means of a safety element (safety cam 7) spring-biased in the open position until receptacle and lid are brought into the locked position.

WO 2010/072291 A1

Steam pressure vessel with safety device

5 The invention relates to a steam pressure vessel consisting of a receptacle (pot, pan or the like) and lid, said receptacle and lid each having a long handle and being designed to be tightly joined together by way of overlapping peripheral segments along the lines of a bayonet catch, with the interposition of a sealing ring between the edge of the pot and the edge of the lid.

10

According to the standard specifications, pressure cookers must have reliable closing and opening safety systems. These prevent the pressure cooker from being opened whilst there is pressure in the cooking space, and also prevent pressure from building up when the pressure cooker is not properly closed.

15

With bayonet systems, the segment edge of the cooking vessel or else a handle element with cams, curves etc. oriented towards the segment edge of the cooking vessel occasionally serves as control element for the safety system. A frequent disadvantage with these systems is a possible mechanical manipulation (upon operation of the control element) which, in the event of the lid not being correctly positioned (for example not functionally oriented in respect of the controlling handle element), results in a build-up of pressure when not in the fully closed state. Owing to the necessarily open area of engagement of the safety system (towards the edge of the pot or towards the handle element with control element), during normal operation (e.g. when cleaning the system and in the case of accidental manipulation) the safety chain can be rendered ineffective. Due to the fact that, as a rule, the safety systems only perform their functions when the segments are almost completely overlapping, in the described case, even when the lid is correctly positioned but is for example only half closed, an unsafe pressure could build up. Furthermore with the known safety

20

25

30

- 2 -

systems, critical situations can arise from the observation of tolerances, e.g. a pressure build-up is possible with consequent lifting of the lid when the lid is only loosely secured to the pot and the safety system has not yet engaged.

5 The systems are generally designed in such a way that a continuous functional and safety chain is set up using a number of components. Ideally, these involve a mechanical locking device. However, none of the known systems has an additional device compensating for the above-described cases of manipulation.

10 DE 27 05 712 B2 discloses a lid-locking and pressure-relief device on a pressure cooker, in which a safety valve is combined with a slide with tongue, in such a way that in the retracted position of the slide the valve body is afforded freedom of movement, in the release position, however, said slide is pressed on to the upper head of the valve body, thus preventing the valve from closing. The
15 movement of the slide is coupled with the functioning of a segment locking device so that it is not possible to open the pressure cooker without the relief of pressure.

DE 30 27 064 C2 discloses a pressure cooker of the above-mentioned type with
20 a pressure-relief device comprising a safety valve with a pin-shaped valve closing body which, when a certain pressure builds up and with an associated velocity of the escaping steam/air mixture, automatically moves from an open position into a closed position due to lifting of the valve body, and automatically opens when a given overpressure is exceeded as a result of further lifting of the
25 valve closing body. The tongue of a manual control element extends over the upper portion of the pin-shaped valve closing body. Whereas in the locked position of the manual control element the tongue is swivelled upwards to the extent that it enables operation of the valve closing body, when the pot is not closed or is not closed properly and the manual control element is operated the tongue
30 presses down on the valve closing body under the action of a locking spring in

- 3 -

such a way that steam can be discharged through the safety valve and, if required, the internal pressure of the pot can be completely released. Thus, when the pot is not closed in accordance with the instructions, no hazardous pressure can build up in the pot. Functioning of the safety valve is combined
5 with a handle locking mechanism.

DE 295 11 453 U1 discloses a pressure-relief device on a pressure cooker with a safety valve provided in the wall of the lid, in which case the valve body of the safety valve can move, as a result of steam pressure building up inside the
10 vessel, from a venting position into a closed position against the action of a restoring force. Thus, at the beginning of the cooking process, the oxygen-containing air first escapes from inside the pot prior to the valve closing. The valve body has a pressure-relief aperture and a safety valve body which is pressed against a seal seat surrounding the pressure-relief aperture. This safety
15 valve opens when a given pressure is exceeded. The valve body can be tilted by means of a slide in such a way that steam escapes from inside the vessel. Thus, particularly when the slide is coupled with a lid-locking mechanism, steam can reliably be released until a safe pressure is reached inside the vessel and the lid can then be removed from the pot. The valve body blocks the slide so long as it
20 is in the closed position. Thus the pressure cooker cannot be unlocked until it has been completely depressurized.

It is the objective of the present invention to eliminate the above-described disadvantages of known systems and in particular to provide a pressure vessel
25 which offers even greater improvement in terms of operational safety and preventing undesirable removal of the lid from the receptacle.

This objective is achieved by the combination of two safety devices.

- 4 -

This is particularly accomplished with a pressure vessel of the above-mentioned type thanks to the combination of at least two closing and opening safety devices, in which case a first safety device comprises a safety valve, the body of which is held in the open position by a spring-biased slide until receptacle and lid are brought into the locked position by turning the two long handles one on top of the other so that the coordinating peripheral segments completely overlap, and a second safety device raises the sealing ring from the edge of the lid by means of a safety cam which is spring-biased in the open position until receptacle and lid are brought into the locked position by turning the two handles so that they lie one on top of the other with the coordinating peripheral segments completely overlapping, and only as a result of turning the two handles one on top of the other into their locked position is the slide moved away or movable from the valve body and the safety cam moved away or movable from the sealing ring so that the valve body and sealing ring each move into their closed or sealing positions.

The two safety devices are normally controlled, simultaneously activated as well as deactivated by an actuating member (actuating bolt) provided on the pot handle. The second safety device safeguards the first safety device against manipulation and at the same time forms a component of the dual safety system.

In a particular embodiment of the invention, the slide is only moved or movable into its advanced position relative to the valve body for holding this in the open position and thus the handles can only be turned relative to one another in direction of opening once the interior of the vessel has become depressurized.

In another particular embodiment, it is proposed that, when the handles are turned one on top of the other into the closed position, a closing bolt is actuated by means of an actuating bolt provided on the pot handle and thus the slide is

- 5 -

moved away from the safety valve so that its valve body can close and at the same time, via the combination of actuating bolt and driving shaft, the slide, under the action of a spring (tension spring) and thanks to an appropriate shape of the slide, moves into a locking position so that when the valve body is closed, the handles are blocked from being turned in direction of opening.

5

Furthermore, for improved operation, it is proposed that when the handles are turned one over the other, the safety cam is moved out of contact with the sealing ring by a driving shaft under the action of at least one spring (spiral spring) so that said sealing ring can rest against the edge of the lid.

10

Furthermore, for practical operation, a push-button can be slidably mounted in the handle of the lid, and when the push-button is pressed in, the safety valve can be moved into an open position for the purpose of relieving the pressure and the slide can then be moved into an unlocked position.

15

Further aims, features, advantages and possible applications will be made apparent in the following description of a working example, with reference being made to the attached drawing. All the described and/or illustrated features, alone or in any combination, then form the subject-matter of the invention, and this irrespective of their inclusion in individual claims or in claims referring back to preceding claims.

20

The single drawing shows, in an exploded view, the individual components of a safety device in a particular embodiment of a pressure vessel according to the invention.

25

The dual closing and opening safety device according to the invention works with a lid handle 1 and pot handle 11 having a control element taking the form of, for example, an actuating bolt 8. When the lid has not been properly placed

30

- 6 -

on the pot, two safety systems ensure that no pressure builds up in the pressure vessel. Upon actuation of a first safety device, a second safety device, which can only be actuated from inside the pot, is still functional.

5 In particular, the first safety device comprises a closing bolt 5, a tension spring 9, a spring-biased slide 10 and a safety valve which is not shown. When the closing bolt 5 is triggered and actuated by the actuating bolt 8 on the pot handle 11 upon the handles 1, 11 being turned one over the other in the closing direction, the slide 10 moves away from the safety valve. The safety valve previously
10 held in the pressure-relief position (open position) (so as to prevent pressure from building) can now close and a pressure can build up inside the pot. At the same time, via the combination of closing bolt 5, tension spring 9 and slide 10 (in the form of a plate for example), opening of the pressure vessel is blocked by an appropriately curved shape of the slide 10, and a push-button 3, slidably
15 mounted in the lid handle 1, is pushed outwards. The pressure vessel can only be opened again when the valve body of the safety valve has dropped again enabling the slide 10 to be actuated.

The second safety device specifically comprises a driving shaft 4 and a safety
20 cam 7 acted on by at least one spring element in the form of a spiral spring 6. When the driving shaft 4 is triggered and actuated by the actuating bolt 8 in the pot handle 11 upon turning of the handles 1, 11 one over the other into the locking position, the safety cam 7 moves back. Until then, the safety cam 7 was pressing a sealing ring (not shown), which is permanently under spring bias,
25 away from the edge of the lid. It was impossible for pressure to build up before retraction of the safety cam 7.

If, after use, the pressure vessel has to be opened whilst it is still hot, the user presses the push-button 3 inwards with the result that the body of the safety
30 valve moves into the pressure-relief position. Only when the pressure has been

- 7 -

completely discharged can the push-button 3 be fully pushed into the handle 1 of the lid. The push-button 3 acts via a curved path on a driver 2 on the slide 10 in the lid handle 1 in such a way as to push said slide 10 forwards and thus bring the safety valve into the pressure-relief position. When the safety valve
5 has "dropped", the push-button 3 can be completely pushed through. Via the curve control in the slide 10, the closing bolt 5 is turned over the last mm so that the system as a whole opens and the lid can be opened again.

10 When the push-button 3 is operated, then this, via the driver 2 on the slide 10, moves the slide forwards to relieve the pressure in the system. When the pressure inside the vessel is less than 0.04 bar, the safety valve (not shown) drops into its initial position.

15 Then the push-button 3 can be pushed further in and, via the driver 2 on the slide 10, moves said slide further forward. At the same time, the spiral springs 6 and safety cam 7 apply a torque to the guide grooves of the driving shaft 4 and to the closing bolt 5 via the appropriately configured geometry of the driving shaft 4.

20 When the slide 10 has moved into the end position as a result of the push-button having been operated in the way described above, then in this end position the accumulated torque comes into effect and turns the pot and lid relative to one another, thus automatically deactivating the system.

List of Reference Numerals

5	1	Lid handle (long handle)
	2	Driver on the slide
	3	Push-button
	4	Driving shaft
	5	Closing bolt
10	6	Spring element (spiral spring)
	7	Safety element (safety cam)
	8	Actuating bolt
	9	Tension spring
	10	Slide (slide plate)
15	11	Pot handle (long handle)

Claims:

- 5 1. A steam pressure vessel comprising a receptacle and a lid, each having a long handle and being designed to be tightly joined together by way of overlapping peripheral segments along the lines of a bayonet catch, with the interposition of a sealing ring between the edge of the pot and the edge of the lid, **characterized by** the combination of at least two closing and
10 opening safety devices,
in which case a first safety device comprises a safety valve, the body of which is held in the open position by a spring-biased slide (10) until receptacle and lid are brought into the locked position by turning the two handles (1, 11) so that they lie one on top of the other, that is to say with complete
15 overlapping of the coordinating peripheral segments,
a second safety device raises the sealing ring from the edge of the lid by means of a safety element (safety cam 7), spring-biased in the open position, until receptacle and lid are brought into the locked position by turning the two handles (1, 11) so that they lie one on top of the other with the co-
20 ordinating peripheral segments completely overlapping,
and only by turning the two handles (1, 11) one over the other into their locked position is the slide (10) moved away or movable from the valve body and the safety cam moved away or movable from the sealing ring so that the valve body and sealing ring in each case move into their closed or
25 sealing positions.
2. A steam pressure vessel according to Claim 1, **characterized in that** the slide (10) is only moved or movable into its advanced position relative to the valve body for holding this in the open position and thus the handles (1,

– 10 –

11) can only be turned relative to one another in direction of opening once the interior of the vessel has become depressurized.

3. A steam pressure vessel according to Claim 1 or 2, **characterized in that**,
5 when the handles (1, 11) are turned in such a way as to lie one on top of the other in the closed position, a closing element (closing bolt 5) is actuated by means of an actuating bolt (8) provided on the handle (11) of the pot, and thus the slide (10) is moved away from the safety valve so that the valve body can close, and at the same time, via the combination of actuating
10 bolt (8) and closing bolt (5), the slide (10) moves under the action of a spring (tension spring 9), thanks to a suitable configuration of the slide (10), into a locking position so that, when the valve body is closed, turning of the handles (1, 11) in direction of opening is blocked.
- 15 4. A steam pressure vessel according to one of Claims 1 to 3, **characterized in that**, when the handles (1, 11) are turned in such a way as to lie one on top of the other, the safety cam (7) is moved by a driving shaft (4) under the action of a spring (spiral spring 6) so as to disengage from the sealing ring so that the latter can rest against the edge of the lid.
- 20 5. A steam pressure vessel according to one of Claims 1 to 4, **characterized in that** both safety devices are triggered, activated and deactivated by an actuating bolt (8) provided in the pot handle (11).
- 25 6. A steam pressure vessel according to one of Claims 1 to 5, **characterized by** a push-button (3), which is slidably mounted in the lid handle (1) and by means of which, when it is pressed in, the safety valve can be moved into an open position for relieving pressure and the slide (10) can then be moved into an unlocked position.

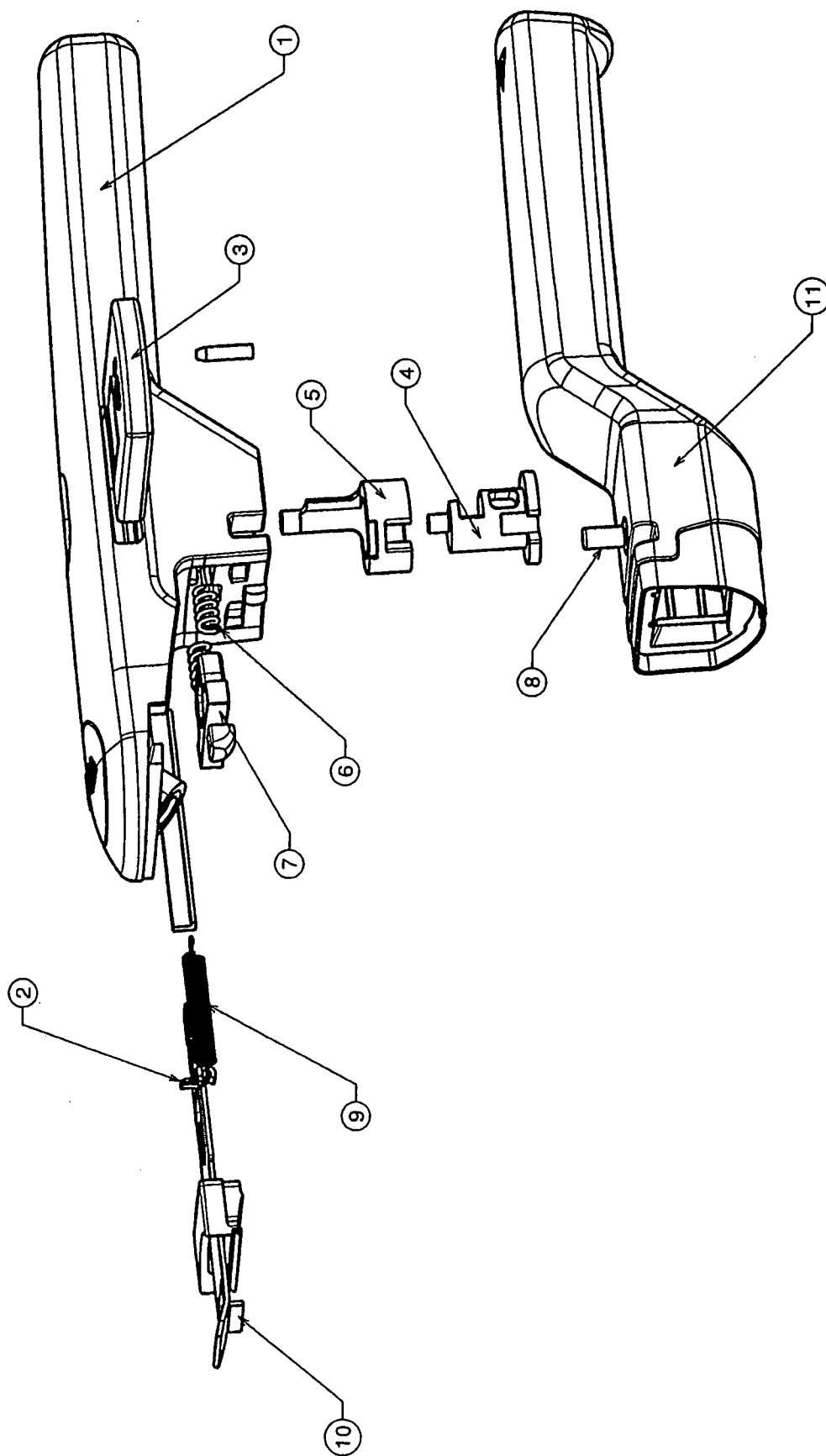

INTERNATIONAL SEARCH REPORT

International application No
PCT/EP2009/008298

A. CLASSIFICATION OF SUBJECT MATTER
INV. A47J27/08 A47J27/092

According to International Patent Classification (IPC) or to both national classification and IPC

B. FIELDS SEARCHED

Minimum documentation searched (classification system followed by classification symbols)
A47J

Documentation searched other than minimum documentation to the extent that such documents are included in the fields searched

Electronic data base consulted during the international search (name of data base and, where practical, search terms used)

EPO-Internal, WPI Data, PAJ

C. DOCUMENTS CONSIDERED TO BE RELEVANT

Category*	Citation of document, with indication, where appropriate, of the relevant passages	Relevant to claim No.
X	GB 2 182 583 A (RADAR S COOP RADAR S COOP [ES]) 20 May 1987 (1987-05-20) page 2, line 30 - page 3, line 54; figures	1-6
A	GB 1 569 950 A (BRAUN & KEMMLER) 25 June 1980 (1980-06-25) page 2, line 72 - page 4, line 68; figures	1-6
A	GB 2 150 462 A (RADAR S COOP) 3 July 1985 (1985-07-03) page 2, line 2 - page 3, line 92; figures	1-6
A	FR 2 446 623 A (BRAUN & KEMMLER [DE]) 14 August 1980 (1980-08-14) page 3, paragraph 7 - paragraph 2; figures	1-6
	-/--	

Further documents are listed in the continuation of Box C.

See patent family annex.

* Special categories of cited documents :

- "A" document defining the general state of the art which is not considered to be of particular relevance
- "E" earlier document but published on or after the international filing date
- "L" document which may throw doubts on priority claim(s) or which is cited to establish the publication date of another citation or other special reason (as specified)
- "O" document referring to an oral disclosure, use, exhibition or other means
- "P" document published prior to the international filing date but later than the priority date claimed

- "T" later document published after the international filing date or priority date and not in conflict with the application but cited to understand the principle or theory underlying the invention
- "X" document of particular relevance; the claimed invention cannot be considered novel or cannot be considered to involve an inventive step when the document is taken alone
- "Y" document of particular relevance; the claimed invention cannot be considered to involve an inventive step when the document is combined with one or more other such documents, such combination being obvious to a person skilled in the art.
- "&" document member of the same patent family

Date of the actual completion of the international search

23 February 2010

Date of mailing of the international search report

03/03/2010

Name and mailing address of the ISA/

European Patent Office, P.B. 5818 Patentlaan 2
NL - 2280 HV Rijswijk
Tel. (+31-70) 340-2040,
Fax: (+31-70) 340-3016

Authorized officer

De Terlizzi, Marino

INTERNATIONAL SEARCH REPORT

International application No

PCT/EP2009/008298

C(Continuation). DOCUMENTS CONSIDERED TO BE RELEVANT

Category*	Citation of document, with indication, where appropriate, of the relevant passages	Relevant to claim No.
A	EP 1 295 551 A (COMPANIA DE MENAJE DOMESTICO S [ES]) 26 March 2003 (2003-03-26) paragraphs [0023] - [0040] -----	1-6
A	DE 27 05 712 A1 (FISSLER GMBH) 17 August 1978 (1978-08-17) cited in the application page 5, paragraph 7 - page 11, paragraph 2; figures -----	1-6
A	EP 0 940 107 A (FAGOR S COOP [ES]) 8 September 1999 (1999-09-08) paragraphs [0017] - [0022]; figures -----	1

INTERNATIONAL SEARCH REPORT

Information on patent family members

International application No

PCT/EP2009/008298

Patent document cited in search report	Publication date	Patent family member(s)	Publication date
GB 2182583	A	20-05-1987	BE 905716 A1 02-03-1987
			ES 290269 U 01-03-1987
			FR 2589707 A1 15-05-1987
			PT 8639 T 30-06-1993
			PT 83718 A 17-06-1987
			US 4717041 A 05-01-1988
GB 1569950	A	25-06-1980	BE 852087 A1 01-07-1977
			DE 2609302 A1 15-09-1977
			FR 2342693 A1 30-09-1977
			IT 1073287 B 13-04-1985
			JP 54123373 A 25-09-1979
			NL 7701603 A 08-09-1977
GB 2150462	A	03-07-1985	CA 1221554 A1 12-05-1987
			FR 2555429 A1 31-05-1985
			GR 81031 A1 22-03-1985
			PT 79583 A 01-12-1984
			US 4541543 A 17-09-1985
FR 2446623	A	14-08-1980	DE 2901639 A1 24-07-1980
			JP 1189470 C 13-02-1984
			JP 55120817 A 17-09-1980
			JP 58020614 B 23-04-1983
			US 4251007 A 17-02-1981
EP 1295551	A	26-03-2003	DE 60103898 D1 22-07-2004
			DE 60103898 T2 10-03-2005
			ES 2223758 T3 01-03-2005
DE 2705712	A1	17-08-1978	AT 378113 B 25-06-1985
			CH 621251 A5 30-01-1981
			JP 53110259 U 04-09-1978
			JP 56021131 Y2 19-05-1981
EP 0940107	A	08-09-1999	AT 198824 T 15-02-2001
			DE 69900049 D1 01-03-2001
			DE 69900049 T2 19-07-2001
			ES 1039652 J 01-01-1999
			PT 940107 E 29-06-2001