



US00D496325S1

(12) **United States Design Patent** (10) **Patent No.:** **US D496,325 S**
Buresh et al. (45) **Date of Patent:** **** Sep. 21, 2004**

(54) **TIRE TREAD**

(75) Inventors: **Patrick Jon Buresh**, Bend, OR (US); **Leonard Ricky Pruitt**, Taylors, SC (US); **David Scott Morgan**, Ferrand (FR); **Danny Austin Thrasher**, Anderson, SC (US); **Steven Michel Cron**, Simpsonville, SC (US); **Matthew Lincoln Hall**, Greer, SC (US)

(73) Assignee: **Michelin Recherche et Technique, S.A.**, Granges Paccot (CH)

(**) Term: **14 Years**

(21) Appl. No.: **29/186,434**

(22) Filed: **Jul. 15, 2003**

(51) **LOC (7) Cl.** **12-15**

(52) **U.S. Cl.** **D12/567**

(58) **Field of Search** D12/544, 546,
D12/559, 563-567, 600-603; 152/209.1,
209.8, 209.28

(56) **References Cited**

U.S. PATENT DOCUMENTS

4,726,407	A	*	2/1988	Hayakawa et al.	152/209.18
5,131,443	A	*	7/1992	Kuhr et al.	152/209.28
5,154,783	A	*	10/1992	Kuhr et al.	152/209.22
D340,895	S	*	11/1993	Himuro et al.	D12/550
D350,100	S		8/1994	van Tuyl	D12/147
D361,967	S		9/1995	White	D12/151
D379,449	S		5/1997	Graas et al.	D12/151
D416,835	S	*	11/1999	Iida et al.	D12/565
D423,425	S		4/2000	Buresh	D12/147
D423,996	S		5/2000	Buresh	D12/147
D454,833	S		3/2002	Buresh et al.	D12/567

OTHER PUBLICATIONS

Nokian NRZI Tire, 2002, Tread Design Guide, Jan. 2002, p. 55. 1/2.*
Tread design Guide, 1999, p. 13, BARNUM OR58 Bravura.
Tread design Guide, 2000, p. 47, MICHELIN Pilot Sport.

Tread Design Guide, 2002, p. 17, BRIDGESTONE Potenza S-02.

Tread Design Guide, 2002, p. 29, FEDERAL Super Steel 535.

Tread Design Guide, 2002, p. 71, YOKOHAMA AVS ES100.

* cited by examiner

Primary Examiner—Robert M. Spear

(74) *Attorney, Agent, or Firm*—Robert R. Reed; Christopher Crecente; Martin Farrell

(57) **CLAIM**

The ornamental design for a tire tread, as shown and described.

DESCRIPTION

FIG. 1 is a perspective view of a tire tread of this invention showing our new design, it being understood that the tread pattern repeats circumferentially throughout the outer circumference and shoulder of a tire, the opposite side perspective view being an inverted image thereto;

FIG. 2 is an enlarged fragmentary front elevation view of the tire tread thereof of FIG. 1; and,

FIG. 3 is an enlarged fragmentary front elevation view of a second embodiment of the tire tread of this invention.

In the drawings, the dark stippled surface shading represents the recessed groove portions of the tire tread having a depth as best illustrated along the right edge of FIG. 1. The broken line disclosure of the tire sidewall and inner bead is for illustrative purposes only and forms no part of the claimed design.

1 Claim, 3 Drawing Sheets

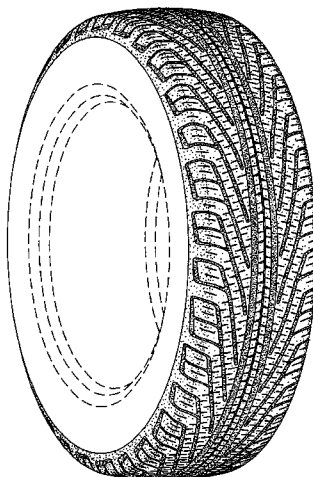

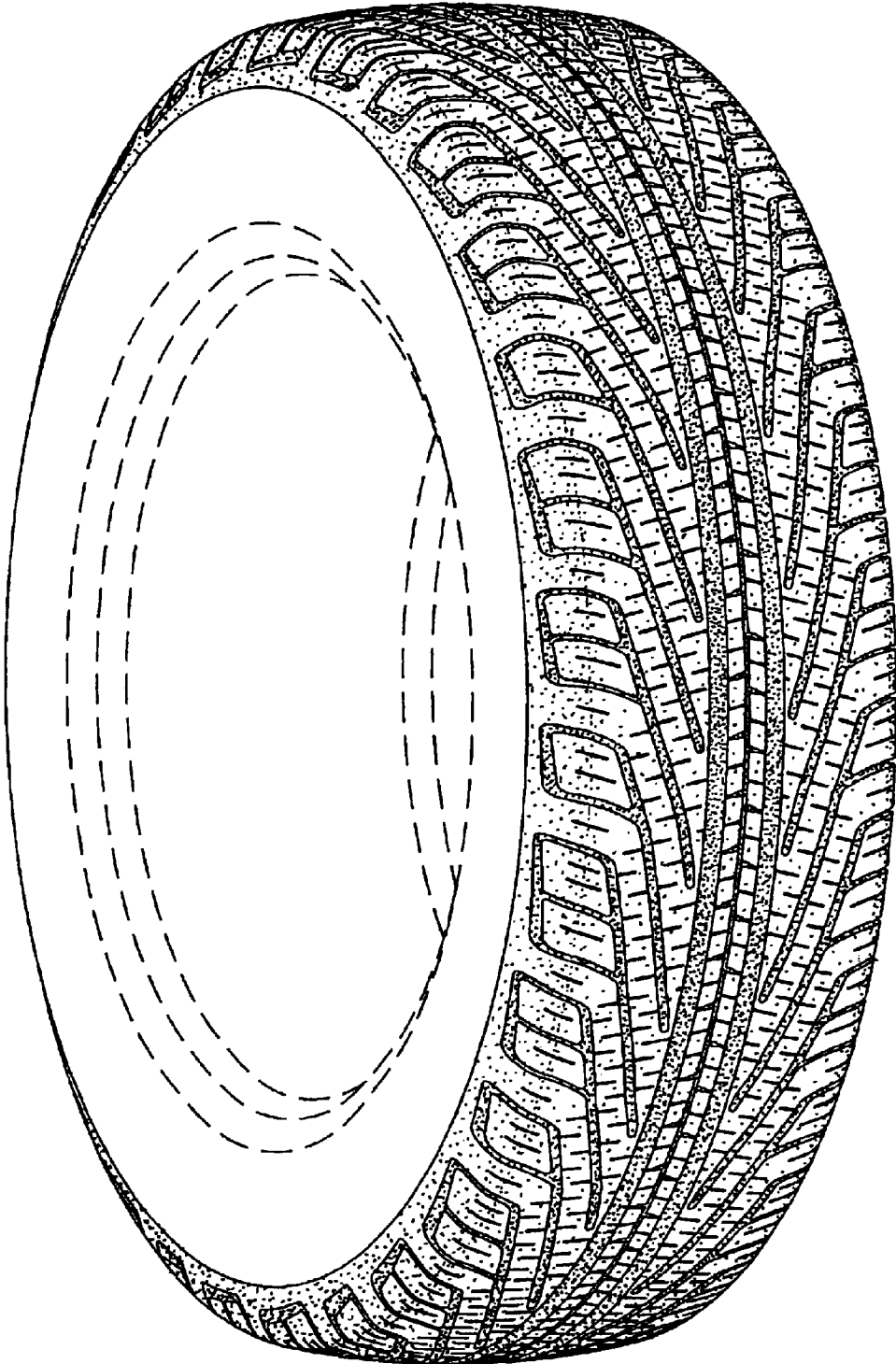

Fig. 1

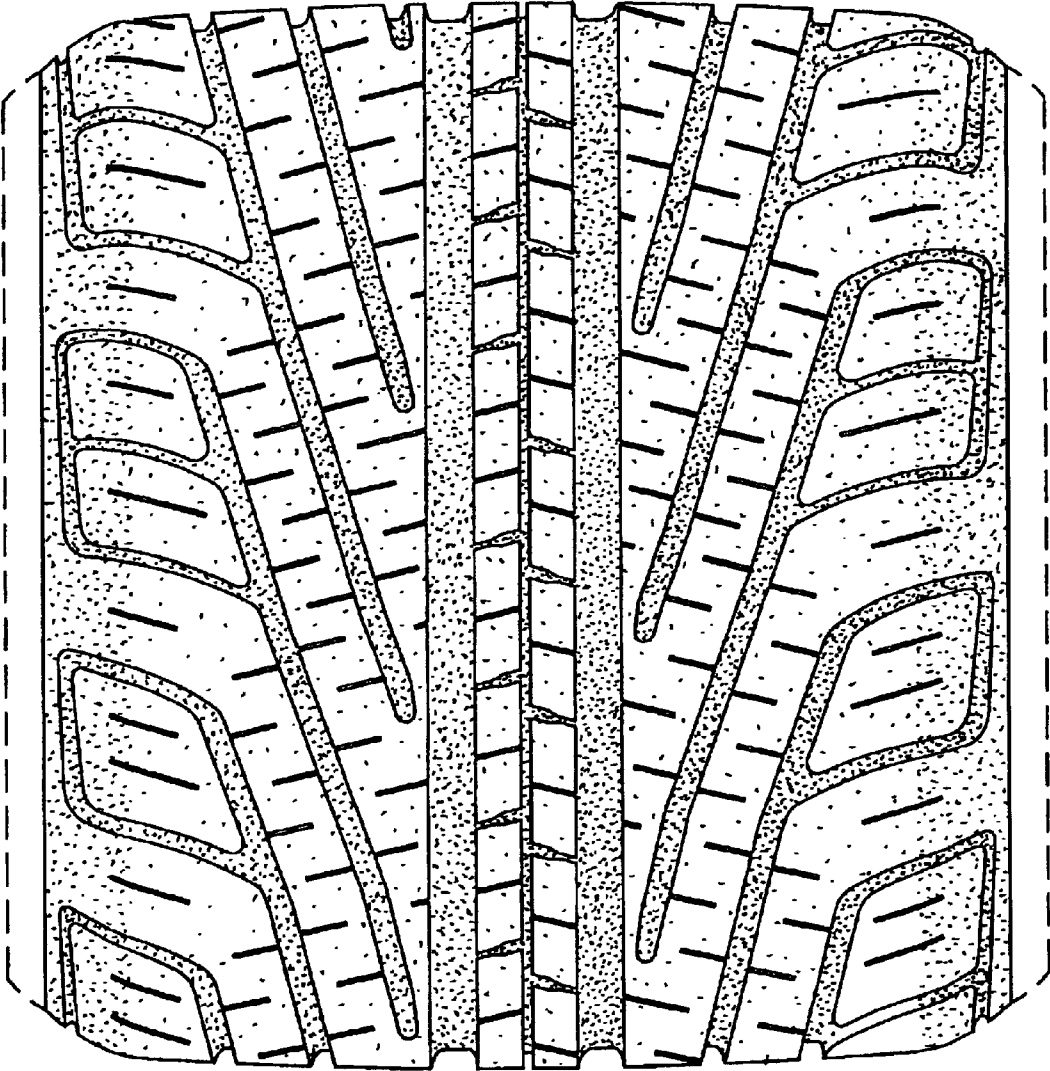

Fig. 2

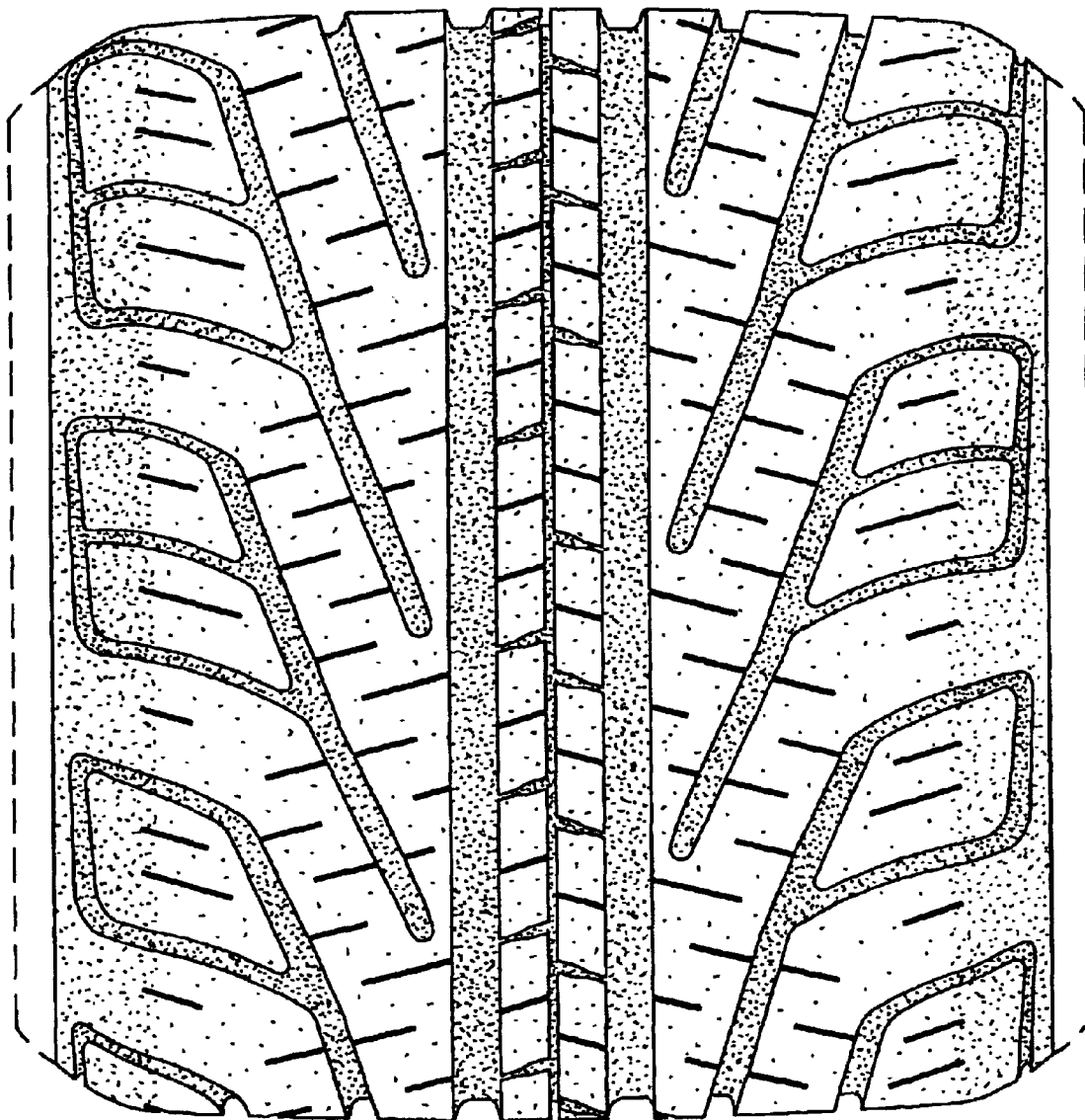

Fig. 3