



US00D951099S

(12) **United States Design Patent** (10) **Patent No.:** **US D951,099 S**  
**Amaudric Du Chaffaut** (45) **Date of Patent:** **\*\* May 10, 2022**

(54) **PERFUME BOTTLE**

(71) Applicant: **L'Oreal, Paris (FR)**

(72) Inventor: **Alexia Amaudric Du Chaffaut, Paris (FR)**

(73) Assignee: **L'Oreal, Paris (FR)**

(\*\*) Term: **15 Years**

(21) Appl. No.: **29/726,641**

(22) Filed: **Mar. 4, 2020**

(30) **Foreign Application Priority Data**

Sep. 4, 2019 (EM) ..... 006813333-0001

(51) **LOC (13) Cl.** ..... **09-01**

(52) **U.S. Cl.**  
USPC ..... **D9/560**

(58) **Field of Classification Search**  
USPC ..... D9/519, 544-546, 549, 554, 563, 632;  
D28/91.1

CPC ..... B65D 1/02; B65D 1/0223; B65D 1/023;  
B65D 1/0261; B65D 2501/0009; B65D  
2501/0081; B65D 2501/009

See application file for complete search history.

(56) **References Cited**

**U.S. PATENT DOCUMENTS**

D574,257 S *	8/2008	Zeidan .....	D9/694
D705,074 S *	5/2014	Della Valle .....	D9/560
D717,176 S *	11/2014	Gomez .....	D9/544
D764,924 S *	8/2016	Eisen .....	D9/569
D830,188 S *	10/2018	Manlik .....	D9/454
D852,639 S *	7/2019	Spitzer .....	D9/694
D873,142 S *	1/2020	Jones .....	D9/560

D891,931 S *	8/2020	Tidwell .....	D9/560
D904,892 S *	12/2020	Le Henry .....	D9/560
D914,509 S *	3/2021	Matsuishi .....	D9/560
D927,310 S *	8/2021	Newell .....	D9/560
D935,324 S *	11/2021	Bodum .....	D9/520

\* cited by examiner

*Primary Examiner* — Janice Patyk

(74) *Attorney, Agent, or Firm* — Edell, Shapiro & Finnan, LLC

(57) **CLAIM**

The ornamental design for a perfume bottle, as shown and described.

**DESCRIPTION**

The file of this patent contains at least one photograph executed in color. Copies of this patent with color photograph(s) will be provided by the Office upon request and payment of the necessary fee.

FIG. 1 is a front elevation view of a perfume bottle, showing my new design.

FIG. 2 is a rear elevation view of the perfume bottle of FIG. 1.

FIG. 3 is a left side elevation view of the perfume bottle of FIG. 1.

FIG. 4 is a right side elevation view of the perfume bottle of FIG. 1.

FIG. 5 is a top plan view of the perfume bottle of FIG. 1.

FIG. 6 is a bottom plan view of the perfume bottle of FIG. 1; and,

FIG. 7 is a top, front, left side perspective view of the perfume bottle of FIG. 1.

**1 Claim, 7 Drawing Sheets**  
**(7 of 7 Drawing Sheet(s) Filed in Color)**

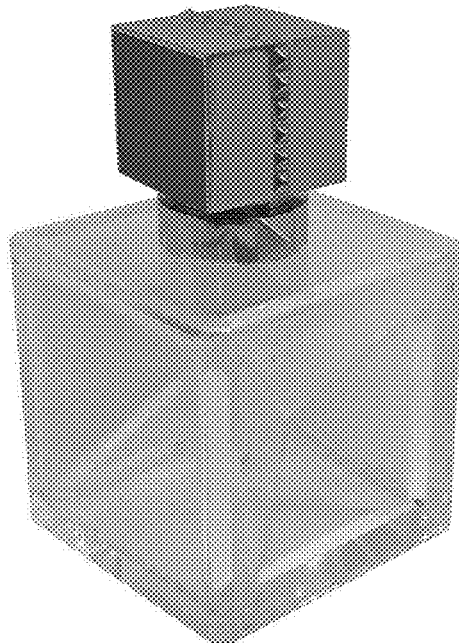

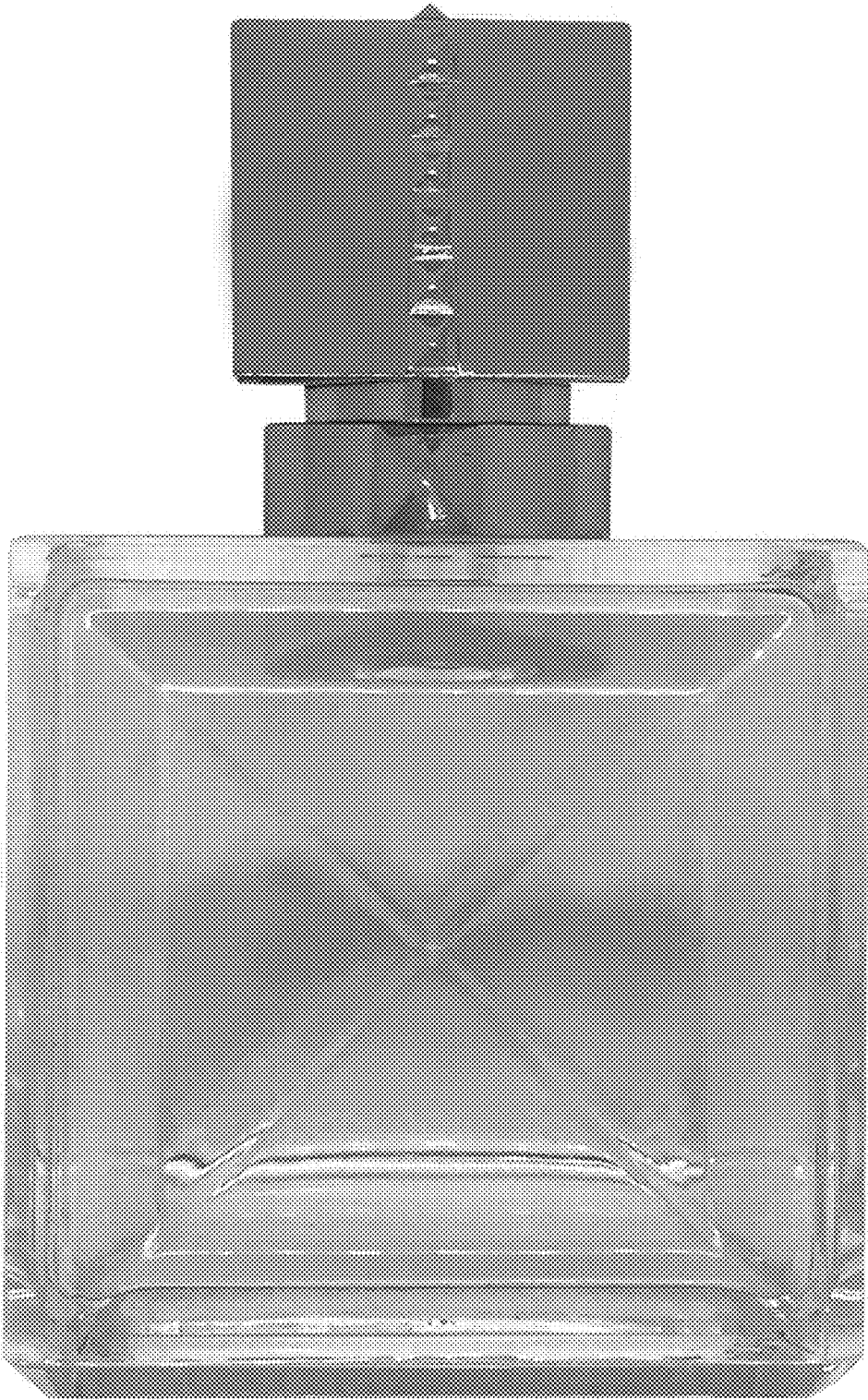

FIG. 1



FIG. 2



FIG. 3



FIG. 4

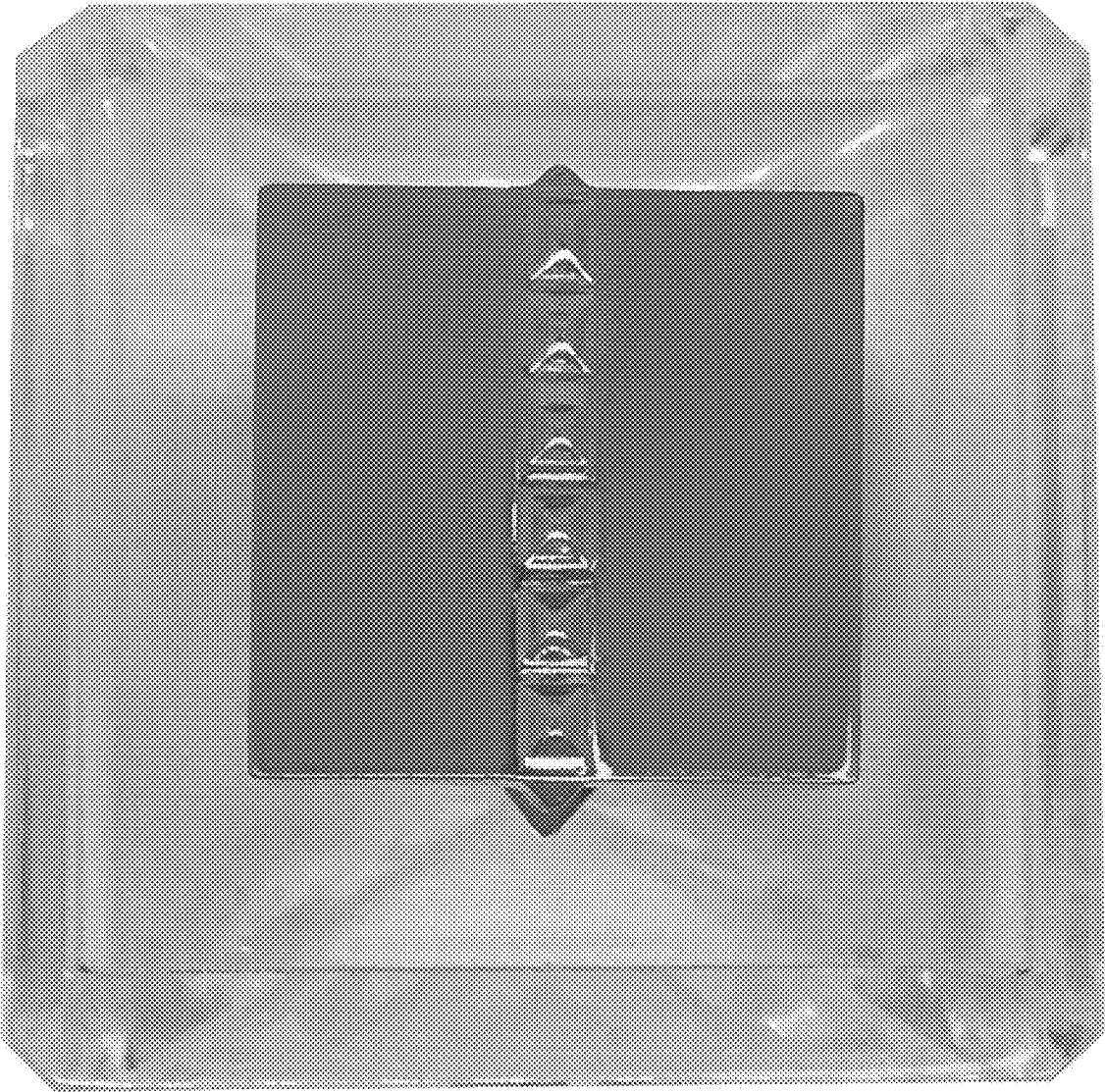

FIG. 5

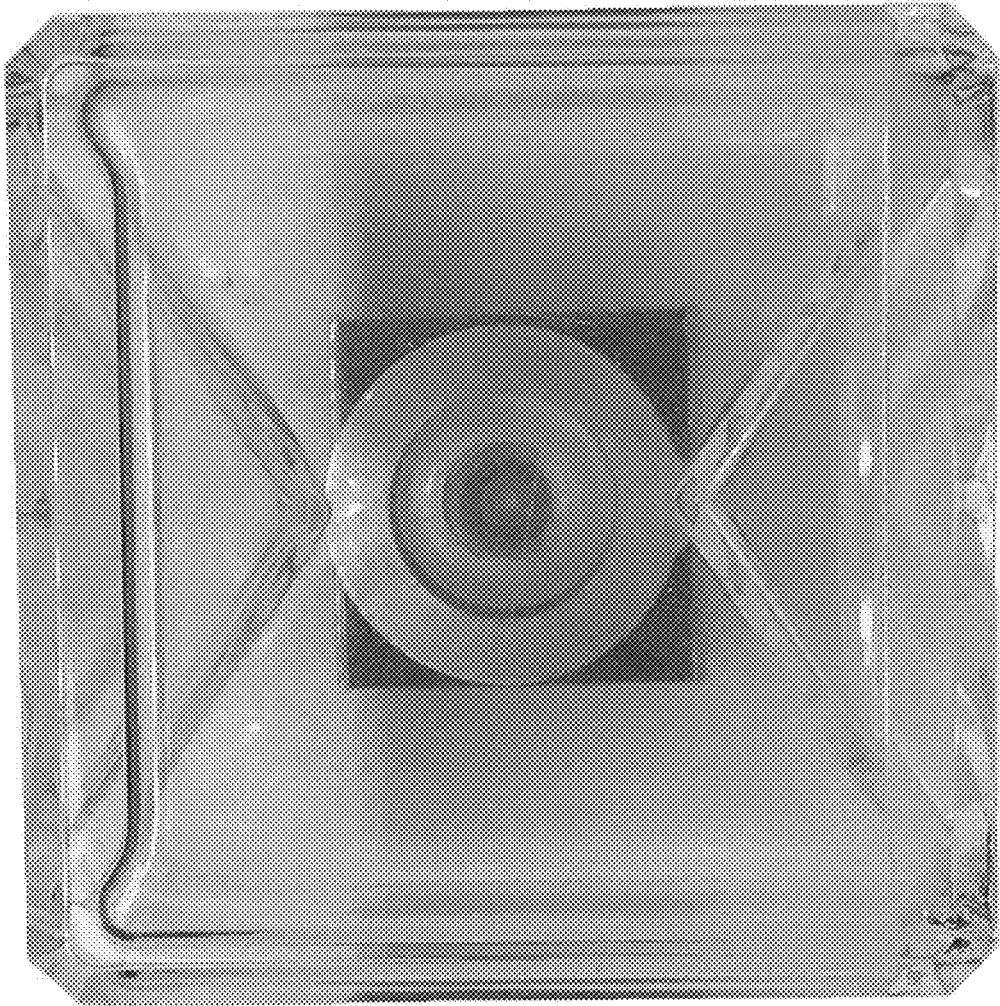

FIG. 6

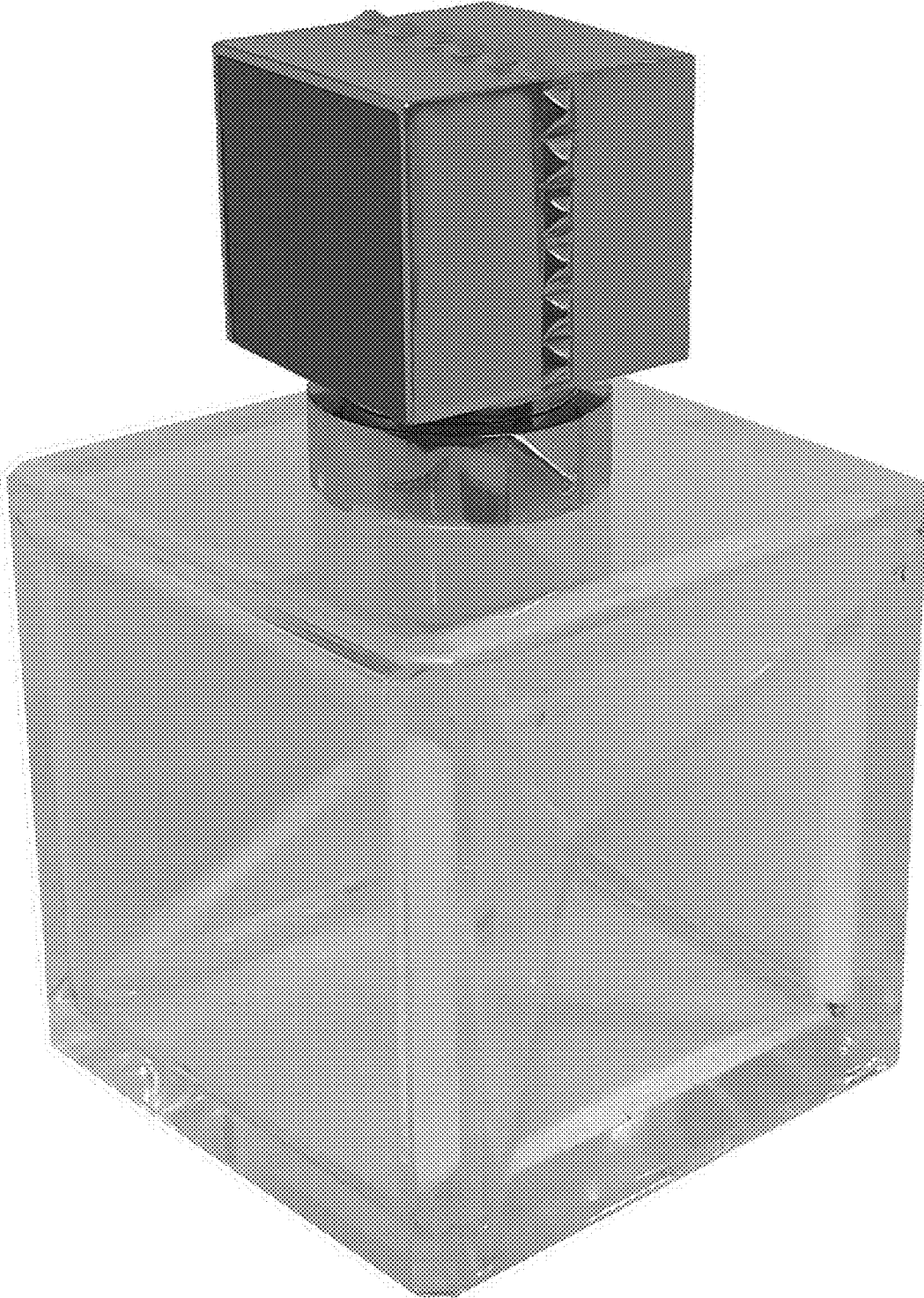

FIG. 7