



US 20140140332A1

(19) **United States**(12) **Patent Application Publication**
JUNG et al.(10) **Pub. No.: US 2014/0140332 A1**(43) **Pub. Date: May 22, 2014**(54) **APPARATUS AND METHOD FOR
CONNECTING TO A LOCAL AREA
COMMUNICATION IN A PORTABLE
TERMINAL**(52) **U.S. Cl.**
CPC **H04W 48/20** (2013.01)
USPC **370/338**(71) Applicant: **Samsung Electronics Co., Ltd.,**
Suwon-si (KR)(57) **ABSTRACT**(72) Inventors: **Bu-Seop JUNG**, Suwon-si (KR); **Edwin
Joseph Vimal BASTIN**, Suwon-si (KR);
Ji-Hyun JUNG, Seoul (KR)(73) Assignee: **Samsung Electronics Co., Ltd.,**
Suwon-si (KR)(21) Appl. No.: **14/082,761**(22) Filed: **Nov. 18, 2013**(30) **Foreign Application Priority Data**

Nov. 16, 2012 (KR) 10-2012-0130574

Publication Classification(51) **Int. Cl.**
H04W 48/20 (2006.01)

An apparatus and a method for connecting to a local area communication resource in a portable terminal are provided. The method includes receiving access point connection-related information and automatic connection support-related information from a plurality of access points, identifying at least one access point capable of supporting automatic connection among the plurality of access points based on the automatic connection support-related information, receiving connection information from an information server connected to the at least one access point, selecting one access point from the at least one access points based on Base Station Subsystem (BSS) link information included in the access point connection-related information with respect to the at least one access point, Received Signal Strength Indication (RSSI) information, and link information of an external network included in the connection information, and performing a local area communication with the selected access point.

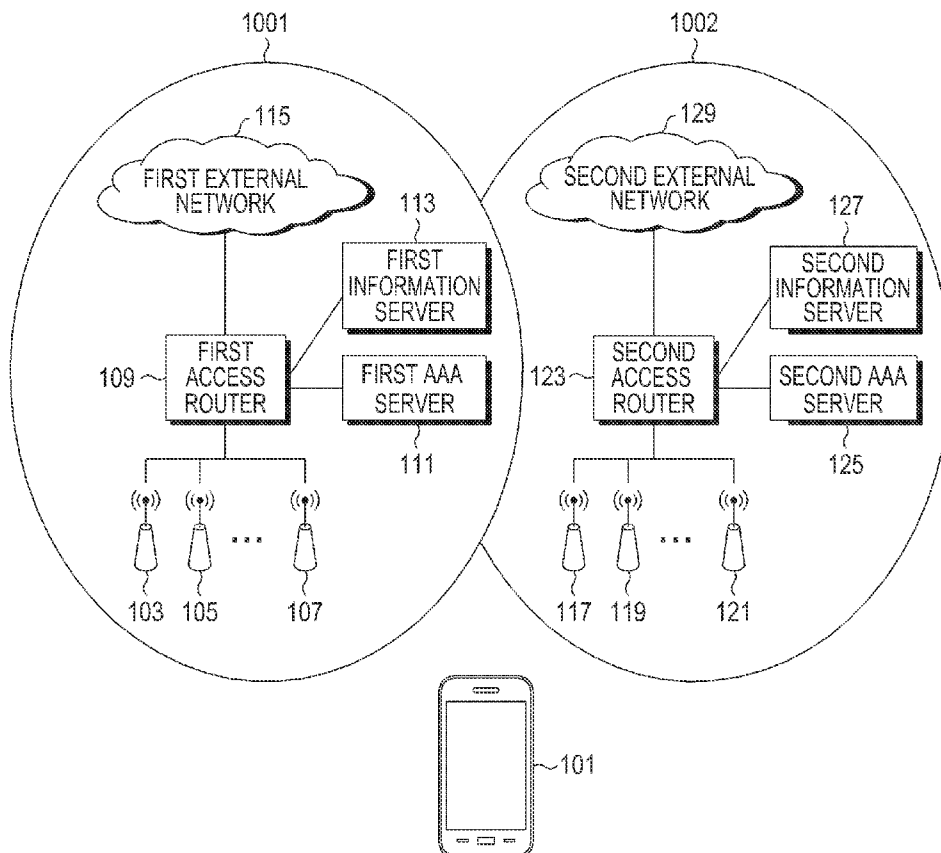

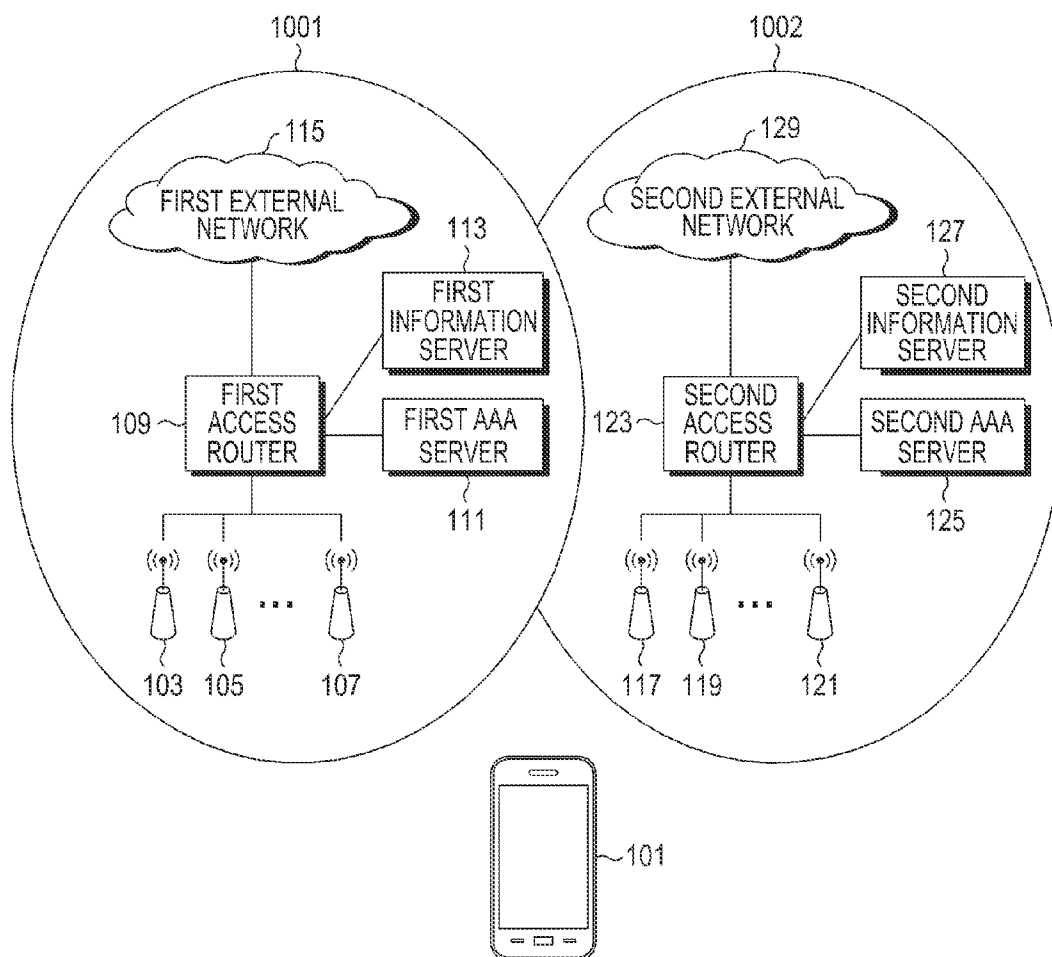

FIG.1

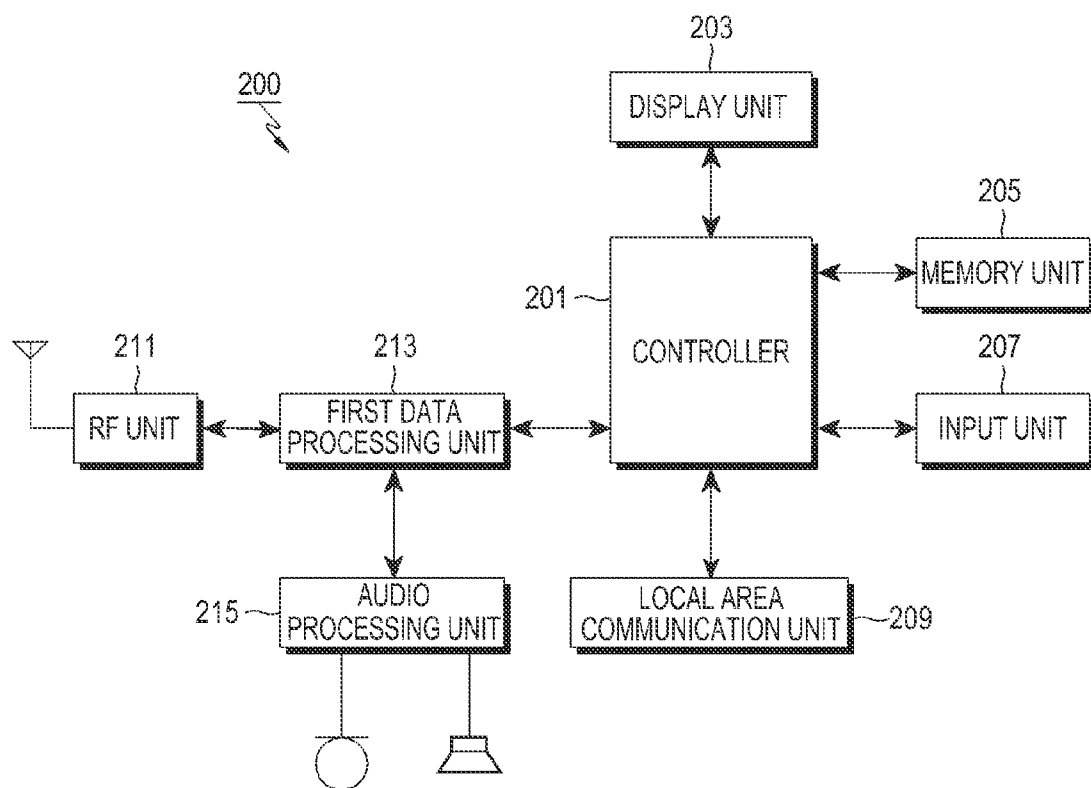

FIG.2

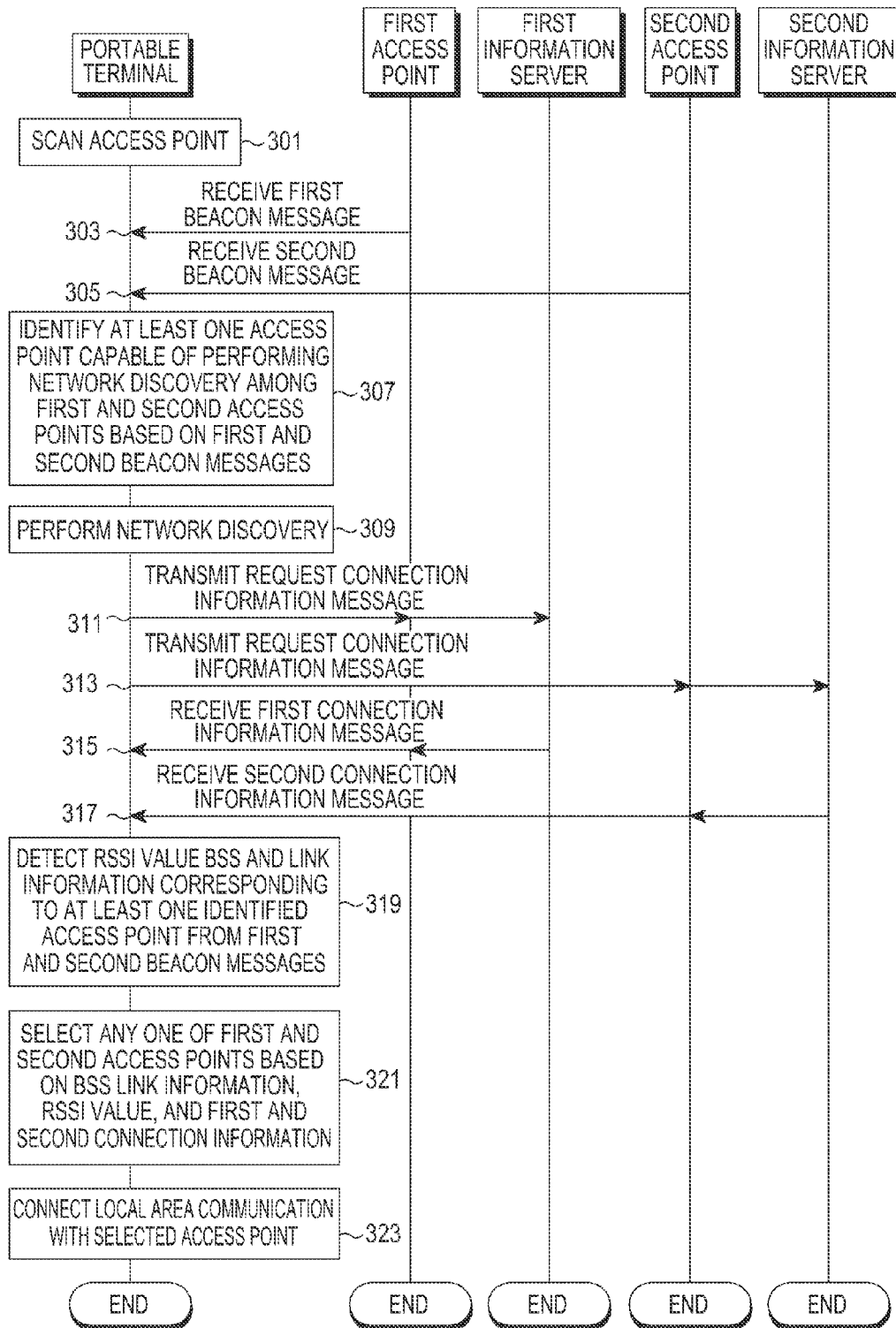
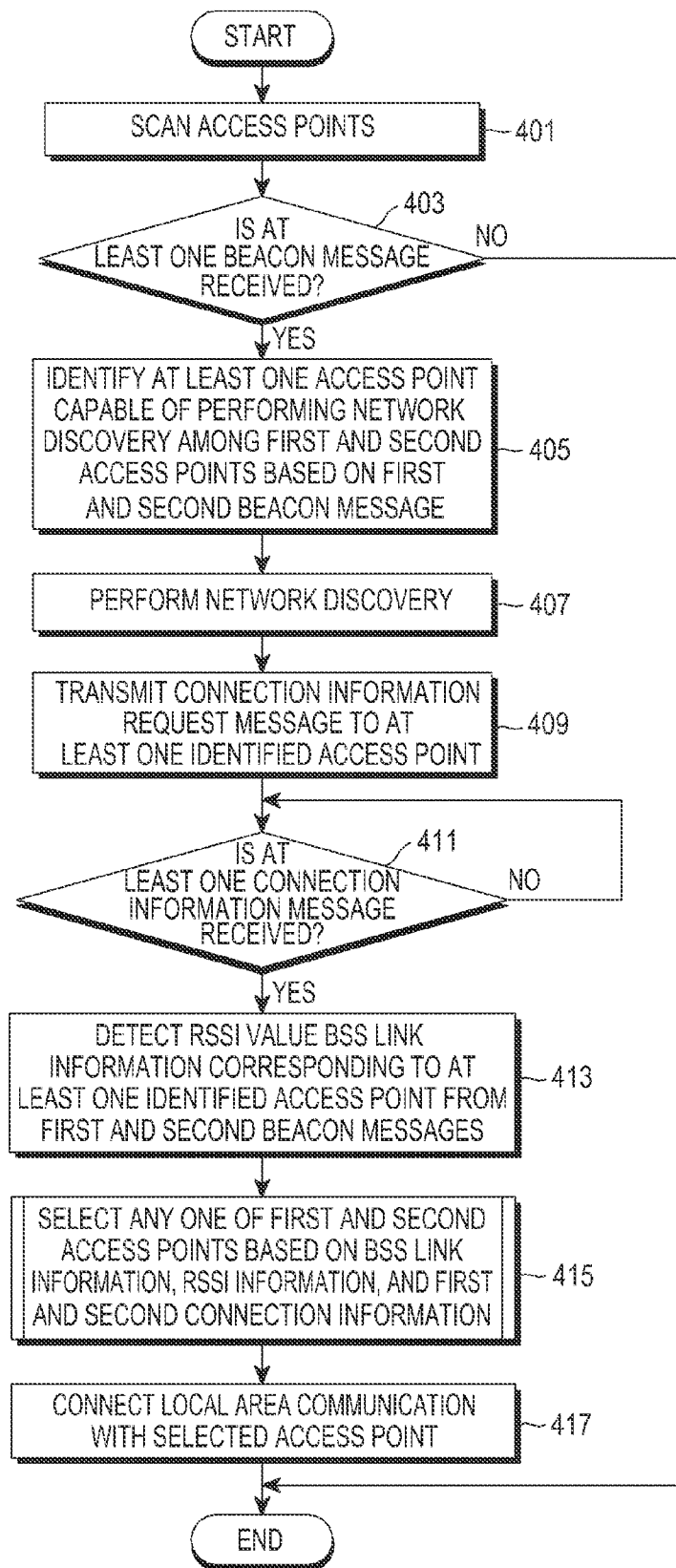

FIG.3

**FIG. 4**

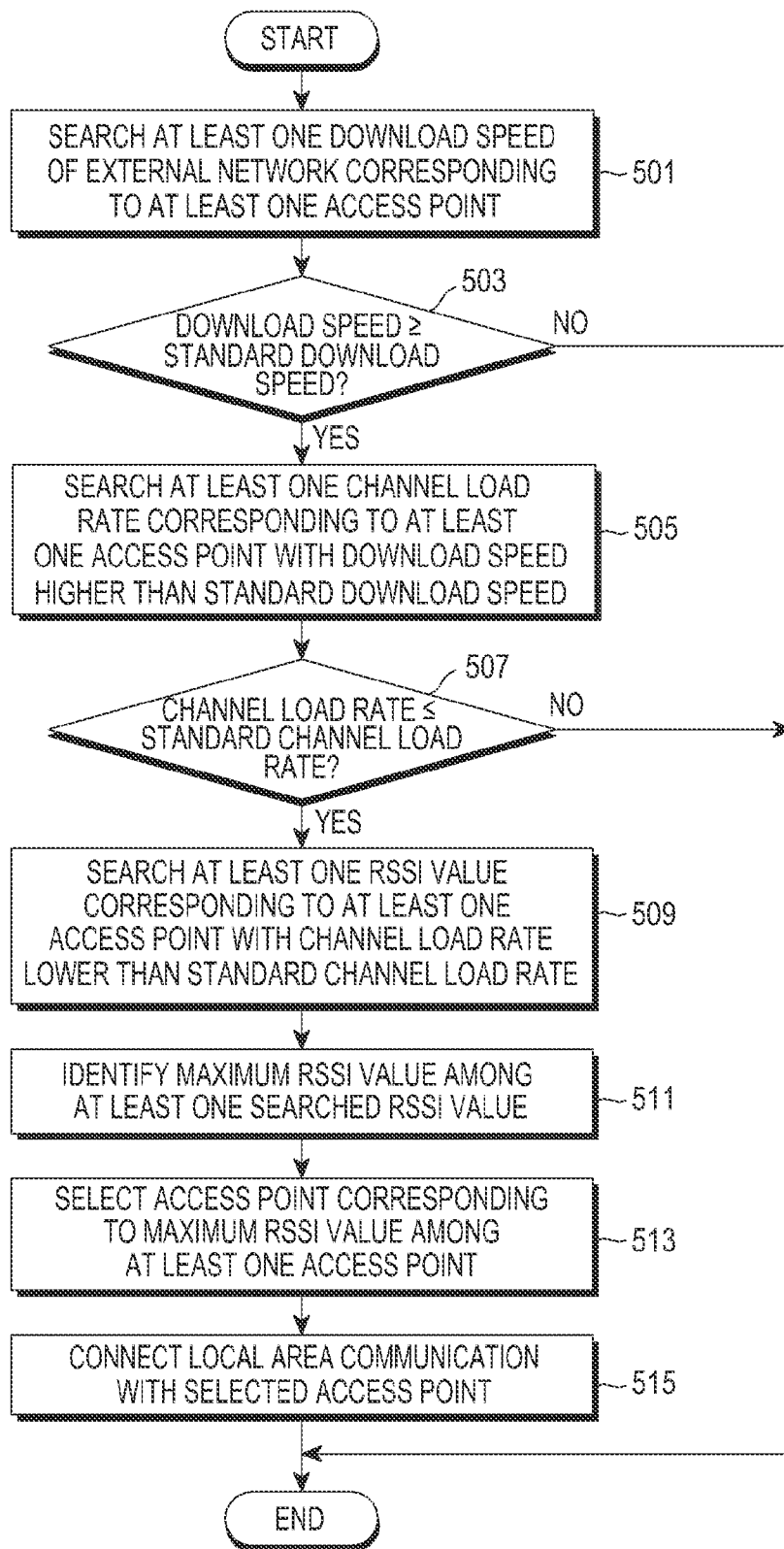

FIG.5

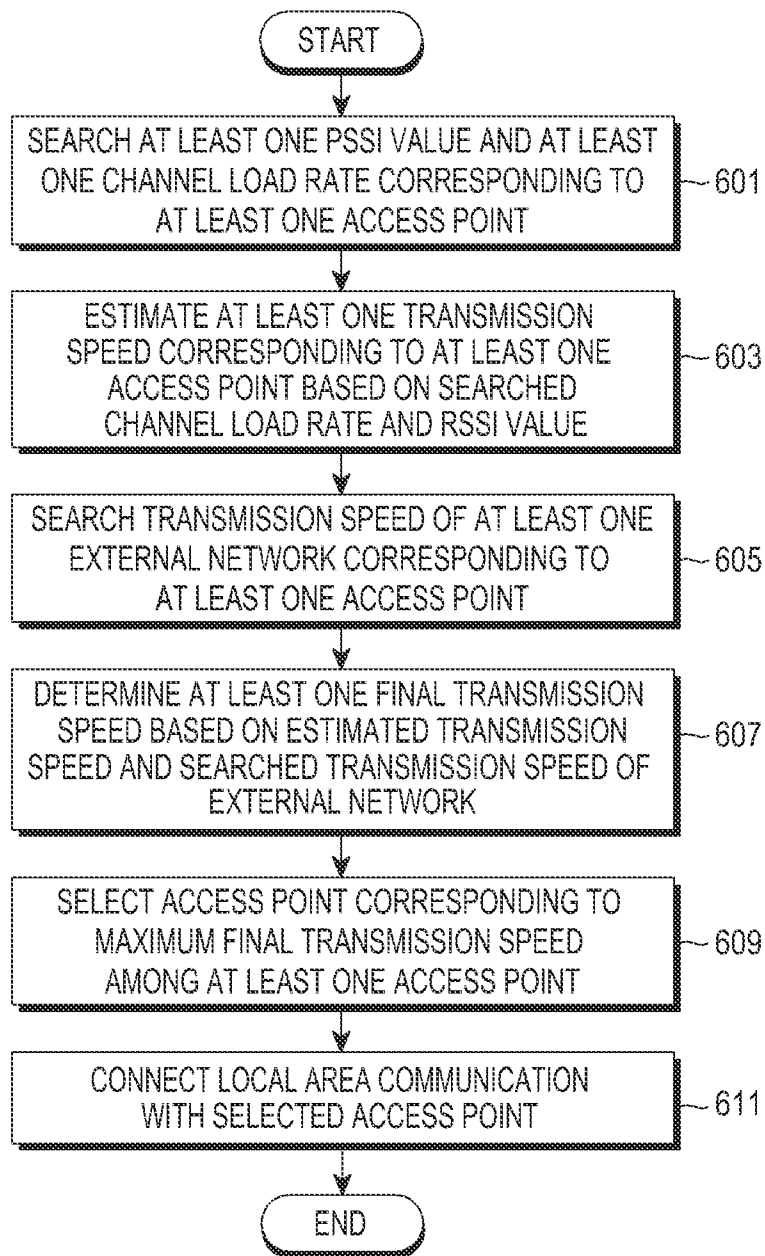

FIG.6

**APPARATUS AND METHOD FOR
CONNECTING TO A LOCAL AREA
COMMUNICATION IN A PORTABLE
TERMINAL**

PRIORITY

[0001] This application claims the benefit under 35 U.S.C. §119(a) of a Korean patent application filed on Nov. 16, 2012 in the Korean Intellectual Property Office and assigned Serial No. 10-2012-0130574, the entire disclosure of which is hereby incorporated by reference.

BACKGROUND OF THE INVENTION

[0002] 1. Field of the Invention

[0003] The present invention relates to a portable terminal. More particularly, although not exclusively, the present invention relates to an apparatus and a method for connecting to a local area communication resource in a portable terminal

[0004] 2. Description of the Related Art

[0005] A portable terminal such as a smart phone or a tablet Personal Computer (PC) provides various useful functions for a user by various software applications. Accordingly, the portable terminal has evolved into a device in which various types of information are used in addition to a sound communication function such as a telephone, by providing various functions. In particular, the portable terminal provides a local area communication function for providing a data service.

[0006] In order to provide the local area communication function, the portable terminal searches for access points in the vicinity, and connects to any one of the searched access points and the local area communication resource. At this point, the portable terminal is connected to an access point provided by a first service provider having a priority designated in advance among a plurality of access points provided by different service providers. That is, the first service provider is selected from the plurality of different service providers according to a pre-designated priority.

[0007] However, even when an access point provided by a second service provider not having a priority provides a better communication environment than the access point of the first service provider, since the portable terminal may not be connected to an access point of the second service provider, a user of the portable terminal may not have an opportunity to receive the local area communication resource in the better communication environment. Therefore, a demand for a way to address the problem has been required.

[0008] The above information is presented as background information only to assist with an understanding of the present disclosure. No determination has been made, and no assertion is made, as to whether any of the above might be applicable as prior art with regard to the present invention.

SUMMARY OF THE INVENTION

[0009] Aspects of the present invention are to address at least the above-mentioned problems and/or disadvantages and to provide at least the advantages described below. Accordingly, an aspect of the present invention is to provide a method for connecting to a local area communication resource via an access point with an excellent communication environment among a plurality of access points in a portable terminal

[0010] Another aspect of the present invention is to provide an apparatus and a method for selecting an access point hav-

ing an excellent communication environment among a plurality of access points based on link information of an external network in a portable terminal, and connecting to a local area communication resource by the selected access point.

[0011] It is an aim of certain embodiments of the invention to solve, mitigate or obviate, at least partly, at least one of the problems and/or disadvantages associated with the prior art. Certain embodiments aim to provide at least one of the advantages described below

[0012] In accordance with an aspect of the present invention, an apparatus (e.g. a portable terminal) for connecting to a local area communication resource is provided. The apparatus includes a communication unit (e.g. information (a local area communication unit), and a controller which receives first information (e.g. access point connection-related information and automatic connection support-related information) from the at least one access points, identifies at least one access point capable of performing automatic connection support among the plurality of access points based on the first information (e.g. based on the automatic connection support-related information), receives second information (e.g. connection information) from an information server connected to the at least one access point, selects one access point from the plurality of access points based on at least one, and optionally all, of the first information (e.g. Base Station Subsystem (BSS) link information included in the access point connection-related information with respect to the at least one access point), received signal strength indication, and the second information (e.g. link information of an external network included in the connection information), and performs communication (e.g. a local area communication) with the selected access point.

[0013] Another aspect of the invention provides a portable terminal comprising: a communication unit (e.g. a local area communication unit); and a controller adapted to receive access point connection-related information and automatic connection support-related information from a plurality of access points (e.g. via the communication unit), identify at least one access point capable of performing automatic connection support among the plurality of access points based on the automatic connection support-related information, receive connection information from an information server connected to the at least one access point (e.g. via the communication unit), select one access point from the plurality of access points based on at least one of Base Station Subsystem (BSS) link information included in the access point connection-related information with respect to the at least one access point, Received Signal Strength Indication (RSSI) information, and link information of an external network included in the connection information, and perform communication (e.g. a local area communication) with the selected access point (e.g. via the communication unit).

[0014] In accordance with another aspect of the present invention, a method for connecting to a local area communication resource in a portable terminal is provided. The method may also be described as a method of connecting a portable terminal to a communication resource (e.g. to a local area communication resource, such as an access point) The method includes receiving first information (e.g. access point connection-related information and automatic connection support-related information) from a plurality of access points, identifying at least one access point capable of supporting automatic connection among the plurality of access points based on the first information (e.g. based on the auto-

matic connection support-related information), receiving second information (e.g. connection information) from an information server connected to the at least one access point, selecting one access point from the plurality of access points based on at least one, and optionally on all, of the first information (e.g. BSS link information included in the access point connection-related information with respect to the at least one access point), received signal strength indication, and second information (e.g. link information of an external network included in the connection information), and performing communication (e.g. a local area communication) with the selected access point.

[0015] Another aspect provides a portable terminal comprising apparatus in accordance with any of the above-mentioned aspects, or adapted to implement a method in accordance with any of the above-mentioned aspects.

[0016] Another aspect of the invention provides a computer program comprising instructions arranged, when executed, to implement a method and/or apparatus in accordance with any one of the above-described aspects. A further aspect provides machine-readable storage storing such a program.

[0017] Other aspects, advantages, and salient features of the invention will become apparent to those skilled in the art from the following detailed description, which, taken in conjunction with the annexed drawings, discloses exemplary embodiments of the invention.

BRIEF DESCRIPTION OF THE DRAWINGS

[0018] The above and other aspects, features, and advantages of certain exemplary embodiments of the present invention will be more apparent from the following description taken in conjunction with the accompanying drawings, in which:

[0019] FIG. 1 is a diagram illustrating a configuration of a local area communication system according to an exemplary embodiment of the present invention;

[0020] FIG. 2 is a block diagram illustrating a portable terminal according to an exemplary embodiment of the present invention;

[0021] FIG. 3 is a sequence diagram illustrating an operation of connecting to a local area communication resource in a local area communication system according to an exemplary embodiment of the present invention;

[0022] FIG. 4 is a flowchart illustrating an operation of connecting to a local area communication resource in a portable terminal according to an exemplary embodiment of the present invention;

[0023] FIG. 5 is a flowchart illustrating an operation of selecting an access point by a portable terminal according to a first exemplary embodiment of the present invention; and

[0024] FIG. 6 is a flowchart illustrating an operation of selecting an access point by a portable terminal according to a second exemplary embodiment of the present invention.

[0025] Throughout the drawings, it should be noted that like reference numbers are used to depict the same or similar elements, features, and structures.

DETAILED DESCRIPTION OF EXEMPLARY EMBODIMENTS

[0026] The following description with reference to the accompanying drawings is provided to assist in a comprehensive understanding of exemplary embodiments of the invention as defined by the claims and their equivalents. It includes

various specific details to assist in that understanding but these are to be regarded as merely exemplary. Accordingly, those of ordinary skill in the art will recognize that various changes and modifications of the embodiments described herein can be made without departing from the scope and spirit of the invention. In addition, descriptions of well-known functions and constructions may be omitted for clarity and conciseness.

[0027] The terms and words used in the following description and claims are not limited to the bibliographical meanings, but, are merely used by the inventor to enable a clear and consistent understanding of the invention. Accordingly, it should be apparent to those skilled in the art that the following description of exemplary embodiments of the present invention is provided for illustration purpose only and not for the purpose of limiting the invention as defined by the appended claims and their equivalents.

[0028] It is to be understood that the singular forms “a,” “an,” and “the” include plural referents unless the context clearly dictates otherwise. Thus, for example, reference to “a component surface” includes reference to one or more of such surfaces.

[0029] The portable terminal according to the exemplary embodiments of the present invention is an electronic device that is portable and easy to carry, and may be a video phone, a cellular phone, a smart phone, an International Mobile Telecommunication 2000 (IMT-2000) terminal, a Wideband-Code Division Multiple Access (WCDMA) terminal, a Universal Mobile Telecommunication Service (UMTS) terminal, a Personal Digital Assistant (PDA), a Portable Multimedia Player (PMP), a Digital Multimedia Broadcasting (DMB) terminal, an E-Book terminal, a Portable Computer (PC) (for example, a notebook or tablet PC), a digital camera, or the like.

[0030] FIG. 1 is a diagram illustrating a configuration of a local area communication system according to an exemplary embodiment of the present invention.

[0031] Referring to FIG. 1, a local area communication system includes a portable terminal 101, first, third, and fifth Access Points (AP) 103, 105, and 107, a first access router 109, a first Authentication, Authorization, and Accounting (AAA) server 111, a first information server 113, a first external network 115, second, fourth, and sixth access points 117, 119, and 121, a second access router 123, a second AAA server 125, a second information server 127, and a second external network 129.

[0032] Here, a first service provider 1001 provides the first, third, and fifth access points 103, 105, and 107, the first access router 109, the first AAA server 111, the first information server 113, and the first external network 115, and a second service provider 1002 provides the second, fourth, and sixth access points 117, 119, and 121, the second access router 123, the second AAA server 125, the second information server 127, and the second external network 129. The first service provider 1001 and the second service provider 1002 may be different from each other. For example, the first service provider 1001 may be SK Telecom, and the second service provider 1002 may be Korea Telecom Freetel (KTF).

[0033] With reference to each component, the first access router 109 is connected to the first, third, and fifth access points 103, 105, and 107, the first information server 113, the first AAA server 111, and the first external network 115. The first external network 115 is an external network connected to

a local area network generated by the first, third, and fifth access points **103**, **105**, and **107**.

[0034] The first information server **113** stores information required to automatically connect to a local area communication resource among the portable terminal **101** and any one of the first, third, and fifth access points **103**, **105**, and **107**. Especially, the first information server **113** stores connection information with respect to the first, third, and fifth access points **103**, **105**, and **107**, and transmits the connection information to the portable terminal **101** according to a request of the portable terminal **101**.

[0035] Here, the connection information refers to information for automatically connecting the portable terminal **101** and an access point to each other, and includes link information of an external network connected to a corresponding access point, information of a provider providing a local area network, and connection information including a connection type for connecting to the local area network. The link information of the external network includes a downlink speed, a downlink load rate, an uplink speed, and an uplink load rate of the external network.

[0036] The first, third, and fifth access points **103**, **105**, and **107** provide the local area communication resource for the portable terminal **101**. For example, the local area communication resource may be WiFi. Each of the first, third, and fifth access points **103**, **105**, and **107** transmits access point-related information and automatic connection support-related information to the portable terminal **101**. Here, the access point-related information includes information such as Base Station Subsystem (BSS) link information, and the BSS link information includes a network load of the BSS, a channel load rate, or a number of portable terminals connected to a corresponding access point. The automatic connection support-related information refers to information relating to a technology in which the corresponding access point can be automatically connected to the local network without input by a user of the portable terminal **101**. For example, if the local area communication resource is WiFi, the automatic connection support technology may be referred to as Hotspot 2.0.

[0037] If a connection information request message is received from the portable terminal **101**, each of the first, third, and fifth access points **103**, **105**, and **107** transmits the connection information request message to the first information server **113**. Each of the first, third, and fifth access points **103**, **105**, and **107** receives a connection information message in response to the connection information request messages, and transmits the received connection information messages to the portable terminal **101**. Here, the connection information request message is a message including a command requesting connection information, and the connection information message is a message including the connection information.

[0038] The second access router **123** is connected to the second, fourth, and sixth access points **117**, **119**, and **121**, the second information server **127**, the second AAA server **125**, and the second external network **129**. In addition, the second external network **129** is an external network connected to a local area network generated by the second, fourth, and sixth access points **117**, **119**, and **121**.

[0039] The second information server **127** stores information required to automatically connect to a local area communication resource among the portable terminal **101** and any of the second, fourth, and sixth access points **117**, **119**, and **121**.

Especially, the second information server **127** stores connection information with respect to the second, fourth, and sixth access points **117**, **119**, and **121**, and transmits the connection information to the portable terminal **101** according to the request of the portable terminal **101**.

[0040] The second, fourth, and sixth access points **117**, **119**, and **121** provide the local area communication resource for the portable terminal **101**. Each of the second, fourth, and sixth access points **117**, **119**, and **121** transmits access point-related information and automatic connection support-related information to the portable terminal **101**. Each of the second, fourth, and sixth access points **117**, **119**, and **121** receives a connection information request message from the portable terminal **101**, and then transmits the connection information request message to the second information server **127**. Each of the second, fourth, and sixth access points **117**, **119**, and **121** receives a connection information message in response to the connection information request message, and transmits the received connection information message to the portable terminal **101**.

[0041] The portable terminal **101** is connected to any one of the first to sixth access points **103**, **105**, **107**, **117**, **119**, and **121** to provide the local area communication resource for a user.

[0042] If it is requested, by a user, to perform a local area communication, the portable terminal **101** performs access point scanning to search for access points in the vicinity of the portable terminal **101**. In addition, the portable terminal **101** receives the access point-related information and the automatic connection support-related information from the first to sixth access points **103**, **105**, **107**, **117**, **119**, and **121** by performing the access point scanning. When the portable terminal **101** receives a signal including the access point-related information and the automatic connection support-related information from each of the first to sixth access points **103**, **105**, **107**, **117**, **119**, and **121**, the portable terminal **101** generates Received Signal Strength Indications (RSSI) with respect to the first to sixth access points **103**, **105**, **107**, **117**, **119**, and **121** by measuring the strength of the received signal.

[0043] In addition, the portable terminal **101** identifies at least one access point providing the automatic connection support technology among the first to sixth access points **103**, **105**, **107**, **117**, **119**, and **121** by using the automatic connection support-related information received from the first to sixth access points **103**, **105**, **107**, **117**, **119**, and **121**. The portable terminal **101** performs at least one identified access point and network discovery. Here, the network discovery refers to an operation for obtaining the connection information required for automatically connecting the portable terminal **101** and an access point.

[0044] The portable terminal **101** receives the connection information from at least one identified access point by performing the network discovery.

[0045] The portable terminal **101** selects any one of the at least one identified access points, by using the BSS link information corresponding to the at least access point, the received signal strength indications and the link information of the external network, and connects to the selected access point and connects to the selected access point and the local area communication resource by using the BSS link information corresponding to the selected access point and the link information of the received signal strength indications and the external network.

[0046] Meanwhile, if the local area communication system of an exemplary embodiment of the present invention conforms to the 802.11u standard, the automatic connection support-related information may be a Hotspot 2.0 indication element as defined in the 802.11u/D13.0 standard, and the first and second information servers **113** and **127** may be first and second Access Network Query Protocol (ANQP) servers. The connection information may be a Hotspot 2.0 ANQP element.

[0047] FIG. 2 is a block diagram illustrating a portable terminal according to an exemplary embodiment of the present invention.

[0048] Referring to FIG. 2, the portable terminal **200** includes a controller **201**, a display unit **203**, a memory unit **205**, an input unit **207**, a local area communication unit **209**, a Radio Frequency (RF) unit **211**, a first data processing unit **213**, and an audio processing unit **215**.

[0049] With reference to each component, the RF unit **211** performs a wireless communication function of the portable terminal **101**. In more detail, the RF unit **211** includes a wireless transmitter that performs up-conversion and amplification with respect to the frequency of a transmitted signal and a wireless receiver that performs low-noise amplification and down-conversion of a received signal. The data processing unit **213** includes a transmitter that encodes and modulates the transmitted signal and a receiver that decodes and demodulates the received signal. Here, the data processing unit **213** includes a modulator-demodulator (modem) and a coder-decoder (codec). The codec may include a data codec processing packet data and an audio codec processing an audio signal such as a sound.

[0050] The audio processing unit **215** performs a function of reproducing the received audio signal output from the data processing unit **213** or transmitting the transmitted audio signal generated from a microphone to the data processing unit **213**. In addition, the input unit **207** includes keys for inputting figure and character information and function keys for setting various functions, and the display unit **203** displays video signals on a screen, and displays data requested to be output from the controller **201**.

[0051] If the display unit **203** is implemented by a touch display screen type such as a capacitive or resistive type, the input unit **207** may include minimum predetermined 'hard' keys, and the display unit **203** may at least partially substitute a 'soft' key input function of the input unit **207**.

[0052] The memory unit **205** includes a program memory and a data memory. Here, the program memory stores booting code and an Operating System (OS) for controlling a general operation of the portable terminal **101**, and the data memory stores various data generated during an operation of the portable terminal.

[0053] The local area communication unit **209** connects any one of the first to sixth access points **103**, **105**, **107**, **117**, **119**, and **121** and the local area communication resource according to the control of the controller **201**. For example, the local area communication resource may be WiFi.

[0054] The controller **201** performs a function of controlling the overall operation of the portable terminal **101**. The controller **201** is connected to any one of the first to sixth access points **103**, **105**, **107**, **117**, **119**, and **121** to provide the local area communication resource for a user.

[0055] In more detail, if it is requested to perform the local area communication by the user, the controller **201** performs access point scanning for searching access points positioned

around the portable terminal **101**. If the first to sixth access points **103**, **105**, **107**, **117**, **119**, and **121** are in the vicinity of the portable terminal **101**, the controller **201** receives access point-related information and automatic connection support-related information from each of the first to sixth access points **103**, **105**, **107**, **117**, **119**, and **121** by performing access point scanning. When the controller **201** receives a signal including access point-related information and automatic connection support-related information from each of the first to sixth access points **103**, **105**, **107**, **117**, **119**, and **121**, the controller **201** generates received signal strength indications with respect to the first to sixth access points **103**, **105**, **107**, **117**, **119**, and **121** by measuring the strength of the received signals.

[0056] Here, the access point-related information includes BSS link information, and the BSS link information includes a network load and a channel load rate of a BSS and the number of portable terminals connected to the corresponding access point. In addition, the automatic connection support-related information refers to the technology for automatically connecting the access point to the local area network without input of a user of the portable terminal **101**. For example, if the local area communication resource is WiFi, the automatic connection support technology may be referred to as Hotspot 2.0.

[0057] In addition, the controller **201** identifies at least one access point providing an automatic connection support technology from the first to sixth access points **103**, **105**, **107**, **117**, **119**, and **121** by using automatic connection support-related information received from the first to sixth access points **103**, **105**, **107**, **117**, **119**, and **121**. The controller **201** performs network discovery with at least one identified access point. Here, the network discovery refers to an operation for obtaining connection information required for automatically connecting the portable terminal **101** and an access point.

[0058] The controller **201** receives connection information from at least one identified access point by performing the network discovery. Here, the connection information refers to information for automatically connecting the portable terminal **101** and an access point, and includes link information of an external network connected to the corresponding access point, provider information providing a local area network, and connection information including a connection type for connecting the local area network. The link information of the external network includes a downlink speed, a downlink load rate, an uplink speed, and an uplink load rate of the external network.

[0059] In addition, the controller **201** selects any one of at least one access points by using BSS link information corresponding to the at least one access point, the received signal strength indication, and link information of the external network, and connects the selected access point and the local area communication resource.

[0060] At this point, the controller **201** may select one access point among at least one access points by using two methods as follows.

[0061] A first method is to select an access point by using a download speed of an external network, a channel load rate of a BSS, and received signal strength indication.

[0062] In more detail, the controller **201** searches a download speed of at least one external network corresponding to at least one access point from the received link information of the external network. In addition, the controller **201** compares the searched download speed of the at least one external

network with a predetermined standard download speed. Based on the comparison result, the controller **201** identifies at least one access point corresponding to a download speed of an external network higher than the predetermined standard download speed among the at least one access points.

[0063] In addition, the controller **201** searches at least one channel load rate corresponding to at least one access point identified from the received BSSlink information. In addition, the controller **201** compares the at least one searched channel load rate with a predetermined standard channel load rate. Based on the comparison result, the controller **201** determines at least one access point corresponding to a channel load rate lower than the predetermined standard channel load rate among the at least one identified access points.

[0064] The controller **201** searches at least one RSSI value corresponding to the at least determined access point, and identifies a maximum RSSI value of the searched RSSI value. The controller **201** selects one access point corresponding to the maximum RSSI value among the at least one determined access point. The controller **201** connects to the selected access point and the local area communication resource.

[0065] A second method is to select an access point in consideration of a transmission speed.

[0066] In more detail, the controller **201** searches at least one channel load rate corresponding to at least one access point from BSS link information, and searches at least one RSSI value corresponding to the at least one access point among the determined RSSI values.

[0067] The controller **201** estimates at least one transmission speed corresponding to the at least one access point based on the at least one searched channel load rate and at least one RSSI value.

[0068] In more detail, the memory unit **205** stores a table with digitized transmission speeds corresponding to the RSSI values in advance, and the controller **201** searches at least one transmission speed corresponding to the at least one searched RSSI value using the table. The controller **201** estimates at least one transmission speed corresponding to the at least one access point by using the at least one searched transmission speed and at least one channel load rate. For example, if the transmission speed corresponding to the RSSI value of the first access point is 30 Megabits per second (Mbps), and the channel load rate of the first access point is 50%, the controller **201** may estimate the transmission speed (15 Mbps) with respect to the first access point by multiplying the transmission speed corresponding to the RSSI value and the channel load rate corresponding to the RSSI value.

[0069] The controller **201** searches at least one transmission speed corresponding to at least one access point from received link information of the external network. The controller **201** estimates at least one final transmission speed based on the at least one estimated transmission speed and the at least one searched transmission speed of the external network. For example, if the estimated transmission speed of the first access point **103** is 10 Mbps and the transmission speed of the external network connected to the first access point **103** is 100 Mbps, the controller **201** may determine the minimum transmission speed as the final transmission speed (10 Mbps) of the first access point **103** among the estimated transmission speed and the transmission speed of the external network. Here, the transmission speed of the external network may be a downlink speed or an uplink speed of the external network.

[0070] The controller **201** identifies a maximum final transmission speed with a maximum value among at least one

estimated final transmission speed, and selects one access point corresponding to the maximum final transmission speed among at least one access point. The controller **201** connects the selected access point and the local area communication resource.

[0071] FIG. 3 is a sequence diagram illustrating an operation of connecting to a local area communication resource in a local area communication system according to an exemplary embodiment of the present invention.

[0072] Referring to FIG. 3, in step **301**, if it is requested by a user to perform the local area communication, the portable terminal **101** performs access point scanning for searching for access points in the vicinity of the portable terminal **101**, and then the process proceeds to step **303**.

[0073] The first access point **103** transmits a first beacon message which the portable terminal receives in step **303**, and the second access point **105** transmits a second beacon message which the portable terminal receives in step **305**, and then the process proceeds to step **307**. Here, the first beacon message includes access point-related information and automatic connection support-related information. The access point-related information includes BSS link information, and the BSS link information includes information such as the network load of the BSS, the channel load rate, and the number of portable terminals connected to the corresponding access points. The automatic connection support-related information refers to information relating to the technology for automatically connecting the corresponding access point to the local area network without the input by a user of the portable terminal **101**. For example, if the local area communication resource is WiFi, the automatic connection support technology may be referred to as Hotspot 2.0.

[0074] In step **307**, the portable terminal **101** receives first and second beacon messages, and identifies at least one access point capable of performing the network discovery among the first and second access points based on the received first and second beacon messages, and then the process proceeds to step **309**. Here, the network discovery refers to an operation for obtaining connection information required for automatically connecting the portable terminal **101** and an access point. The first and second beacon messages may be received in any order.

[0075] In more detail, when first and second beacon messages are received from first and second access points **103** and **117**, the portable terminal **101** generates RSSI values with respect to the first and second access points **103** and **117** by measuring the strength of the signals of the first and second beacon messages. The portable terminal **101** analyzes the first and second beacon messages, and determines whether the first and second access points **103** and **117** can perform the network discovery or not based on the analysis result.

[0076] For example, the portable terminal **101** identifies whether the first beacon message includes automatic connection support-related information by analyzing the first beacon message. As a result of the identification, if the first beacon message includes the automatic connection support-related information, the portable terminal **101** determines that the first access point **103** may perform the network discovery since the first access point **103** provides automatic connection support technology. Otherwise, if first beacon message does not include the automatic connection support-related information, the portable terminal **101** determines that the first access point **103** does not perform the network discovery since the first access point **103** does not provide the automatic

connection support technology. In the same manner, the portable terminal 101 may identify whether the second access point 105 can perform the network discovery.

[0077] Meanwhile, for the sake of the simple description of an exemplary embodiment of the present invention, it is assumed that the first and second access points 103 and 117 both can perform the network discovery.

[0078] The portable terminal 101 performs the network discovery with the first and second access points 103 and 117 capable of performing the network discovery in step 309, the portable terminal 101 transmits connection information request messages through the first and second access points 103 and 117 to the first and second information servers 113 and 127 in steps 311 and 313, and then the process proceeds to step 315.

[0079] The first information server 113 transmits, and the portable terminal receives, the first connection information messages through the first access point 103 in response to the connection information request messages in step 315, the second information server 127 transmits, and the portable terminal receives, second connection information messages through the second access point 105 in response to the connection information request message in step 317, and then the process proceeds to step 319. The first and second connection information messages may be received in any order.

[0080] In step 319, the portable terminal 101 searches the RSSI value and the BSS link information corresponding to the at least one access point capable of performing the network discovery from the first and second beacon messages, and then the process proceeds to step 321.

[0081] Here, each of the first and second connection information messages includes connection information of the corresponding access points. Connection information refers to information for automatically connecting the portable terminal 101 and an access point, and includes link information of the external network connected to the corresponding access point, provider information providing the local area network, and connection information including the connection type for connecting to the local area network. The link information of the external network includes the downlink speed, the downlink load rate, the uplink speed, and the uplink load rate of the external network.

[0082] In step 321, the portable terminal 101 selects any one of the first and second access points 103 and 117 based on the BSS link information, the RSSI value, and the first and second connection information, and then the process proceeds to step 323. In step 323, the portable terminal 101 connects the selected access point and the local area communication resource. At this point, the portable terminal 101 connects the automatically selected access point and the local area communication resource by using the connection information corresponding to the selected access point.

[0083] Meanwhile, in steps 301 to 303 of an exemplary embodiment of the present invention, it is described that the portable terminal 101 receives the access point-related information and the automatic connection support-related information by the beacon messages. However, the access point-related information and the automatic connection support-related information can be received through other messages. For example, the portable terminal 101 may transmit probe request messages to neighboring access points, and receive probe response messages including access point-related information and the automatic connection support-related information in response thereto.

[0084] FIG. 4 is a flowchart illustrating an operation of connecting to a local area communication resource in a portable terminal according to an exemplary embodiment of the present invention.

[0085] Referring to FIG. 4, in step 401, when it is requested by a user to perform a local area communication, the controller 201 performs access point scanning for searching for access points in the vicinity of the portable terminal 101, and the process proceeds to step 403. At this point, it is assumed that the access points in the vicinity of the portable terminal 101 are the first and second access points 103 and 117.

[0086] In addition, in step 403, the controller 201 identifies whether at least one beacon message is received from the first and second access points 103 and 105. As a result of the identification, when a beacon message is received, the controller 201 proceeds to step 405, or terminates the local area communication connection.

[0087] If the process proceeds to step 405, the controller 201 receives the first and second beacon messages, the controller 201 identifies at least one access point capable of performing the network discovery among the first and second access points based on the received first and second beacon messages, and the process proceeds to step 407.

[0088] In more detail, when the first and second beacon messages are received from the first and second access points 103 and 117, the controller 201 generates RSSI values with respect to the first and second access points 103 and 117 by measuring the strengths of the signals of the first and second beacon messages. In addition, the controller 201 analyzes the first and second beacon messages, and determines whether the first and second access points 103 and 117 can perform the network discovery based on the analysis result.

[0089] For example, the controller 201 may identify whether the first beacon message includes the automatic connection support-related information by analyzing the first beacon message. As a result of the identification, if the first beacon message includes the automatic connection support-related information, the controller 201 may determine that the first access point 103 can perform the network discovery since the first access point 103 provides the automatic connection support technology. However, if the first beacon message does not include the automatic connection support-related information, the controller 201 may determine that the first access point 103 does not perform the network discovery since the first access point 103 does not provide the automatic connection support technology. In the same manner, the controller 201 may identify whether the second access point 105 can perform the network discovery.

[0090] Meanwhile, for the sake of the simple description, it is assumed that the first and second access points 103 and 117 both can perform the network discovery.

[0091] In step 407, the controller 201 performs the network discovery with the first and second access points 103 and 117 capable of performing the network discovery, and then the process proceeds to step 409. In step 409, the controller 201 transmits connection information request messages to the first and second information servers 113 and 127 through the first and second access points 103 and 117, and the process proceeds to step 411.

[0092] In step 411, the controller 201 identifies whether at least one connection information message is received in response to the connection information request message. As a result of the identification, if the at least one connection

information message is received, the controller **201** proceeds to step **413**. If not, the controller **201** repeatedly performs step **411**.

[0093] If the controller **201** proceeds to step **413**, the controller **201** searches the RSSI value and the BSS link information corresponding to at least one access point capable of performing the network discovery from the first and second beacon messages, and then the process proceeds to step **415**. In addition, in step **415**, the controller **201** selects any one of the first and second access points **103** and **117** based on the BSS link information, the RSSI value, and the first and second connection information, and then the process proceeds to step **417**.

[0094] In step **417**, the controller **201** connects the selected access point and the local area communication resource. At this point, the controller **201** connects the automatically selected access point and the local area communication resource by using the connection information corresponding to the selected access point.

[0095] FIG. **5** is a flowchart illustrating an operation of selecting an access point by a portable terminal according to a first exemplary embodiment of the present invention.

[0096] Referring to FIG. **5**, in step **501**, the controller **201** searches a download speed of at least one external network corresponding to the at least one access point capable of performing the network discovery from the received link information of the external network, and then the process proceeds to step **503**.

[0097] In step **503**, the controller **201** compares the searched download speed of the at least one external network with the predetermined standard download speed. Based on the comparison result, the controller **201** identifies at least one access point corresponding to the download speed of the external network higher than the predetermined standard download speed among the at least one access point, and the process proceeds to step **505**. Otherwise, if at least one access point corresponding to the download speed of the external network higher than the predetermined standard download speed among the at least one access point is not found, the controller **201** terminates an operation of selecting an access point.

[0098] In step **505**, the controller **201** searches at least one channel load rate corresponding to at least one access point identified in step **503** from the received BSS information, and the process proceeds to step **507**. In step **507**, the controller **201** compares the at least one searched channel load rate with the predetermined standard channel load rate. Based on the comparison result, the controller **201** identifies at least one access point corresponding to the channel load rate lower than the predetermined standard channel load rate among the at least one identified access point, and then the process proceeds to step **509**. Otherwise, if at least one access point corresponding to the channel load rate lower than the predetermined standard channel load rate among the at least one identified access point does not exist, the controller **201** terminates an operation of selecting the access point.

[0099] In step **509**, the controller **201** searches at least one RSSI value corresponding to the at least one access point identified in step **507**. In step **511**, the controller **201** identifies the maximum RSSI value among the searched RSSI values, and the process proceeds to step **513**. In step **513**, the controller **201** selects at least one access point corresponding to the

maximum RSSI value among the at least one access point identified in step **507**, and then the process proceeds to step **515**.

[0100] In step **515**, the controller **201** connects the selected access point and the local area communication resource.

[0101] FIG. **6** is a flowchart illustrating an operation of selecting an access point by a portable terminal according to a second exemplary embodiment of the present invention.

[0102] Referring to FIG. **6**, in step **601**, the controller **201** searches at least one channel load rate corresponding to at least one access point capable of performing the network discovery from the received BSS link information, and at least one RSSI value corresponding to the at least one access point among the measured RSSI values, and then the process proceeds to step **603**.

[0103] In step **603**, the controller **201** estimates at least one transmission speed corresponding to the at least one access point based on the at least one searched channel load rate and the at least one searched RSSI value, and then the process proceeds to step **605**.

[0104] In more detail, the memory unit **205** stores a table with digitized transmission speeds corresponding to the RSSI value in advance, and the controller **201** searches at least one transmission speed corresponding to the at least one searched RSSI value by using the table. The controller **201** estimates at least one transmission speed corresponding to the at least one access point by using the at least one searched transmission speed and the at least one searched channel load rate.

[0105] For example, if the transmission speed corresponding to the RSSI value of the first access point is 30 Mbps and the channel load rate of the first access point is 50%, the controller **201** may estimate the transmission speed (15 Mbps) with respect to the first access point by multiplying the transmission speed corresponding to the RSSI value and the channel load rate corresponding to the RSSI value.

[0106] In step **605**, the controller **201** searches the transmission speed of the at least one external network corresponding to the at least one access point from the received link information of the external network, and then the process proceeds to step **607**.

[0107] In step **607**, the controller **201** estimates at least one final transmission speed based on the at least one estimated transmission speed and the searched transmission speed of the at least one external network, and then the process proceeds to step **609**. For example, if the estimated transmission speed with respect to the first access point **103** is 10 Mbps and the transmission speed of the external network connected to the first access point **103** is 100 Mbps, the controller **201** may determine the minimum transmission speed as a final transmission speed (10 Mbps) of the first access point **103** among the estimated transmission speed and the transmission speed of the external network. Here, the transmission speed of the external network may be a downlink speed or an uplink speed of the external network.

[0108] In step **609**, the controller **201** identifies the maximum final transmission speed among the at least one estimated final transmission speed, the controller **201** selects at least one access point corresponding to the identified maximum final transmission speed among the at least one identified access point, and then the process proceeds to step **611**.

[0109] In step **611**, the controller **201** connects the selected access point and the local area communication resource.

[0110] According to the operations, an exemplary embodiment of the present invention provides an effect of providing

the optimum communication quality by connecting to a local area communication resource in a portable terminal via an access point with an excellent communication environment among a plurality of access points. An exemplary embodiment of the present invention provides an effect of providing an optimum communication quality by selecting an access point with an excellent communication environment among a plurality of access points based on the link information of the external network in the portable terminal, and connecting to the local area communication resource in the portable terminal via the selected access point.

[0111] An apparatus and a method for connecting to the local area communication resource in the portable terminal according to an exemplary embodiment of the present invention may be implemented by a computer-readable code on a computer-readable recording medium. The computer-readable recording medium includes all kinds of recording apparatuses on which data that can be read by a computer system is stored. An example of the recording medium includes ROM, RAM, an optical disc, a magnetic tape, a floppy disc, a hard disk, and a non-volatile memory, and includes the form of carrier waves (for example, transmission via the Internet). The computer-readable recording medium may be distributed in the computer system connected via network, and may store and execute computer-readable codes in a distributed manner.

[0112] Accordingly, an exemplary embodiment of the present invention provides an effect of providing the optimum communication quality by connecting to a local area communication resource in a portable terminal via an access point with an excellent communication environment among a plurality of access points.

[0113] An exemplary embodiment of the present invention provides an effect of providing an optimum communication quality by selecting an access point with an excellent communication environment among a plurality of access points based on the link information of the external network in the portable terminal, and connecting to the local area communication resource in the portable terminal via the selected access point.

[0114] Throughout the description and claims of this specification, the words “comprise” and “contain” and variations of the words, for example “comprising” and “comprises”, means “including but not limited to”, and is not intended to (and does not) exclude other moieties, additives, components, integers or steps.

[0115] Throughout the description and claims of this specification, the singular encompasses the plural unless the context otherwise requires. In particular, where the indefinite article is used, the specification is to be understood as contemplating plurality as well as singularity, unless the context requires otherwise.

[0116] Features, integers, characteristics, compounds, chemical moieties or groups described in conjunction with a particular aspect, embodiment or example of the invention are to be understood to be applicable to any other aspect, embodiment or example described herein unless incompatible therewith.

[0117] While the invention has been shown and described with reference to certain exemplary embodiments thereof, it will be understood by those skilled in the art that various changes in form and details may be made therein without departing from the spirit and scope of the invention as defined by the appended claims and their equivalents.

What is claimed is:

1. An apparatus for connecting to a local area communication resource in a portable terminal, the apparatus comprising:

a controller which receives access point connection-related information and automatic connection support-related information from a plurality of access points, identifies at least one access point capable of performing automatic connection support among the plurality of access points based on the automatic connection support-related information, receives connection information from an information server connected to the at least one access point, selects one access point from the at least one access points based on Base Station Subsystem (BSS) link information included in the access point connection-related information with respect to the at least one access point, Received Signal Strength Indication (RSSI) information, and link information of an external network included in the connection information, and

a local area communication unit, performs a local area communication with the selected access point.

2. The apparatus according to claim 1, wherein the BSS link information includes a channel load rate and a number of portable terminals connected to a corresponding access point.

3. The apparatus according to claim 1, wherein the connection information includes link information of an external network connected to a corresponding access point, information of a service provider providing a local area network, and connection information including a connection type for connecting to the local area connection resource.

4. The apparatus according to claim 1, wherein the plurality of access points are provided by different service providers.

5. The apparatus according to claim 1, wherein the controller selects one access point from the at least one access point based on a channel load rate included in the BSS link information corresponding to the at least one access point, a download speed included in the link information of the external network, and the RSSI information.

6. The apparatus according to claim 5, wherein the controller identifies at least one access point with a download speed higher than a predetermined standard download speed among the at least one access point, determines at least one access point with a channel load rate lower than a predetermined standard channel load rate among the at least one identified access point, and selects an access point with a maximum RSSI from the at least one determined access point.

7. The apparatus according to claim 1, wherein the controller selects one access point from the at least one access point based on a channel load rate included in the BSS link information corresponding to the at least one access point, a transmission speed included in the link information of the external network, and the RSSI information.

8. The apparatus according to claim 7, wherein the controller determines a transmission speed corresponding to an RSSI corresponding to the at least one access point, estimates at least one final transmission speed based on the determined transmission speed and the transmission speed of the external network, and selects an access point with a maximum final transmission speed from the at least one access point.

9. A method for connecting to a local area communication resource in a portable terminal, the method comprising:

receiving access point connection-related information and automatic connection support-related information from a plurality of access points;

identifying at least one access point capable of supporting automatic connection among the plurality of access points based on the automatic connection support-related information;

receiving connection information from an information server connected to the at least one access point;

selecting one access point from the at least one access points based on Base Station Subsystem (BSS) link information included in the access point connection-related information with respect to the at least one access point, Received Signal Strength Indication (RSSI) information, and link information of an external network included in the connection information; and

performing a local area communication with the selected access point.

10. The method according to claim **9**, wherein the BSS link information includes a channel load rate and a number of portable terminals connected to a corresponding access point.

11. The method according to claim **9**, wherein the connection information includes link information of an external network connected to a corresponding access point, information of a service provider providing a local area network, and connection information including a connection type for connecting to the local area communication resource.

12. The method according to claim **9**, wherein the plurality of access points are provided by different service providers.

13. The method according to claim **9**, wherein the selecting of the access point comprises selecting one access point from the at least one access point based on a channel load rate included in the BSS link information corresponding to the at

least one access point, a download speed included in the link information of the external network, and the RSSI information.

14. The method according to claim **13**, wherein the selecting of the access point comprises:

identifying at least one access point with a download speed higher than a predetermined standard download speed among the at least one access point;

determining at least one access point with a channel load rate lower than a predetermined standard channel load rate among the at least one identified access point; and

selecting an access point with a maximum RSSI from the at least one determined access point.

15. The method according to claim **9**, wherein the selecting of the access point comprises selecting one access point from the at least one access point based on a channel load rate included in the BSS link information corresponding to the at least one access point, a transmission speed included in the link information of the external network, and the RSSI information.

16. The method according to claim **15**, wherein the selecting of the access point comprises:

determining a transmission speed corresponding to the RSSI information corresponding to the at least one access point,

estimating at least one final transmission speed based on the determined transmission speed and the transmission speed of the external network, and

selecting an access point with a maximum final transmission speed from the at least one access point.

* * * * *