

(19) World Intellectual Property Organization
International Bureau



(43) International Publication Date
26 April 2007 (26.04.2007)

PCT

(10) International Publication Number
WO 2007/045561 A1

(51) International Patent Classification:
H04L 12/56 (2006.01)

(21) International Application Number:

PCT/EP2006/067094

(22) International Filing Date: 5 October 2006 (05.10.2006)

(25) Filing Language: English

(26) Publication Language: English

(30) Priority Data:

11/256,259 21 October 2005 (21.10.2005) US

(71) Applicant (for all designated States except US): **INTERNATIONAL BUSINESS MACHINES CORPORATION** [US/US]; New Orchard Road, Armonk, NY 10504 (US).

(71) Applicant (for MG only): **IBM UNITED KINGDOM LIMITED** [GB/GB]; PO Box 41, Portsmouth, Hampshire PO6 3AU (GB).

(72) Inventors; and

(75) Inventors/Applicants (for US only): **ELLIOTT, Steven** [US/US]; 11215 Research Blvd #1133, Austin, TX 78759 (US). **LAZZARO, Christopher, Victor** [US/US]; 12012 Cabana Lane, Austin, TX 78727 (US). **TRAN, Thanh,** [US/US]; 702 Broken Feather Trail, Austin, TX 78758 (US).

(74) Agent: **LITHERLAND, David, Peter**; IBM United Kingdom Limited, Intellectual Property Law, Hursley Park, Winchester, Hampshire SO21 2JN (GB).

(81) Designated States (unless otherwise indicated, for every kind of national protection available): AE, AG, AL, AM, AT, AU, AZ, BA, BB, BG, BR, BW, BY, BZ, CA, CH, CN, CO, CR, CU, CZ, DE, DK, DM, DZ, EC, EE, EG, ES, FI, GB, GD, GE, GH, GM, HN, HR, HU, ID, IL, IN, IS, JP, KE, KG, KM, KN, KP, KR, KZ, LA, LC, LK, LR, LS, LT, LU, LV, LY, MA, MD, MG, MK, MN, MW, MX, MY, MZ, NA, NG, NI, NO, NZ, OM, PG, PH, PL, PT, RO, RS, RU, SC, SD, SE, SG, SK, SL, SM, SV, SY, TJ, TM, TN, TR, TT, TZ, UA, UG, US, UZ, VC, VN, ZA, ZM, ZW.

(84) Designated States (unless otherwise indicated, for every kind of regional protection available): ARIPO (BW, GH, GM, KE, LS, MW, MZ, NA, SD, SL, SZ, TZ, UG, ZM, ZW), Eurasian (AM, AZ, BY, KG, KZ, MD, RU, TJ, TM), European (AT, BE, BG, CH, CY, CZ, DE, DK, EE, ES, FI, FR, GB, GR, HU, IE, IS, IT, LT, LU, LV, MC, NL, PL, PT, RO, SE, SI, SK, TR), OAPI (BF, BJ, CF, CG, CI, CM, GA, GN, GQ, GW, ML, MR, NE, SN, TD, TG).

Published:

— with international search report

[Continued on next page]

(54) Title: ADAPTIVE BANDWIDTH CONTROL

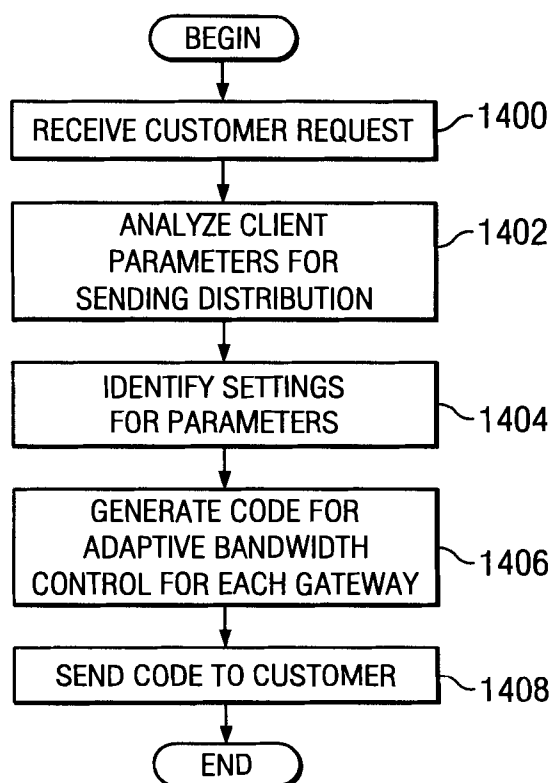

(57) Abstract: A computer implemented method, apparatus, and computer usable program code to receive data from a source (302) at a plurality of gateways (304, 306, 308) for distribution using a selected priority. The data is transmitted from the plurality of gateways to a plurality of receivers (310, 320, 330) using the selected priority. Every gateway in the plurality of gateways has an adaptive bandwidth control process and a respective set of parameters for controlling the adaptive bandwidth control process for sending the data at the selected priority. Transmission of the data from each gateway for the selected priority has a different impact on other traffic at different gateways in the plurality gateways for the selected priority when different values are set for the set of parameters for the different gateways.

WO 2007/045561 A1



For two-letter codes and other abbreviations, refer to the "Guidance Notes on Codes and Abbreviations" appearing at the beginning of each regular issue of the PCT Gazette.

ADAPTIVE BANDWIDTH CONTROL**CROSS REFERENCE TO RELATED APPLICATIONS**

5 The present invention is related to the following patent applications:
entitled *Method and Apparatus for Adaptive Bandwidth Control with User*
Settings, serial no. _____; attorney docket no. AUS920050797US1; and
entitled *Method and Apparatus for Adaptive Bandwidth Control with a*
Bandwidth Guarantee, serial no. _____; attorney docket no.
10 AUS920050798US1; filed even date hereof, assigned to the same assignee,
and incorporated herein by reference.

BACKGROUND OF THE INVENTION**15 Field of the Invention**

The present invention relates generally to an improved data processing
system and in particular, to a computer implemented method and apparatus
for transferring data. Still more particularly, the present invention
20 relates to a computer implemented method, apparatus, and computer usable
program code for adaptively controlling bandwidth used to transfer data.

Description of the Related Art

25 With the common use of networks and the Internet, communications in
commerce has been revolutionized. Networks are commonly used to transfer
data. Many distributed applications make use of large background
transfers to improve the service quality. With these types of background
transfers, users are not required to wait for these transfers to complete
30 before performing other actions. A broad range of applications and
services including, for example, data backup, prefetching, enterprise data
distribution, Internet content distribution, and peer-to-peer storage
employ background transfers. These and other types of applications
increase network bandwidth consumption. Some of these services have
35 potentially unlimited bandwidth demands in which the use of incrementally
more bandwidth provides incrementally better service.

One problem with these types of applications is that most networks have
only a limited amount of bandwidth available for transferring data. Some
40 applications perform critical functions while others are non-critical.

Typically, background transfers are non-critical and may use all available bandwidth slowing down critical network traffic.

Adaptive bandwidth controls have been employed to automatically adapt to network conditions to reduce the impact to the network. Currently, different adaptive bandwidth control processes and algorithms are employed to control the amount of bandwidth used by different applications to avoid congestion. Currently available adaptive bandwidth control processes take into account the network conditions at the local interface level, either on the server or client computer and are unable to take into account other conditions that may exist in the transfer of data.

Therefore, it would be advantageous to have an improved computer implemented method, apparatus, and computer usable program code to adaptively control bandwidth usage in transferring data.

SUMMARY OF THE INVENTION

The present invention provides a computer implemented method, apparatus, and computer usable program code to receive data from a source at a plurality of gateways for distribution using a selected priority. The data is transmitted from the plurality of gateways to a plurality of receivers using the selected priority. Every gateway in the plurality of gateways has an adaptive bandwidth control process and a respective set of parameters for controlling the adaptive bandwidth control process for sending the data at the selected priority. Transmission of the data from each gateway for the selected priority has a different impact on other traffic at different gateways in the plurality gateways for the selected priority when different values are set for the set of parameters for the different gateways.

The set of parameters may comprise a threshold, beta, and a maximum wait time. The set of parameters may be configured for a particular gateway in the plurality of gateways, wherein the set of parameters for the particular gateway may be different from the set of parameters for another gateway in the plurality of gateways. The adaptive bandwidth control process takes into account congestion along a path from a gateway in the plurality of gateways to a receiver of the distribution. Also, the respective set of parameters may be different for different gateways in the plurality of gateways. In the illustrative examples, the data comprises one of a data file, an application update, and a virus patch.

BRIEF DESCRIPTION OF THE DRAWINGS

Embodiment(s) of the invention will now be described, by way of example only, and with reference to the accompanying drawings, wherein:

Figure 1 is a pictorial representation of a network of data processing systems in which aspects of the present invention may be implemented;

Figure 2 is a block diagram of a data processing system in which aspects of the present invention may be implemented;

Figure 3 is a diagram illustrating an example network data processing system in which distributions may be made using different priorities in accordance with an illustrative embodiment of the present invention;

Figure 4 is a diagram illustrating components used in adaptive bandwidth control in accordance with an illustrative embodiment of the present invention;

Figure 5 is a diagram of a transmission control protocol/Internet protocol (TCP/IP) and similar protocols in accordance with an illustrative embodiment of the present invention;

Figure 6 is a diagram illustrating software processes and components used in providing adaptive bandwidth control in accordance with an illustrative embodiment of the present invention;

Figure 7 is a diagram illustrating a network for sending a distribution from an adaptive sender to receivers using priorities in accordance with an illustrative embodiment of the present invention;

Figure 8 is a diagram illustrating bandwidth usage in a network in accordance with an illustrative embodiment of the present invention;

Figure 9 is a flowchart of a process for configuring user settings for parameters in accordance with an illustrative embodiment of the present invention;

Figure 10 is a flowchart of a process for a send thread in accordance with an illustrative embodiment of the present invention;

Figure 11 is a flowchart of a process for a packet sniffing thread in accordance with an illustrative embodiment of the present invention;

Figure 12 is a flowchart of a process for a congestion control thread in accordance with an illustrative embodiment of the present invention;

Figure 13 is a flowchart of a process for performing adaptive bandwidth control in accordance with an illustrative embodiment of the present invention; and

Figure 14 is a flowchart of a process for customizing the sending of distributions to receivers for a customer in accordance with an illustrative embodiment of the present invention.

DETAILED DESCRIPTION OF THE PREFERRED EMBODIMENT

Figures 1-2 are provided as exemplary diagrams of data processing environments in which embodiments of the present invention may be implemented. It should be appreciated that **Figures 1-2** are only exemplary and are not intended to assert or imply any limitation with regard to the environments in which aspects or embodiments of the present invention may be implemented. Many modifications to the depicted environments may be made without departing from the spirit and scope of the present invention.

With reference now to the figures, **Figure 1** depicts a pictorial representation of a network of data processing systems in which aspects of the present invention may be implemented. Network data processing system **100** is a network of computers in which embodiments of the present invention may be implemented. Network data processing system **100** contains network **102**, which is the medium used to provide communications links between various devices and computers connected together within network data processing system **100**. Network **102** may include connections, such as wire, wireless communication links, or fiber optic cables.

In the depicted example, server **104** and server **106** connect to network **102** along with storage unit **108**. In addition, clients **110**, **112**, and **114** connect to network **102**. These clients **110**, **112**, and **114** may be, for example, personal computers or network computers. In the depicted example, server **104** provides data, such as boot files, operating system images, and applications to clients **110**, **112**, and **114**. Clients **110**, **112**, and **114** are clients to server **104** in this example. Network data processing system **100** may include additional servers, clients, and other devices not shown.

In the depicted example, network data processing system **100** is the Internet with network **102** representing a worldwide collection of networks and gateways that use the Transmission Control Protocol/Internet Protocol (TCP/IP) suite of protocols to communicate with one another. At the heart of the Internet is a backbone of high-speed data communication lines between major nodes or host computers, consisting of thousands of commercial, government, educational and other computer systems that route data and messages. Of course, network data processing system **100** also may be implemented as a number of different types of networks, such as for example, an intranet, a local area network (LAN), or a wide area network (WAN). **Figure 1** is intended as an example, and not as an architectural limitation for different embodiments of the present invention.

With reference now to **Figure 2**, a block diagram of a data processing system is shown in which aspects of the present invention may be implemented. Data processing system **200** is an example of a computer, such as server **104** or client **110** in **Figure 1**, in which computer usable code or instructions implementing the processes for embodiments of the present invention may be located.

In the depicted example, data processing system **200** employs a hub architecture including north bridge and memory controller hub (MCH) **202** and south bridge and input/output (I/O) controller hub (ICH) **204**. Processing unit **206**, main memory **208**, and graphics processor **210** are connected to north bridge and memory controller hub **202**. Graphics processor **210** may be connected to north bridge and memory controller hub **202** through an accelerated graphics port (AGP).

In the depicted example, local area network (LAN) adapter **212** connects to south bridge and I/O controller hub **204**. Audio adapter **216**, keyboard and mouse adapter **220**, modem **222**, read only memory (ROM) **224**, hard disk drive (HDD) **226**, CD-ROM drive **230**, universal serial bus (USB) ports and other communications ports **232**, and PCI/PCIe devices **234** connect to south bridge and I/O controller hub **204** through bus **238** and bus **240**. PCI/PCIe devices may include, for example, Ethernet adapters, add-in cards and PC cards for notebook computers. PCI uses a card bus controller, while PCIe does not. ROM **224** may be, for example, a flash binary input/output system (BIOS).

Hard disk drive **226** and CD-ROM drive **230** connect to south bridge and I/O controller hub **204** through bus **240**. Hard disk drive **226** and CD-ROM drive **230** may use, for example, an integrated drive electronics (IDE) or serial advanced technology attachment (SATA) interface. Super I/O (SIO) device **236** may be connected to south bridge and I/O controller hub **204**.

An operating system runs on processing unit **206** and coordinates and provides control of various components within data processing system **200** in **Figure 2**. As a client, the operating system may be a commercially available operating system such as Microsoft® Windows® XP (Microsoft and Windows are trademarks of Microsoft Corporation in the United States, other countries, or both). An object-oriented programming system, such as the Java™ programming system, may run in conjunction with the operating system and provides calls to the operating system from Java programs or applications executing on data processing system **200** (Java is a trademark of Sun Microsystems, Inc. in the United States, other countries, or both).

As a server, data processing system **200** may be, for example, an IBM eServer™ pSeries® computer system, running the Advanced Interactive Executive (AIX®) operating system or LINUX operating system (eServer, pSeries and AIX are trademarks of International Business Machines Corporation in the United States, other countries, or both while Linux is a trademark of Linus Torvalds in the United States, other countries, or both). Data processing system **200** may be a symmetric multiprocessor (SMP) system including a plurality of processors in processing unit **206**. Alternatively, a single processor system may be employed.

Instructions for the operating system, the object-oriented programming system, and applications or programs are located on storage devices, such as hard disk drive **226**, and may be loaded into main memory **208** for execution by processing unit **206**. The processes for embodiments of the present invention are performed by processing unit **206** using computer usable program code, which may be located in a memory such as, for example, main memory **208**, read only memory **224**, or in one or more peripheral devices **226** and **230**.

Those of ordinary skill in the art will appreciate that the hardware in **Figures 1-2** may vary depending on the implementation. Other internal hardware or peripheral devices, such as flash memory, equivalent non-volatile memory, or optical disk drives and the like, may be used in addition to or in place of the hardware depicted in **Figures 1-2**. Also,

the processes of the present invention may be applied to a multiprocessor data processing system.

In some illustrative examples, data processing system **200** may be a personal digital assistant (PDA), which is configured with flash memory to provide non-volatile memory for storing operating system files and/or user-generated data.

A bus system may be comprised of one or more buses, such as bus **238** or bus **240** as shown in **Figure 2**. Of course the bus system may be implemented using any type of communications fabric or architecture that provides for a transfer of data between different components or devices attached to the fabric or architecture. A communications unit may include one or more devices used to transmit and receive data, such as modem **222** or network adapter **212** of **Figure 2**. A memory may be, for example, main memory **208**, read only memory **224**, or a cache such as found in north bridge and memory controller hub **202** in **Figure 2**. The depicted examples in **Figures 1-2** and above-described examples are not meant to imply architectural limitations. For example, data processing system **200** also may be a tablet computer, laptop computer, or telephone device in addition to taking the form of a PDA.

The present invention provides a computer implemented method, apparatus, and computer usable program code for adaptively controlling bandwidth used in transferring data. The aspects of the present invention recognize that currently used adaptive bandwidth control processes are unable to take into account network conditions beyond those at the client. The aspects of the present invention recognize that different networks have different characteristics, which may affect the transfer of data. The aspects of the present invention provide different mechanisms for taking these types of factors into account. The aspects of the present invention provide an ability to set parameters to control how individual data packets are sent on a network for use in adaptive bandwidth control.

The aspects of the present invention recognize that currently available data transfer systems tend to run too slowly in background modes and may take a very long time to complete. The aspects of the present invention also recognize that many cases exist in which customers desire adaptive functionality and do not want distributions to take a long time in certain cases. For example, a distribution of virus patches or updates is considered very important with respect to an update to an application. Thus, the aspects of the present invention provide an ability to set a

priority on a per-distribution basis. In these illustrative examples, three different priorities are set: high, medium, and low. The priority in these examples is an adaptive priority in which a selected priority, such as high, changes the way an adaptive bandwidth control process behaves. For example, a software update may be sent as a low priority followed by a virus patch at a high priority. As a result, different distributions may be given different priorities based on the importance of those distributions. The distributions with the different priorities provide a different set of parameters to the adaptive bandwidth control process to alter the behavior of this process depending on the particular priority selected.

Additionally, the configuration of the different priorities also may be set on a per-gateway basis. In these examples, a gateway is a device or data processing system that serves as a conduit to a set of devices. For example, a gateway may serve as a portal or entrance to a local area network or a wide area network. Additionally, a gateway also may serve as a connection to a wireless network. The gateway also is referred to as managing a set of clients.

Although these illustrative examples are directed towards adaptive bandwidth control, the aspects of the present invention may be applied to any type of transfer of bulk data to one or more target data processing systems.

Turning now to **Figure 3**, a diagram illustrating an example network data processing system in which distributions may be made using different priorities is depicted in accordance with an illustrative embodiment of the present invention. In this example, network data processing system **300** contains source **302**, which is connected to gateways **304**, **306**, and **308**. Gateway **304** provides a connection to clients **310**, **312**, **314**, and **316** through router **318**. Gateway **306** provides a connection to clients **320**, **322**, **324**, and **326** through satellite router **328**. Gateway **308** provides a connection to clients **330**, **332**, **334**, and **336**. In these examples, these clients are traveling laptop computers that connect to gateway **308** through various means, such as a wireless connection, a dial-up connection, a cable modem, or some other similar connection system.

Network **300** is an example of a network contained within network data processing system **100** in **Figure 1**. In particular, the different clients

and gateways may be implemented using a data processing system similar to data processing system **200** in **Figure 2**.

In this example, gateway **304** manages highly secure local area network servers. In other words, clients **310**, **312**, **314**, and **316** are server data processing systems. Gateway **306** manages point-of-sale systems located in different branch offices. Gateway **308** is used to manage clients in the form of traveling laptops.

Administrator **338** may send a distribution using different settings. In these examples, a distribution is the sending of any sort of data to one or more endpoints or receivers. For example, distribution may be an update to an application, a dynamic link library update, a virus patch or definition update, or a data file. In this illustrative example, a distribution may be sent using one of three priority levels, high, medium, or low. Of course, other numbers of priority levels may be implemented depending on the particular implementation. Three different priority levels are employed for purposes of illustrating one embodiment of the present invention.

As a result, administrator **338** may send one distribution to gateways **304**, **306**, and **308** for distribution to the clients with one priority, such as high. Administrator **338** may then send a subsequent distribution to gateways **304**, **306**, and **308** with a different priority, such as medium. In this manner, different distributions may be given different priorities for transfer to the receivers based on the importance associated with a particular distribution. As a result, more important distributions may reach clients more quickly, although this type of distribution uses more bandwidth. With a lower priority distribution, less bandwidth is used with that type of distribution taking more time to distribute.

Further, the aspects of the present invention provide an ability for a selected priority to use different amounts of bandwidth at different gateways for the selected priority level. In other words, for a selected priority level, two gateways may use different amounts of bandwidth to transfer data given the same network conditions. The different effects of a selected priority level are adjusted on a per-gateway basis in these illustrative examples by adjusting parameters in the adaptive bandwidth control process executing on those gateways to send the distribution to the different clients.

For example, gateway **304** may use seventy percent of the bandwidth when sending a high priority distribution to clients **310**, **312**, **314**, and **316**. Gateway **306** may use fifty percent of the bandwidth in transferring the same distribution with a high priority to clients **320**, **322**, **324**, and **326**.
5 At gateway **308**, the same distribution being sent at a high priority may only use up thirty percent of the bandwidth in sending the same distribution to clients **330**, **332**, **334**, and **336**.

10 The actual impact on bandwidth usage within a particular network accessed by a gateway is adjusted by adjusting parameters in the adaptive bandwidth control process executing on those gateways. Each of these gateways may be preconfigured when the gateways are initially set up. Additionally, these parameters may be changed based on changes in the network or other changes as identified by administrator **338**. These changes may be
15 administered through user-defined settings as discussed below.

Turning now to **Figure 4**, a diagram illustrating components used in adaptive bandwidth control is depicted in accordance with an illustrative embodiment of the present invention. In this example, adaptive sender **400**
20 sends data to receivers **402**, **404**, and **406**. In this illustrative example, adaptive sender **400** may be a gateway, such as gateway **304** in **Figure 3**. In particular, adaptive sender **400** may be implemented as server **106** in **Figure 1** using hardware such as that found in data processing system **200** in **Figure 2**. Receivers **402**, **404**, and **406** may be clients, such as clients
25 **310**, **312**, and **314** in **Figure 3**. These receivers also may be implemented using a data processing system, such as data processing system **200** in **Figure 2**. The data is sent by sending packets **408** to a routing mechanism, such as router **410**. Router **410** is a device that serves to route or send packets **408** to the appropriate receivers based on routing data found in
30 packets **408**. When router **410** is forced to process too many packets, it is referred to as a backlogged router. In other words, the backlog router is the router that has the most load or largest number of packets in its queue. There can be zero or more routers between a sender and a receiver. The sender is the source of packets and the receivers are the source of
35 acknowledgements. As these receivers receive packets **408**, they return acknowledgements **412** to adaptive sender **400**. In this example, the acknowledgements are part of regular TCP/IP communication.

In these illustrative examples, adaptive sender **400** may be implemented as
40 a process in a data processing system, such as server **104** in **Figure 1**.

Receivers **402**, **404**, and **406** are processes that may execute on a receiving device, such as clients **108**, **110** and **112** in **Figure 1**. In particular, these different processes may be implemented on a data processing system, such as data processing system **200** in **Figure 2**.

5

Adaptive sender **400** tracks packets **408** sent to each receiver. The receipt of acknowledgements **412** also is tracked and is used to identify parameters, such as round trip time. Round trip time is the time from which a packet is sent until the acknowledgement is received. In this example, the round trip time is based on the perspective of adaptive sender **400**.

10

Additionally, this information is used to identify blocks. A block begins when an arbitrary packet is sent; statistical data is kept for all of the packets in the block until the initial packet which began the block is acknowledged by the receiver. When the acknowledgement for the arbitrary packet is returned, adaptive sender **400** calculates the statistics for that block of packets. In other words, one or more packets may be present in a block depending on how many packets are sent before the acknowledgement for the arbitrary packet in the beginning of the block has been returned. Additionally, adaptive sender **400** also identifies a window. A window is the number of packets in the network that had been sent without receiving an acknowledgement.

15

20

Further, adaptive sender **400** also estimates the number of packets that are located in router **410**. This information is determined using the current round trip time to calculate the expected number of unacknowledged packets versus the real number of unacknowledged packets. For example, if five packets should exist on a network because of current round trip times and eight unacknowledged packets are identified by adaptive sender **400**, adaptive sender **400** can estimate that three packets are located on router **410**.

25

30

Adaptive sender **400** controls the speed by increasing or decreasing the expected window size while attempting to keep a selected number of packets on router **410**. A large window is more aggressive because router **410** spends more time in processing adaptive packets versus other network traffic. In this manner, adaptive sender **400** may tune an alpha and beta parameter for router **410**. Alpha is an integer indicating the minimum number of packets in router **410** per connection before the window is increased by one packet. Beta is an integer that indicates the maximum

35

40

number of packets in the backlog router per connection before the window is decreased by one packet. These parameters allow for small increases or decreases in speed by adjusting the window based on alpha and beta. Another parameter, threshold, allows a quick decrease in speed when 50% of the packets in a block meet the conditions of this threshold. In this example, threshold is a configurable percentage of the time from base round trip time to max round trip time.

Turning to **Figure 5**, a diagram of a transmission control protocol/Internet protocol (TCP/IP) and similar protocols are depicted in accordance with an illustrative embodiment of the present invention. TCP/IP and similar protocols are utilized by communications architecture **500**. In this example, communications architecture **500** is a 4-layer system. This architecture includes application layer **502**, transport layer **504**, network layer **506**, and link layer **508**. Each layer is responsible for handling various communications tasks. Link layer **508** also is referred to as the data-link layer or the network interface layer and normally includes the device driver in the operating system and the corresponding network interface card in the computer. This layer handles all the hardware details of physically interfacing with the network media being used, such as optical cables or Ethernet cables.

Network layer **506** also is referred to as the Internet layer and handles the movement of packets of data around the network. For example, network layer **506** handles the routing of various packets of data that are transferred over the network. Network layer **506** in the TCP/IP suite is comprised of several protocols, including Internet protocol (IP), Internet control message protocol (ICMP), and Internet group management protocol (IGMP).

Next, transport layer **504** provides an interface between network layer **506** and application layer **502** that facilitates the transfer of data between two host computers. Transport layer **504** is concerned with things such as, for example, dividing the data passed to it from the application into appropriately sized chunks for the network layer below, acknowledging received packets, and setting timeouts to make certain the other end acknowledges packets that are sent. In the TCP/IP protocol suite, two distinctly different transport protocols are present, TCP and User datagram protocol (UDP). TCP provides reliability services to ensure that data is properly transmitted between two hosts, including dropout detection and retransmission services.

Conversely, UDP provides a much simpler service to the application layer by merely sending packets of data called datagrams from one host to the other without providing any mechanism for guaranteeing that the data is properly transferred. When using UDP, the application layer must perform the reliability functionality.

Application layer **502** handles the details of the particular application. Many common TCP/IP applications are present for almost every implementation, including a Telnet for remote login; a file transfer protocol (FTP); a simple mail transfer protocol (SMTP) for electronic mail; and a simple network management protocol (SNMP).

The aspects of the present invention are implemented in application layer **502** to adaptively control the transfer of data in a manner that allows for user settings to be input by a user. In this manner, the user may change different settings to control how packets are sent on the network for use in adaptive bandwidth control. By allowing user settings to be input from the application level, a user may make changes for different types of networks and different network conditions that are not typically taken into account by adaptive bandwidth control processes. In this manner, conditions other than those on the clients may be taken into account. For example, the aspects of the present invention allow a user to change settings based on an identification of factors, such as the number of hops in a path to the receiver and links in the path to the receiver that have a large amount of traffic or congestion.

Although the illustrative examples of the present invention are implemented on an application level, the different processes also may be implemented on other layers. For example, the aspects of the present invention may be implemented within transport layer **504** or network layer **506** depending on the particular implementation.

Turning now to **Figure 6**, a diagram illustrating software processes and components used in providing adaptive bandwidth control is depicted in accordance with an illustrative embodiment of the present invention. In this example, adaptive sender **600** is a more detailed illustration of processes within adaptive sender **400** in **Figure 4**. Adaptive sender **600** contains three threads in this illustrative example. Send thread **602**, congestion control thread **604**, and packet sniffing thread **606** are the components used to adaptively send data to one or more receivers. Send

thread **602** is used to send data through making calls to a socket. A socket is a software object that connects an application to a network protocol, such as a TCP/IP protocol in a TCP/IP stack.

5 Send thread **602** sends request **608** to congestion control thread **604** to ask how much data may be sent by send thread **602**. Congestion control thread **604** returns reply **610**, telling how much data may be sent. Send thread **602** uses reply **610** to send packets **612** for transmission. These packets are stored in backlog router queue **614** until a backlog router routes the
10 packets to their destination. Backlog router queue **614** is located on a backlog router, such as router **410** in **Figure 4**. Acknowledgements **616** are returned to adaptive sender **600** when the packets are received.

Congestion control thread **604** identifies the amount of data to be sent by
15 performing an adaptive bandwidth control process. Congestion control thread **604** in these examples uses the adaptive bandwidth control process to adaptively identify transmission rates for transmitting data packets over a network in response to changes in network conditions. These network conditions include, for example, the amount of congestion on the
20 network due to various other transmissions of data in addition to those being processed by the adaptive sender. In other words, the rate of speed at which data may be sent changes according to the network conditions. Congestion control thread **604** identifies different rates that speed up or slow down to maintain a minimal network impact based on the different
25 parameters that are set by the user.

An example of network conditions is illustrated using **Figure 7** below. Prior to FTP server **752** sending data to FTP client **754**, the condition of router **746** is idle. This situation allows adaptive sender **700** to send to
30 receivers or endpoints at a very high rate of speed, even when priority is low. However, as soon as FTP server **752** begins sending data to FTP client **754**, router **746** becomes flooded. Then, the adaptive bandwidth control process will react according to its priority. At a low priority, the adaptive bandwidth control process will slow down to where it hardly sends
35 anything at all, and will have minimal impact on the FTP distribution. At high priority, this process will send very quickly and cause the FTP distribution to slow down.

The following is another example of how adaptive distributions will react
40 to network conditions. A bank contains a single router that manages the

network connection for 10 systems inside the bank. Through this router the bank is connected to a central site (which manages 300 banks nationwide). At 6 am (prior to the bank opening) no one is in the bank, and the network (specifically the bank's single router) is idle. At this
5 time, a very large adaptive distribution is sent at low priority from the central site. Because the distribution is the only traffic on the bank's router, the distribution speeds up to use 100 percent of the router's bandwidth. This continues until 8 am, when customers begin using the bank's ATM and loan processing systems that also must share the network
10 with the single router. The adaptive distribution will immediately recognize that there is additional traffic across the slow link (the bank's router in this scenario). Because adaptive distribution is at low priority, it will slow down to use a very small percentage of the router causing minimal impact on the ATM and loan processing traffic. At 5 pm
15 the adaptive distribution is still in progress. The loan-processing traffic decreases as the bank closes. The adaptive distribution will sense the reduced load of the network and continue to speed up as more bandwidth becomes available.

Referring back to **Figure 6**, this process uses information located in queue
20 **618**. In particular, packet sniffing thread **606** grabs packets and acknowledgements from the network and places packet information **620** and acknowledgement information **622** into queue **618**. Packet sniffing thread **606** filters the packets and acknowledgements to place appropriate data
25 needed by congestion control thread **604** into queue **618**. Alternatively, all of the packets and acknowledgements may be placed into queue **618** for processing by congestion control thread **604**. The information in queue **618** is used by congestion control thread **604** to identify parameters, such as a round trip time from when a packet was sent until the acknowledgement for
30 the packet was received. Other parameters that may be identified and maintained by congestion control thread **604** from information in queue **618** include a block, a window, and the packets in the backlog router.

Further, the aspects of the present invention include user interface **624**
35 which may be used to set user defined parameters **626**. User interface **624** is provided by parameter thread **628**. Typically, the parameters are set up when the adaptive process is first set up on a system. These parameters may be altered through user interface **624** and parameter thread **628**. User defined parameters **626** are stored in a non-volatile memory, such as a
40 disk. These parameters can be later read when the adaptive bandwidth process initiates. In this illustrative example, these parameters include

a set of parameters in which different values are present for different priorities. In the illustrative examples, the set of parameters that change based on the priority level of a distribution are threshold, data, and maximum wait time. Although a user may input the different values for the different priority levels, these parameters may be set directly for use by adaptive sender **600**. User interface **624** allows the user to select or input various parameters for use by congestion control thread **604** in performing adaptive bandwidth control processes.

In these illustrative examples, the aspects of the present invention allow a user to enter or select values for five parameters. These five parameters comprise a threshold, a round trip time maximum change, beta, round trip time smoothing, and a maximum wait time. The round trip time maximum change is a parameter used to restrict the amount of change in the currently measured round trip time relative to the previous measured round trip time. The process tracks the current round trip time, the maximum round trip time and the base round trip time.

The congestion control thread tracks the round trip times on a per-socket basis and sequence. If one packet has a round trip time of ten and a second packet has a round trip time of twenty, then the second packet round trip time is limited by a round trip time maximum change value of one point five (1.5). Even though the real round trip time is twenty, the round trip time value is recorded as ten times one point five equals fifteen ($10 \times 1.5 = 15$). Then, the subsequent packet may have a round trip time at the most of one point five times fifteen (1.5×15), the round trip time recorded for the second packet.

Networks typically have some amount of randomness. This parameter allows an adaptive bandwidth control process to ignore an overly large or overly small round trip time, but still allow for large round trip times if they occur often enough. This parameter allows the user to configure how much change is tolerated.

The round trip time smoothing parameter in these examples is an integer used to indicate how much the round trip time measurements should be smoothed by exponential decay. The exponential decay is performed by averaging the previous measurement. This parameter may help in cases in which the adaptive bandwidth control process behaves erratically by overcompensating for fluctuations in round trip time. The smoothing

typically occurs before the maximum change parameter is taken into account.

The maximum wait time is a parameter that indicates what multiple of maximum round trip time a connection will wait to send before giving up and resetting. Sometimes acknowledgements may be lost on a network causing the sender to wait for a long period of time before sending additional data. This is a reset value to reset the process of adaptive bandwidth control if too much time has passed before data has been sent.

With respect to the threshold parameter, when round trip times of packets are sent on a socket, the times tend to fall within a selected range. This situation is especially true when the network is idle.

The threshold is a percentage of the way from the minimum round trip time to the maximum round trip time. For example, a threshold of twenty percent means that the threshold is twenty percent of the way from the base round trip time to the maximum round trip time. Depending on the type of network, round trip times will have more or less variation. The different variations typically require different threshold values. For example, a well behaved local area network will have very little round trip time variation, allowing for a low threshold value. A wide area network will have higher round trip time variations. With this type of network, a higher threshold is required. This particular parameter is user configurable to take into account different types of networks that may be encountered in sending data. With respect to the threshold parameter, when round trip times of packets are sent on a socket, the times tend to fall within a selected range. This situation is especially true when the network is idle.

If the round trip time of a packet is slower than the threshold value, this packet is considered slow. If fifty percent of the packets in a block are considered to be slow, then the window may be cut in half, greatly reducing the speed of distribution. As a result, allowing for user configuration of this value allows for taking into account different network types and conditions.

The aspects of the present invention changes priorities by modifying three parameters in the illustrative examples. The parameters modified for the different priorities in these examples are the threshold, beta, and the maximum wait time.

Turning to **Figure 7**, a diagram illustrating a network for sending a distribution from an adaptive sender to receivers using priorities is depicted in accordance with an illustrative embodiment of the present invention. In this example, adaptive sender **700** sends a distribution across network **702** to clients **704, 706, 708, 710, 712, 714, 716, 718, 720, 722, 724, 726, 728, 730, 732, 734, 736, 738, 740, and 742**. **750, 748, 746, and 744** are routers **746** is the backlog router. These clients are connected to router **744**, which is in turn connected to router **746**. Router **746** connects to router **748**. Adaptive sender **700** connects to network **702** through server **750**. In this example, network **702** contains twenty hops. In addition to a distribution, file transfer protocol (FTP) server **752** also may send data to FTP client **754**. In this example, FTP server **752** sends data to FTP client **754** while the distribution from adaptive sender **700** is sent to the clients. The illustrative example results in the FTP server generating a high demand of traffic causing a flood in the link at router **746**. By setting priorities, adaptive sender **700** may use different amounts of bandwidth in sending the distribution to these clients.

Turning now to **Figure 8**, a diagram illustrating bandwidth usage in a network is depicted in accordance with an illustrative embodiment of the present invention. The graph in **Figure 8** illustrates the percent of network bandwidth used in transferring data for a network, such as the one illustrated in **Figure 7**. In this example, line **802** shows the amount of bandwidth used for different types of distribution. In section **804**, only an FTP transfer from FTP server **752** to FTP client **754** from **Figure 7** is shown. One hundred percent of the bandwidth is used in this distribution. With a low-priority setting for the distribution from adaptive sender **700** in **Figure 7** to the clients, router **744** in **Figure 7** allocates around eighty percent of the bandwidth for the FTP transfer as illustrated in section **806**. With a medium priority, around fifty percent of the bandwidth is used as shown in section **808** for the FTP transfer. As can be seen, as the priority increases, less bandwidth is allocated to the FTP transfer with more bandwidth being allocated to the distribution by the adaptive sender. In section **810**, a high priority is given to the distribution to the clients. As can be seen, the FTP transfer drops to a level ranging around thirty percent of the bandwidth. In section **812**, adaptive bandwidth control process are not used. As a result, none of the congestion control described is used in this particular section.

Turning now to **Figure 9**, a flowchart of a process for configuring user settings for parameters is depicted in accordance with an illustrative embodiment of the present invention. The process illustrated in **Figure 9** may be implemented in parameter thread **628** in **Figure 6**. This process is
5 used to allow a user to define or change parameters used in adaptive bandwidth control. In these examples, the parameters are threshold, round trip time maximum change, round trip time smoothing, maximum wait time, and beta. In particular, the process illustrated in **Figure 9** may be used to set parameters for the different gateways for use in different priority
10 levels, such as high, medium, and low. In these examples, a high priority may set beta equal to seven, threshold equal to ninety nine and the maximum wait time equal to twenty. A medium priority may set beta equal to five, threshold equal to forty, and a maximum wait time equal to thirty. With a low priority, beta is set equal to three, threshold equal
15 to twenty five, and a maximum wait time equal to forty. These particular settings are ones used for the different priority levels. These settings may be set through the user interface as provided.

Further, the aspects of the present invention also take into account the
20 effects from any router or server from the gateway to the endpoint in these illustrative examples. This ability is provided through the use of round trip times in the adaptive bandwidth control processes.

The process begins by presenting user settings (step **900**). These settings
25 may be presented in a user interface, such as user interface **624** in **Figure 6**. The process then receives user input (step **902**). A determination is made as to whether the user input changes settings in the parameters (step **904**). If the user input changes the settings, the old settings are replaced with the new settings (step **906**). Thereafter, the process
30 returns to step **900** to present these settings to the user.

With reference again to step **904**, if the user input does not change settings, a determination is made as to whether the user input is to end the process of changing user settings (step **908**). If the user input is
35 not to end the process, the process returns to step **900**. Otherwise, the user settings are saved (step **910**) with the process terminating thereafter. These settings are saved as user defined parameters **626** in **Figure 6** in these examples.

Turning next to **Figure 10**, a flowchart of a process for a send thread is depicted in accordance with an illustrative embodiment of the present invention. The process illustrated in **Figure 10** may be implemented in a send thread, such as send thread **602** in **Figure 6**.

The process begins by sending a request for how much data can be sent to the congestion control thread (step **1000**). The process then receives a reply (step **1002**). This reply contains the amount of data that may be sent as a result of the adaptive bandwidth control process executed by the congestion control thread. In response to receiving the reply, the process sends a call to the socket to send only the acceptable amount of data (step **1004**). Thereafter, a determination is made as to whether more data is present to be sent (step **1006**). If more data is present, the process returns to step **1000**. Otherwise, the process terminates.

Turning next to **Figure 11**, a flowchart of a process for a packet sniffing thread is depicted in accordance with an illustrative embodiment of the present invention. The process illustrated in **Figure 11** may be implemented in packet sniffing thread **606** in **Figure 6**.

The process begins by determining whether a packet has been detected (step **1100**). If a packet has been detected, the process extracts the packet identifier and the timestamp from the packet (step **1102**). The process then stores the data in a queue (step **1104**). This queue is accessible by a congestion control thread so that the data may be used in determining round trip times and performing adaptive bandwidth control processes.

With reference again to step **1100**, if a packet is not detected, a determination is made as to whether an acknowledgement has been detected (step **1106**). If an acknowledgement has not been detected, the process returns to step **1100**. If an acknowledgement has been detected in step **1106**, the packet identifier and the timestamp for the acknowledgement are extracted (step **1108**). The process then proceeds to step **1104** as described above.

Turning now to **Figure 12**, a flowchart of a process for a congestion control thread is depicted in accordance with an illustrative embodiment of the present invention. In this example, the process illustrated in **Figure 12** may be implemented in congestion control thread **604** in **Figure 6**.

The process begins by receiving a request from a send thread (step **1200**).

In these examples, the adaptive control process used by the congestion control thread is located in a gateway. Each gateway has its own values for the different parameters used for the priorities. When a send thread

5 begins sending a distribution, the send thread passes these values along with the current distribution priority to the congestion control thread.

The congestion control thread will use the values that correspond to the current distribution priority. This information may be received in step

10 **1200** the first time the request is made for sending a distribution. This request requests an identification of how much data may be sent.

Thereafter, data is pulled from the queue (step **1202**). This data includes arrival times and packet identifiers. Thereafter, round trip times are

identified from the data in the queue (step **1204**). Parameters are then obtained based on a priority for the distribution (step **1206**). These

15 parameters come from user defined parameters **626** in **Figure 6**. In

particular, the user defined parameters are for a particular set of parameters associated with the selected priority. In these illustrative

examples, the parameters having different settings for different

priorities are beta, threshold, and maximum wait time. Thereafter, the

20 process executes an adaptive bandwidth control process (step **1208**). This process may be, for example, steps contained within the congestion control thread. Alternatively, the thread may call a function or external process

in step **1208**. The process then obtains a result (step **1210**), and a reply is returned with the amount of data that may be sent (step **1212**) with the

25 process terminating thereafter.

Turning next to **Figure 13**, a flowchart of a process for performing

adaptive bandwidth control is depicted in accordance with an illustrative embodiment of the present invention. The process depicted in **Figure 13** is

30 a more detailed description of step **1208** in **Figure 12**.

The process begins by identifying the smallest round trip time and the largest round trip time (step **1300**). Thereafter, the window is identified

(step **1302**). The process then identifies the number of packets above and

35 below the threshold per acknowledgement (step **1304**). Next, the process

determines whether fifty percent of the packets in a block are above the

threshold (step **1306**). If fifty percent of the packets in a block are not

above the threshold, the expected throughput is calculated step (step

1308). In step **1308**, the expected throughput is calculated as follows:

$$E \leftarrow \frac{W}{\quad}$$

minRTT

E is the expected throughput, W is the window, and minRTT is the smallest round trip time seen from the round trip times obtained from the queue.

Thereafter, the process identifies the actual throughput (step **1310**).

5 This actual throughput is identified using the following:

$$A \leftarrow \frac{W}{\text{observedRTT}}$$

A is the actual throughput, W is the window, and observedRTT is the value that is measured using the difference in the time from when the packet is

10 sent and when the acknowledgement is received. As a result, the expected throughput is based on the minimum round trip time because an expectation is present that on an idle network the minimum round trip time is always the result of sending a packet. The actual throughput is based on the current network conditions in which the current round trip time is larger

15 than the minimum round trip time. In these examples, minimum round trip time is the same as the base round trip time. The process then calculates the number of packets on the backlog router (step **1312**). The actual number of packets is estimated using the following:

$$\text{Diff} \leftarrow (E - A) \cdot \text{minRTT}$$

20 Diff is the number of packets on the backlog router, E is the expected throughput, A is the actual throughput, and minRTT is the smallest round trip time seen.

Next, a determination is made as to whether the number of packets on the

25 backlog router is less than alpha (step **1314**). As described above, alpha is an integer that indicates the numeral number of packets that should be present in a backlog router per connection before the window is increased by one packet. If the number of packets on the backlog router is less than alpha, the process increments the window by one (step **1322**).

30 Thereafter, the process indicates that it is okay to send data up to the window size (step **1318**) with the process terminating thereafter.

With reference again to step **1314**, if the number of packets on the backlog router is not less than alpha, a determination is made as to whether the

35 number of packets is greater than beta (step **1316**). If the number of packets is greater than beta, the window size is decreased by one (step **1324**). The process then proceeds to step **1318** as described above. Otherwise, the process proceeds to step **1318** without changing the window size.

With reference back to step **1306**, if fifty percent of the packets in a block are above the threshold, the window is reduced by one half (step **1320**). The process then proceeds to step **1318** as described above.

5 The process illustrated in **Figure 13** above is based on modifications to currently available bandwidth control algorithms, such as the Nice algorithm described in Venkataramani et al., "TCP Nice: A Mechanism for Background Transfers", ACM SIGOPS Operating Systems Review, Vol. 36, Issue SI Winter 2002, pp. 1-15., which is incorporated herein by
10 reference.

The aspects of the present invention have identified a number of parameters that effect the implementation of the adaptive bandwidth control process described in **Figure 13**. These parameters and there
15 descriptions are listed as follows:

NICE_ALPHA - An integer that indicates the minimum number of packets in the backlog router per connection before the window is increased. Default is 1. NICE_BASE_DISCARD - An integer that indicates the number of initial
20 base RTT measurements to discard per connection. The reasoning is that when the distribution is first started and the network is not yet saturated unreasonably low base RTT measurements may be made initially. Default is 3.

25 NICE_BASE_SCALE - A floating point number that species a scaling factor that is applied to the global minimum RTT (v_baseRTT) maintained by nice. Setting this to a small positive number, such as 1.1, may help if the network occasionally allows atypically short RTTs. Default is 0.0.

30 NICE_BELOW_ONE - An integer that provides a lower bound for v_cwnd_below_one, which is the maximum number of RTTs that a connection may be idle do to a low window. Default is 48.

NICE_BETA - An integer that indicates the maximum number of packets in the
35 backlog router per connection before the window is decreased. This is a default value of beta. Default is based on priority.

NICE_CLAMP - When set clamping the size of the window (snd_cwnd) is limited to be no more than four packets greater than the number of packets
40 that are currently in the network. Default is set.

NICE_COND - When set the sending thread waits on a condition that is signaled by the ack thread instead of waiting an arbitrary amount of time. Default is not set.

- 5 NICE_CONG_RTX_Q - When set the cong extension thread will add or update an estimate of each outgoing packet to the rtx_q; which is used to calculate RTTs. The cong thread has the advantage that its estimate of the outgoing time is accurate, but it may drop packets. Default is set.
- 10 NICE_DYNAMIC_MSS - When set, adaptive bandwidth control process will start with a low value for MSS and increase it each time an outgoing packet is sniffed that has a larger MSS. This way the MSS should rapidly approach the MSS used for the connection. Default is set.
- 15 NICE_FAST - A integer that specifies the number of milliseconds each adaptive bandwidth control process socket is to be in the fast start phase. The longer the fast start phase the more accurate the estimate of maxRTT. However, setting this to a large value causes adaptive bandwidth control process to be effectively disabled for that amount of time.
- 20 Default is 5000 = 5 sec.

NICE_FAST_RETURN - When set the fast start phase is exited upon the first failed send() with an errno of EWOULDBLOCK. This should minimize the amount of time spent in fast start mode, which does not yield to the gateway, since filling the outgoing queue of the socket should be very fast. Default is set.

NICE_INTERFACE - The interface (network card identifier) that is to be used by nice. At this time, adaptive bandwidth control process is not able to dynamically determine the correct interface. So, the interface needs to be set manually if it is not the first active interface. Typically this would be set to things like "eth1". Default is unset.

NICE_MAX_MULT - A floating point number that specifies a minimum value for maxRTT as a multiple of baseRTT. When set it should help prevent unreasonably low values for maxRTT as well as the low throughput that tends to go along with that. Default is 0.0.

NICE_MIN_MSS - An integer that indicates the minimum MSS to be used. In the interest of efficiency lower values provided by the operating system are ignored in favor of NICE_DEFAULT_MSS. Default is 1000.

NICE_MIN_PACKET - An integer that specifies the minimum amount of data that should be sent at a single time. This is different than NICE_MIN_SEND in that if ok_to_send is less than the value specified it is set to 0. This is to avoid a situation where the congestion control thread keeps telling the send thread to send very small values like 1 byte. By setting this value to 10, the congestion control thread would wait until at least 10 bytes may be sent (returning 0 until calculations specify 10). Default is 0.

NICE_MIN_SEND - An integer that specifies the minimum value of ok_to_send, which means that the congestion control thread will always tell the send thread to send at least this amount of data. By setting this to 10 then even if adaptive calculations specify 3 congestion control thread will return 10. Default is 0.

NICE_NANO_FIXED - An integer that specifies the number of micro seconds that the internal callback function, select_delay(), is to sleep when used.

NICE_NANO_FIXED has no effect when the callback is set to something other than select_delay(). When not set, the delay is dynamically calculated based on how long it should take for there to be enough room to send a packet as indicated by the throughput of the last block (determined by the RTT of the fastest packet in the last block and the size of the block). When set to 1234 nanosleep() is not called: not set - Delay is calculated dynamically 0 - nanosleep() is called with a value of 0, which may be a delay as long as 10 ms on some systems 1234 - Do not call nanosleep() other - Call nanosleep() with the number of microseconds specified default is 0.

NICE_PCAP_TIMEOUT - An integer that indicates how long the operating system should wait before returning with a list of packets captured. This variable has no effect on Linux systems since Linux systems only wait until one packet is available regardless of how long it takes. On systems where this variable has an effect, such as Solaris, there is a trade-off between getting accurate RTTs when the time-out is set low and wasting CPU time when the network is idle. Default is 10 ms (the lowest supported value on Solaris).

NICE_QUEUE_LIMIT - The integer that specifies the maximum length of the queue of packets written to by the sniff thread that is read from by the cong thread. The longer the queue the less responsive nice is as the cong thread is acting on information that is delayed by however long it takes for packets to work their way through the queue. Default is 10.

NICE_RTT_MAX_CHANGE - An integer that indicates the maximum amount that the base and max RTTs are allowed to change relative to the previous value. When set, adaptive bandwidth control process should be more tolerant of spurious extreme RTT values. Default is 1.5.

NICE_RTT_MIN_STDS - An integer that indicates the minimum number of standard deviations above the base RTT RTTs will have to be considered above the base RTT. Default is 0.

NICE_RTT_SMOOTHING - An integer that indicates how much the RTT (Round Trip Time) measurements should be smoothed by exponential decay, which is done by averaging with the previous measurement. Setting this may help in cases where nice behaves erratically by over compensating for each fluctuation in RTT. Default is 50.

NICE_RTT_STD_SMOOTH - An integer that is similar to NICE_RTT_SMOOTHING, but for standard deviations. The standard deviation is based on a weighted average of recent RTT measurements. Default is 0.

NICE_SEND_RTX_Q - When set the sending thread will add or update an estimate of each outgoing packet to the rtx_q which is used to calculate RTTs. The sending thread has the advantage that it does not drop packets, but its estimate of the outgoing time may be inaccurate. Default is set.

NICE_THROUGHPUT_AVG - An integer that indicates how many of the most recent packets are to be included in the throughput calculation. Larger values should result in more accurate throughput calculations, but at the cost of being less responsive. Default is 20.

NICE_THROUGHPUT_START - An integer that indicates the minimum number of packets that must be sent before the throughput calculations are begun. This is to account for the slow link queue initially being empty, so the throughput during the early portion of the socket may not be typical of the socket and should be ignored. Default is 100.

NICE_WAIT_BASE - An integer that indicates what multiple of v_baseRTT (global minimum RTT) a connection will wait to send before giving up and resetting snd_nxt and snd_una. The timeout calculated is added to that for NICE_WAIT_MAX. Default is 0.

5

NICE_WAIT_MAX - An integer that indicates what multiple of v_maxRTT (global maximum RTT) a connection will wait to send before giving up and resetting. Default is based on priority.

10 Turning now to **Figure 14**, a flowchart of a process for customizing the sending of distributions to receivers for a customer is depicted in accordance with an illustrative embodiment of the present invention. The process illustrated in **Figure 14** is a process used to provide solutions to customers desiring customized distribution systems within their networks.

15

The process begins by receiving a customer request (step **1400**). This request includes information needed to generate the solution. For example, an identification of gateways within the customer network is contained in the request. Additionally, characteristics of the different clients accessed through the gateways also may be included. Additionally, the requirements of the client for sending different types of distribution also are included in the illustrative example. In response to receiving this request, the client parameters are analyzed for sending distributions to the endpoints (step **1402**).

20

In this analysis, settings are identified for the parameters used for the different priorities (step **1404**). In these illustrative examples, the priorities are threshold, beta, and maximum wait time. The parameters identified may be for various priority levels. For example, the illustrative examples use three priority levels, high, medium, and low. Depending on the customer request, a different number of priority levels may be used such as two or four. The parameters generated for a particular priority level may differ for different gateways depending on the client's request and the characteristics of the network in which the gateways are located.

25

Thereafter, code is generated for adaptive bandwidth control for each gateway (step **1406**). This code is packaged such that the code may be installed at a particular gateway. This code includes the adaptive bandwidth control process and the parameters for the particular gateway. This code also may include the executable files necessary to install and

30

set up the adaptive bandwidth control process on a gateway. Thereafter, the code is sent to the customer (step 1408) for distribution. In this manner, a customer may receive customized distribution systems from a business or other provider in response to a request.

5

Thus, the aspects of the present invention provide a computer implemented method, apparatus, and computer usable program code for adjusting the rate of data transfers. The aspects of the present invention receive user input to select values for parameters on an application level. These user defined parameters are utilized in an adaptive bandwidth control process to identify the number of packets that may be sent to a destination over a network. The aspects of the present invention allow a user to define parameters based on different network conditions and characteristics. In this manner, the aspects of the present invention allow for adaptive sending of data based on varying types of networks and conditions.

10

15

The invention can take the form of an entirely hardware embodiment, an entirely software embodiment or an embodiment containing both hardware and software elements. In a preferred embodiment, the invention is implemented in software, which includes but is not limited to firmware, resident software, microcode, etc.

20

Furthermore, the invention can take the form of a computer program product accessible from a computer-usable or computer-readable medium providing program code for use by or in connection with a computer or any instruction execution system. For the purposes of this description, a computer-usable or computer readable medium can be any tangible apparatus that can contain, store, communicate, propagate, or transport the program for use by or in connection with the instruction execution system, apparatus, or device.

25

30

The medium can be an electronic, magnetic, optical, electromagnetic, infrared, or semiconductor system (or apparatus or device) or a propagation medium. Examples of a computer-readable medium include a semiconductor or solid state memory, magnetic tape, a removable computer diskette, a random access memory (RAM), a read-only memory (ROM), a rigid magnetic disk and an optical disk. Current examples of optical disks include compact disk - read only memory (CD-ROM), compact disk - read/write (CD-R/W) and DVD.

35

40

A data processing system suitable for storing and/or executing program code will include at least one processor coupled directly or indirectly to memory elements through a system bus. The memory elements can include local memory employed during actual execution of the program code, bulk storage, and cache memories which provide temporary storage of at least some program code in order to reduce the number of times code must be retrieved from bulk storage during execution.

Input/output or I/O devices (including but not limited to keyboards, displays, pointing devices, etc.) can be coupled to the system either directly or through intervening I/O controllers.

Network adapters may also be coupled to the system to enable the data processing system to become coupled to other data processing systems or remote printers or storage devices through intervening private or public networks. Modems, cable modem and Ethernet cards are just a few of the currently available types of network adapters.

The description of the present invention has been presented for purposes of illustration and description and is not intended to be exhaustive or limited to the invention in the form disclosed. Many modifications and variations will be apparent to those of ordinary skill in the art. The embodiment was chosen and described in order to best explain the principles of the invention, the practical application, and to enable others of ordinary skill in the art to understand the invention for various embodiments with various modifications as are suited to the particular use contemplated.

CLAIMS

1. A computer implemented method for adaptively controlling transmission of data, the computer implemented method comprising:

5 receiving data from a source at a plurality of gateways for distribution using a selected priority; and

transmitting the data from the plurality of gateways to a plurality of receivers using the selected priority, wherein every gateway in the plurality of gateways has an adaptive bandwidth control process and a
10 respective set of parameters for controlling the adaptive bandwidth control process for sending the data at the selected priority and wherein transmission of the data from each gateway for the selected priority has a different impact on other traffic at different gateways in the plurality
gateways for the selected priority when different values are set for the
15 set of parameters for the different gateways.

2. The computer implemented method of claim 1, wherein the set of parameters comprise a threshold, beta, and a maximum wait time.

3. The computer implemented method of claim 1 further comprising:
configuring a set of parameters for a particular gateway in the
plurality of gateways, wherein the set of parameters for the particular
gateway are different from the set of parameters for another gateway in
the plurality of gateways.

4. The computer implemented method of claim 1, wherein the adaptive bandwidth control process takes into account congestion along a path from a gateway in the plurality of gateways to a receiver of the distribution.

5. The computer implemented method of claim 1, wherein the respective set of parameters is different for different gateways in the plurality of gateways.

6. The computer implemented method of claim 1, wherein the data
35 comprises one of a data file, an application update, and a virus patch.

7. A computer program product comprising a computer usable medium having computer usable program code for carrying out the steps of any of claims 1 to 6.

8. A data processing system comprising:
a bus;

a communications unit connected to the bus;
a memory connected to the bus, wherein the storage device includes a set of computer usable program code; and
a processor unit connected to the bus, wherein the processor unit
5 executes the set of computer usable program code to carry out the steps of any of claims 1 to 6.

9. A method for providing customized data transfer to a client, the method comprising:

10 receiving a request for customized data transfer form the client, wherein the request includes network characteristics and gateway identifications;

generating custom sets of parameters, wherein each set of parameters is assigned to a gateway based on the gateway identifications and the
15 network characteristics;

sending to the client the custom sets of parameters for use with computer usable program code for receiving data from a source at a plurality of gateways for distribution using a selected priority and transmitting the data from the plurality of gateways to a plurality of
20 receivers using the selected priority, wherein every gateway in the plurality of gateways has an adaptive bandwidth control process and a respective set of parameters for controlling the adaptive bandwidth control process for sending the data at the selected priority and wherein transmission of the data from each gateway for the selected priority has a
25 different impact on other traffic at different gateways in the plurality gateways for the selected priority when different values are set for the of parameters for in the different gateways.

10. The method of claim 9, wherein the sending step further comprises
30 sending the computer usable program code with the custom sets of parameters.

FIG. 1

1/8

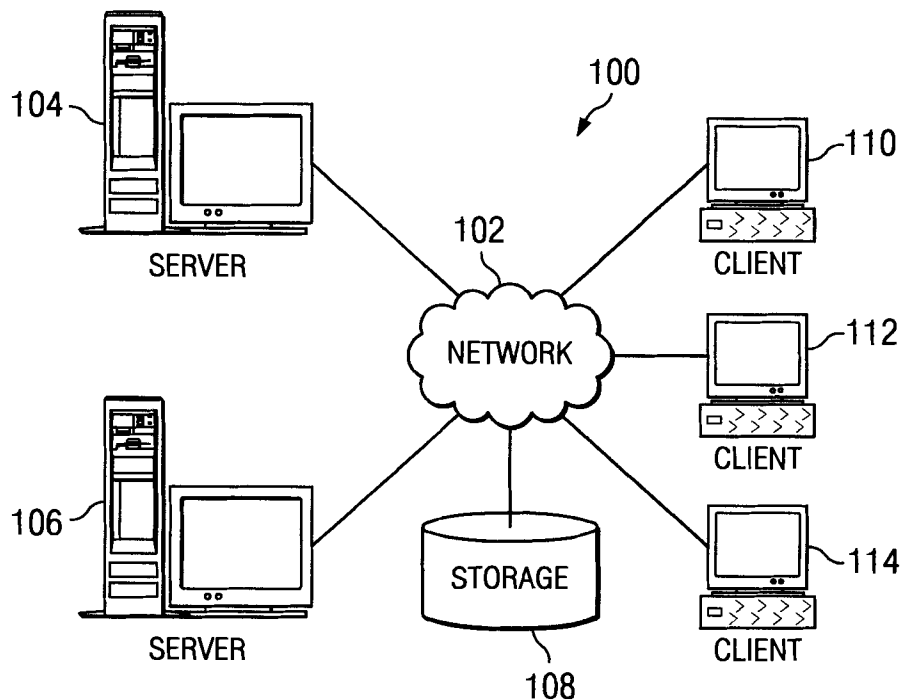
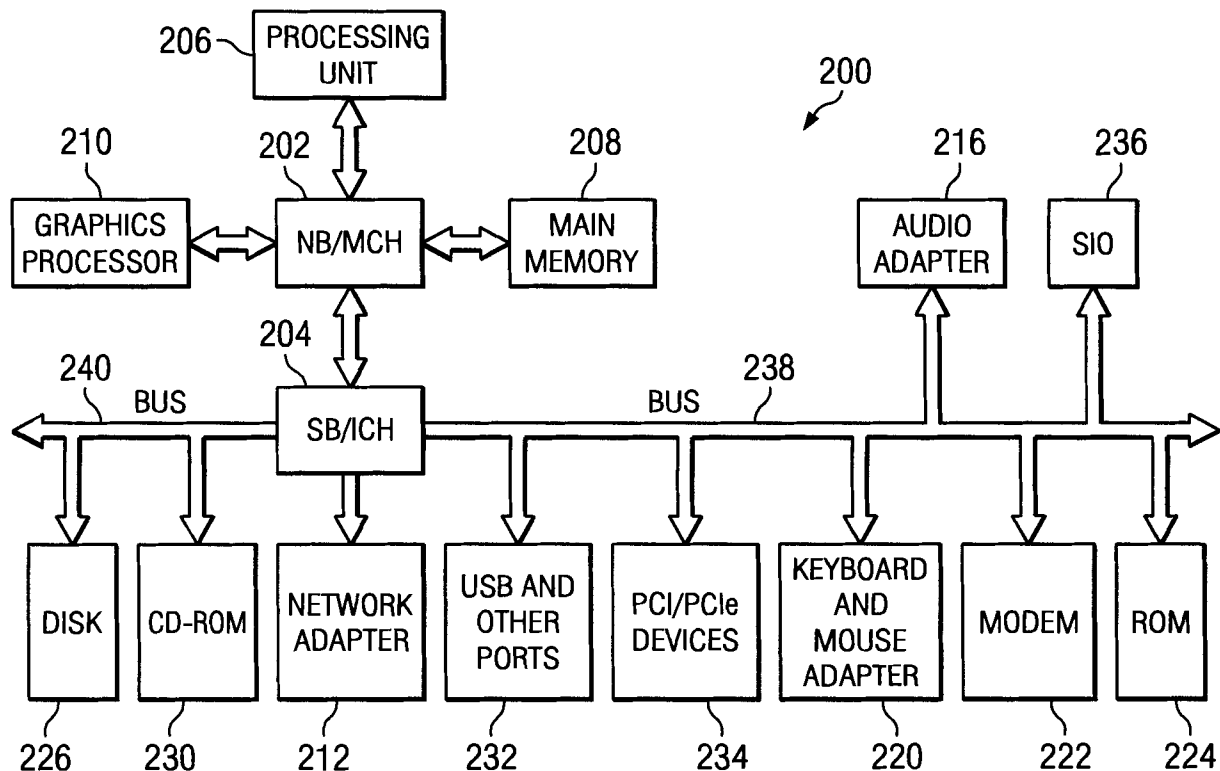
**FIG. 2**

2/8

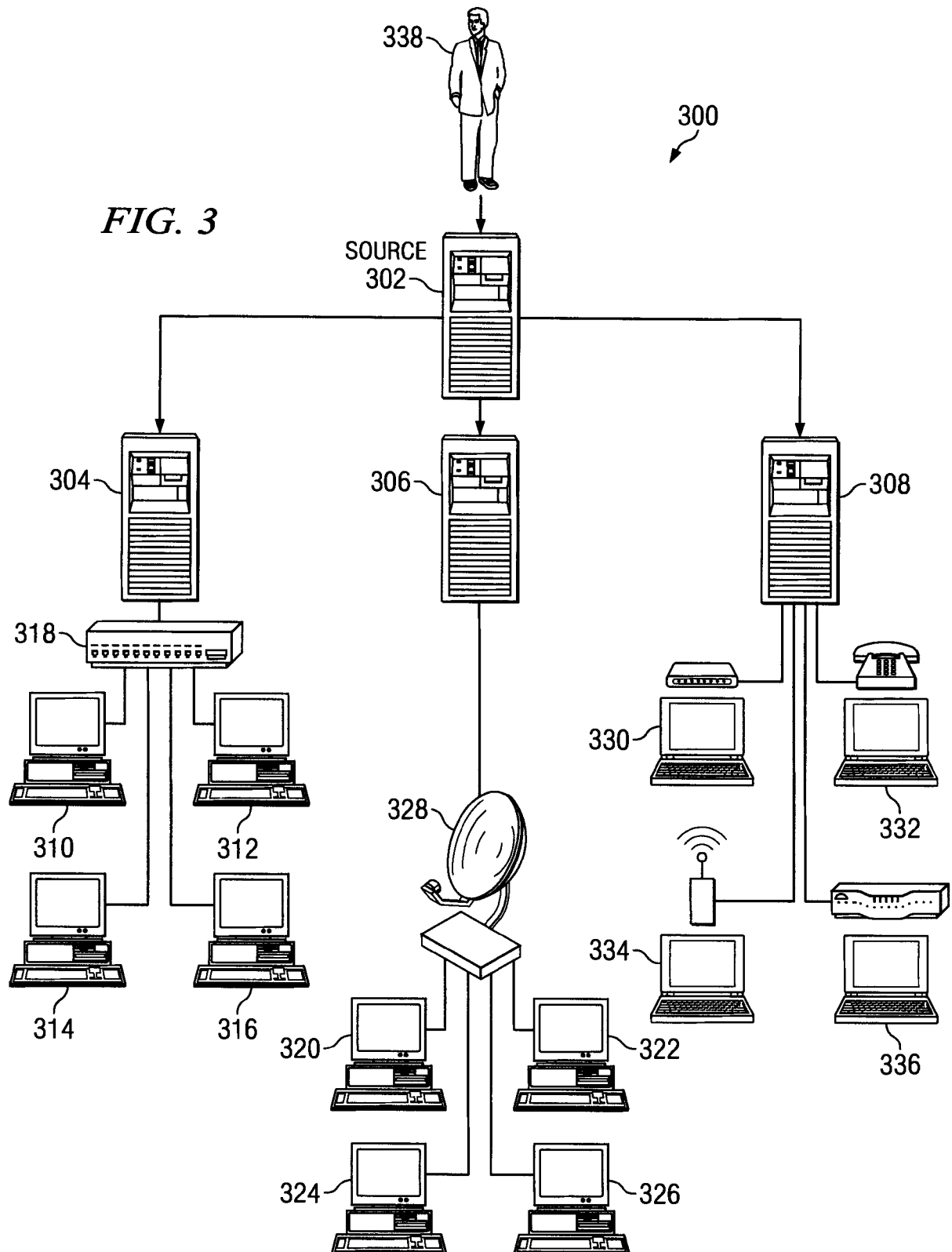

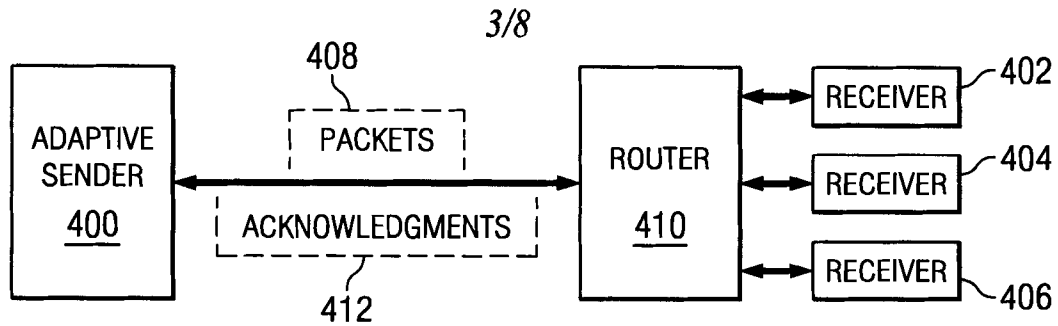

FIG. 4

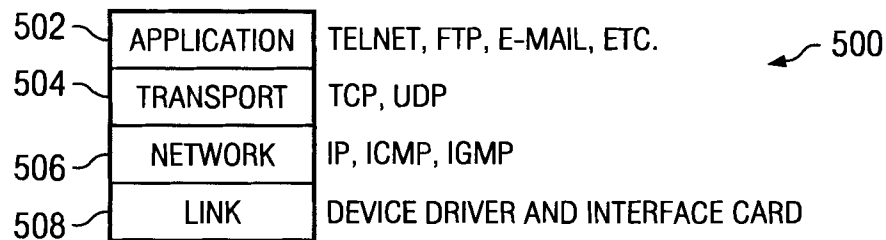

FIG. 5

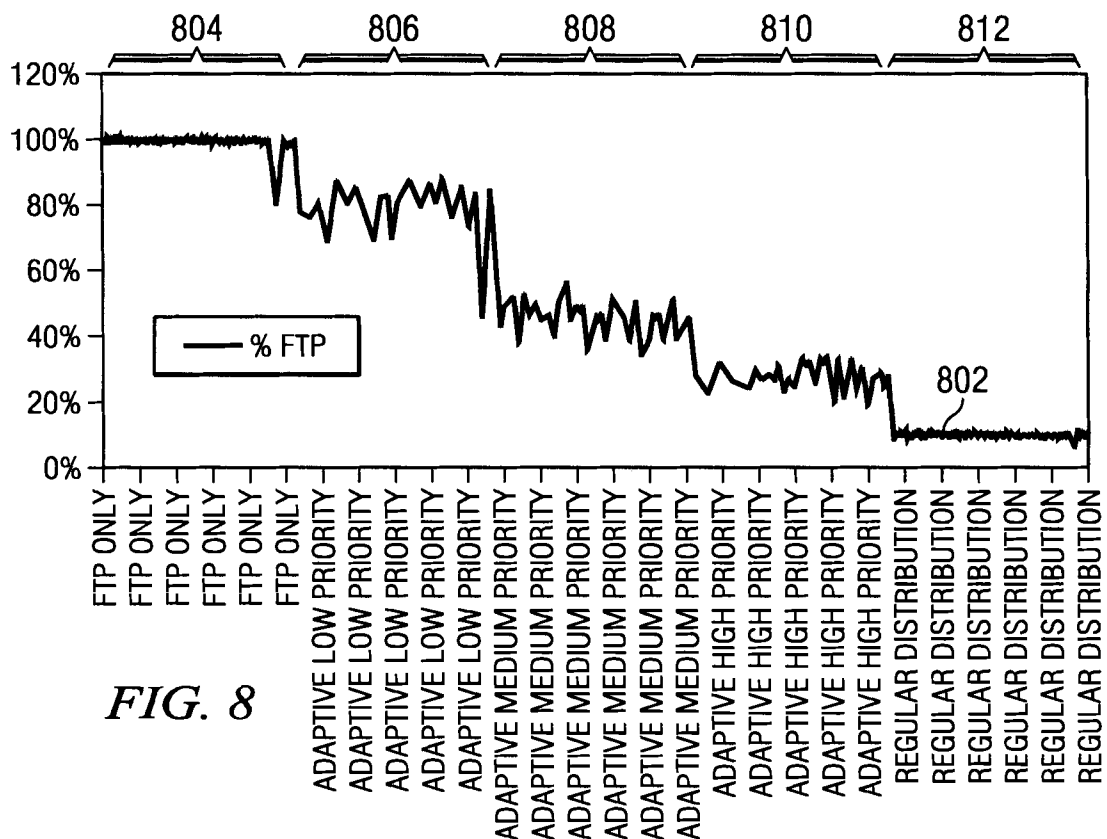
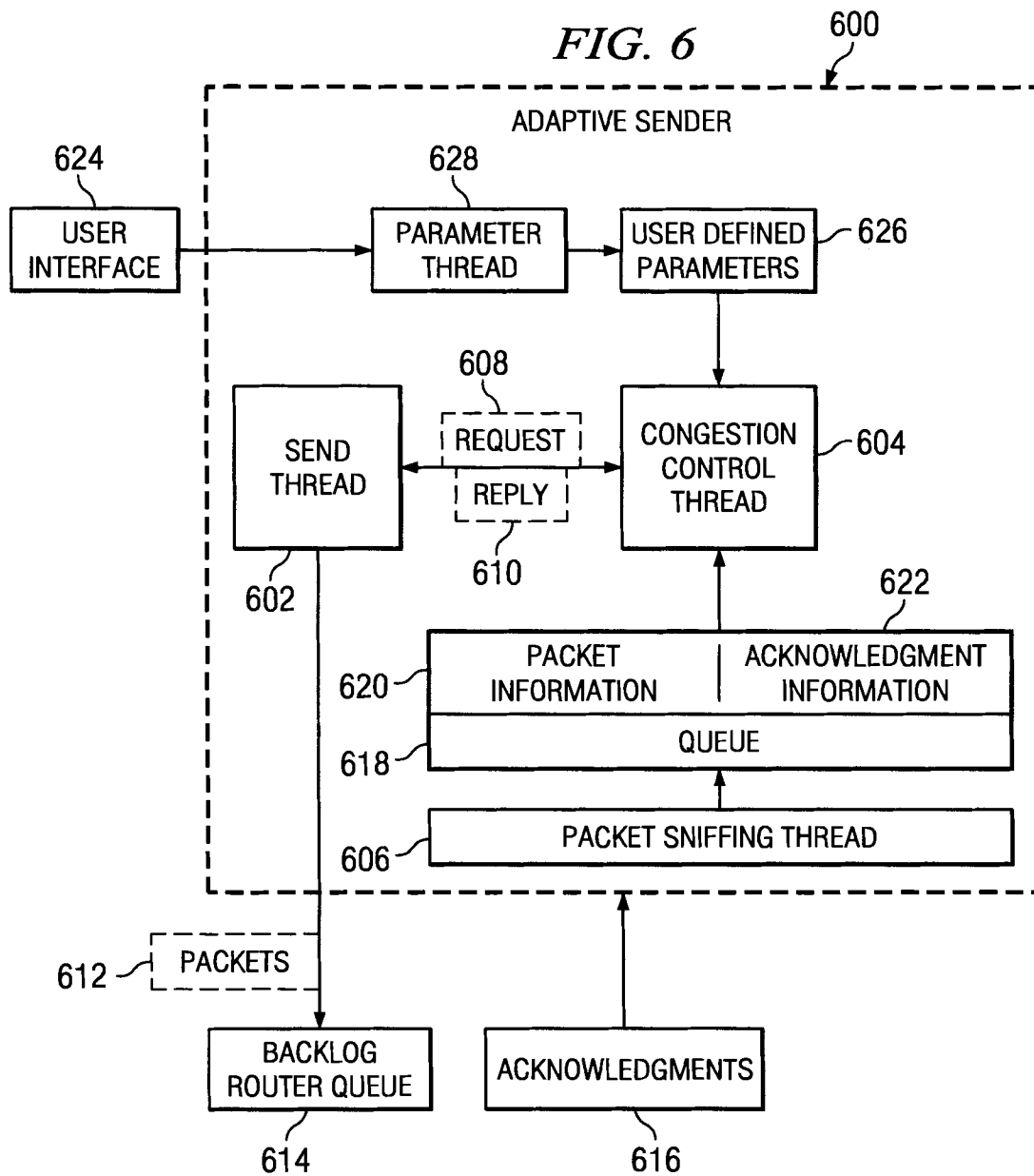

FIG. 8



5/8

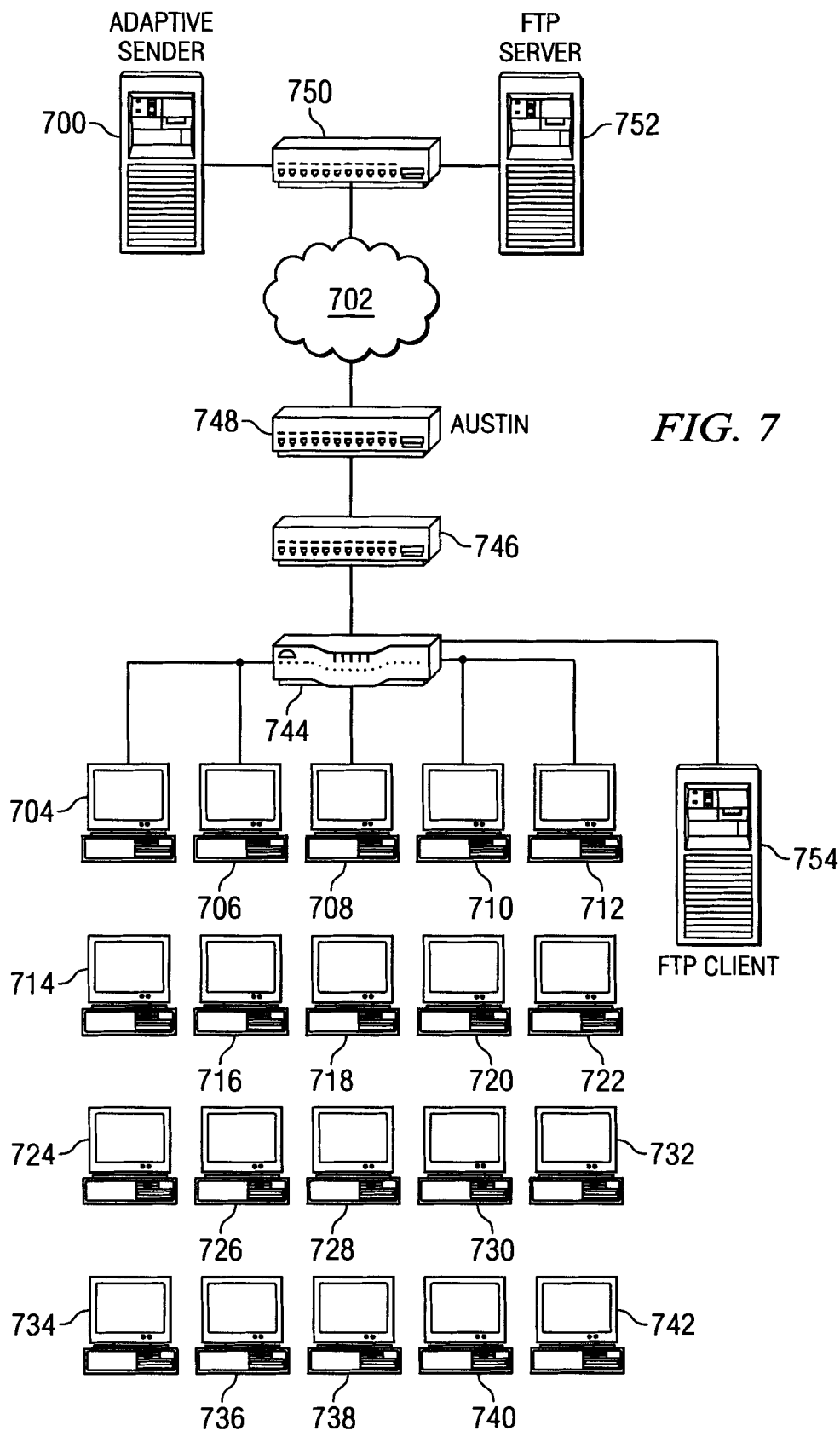
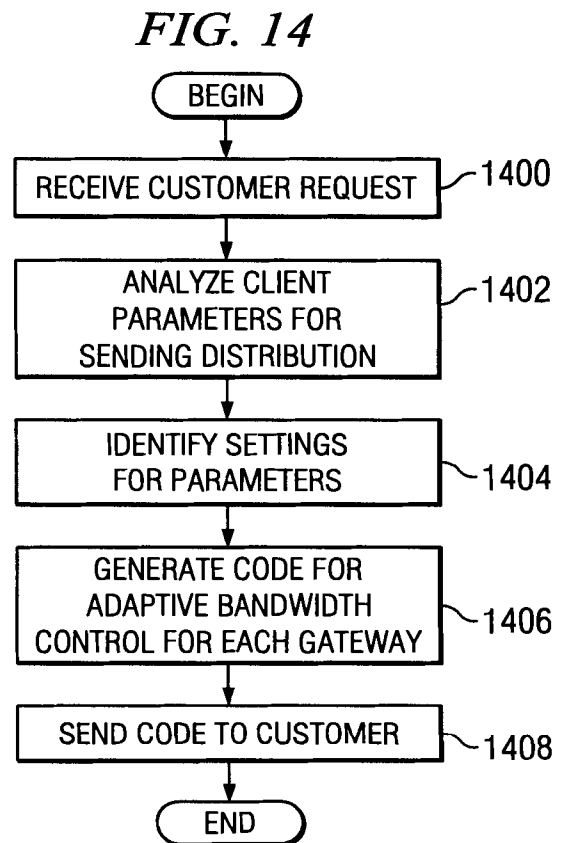
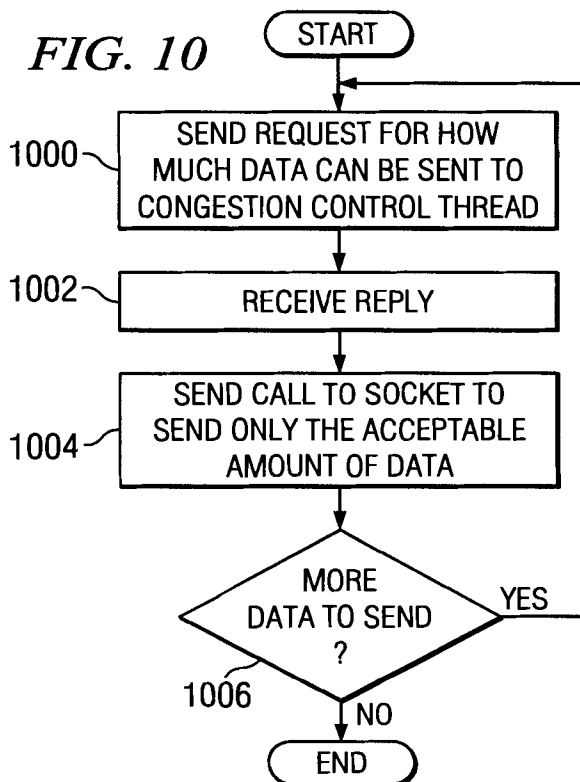
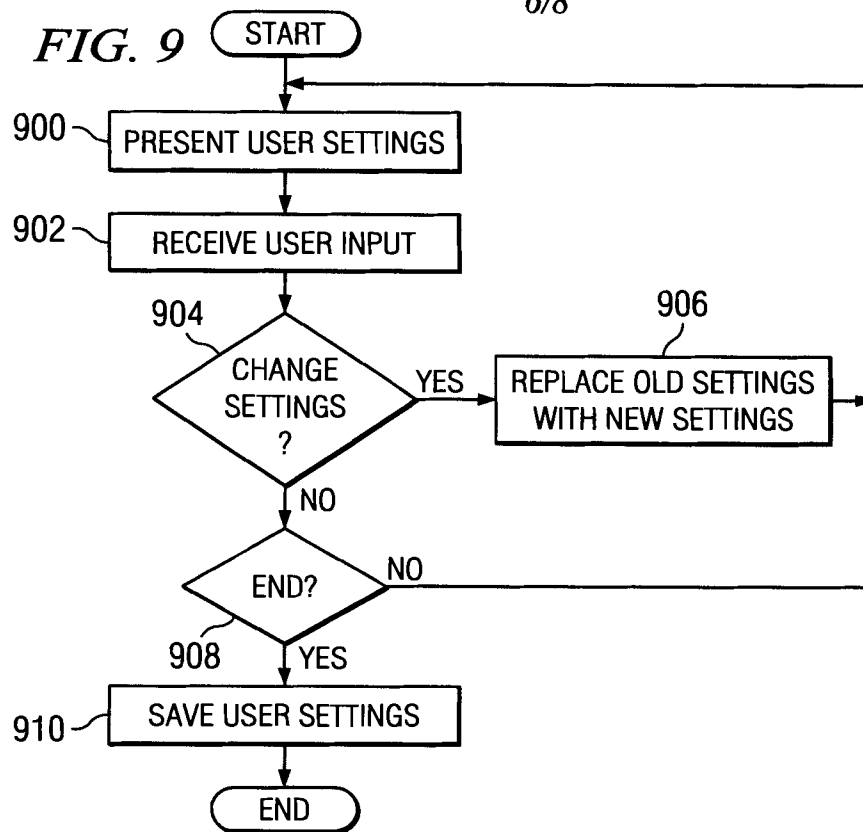
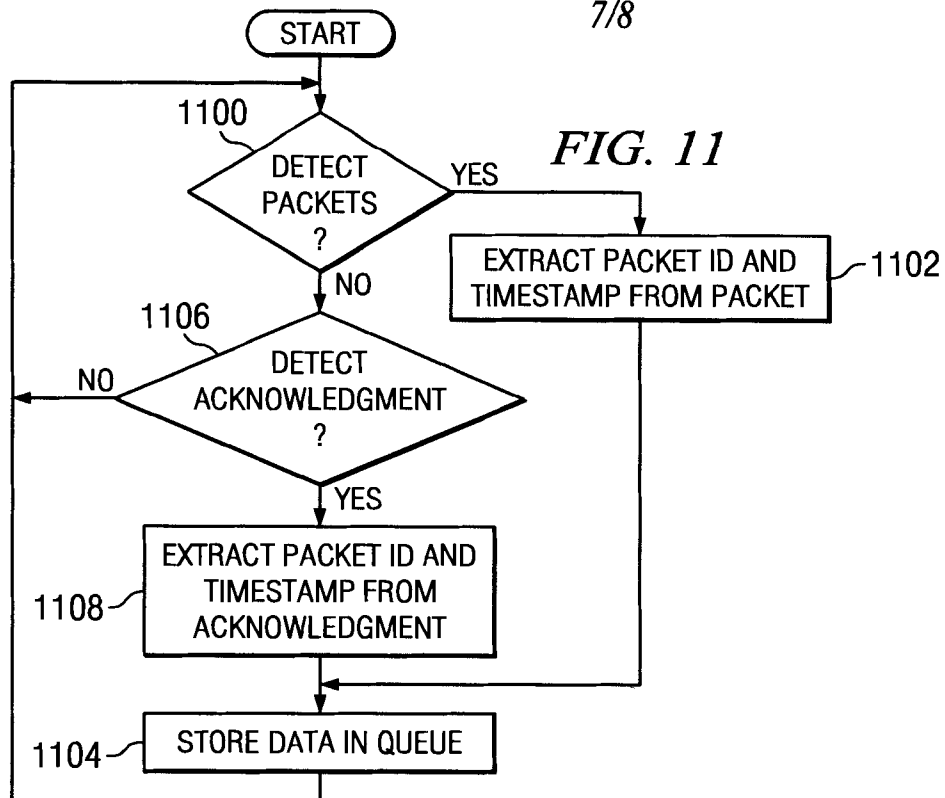
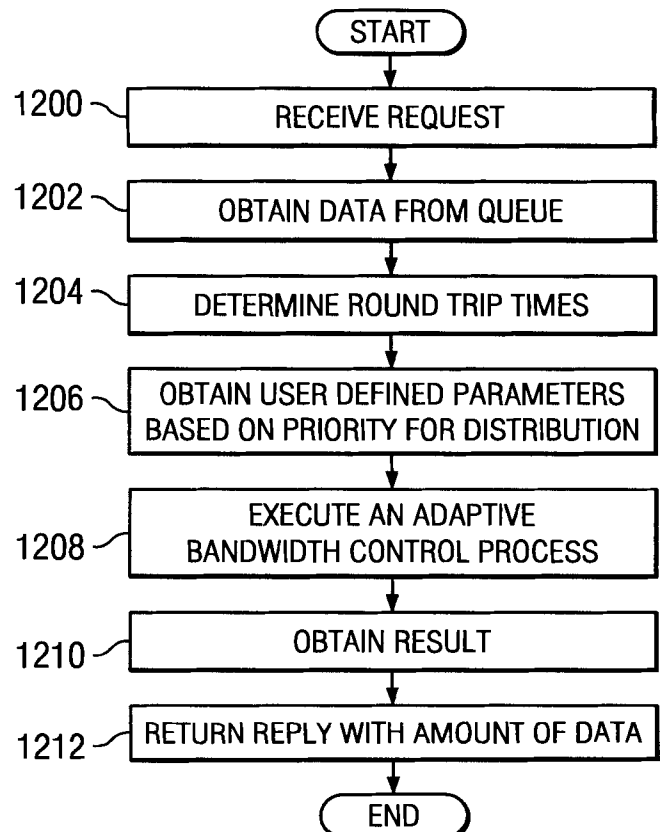

FIG. 7

6/8



7/8

**FIG. 12**

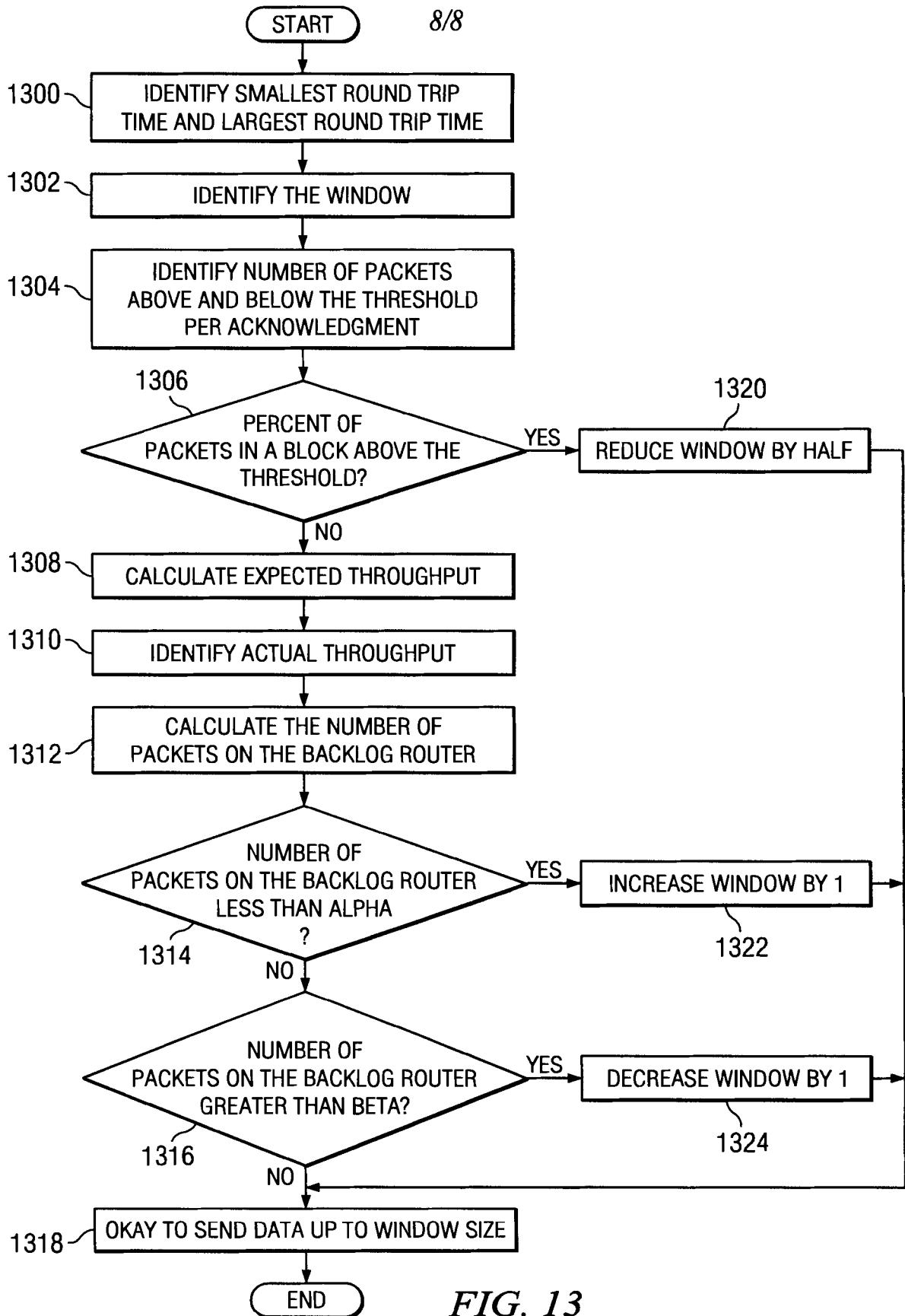

INTERNATIONAL SEARCH REPORT

International application No

PCT/EP2006/067094

A. CLASSIFICATION OF SUBJECT MATTER
INV. H04L12/56

According to International Patent Classification (IPC) or to both national classification and IPC

B. FIELDS SEARCHED

Minimum documentation searched (classification system followed by classification symbols)
H04L

Documentation searched other than minimum documentation to the extent that such documents are included in the fields searched

Electronic data base consulted during the international search (name of data base and, where practical, search terms used)

EPO-Internal, WPI Data

C. DOCUMENTS CONSIDERED TO BE RELEVANT

Category*	Citation of document, with indication, where appropriate, of the relevant passages	Relevant to claim No.
X	WO 02/052768 A2 (RADIANCE TECHNOLOGIES INC [US]) 4 July 2002 (2002-07-04)	1,3,5-10
Y	paragraphs [0009] - [0013]; figure 2 paragraphs [0021] - [0027]; figures 5,7A,7B paragraph [0048]	2,4
Y	BRAKMO L S ET AL: "TCP VEGAS: NEW TECHNIQUES FOR CONGESTION DETECTION AND AVOIDANCE" COMPUTER COMMUNICATION REVIEW, ACM, NEW YORK, NY, US, vol. 24, no. 4, 1 October 1994 (1994-10-01), pages 24-35, XP000477041 ISSN: 0146-4833 Chapter 3.2	2,4
	----- -/-- -----	

☒ Further documents are listed in the continuation of Box C.

☒ See patent family annex.

* Special categories of cited documents:

- "A" document defining the general state of the art which is not considered to be of particular relevance
 "E" earlier document but published on or after the international filing date
 "L" document which may throw doubts on priority claim(s) or which is cited to establish the publication date of another citation or other special reason (as specified)
 "O" document referring to an oral disclosure, use, exhibition or other means
 "P" document published prior to the international filing date but later than the priority date claimed

- "T" later document published after the international filing date or priority date and not in conflict with the application but cited to understand the principle or theory underlying the invention
 "X" document of particular relevance; the claimed invention cannot be considered novel or cannot be considered to involve an inventive step when the document is taken alone
 "Y" document of particular relevance; the claimed invention cannot be considered to involve an inventive step when the document is combined with one or more other such documents, such combination being obvious to a person skilled in the art.
 "&" document member of the same patent family

Date of the actual completion of the international search

20 December 2006

Date of mailing of the international search report

10/01/2007

Name and mailing address of the ISA/

European Patent Office, P.B. 5818 Patentlaan 2
NL - 2280 HV Rijswijk
Tel. (+31-70) 340-2040, Tx. 31 651 epo/nl,
Fax: (+31-70) 340-3016

Authorized officer

Kreppel, Jan

INTERNATIONAL SEARCH REPORT

International application No

PCT/EP2006/067094

C(Continuation). DOCUMENTS CONSIDERED TO BE RELEVANT

Category*	Citation of document, with indication, where appropriate, of the relevant passages	Relevant to claim No.
Y	<p>VENKATARAMANI A, KOKKU R, DAHLIN M: "TCP Nice: A Mechanism for Background Transfers"</p> <p>PROCEEDINGS OF THE 5TH SYMPOSIUM ON OPERATING SYSTEMS DESIGN AND IMPLEMENTATION, [Online]</p> <p>December 2002 (2002-12), XP002412375</p> <p>Retrieved from the Internet:</p> <p>URL: http://delivery.acm.org/10.1145/850000/844159/p329-venkataramani.pdf?key1=844159&key2=5391066611&coll=&dl=ACM&CFID=15151515&CFTOKEN=6184618</p> <p>[retrieved on 2006-12-20]</p> <p>cited in the application</p> <p>Chapters 2.1, 2.2</p>	2,4
A	<p>EP 1 077 559 A (ERICSSON TELEFON AB L M [SE]) 21 February 2001 (2001-02-21)</p> <p>paragraphs [0001] - [0016]</p>	2,4
A	<p>WO 02/49254 A2 (MARNETICS LTD [IL]; REINSCHMIDT MENACHEM [IL])</p> <p>20 June 2002 (2002-06-20)</p> <p>page 8, line 1 - page 12, line 18</p>	2,4

INTERNATIONAL SEARCH REPORT

Information on patent family members

International application No
PCT/EP2006/067094

Patent document cited in search report		Publication date	Patent family member(s)	Publication date
WO 02052768	A2	04-07-2002	AU 2002243376 A1	08-07-2002
EP 1077559	A	21-02-2001	AT 280461 T	15-11-2004
			AT 296511 T	15-06-2005
			AT 298955 T	15-07-2005
			AU 766823 B2	23-10-2003
			AU 7271900 A	13-03-2001
			CA 2381374 A1	22-02-2001
			CN 1370361 A	18-09-2002
			DE 60015142 D1	25-11-2004
			DE 60015142 T2	09-03-2006
			DE 60020413 D1	30-06-2005
			DE 60020413 T2	02-02-2006
			DE 60021126 D1	04-08-2005
			DE 60021126 T2	04-05-2006
			WO 0113587 A2	22-02-2001
			ES 2228604 T3	16-04-2005
			ES 2239292 T3	16-09-2005
			ES 2243843 T3	01-12-2005
			JP 2003507934 T	25-02-2003
			MX PA02001534 A	02-07-2002
			NO 20020753 A	09-04-2002
			TW 522690 B	01-03-2003
			US 6901081 B1	31-05-2005
WO 0249254	A2	20-06-2002	AU 2249202 A	24-06-2002
			US 2002078164 A1	20-06-2002