

(19) World Intellectual Property Organization  
International Bureau



(43) International Publication Date  
21 January 2010 (21.01.2010)

(10) International Publication Number  
**WO 2010/008955 A3**

(51) International Patent Classification:  
*G06F 15/16* (2006.01) *G06F 9/30* (2006.01)  
*G06F 21/00* (2006.01)

C. [US/US]; 21578 Flintshire Street, Cupertino, CA 95014 (US).

(21) International Application Number:  
PCT/US2009/049679

(74) Agent: **PARK, A., Richard**; 2820 Fifth Street, Davis, CA 95616 (US).

(22) International Filing Date:  
6 July 2009 (06.07.2009)

(81) Designated States (unless otherwise indicated, for every kind of national protection available): AE, AG, AL, AM, AO, AT, AU, AZ, BA, BB, BG, BH, BR, BW, BY, BZ, CA, CH, CL, CN, CO, CR, CU, CZ, DE, DK, DM, DO, DZ, EC, EE, EG, ES, FI, GB, GD, GE, GH, GM, GT, HN, HR, HU, ID, IL, IN, IS, JP, KE, KG, KM, KN, KP, KR, KZ, LA, LC, LK, LR, LS, LT, LU, LY, MA, MD, ME, MG, MK, MN, MW, MX, MY, MZ, NA, NG, NI, NO, NZ, OM, PE, PG, PH, PL, PT, RO, RS, RU, SC, SD, SE, SG, SK, SL, SM, ST, SV, SY, TJ, TM, TN, TR, TT, TZ, UA, UG, US, UZ, VC, VN, ZA, ZM, ZW.

(25) Filing Language: English

(26) Publication Language: English

(30) Priority Data:  
61/081,327 16 July 2008 (16.07.2008) US  
12/266,602 7 November 2008 (07.11.2008) US

(71) Applicant (for all designated States except US):  
**GOOGLE INC.** [US/US]; 1600 Amphitheatre Parkway, Bldg. 47, Mountain View, CA 94043 (US).

(72) Inventors; and

(75) Inventors/Applicants (for US only): **KOKKEVIS, Evangelos** [GR/US]; 974 Leighton Way, Sunnyvale, CA 94087 (US). **PAPAKIPOS, Matthew** [US/US]; 818 Seale Avenue, Palo Alto, CA 94303 (US). **SEHR, David**,

(84) Designated States (unless otherwise indicated, for every kind of regional protection available): ARIPO (BW, GH, GM, KE, LS, MW, MZ, NA, SD, SL, SZ, TZ, UG, ZM, ZW), Eurasian (AM, AZ, BY, KG, KZ, MD, RU, TJ, TM), European (AT, BE, BG, CH, CY, CZ, DE, DK, EE, ES, FI, FR, GB, GR, HR, HU, IE, IS, IT, LT, LU, LV, MC, MK, MT, NL, NO, PL, PT, RO, SE, SI, SK, SM,

[Continued on next page]

(54) Title: METHOD AND SYSTEM FOR EXECUTING APPLICATIONS USING NATIVE CODE MODULES

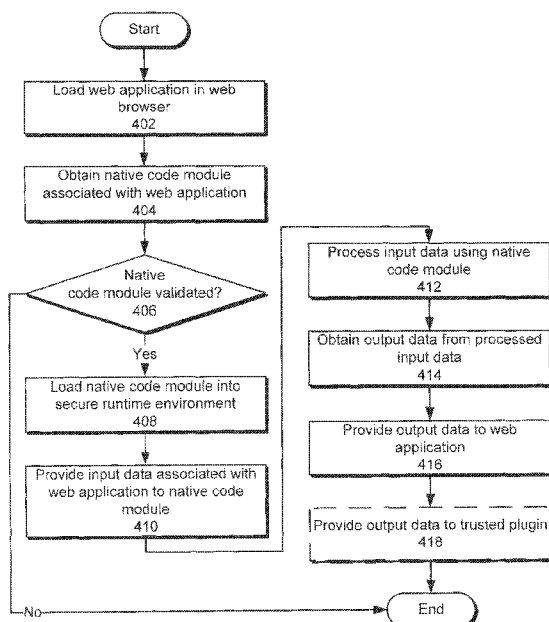

FIG. 4

(57) Abstract: Some embodiments provide a system that executes a web application. During operation, the system loads the web application in a web browser and loads a native code module associated with the web application into a secure runtime environment. Next, the system provides input data associated with the web application to the native code module and processes the input data using the native code module to obtain output data. Finally, the system provides the output data to the web application for use by the web application.

WO 2010/008955 A3



TR), OAPI (BF, BJ, CF, CG, CI, CM, GA, GN, GQ, GW, ML, MR, NE, SN, TD, TG).

— before the expiration of the time limit for amending the claims and to be republished in the event of receipt of amendments (Rule 48.2(h))

**Published:**

— with international search report (Art. 21(3))

**(88) Date of publication of the international search report:**

1 April 2010

## INTERNATIONAL SEARCH REPORT

International application No.  
**PCT/US2009/049679****A. CLASSIFICATION OF SUBJECT MATTER****G06F 15/16(2006.01)i, G06F 21/00(2006.01)i, G06F 9/30(2006.01)i**

According to International Patent Classification (IPC) or to both national classification and IPC

**B. FIELDS SEARCHED**

Minimum documentation searched (classification system followed by classification symbols)

IPC: G06F

Documentation searched other than minimum documentation to the extent that such documents are included in the fields searched

Korean Utility models and applications for Utility models since 1975  
Japanese Utility models and applications for Utility models since 1975

Electronic data base consulted during the international search (name of data base and, where practicable, search terms used)

eKOMPASS(KIPO internal) "Keywords: native code, web application, browser, performance, secure runtime environment and similar terms"

**C. DOCUMENTS CONSIDERED TO BE RELEVANT**

Category*	Citation of document, with indication, where appropriate, of the relevant passages	Relevant to claim No.
Y A	EXCELSIOR LLC, Excelsior JET for Microsoft Windows Version 6.0 User's Guide, 2007, <a href="http://www.excelsior-usa.com/download/jet60x/jet-600-doc-win32-pdf.zip">http://www.excelsior-usa.com/download/jet60x/jet-600-doc-win32-pdf.zip</a> See pages 5-6 and 99-105.	1-5, 7-11, 13-23, 25-27 6, 12, 24
Y A	US 5,987,245 A (GISH, S. L.) 16 November 1999 See the abstract, figures 4-5, 7, 9, 12 and 26, and col. 15 lines 11-53 and clo.18 lines 7-30.	1-5, 7-11, 13-23, 25-27 6, 12, 24
A	US 2003-0005048 A1 (RISALVATO, V.) 02 January 2003 See the abstract, figures 4-5, and paragraphs [0011-0014].	1-27
A	US 2004-00158813 A1 (XIA et al.) 12 August 2004 See the abstract and figures 1-3B.	1-27

 Further documents are listed in the continuation of Box C. See patent family annex.

\* Special categories of cited documents:

"A" document defining the general state of the art which is not considered to be of particular relevance

"E" earlier application or patent but published on or after the international filing date

"L" document which may throw doubts on priority claim(s) or which is cited to establish the publication date of citation or other special reason (as specified)

"O" document referring to an oral disclosure, use, exhibition or other means

"P" document published prior to the international filing date but later than the priority date claimed

"T" later document published after the international filing date or priority date and not in conflict with the application but cited to understand the principle or theory underlying the invention

"X" document of particular relevance; the claimed invention cannot be considered novel or cannot be considered to involve an inventive step when the document is taken alone

"Y" document of particular relevance; the claimed invention cannot be considered to involve an inventive step when the document is combined with one or more other such documents, such combination being obvious to a person skilled in the art

"&amp;" document member of the same patent family

Date of the actual completion of the international search

25 JANUARY 2010 (25.01.2010)

Date of mailing of the international search report

**26 JANUARY 2010 (26.01.2010)**

Name and mailing address of the ISA/KR

Korean Intellectual Property Office  
Government Complex-Daejeon, 139 Seonsa-ro, Seo-gu, Daejeon 302-701, Republic of Korea

Facsimile No. 82-42-472-7140

Authorized officer

NHO, Ji Myong

Telephone No. 82-42-481-8528



**INTERNATIONAL SEARCH REPORT**

Information on patent family members

International application No.

**PCT/US2009/049679**

Patent document cited in search report	Publication date	Patent family member(s)	Publication date
US 05987245 A	16.11.1999	EP 0827075 A2 JP 10-254706 A	04.03.1998 25.09.1998
US 2003-0005048 A1	02.01.2003	None	
US 2004-00158813 A1	12.08.2004	EP 1445696 A3 EP 1445696 A2 EP 1445693 A3 EP 1445693 A2 US 2004-0158577 A1 US 07337436 B2 US 07210121 B2	01.08.2007 11.08.2004 09.03.2005 11.08.2004 12.08.2004 26.02.2008 24.04.2007