



US00D960615S

(12) **United States Design Patent** (10) **Patent No.:** **US D960,615 S**  
**Takei et al.** (45) **Date of Patent:** **\*\* Aug. 16, 2022**

(54) **CAMERA-EQUIPPED DISPLAY SHELF**

FOREIGN PATENT DOCUMENTS

(71) Applicant: **NEC Corporation**, Tokyo (JP)

JP 2013-238973 A 11/2013  
JP 2019-109916 A 7/2019

(72) Inventors: **Yutaka Takei**, Tokyo (JP); **Yoshihide Kitano**, Tokyo (JP)

OTHER PUBLICATIONS

(73) Assignee: **NEC CORPORATION**, Tokyo (JP)

U.S. Appl. No. 29/750,793, filed Sep. 16, 2020, Yutaka Takei et al. International Designs Bulletin, vol. 10, (Dec. 30, 1996), p. 5870, DM/038025 (Publicly Known Material No. HH10007546 edited by Design Division of Japan Patent Office) (17 pages).

(\*\*) Term: **15 Years**

(Continued)

(21) Appl. No.: **29/750,764**

(22) Filed: **Sep. 16, 2020**

*Primary Examiner* — Kelley A Donnelly

(74) *Attorney, Agent, or Firm* — Buchanan Ingersoll & Rooney PC

(30) **Foreign Application Priority Data**

Mar. 17, 2020 (JP) ..... 2020-005240

(51) **LOC (13) Cl.** ..... **06-06**

(52) **U.S. Cl.**  
USPC ..... **D6/675.1**

(58) **Field of Classification Search**

USPC ..... D6/672, 673, 675, 675.1, 678, 678.1,  
D6/682; D14/299

CPC ... A47B 43/00; A47F 3/00; A47F 3/08; A47F  
5/0018; A47F 5/0043; A47F 5/10

See application file for complete search history.

(56) **References Cited**

U.S. PATENT DOCUMENTS

D292,355 S \* 10/1987 Headon ..... D6/675.1  
D758,106 S \* 6/2016 Hamm ..... D6/672  
D807,086 S \* 1/2018 Tio ..... D6/675  
D877,546 S \* 3/2020 Spielmann ..... D6/675  
D888,470 S \* 6/2020 Denby ..... D6/675.1  
D907,412 S \* 1/2021 Inouye ..... D6/675.1  
2018/0184804 A1 \* 7/2018 Green ..... A47F 3/063  
2018/0365642 A1 \* 12/2018 Bonner ..... A47F 10/00  
2019/0104866 A1 4/2019 Kobayashi et al.

(57) **CLAIM**

The ornamental design for a camera-equipped display shelf, as shown and described.

**DESCRIPTION**

FIG. 1 is a reduced-scale front, right side, top perspective view of a camera-equipped display shelf showing our new design;

FIG. 2 is a front elevational view thereof;

FIG. 3 is a rear elevational view thereof;

FIG. 4 is a left side view thereof;

FIG. 5 is a right side view thereof;

FIG. 6 is a top plan view thereof;

FIG. 7 is a bottom plan view thereof; and,

FIG. 8 is an enlarged cross-sectional view thereof, taken in the direction of line 8-8 of FIG. 6 (an internal mechanism is omitted).

The portions depicted by broken lines are for illustrative purpose only and form no part of the claimed design.

The long and short dashed lines illustrate a boundary of claimed design and unclaimed ones.

**1 Claim, 7 Drawing Sheets**

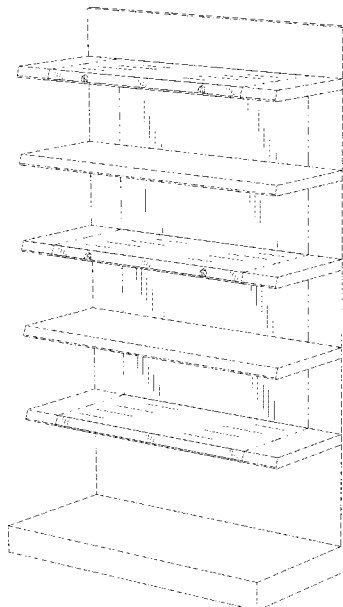

(56)

**References Cited**

OTHER PUBLICATIONS

Store ' Express General Catalog vol. 17, p. 49, (Publicly Known Material No. HC13007363 edited by Design Division of Japan Patent Office), 2 pages, Sep. 6, 2001.

Kokuyo 2009 furniture part, p. 845, YF7-LAW313KS (Publicly Known Material No. HC20027010 edited by Design Division of Japan Patent Office), 2 pages, 2009 (month unknown).

Notice of Allowance together with Notice citing reference materials issued by the Japanese Patent Office on Nov. 27, 2020 in corresponding Japanese Design Patent Application No. 2020-005240 and an English Translation of the Notice citing reference materials. (4 pages).

\* cited by examiner

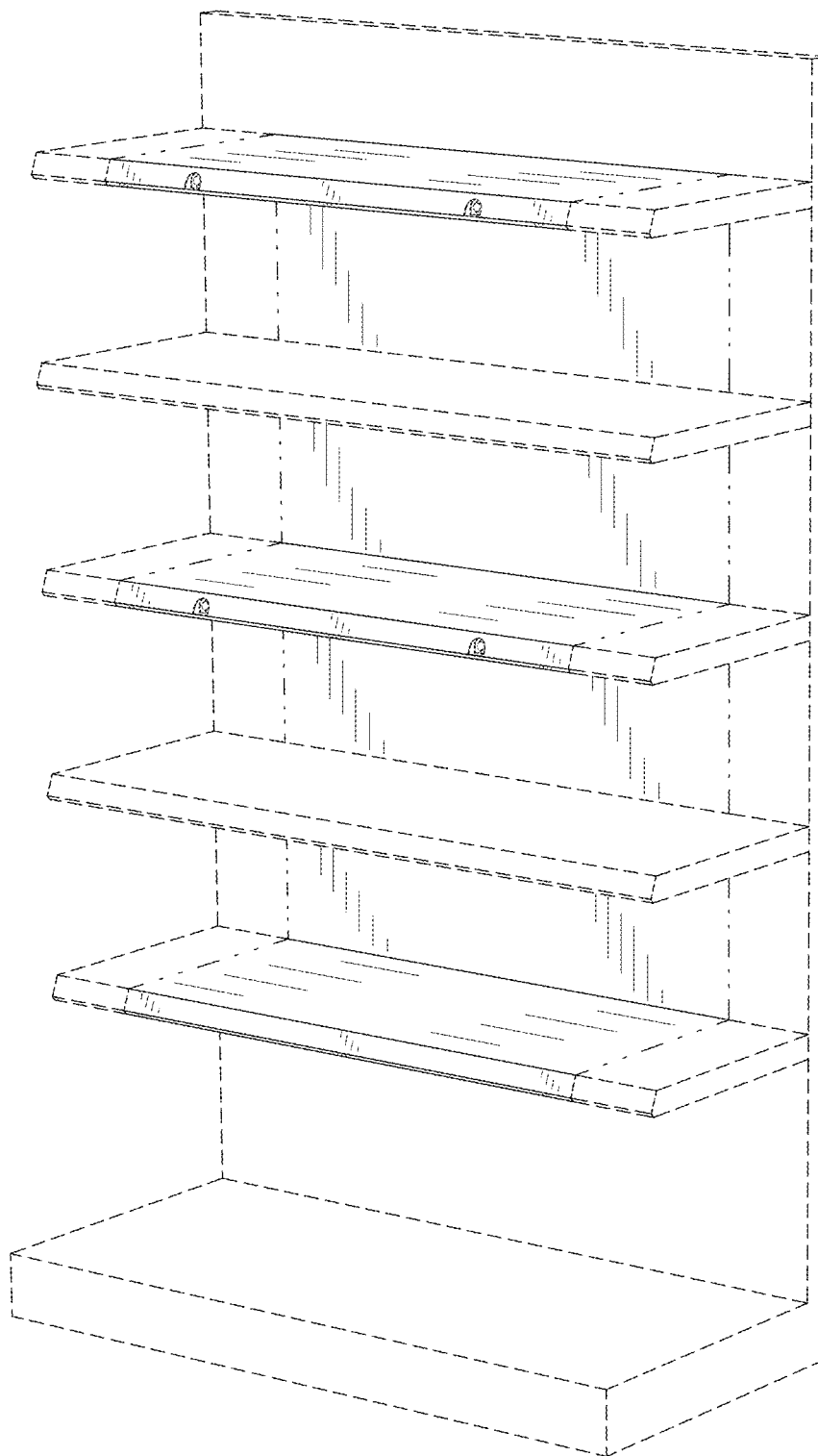

**FIG. 1**

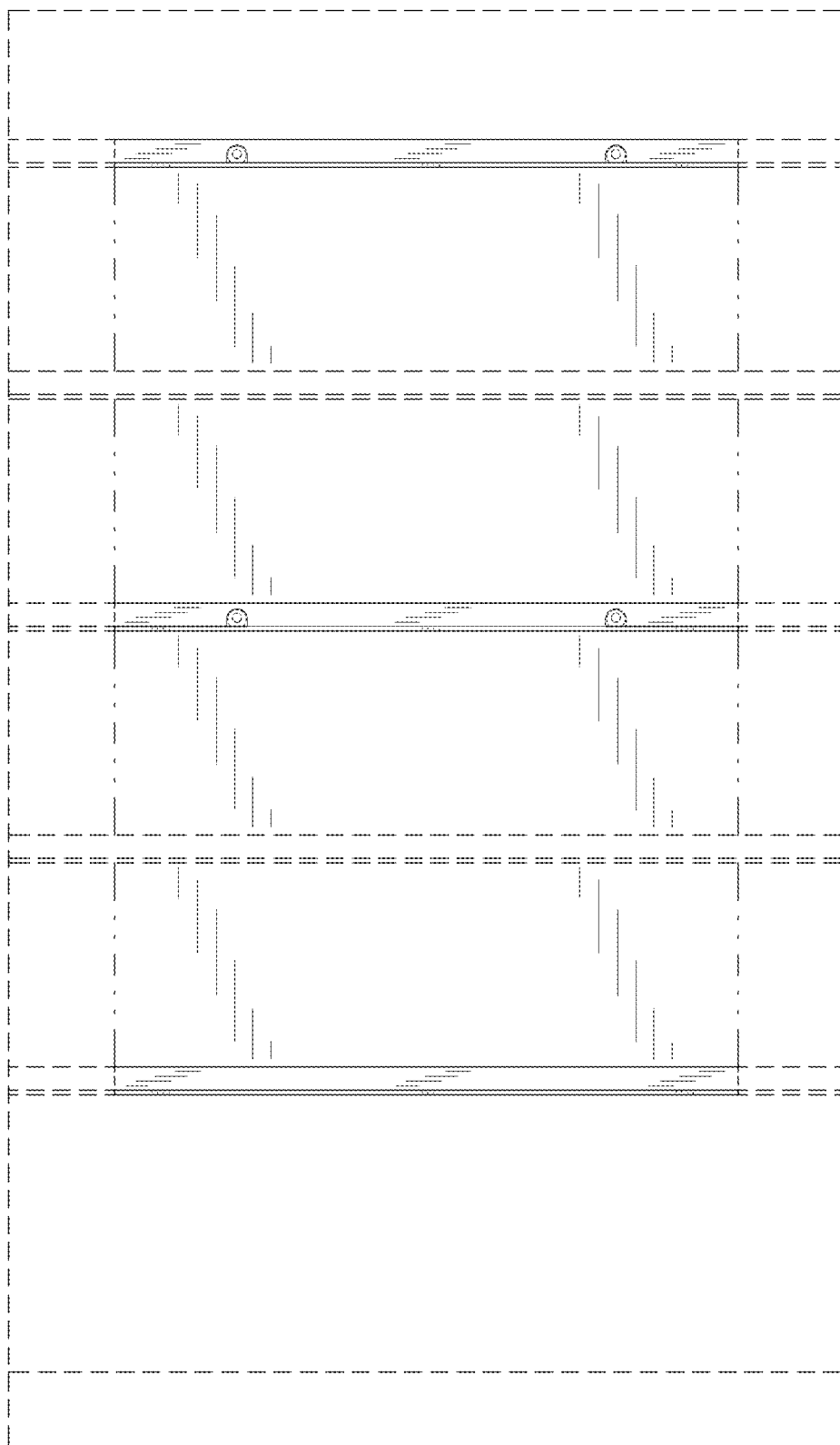

**FIG. 2**

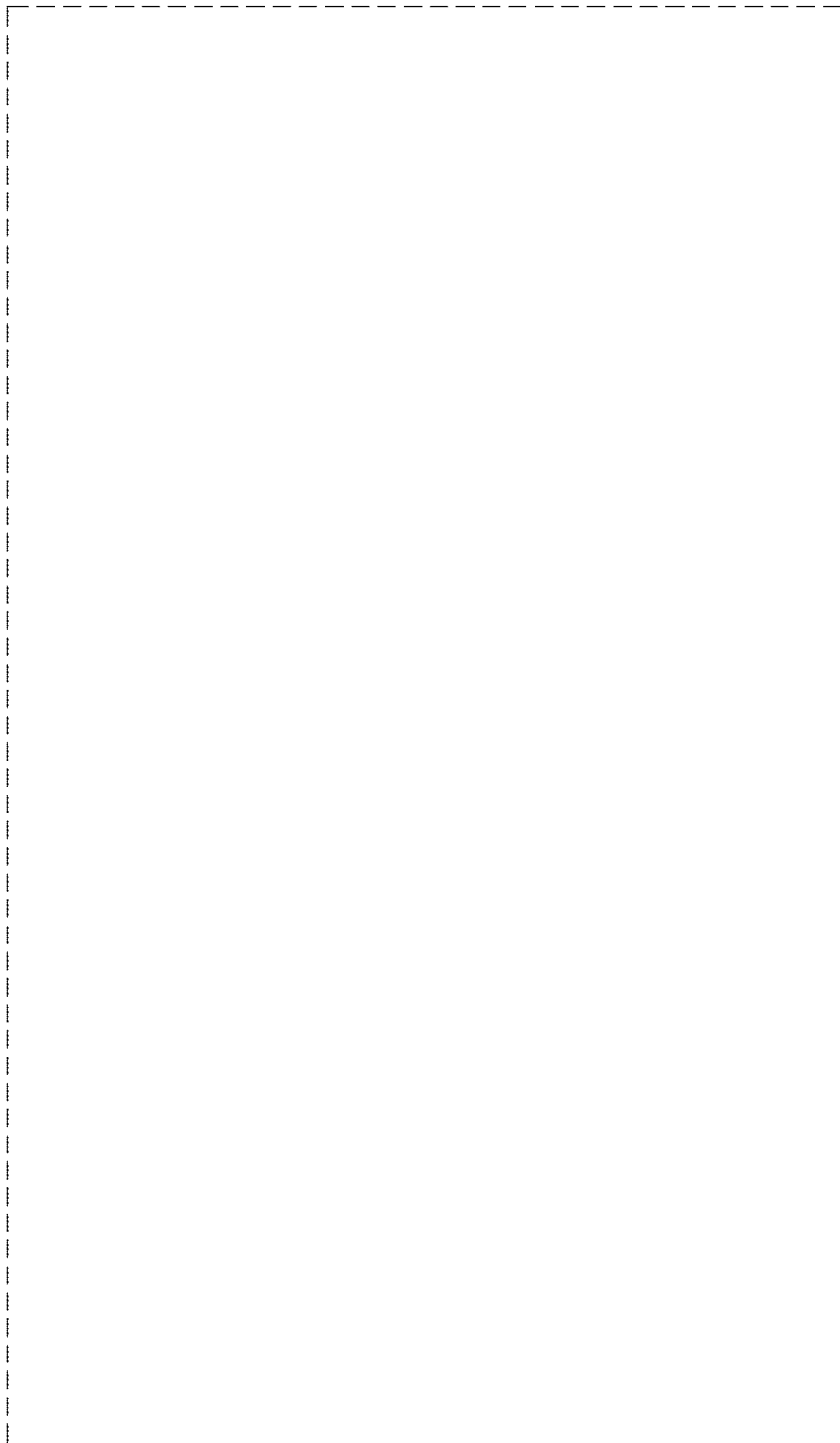

***FIG. 3***

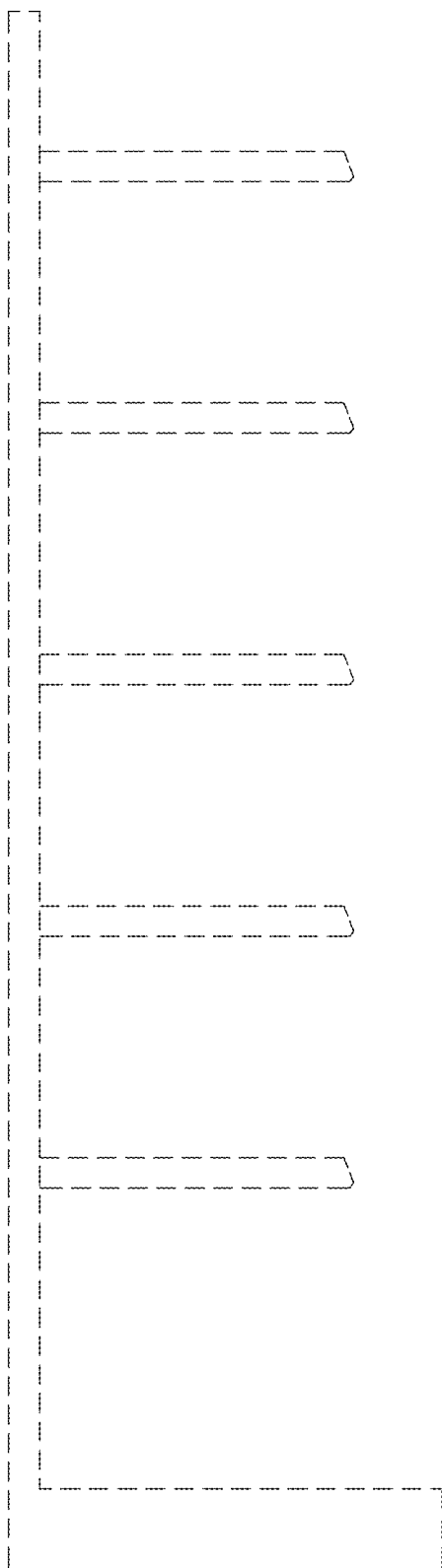

**FIG. 4**

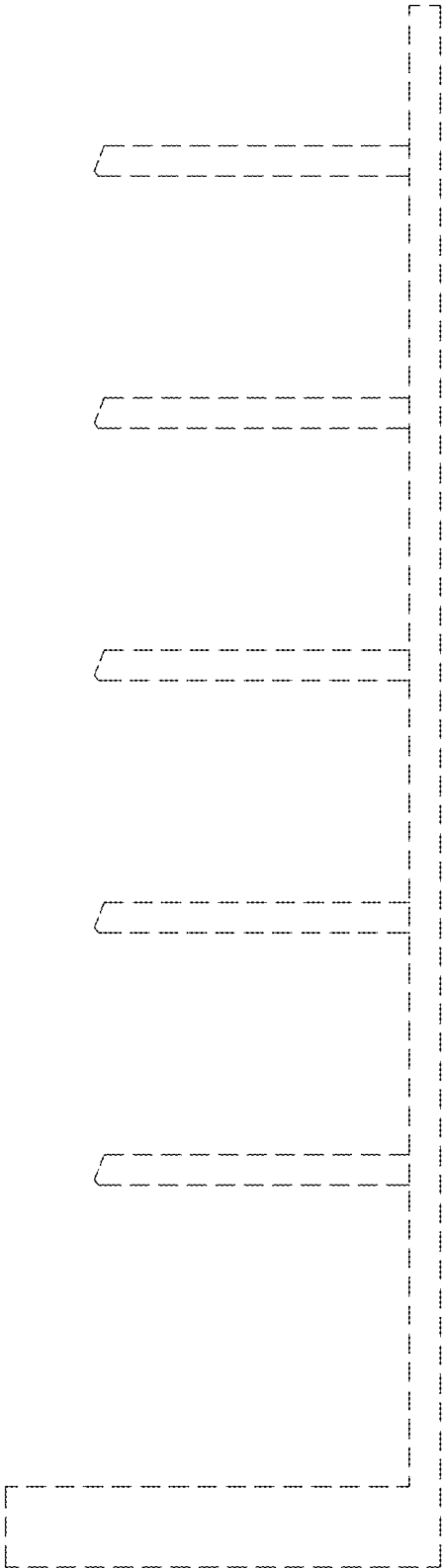
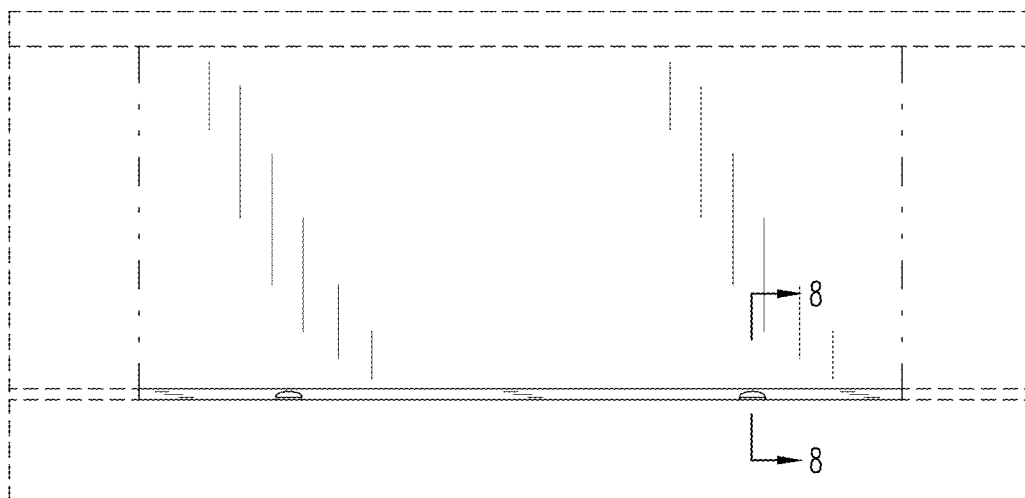

FIG. 5

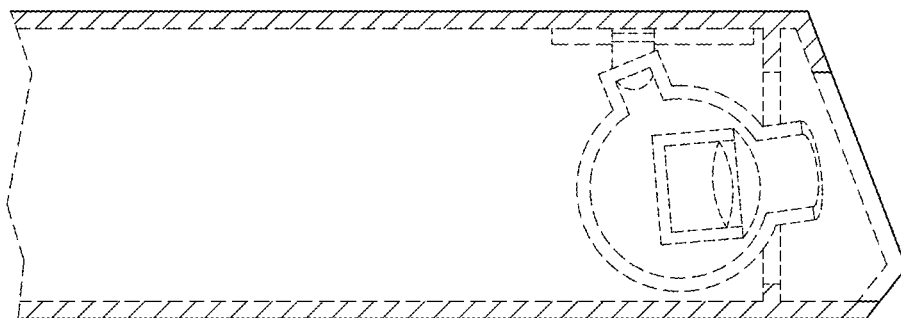

**FIG. 6**



**FIG. 7**





**FIG. 8**