



- (51) International Patent Classification:
H04N 5/232 (2006.01)
- (21) International Application Number:
PCT/US2011/044344
- (22) International Filing Date:
18 July 2011 (18.07.2011)
- (25) Filing Language: English
- (26) Publication Language: English
- (30) Priority Data:
12/843,241 26 July 2010 (26.07.2010) US
- (71) Applicant (for all designated States except US): EASTMAN KODAK COMPANY [US/US]; 343 State Street, Rochester, NY 14650-2201 (US).
- (72) Inventor; and
- (75) Inventor/Applicant (for US only): LEVEY, Charles, I. [US/US]; 343 State Street, Rochester, NY 14650 (US).
- (74) Common Representative: EASTMAN KODAK COMPANY; 343 State Street, Rochester, NY 14650-2201 (US).
- (81) Designated States (unless otherwise indicated, for every kind of national protection available): AE, AG, AL, AM, AO, AT, AU, AZ, BA, BB, BG, BH, BR, BW, BY, BZ, CA, CH, CL, CN, CO, CR, CU, CZ, DE, DK, DM, DO,

DZ, EC, EE, EG, ES, FI, GB, GD, GE, GH, GM, GT, HN, HR, HU, ID, IL, IN, IS, JP, KE, KG, KM, KN, KP, KR, KZ, LA, LC, LK, LR, LS, LT, LU, LY, MA, MD, ME, MG, MK, MN, MW, MX, MY, MZ, NA, NG, NI, NO, NZ, OM, PE, PG, PH, PL, PT, RO, RS, RU, SC, SD, SE, SG, SK, SL, SM, ST, SV, SY, TH, TJ, TM, TN, TR, TT, TZ, UA, UG, US, UZ, VC, VN, ZA, ZM, ZW.

(84) Designated States (unless otherwise indicated, for every kind of regional protection available): ARIPO (BW, GH, GM, KE, LR, LS, MW, MZ, NA, SD, SL, SZ, TZ, UG, ZM, ZW), Eurasian (AM, AZ, BY, KG, KZ, MD, RU, TJ, TM), European (AL, AT, BE, BG, CH, CY, CZ, DE, DK, EE, ES, FI, FR, GB, GR, HR, HU, IE, IS, IT, LT, LU, LV, MC, MK, MT, NL, NO, PL, PT, RO, RS, SE, SI, SK, SM, TR), OAPI (BF, BJ, CF, CG, CI, CM, GA, GN, GQ, GW, ML, MR, NE, SN, TD, TG).

Published:

- with international search report (Art. 21(3))
- before the expiration of the time limit for amending the claims and to be republished in the event of receipt of amendments (Rule 48.2(h))
- (88) Date of publication of the international search report:
1 November 2012

(54) Title: AUTOMATIC DIGITAL CAMERA PHOTOGRAPHY MODE SELECTION

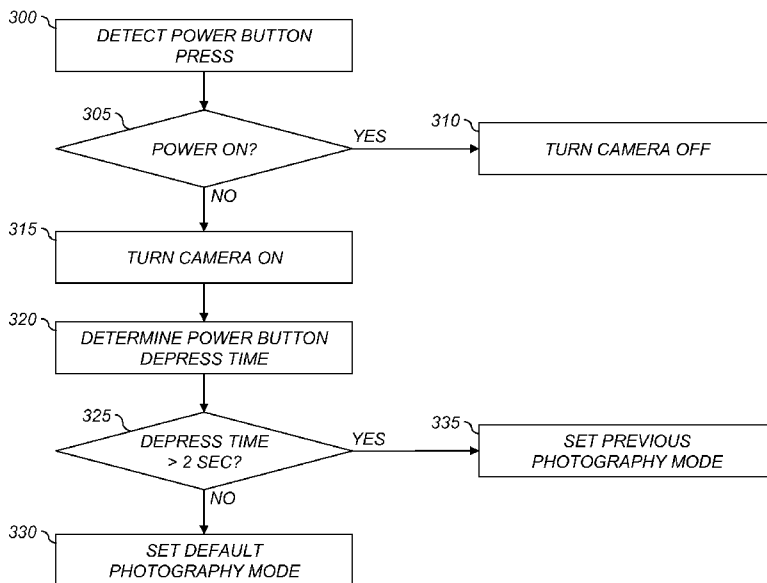

FIG. 3

(57) Abstract: A digital camera having a plurality of photography modes, comprising: an imaging sensor; an optical system for imaging a scene onto the imaging sensor; an image capture control for initiating an image capture operation; a photography mode user interface for selecting between a plurality of photography modes, the photography modes having associated image capture and image processing settings; a power control for turning the digital camera on or off, wherein when the camera is in an off state and the power control is activated with a first activation pattern the digital camera is turned on and set to operate in a default photography mode and when the power control is activated with a second activation pattern the digital camera is turned on and set to operate in a previously selected photography mode.

WO 2012/018510 A3

INTERNATIONAL SEARCH REPORT

International application No
PCT/US2011/044344

A. CLASSIFICATION OF SUBJECT MATTER
INV. H04N5/232
ADD.
According to International Patent Classification (IPC) or to both national classification and IPC

B. FIELDS SEARCHED
Minimum documentation searched (classification system followed by classification symbols)
H04N

Documentation searched other than minimum documentation to the extent that such documents are included in the fields searched

Electronic data base consulted during the international search (name of data base and, where practicable, search terms used)
EPO-Internal, WPI Data

C. DOCUMENTS CONSIDERED TO BE RELEVANT

Category*	Citation of document, with indication, where appropriate, of the relevant passages	Relevant to claim No.
A	US 2006/044400 A1 (LEE SEUNG-YUN [KR]) 2 March 2006 (2006-03-02) paragraphs [0031], [0082] - [0085], [0101]	1-21
A	----- US 4 939 601 A (ENDO HIROTAKA [JP] ET AL) 3 July 1990 (1990-07-03) column 1, lines 32-35 column 2, lines 53-55,61-62,65-66 column 3, lines 40-41,46-48 -----	1-21

Further documents are listed in the continuation of Box C.

See patent family annex.

* Special categories of cited documents :

- "A" document defining the general state of the art which is not considered to be of particular relevance
- "E" earlier application or patent but published on or after the international filing date
- "L" document which may throw doubts on priority claim(s) or which is cited to establish the publication date of another citation or other special reason (as specified)
- "O" document referring to an oral disclosure, use, exhibition or other means
- "P" document published prior to the international filing date but later than the priority date claimed

- "T" later document published after the international filing date or priority date and not in conflict with the application but cited to understand the principle or theory underlying the invention
- "X" document of particular relevance; the claimed invention cannot be considered novel or cannot be considered to involve an inventive step when the document is taken alone
- "Y" document of particular relevance; the claimed invention cannot be considered to involve an inventive step when the document is combined with one or more other such documents, such combination being obvious to a person skilled in the art
- "&" document member of the same patent family

Date of the actual completion of the international search
16 August 2012

Date of mailing of the international search report
23/08/2012

Name and mailing address of the ISA/
European Patent Office, P.B. 5818 Patentlaan 2
NL - 2280 HV Rijswijk
Tel. (+31-70) 340-2040,
Fax: (+31-70) 340-3016

Authorized officer
Oberreich, Claudia

INTERNATIONAL SEARCH REPORT

Information on patent family members

International application No

PCT/US2011/044344

Patent document cited in search report	Publication date	Patent family member(s)	Publication date	
US 2006044400	A1	02-03-2006	CN 1741578 A	01-03-2006
			KR 20060018614 A	02-03-2006
			US 2006044400 A1	02-03-2006

US 4939601	A	03-07-1990	NONE	
