



(19) **United States**

(12) **Patent Application Publication**
Shiga et al.

(10) **Pub. No.: US 2011/0270945 A1**

(43) **Pub. Date: Nov. 3, 2011**

(54) **COMPUTER SYSTEM AND CONTROL METHOD FOR THE SAME**

Publication Classification

(75) Inventors: **Kenta Shiga, Yokohama (JP); Kazuyoshi Serizawa, Tama (JP)**

(51) **Int. Cl.**
G06F 15/167 (2006.01)
G06F 15/16 (2006.01)
(52) **U.S. Cl.** **709/213; 709/223**

(73) Assignee: **HITACHI, LTD., Tokyo (JP)**

(57) **ABSTRACT**

(21) Appl. No.: **12/745,939**

A computer system with a plurality of storage systems connected to each other via a network, each storage system including a virtual machine whose data is stored in hierarchized storage areas. When a virtual machine of a first storage system is migrated from the first storage system to a second storage system, the second storage system stores data of the virtual machine of the first storage system as well as data of its own virtual machine, in the hierarchized storage areas in the second storage system.

(22) PCT Filed: **Apr. 30, 2010**

(86) PCT No.: **PCT/JP2010/003103**

§ 371 (c)(1),
(2), (4) Date: **Jun. 3, 2010**

DESTAGING IN MIGRATION
DESTINATION COMPUTER

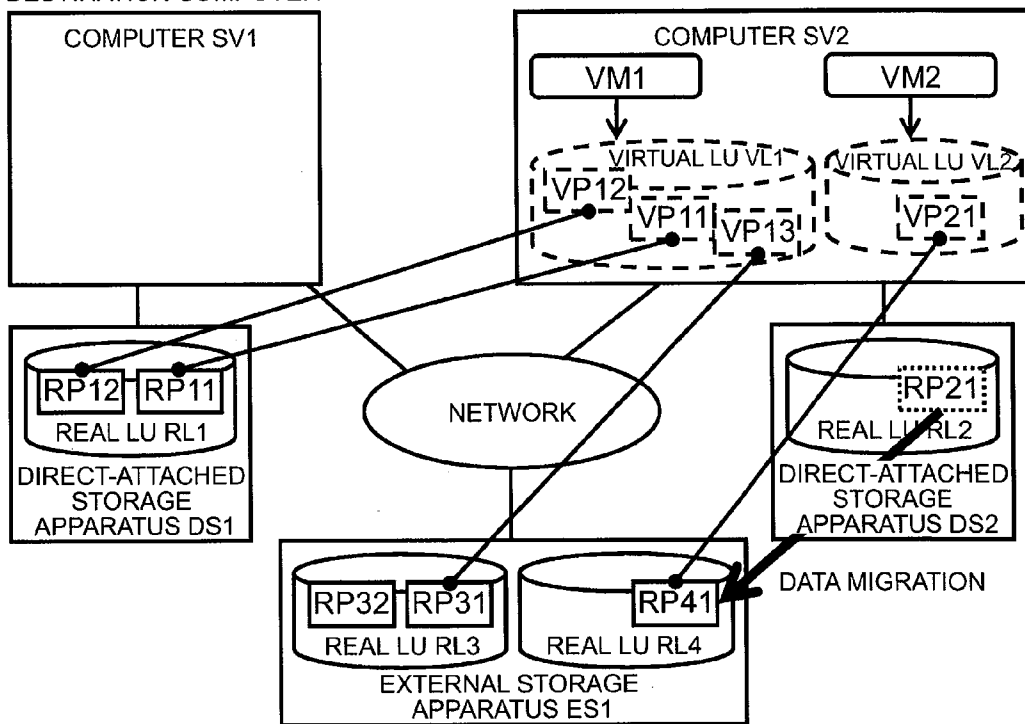

FIG. 1

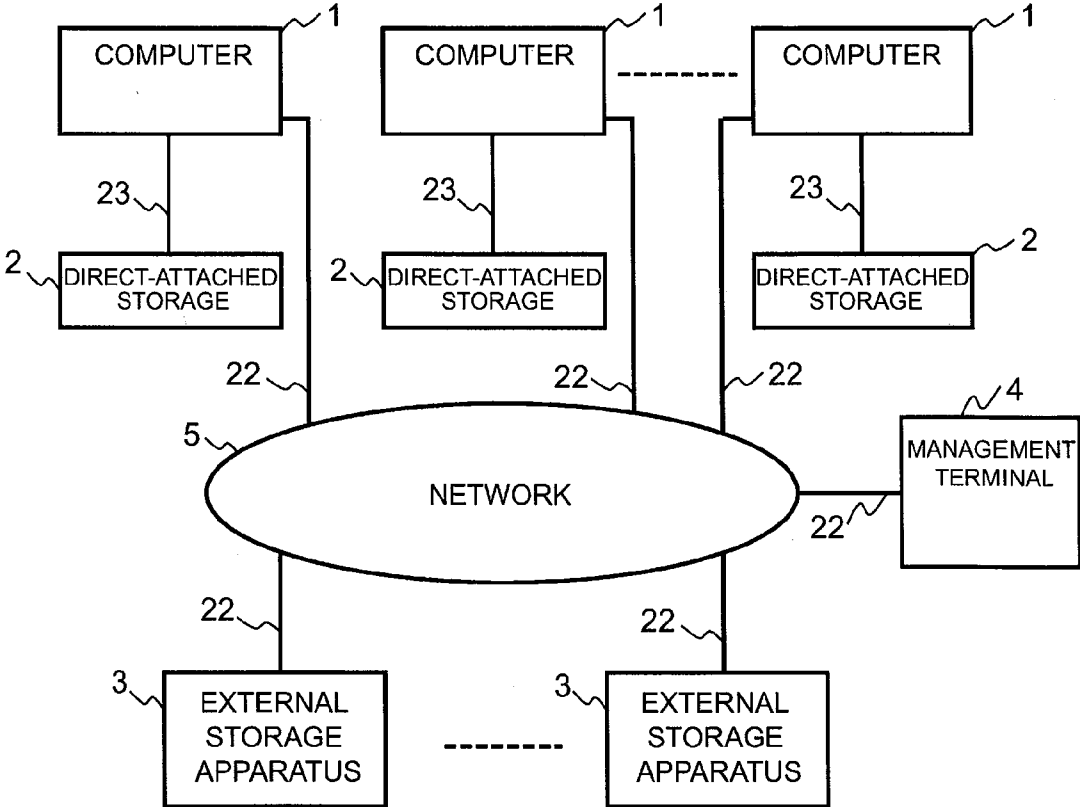

FIG. 2

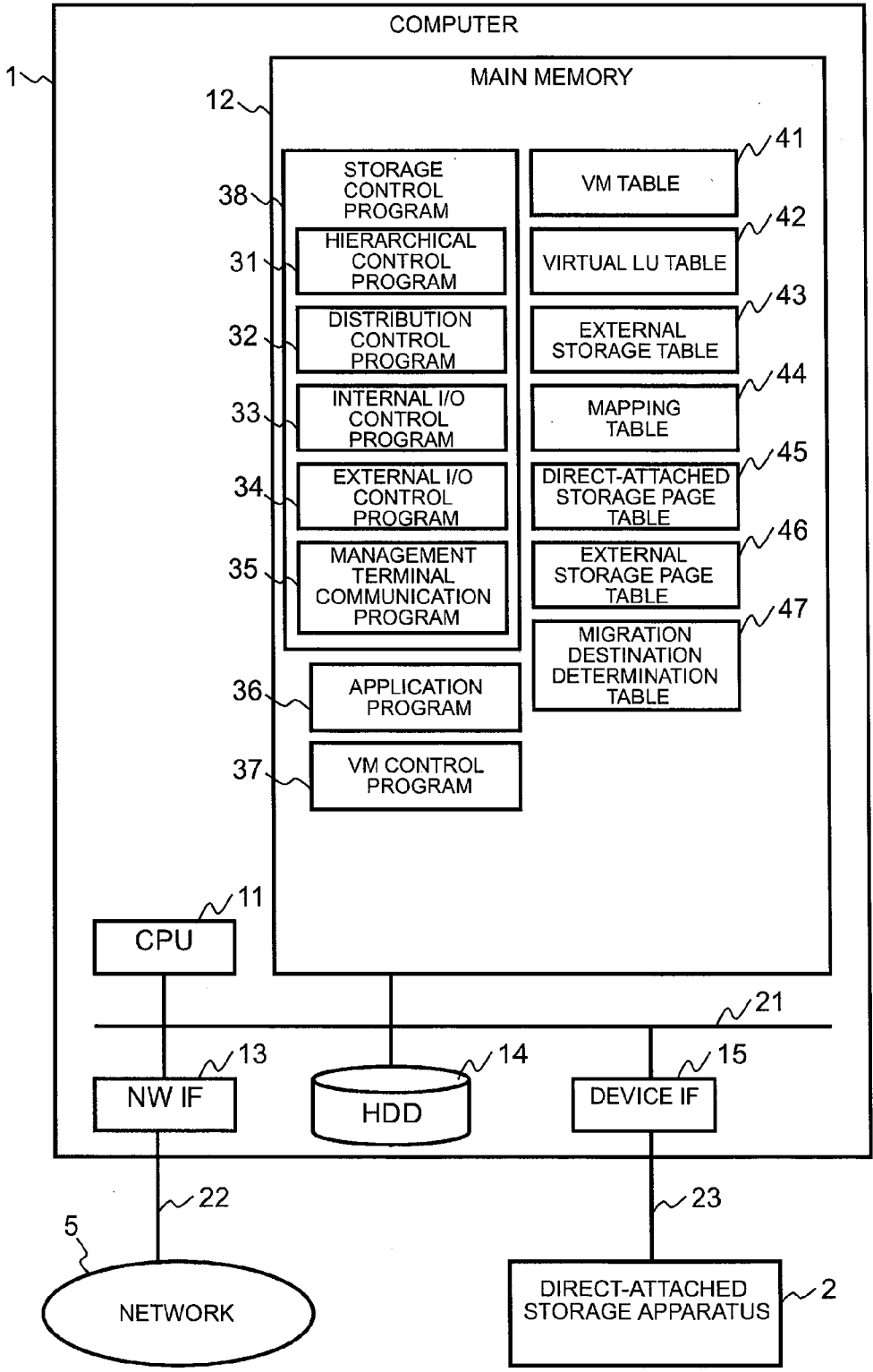
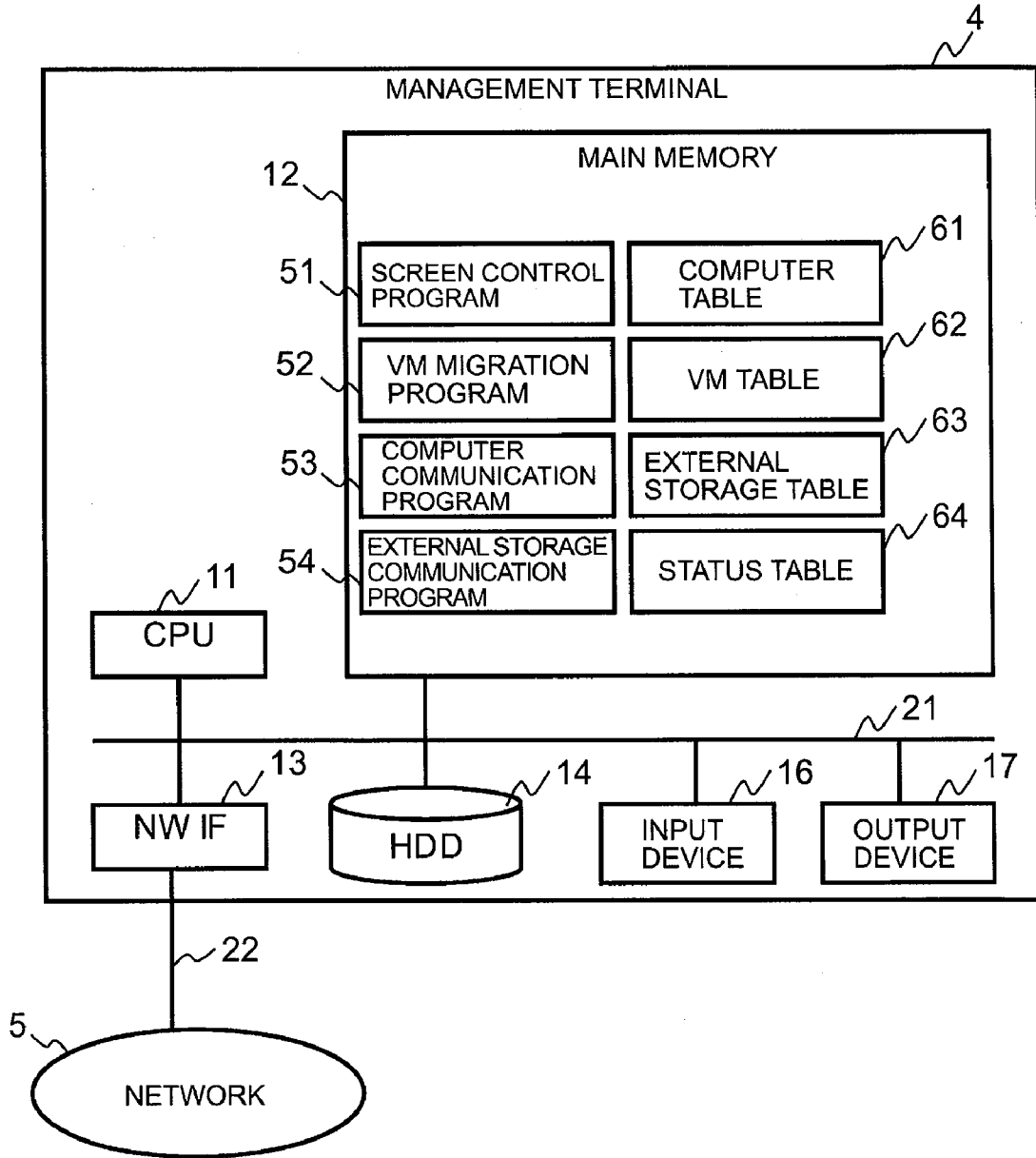

FIG. 3



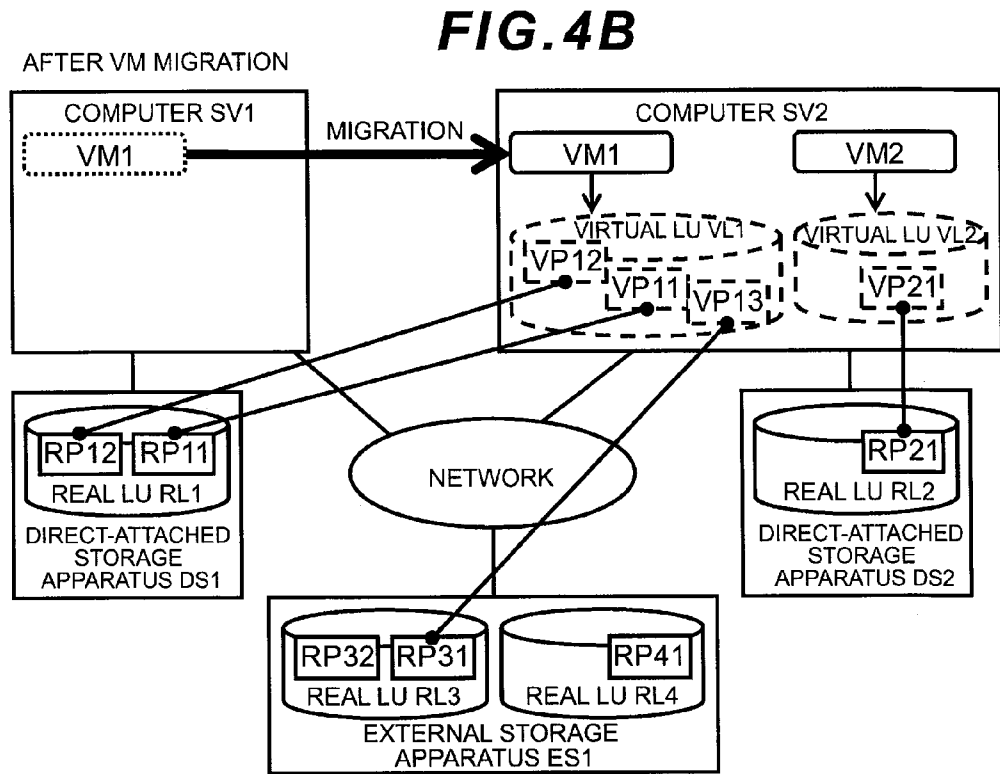
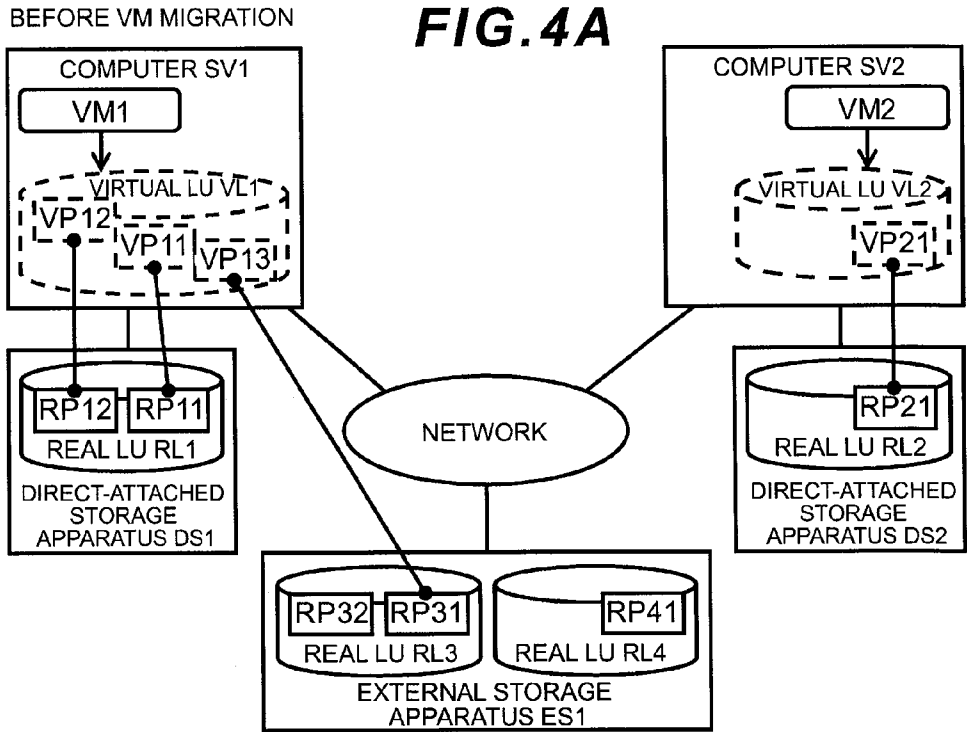

FIG. 5A

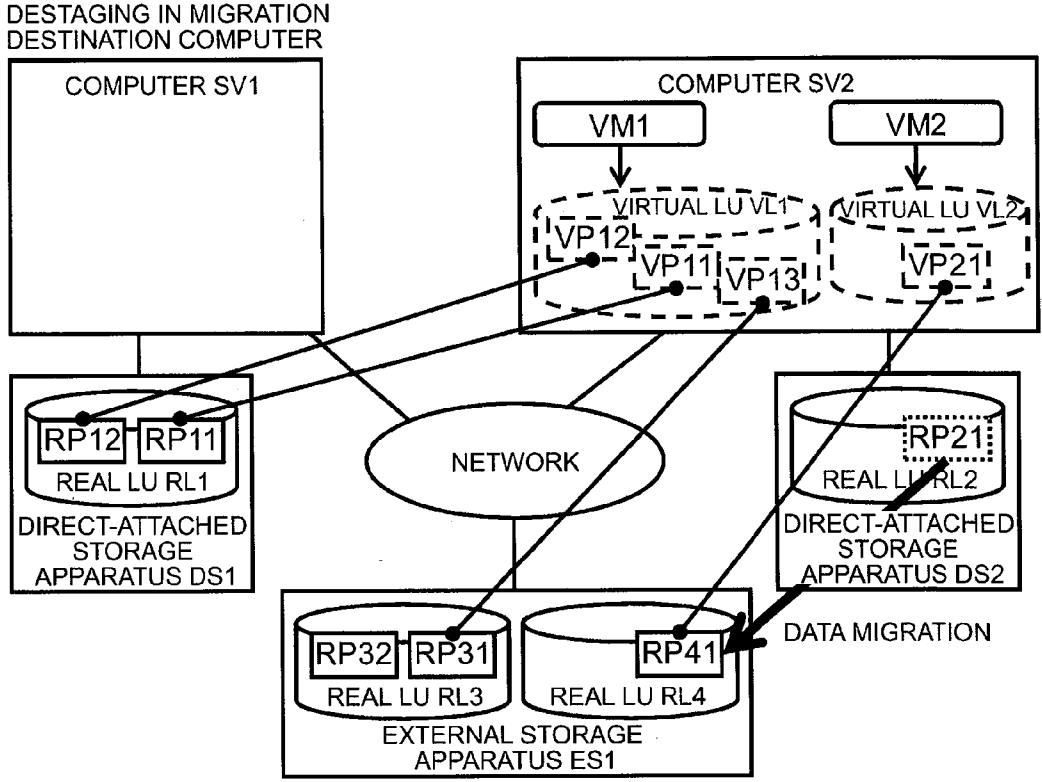

FIG. 5B

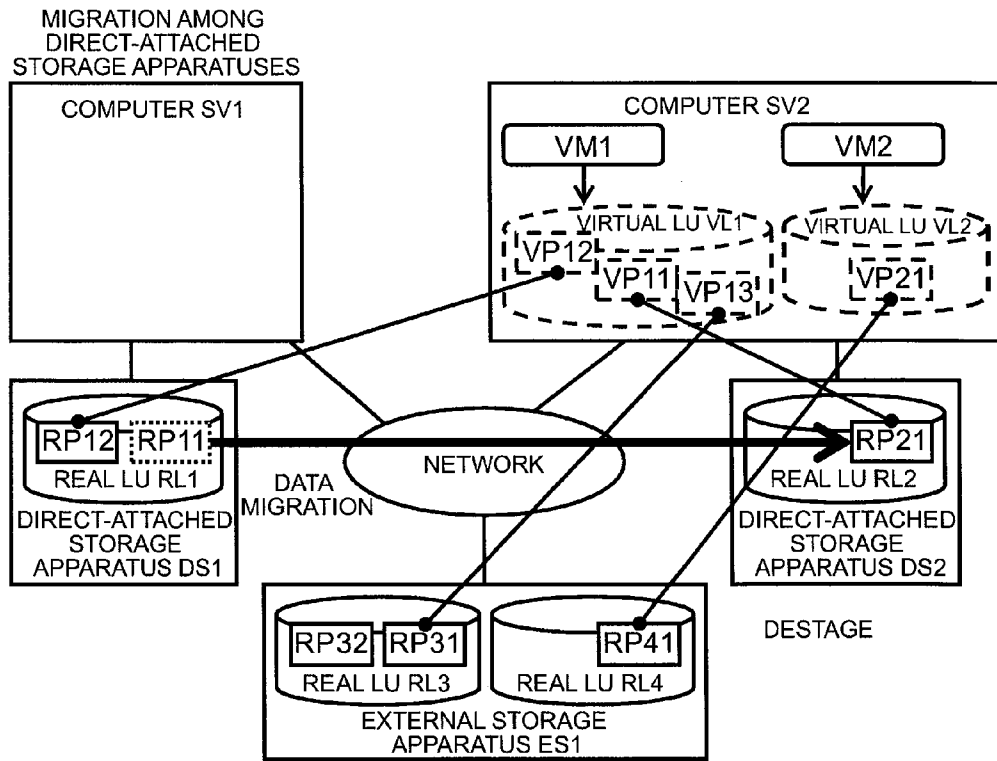

FIG. 6

DESTAGING IN MIGRATION SOURCE COMPUTER

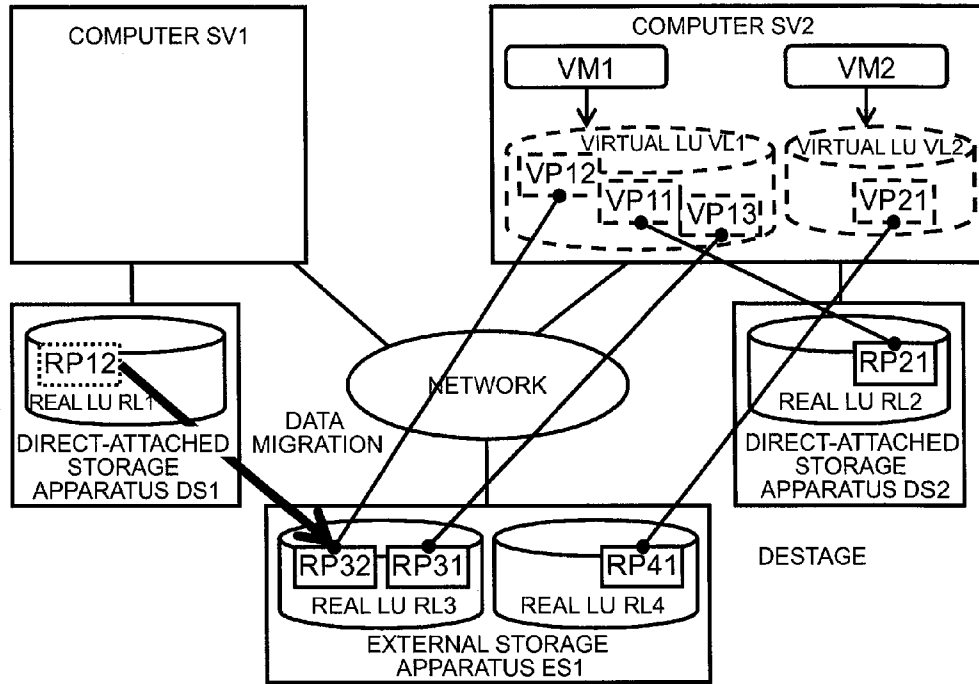

FIG. 7A

VM TABLE

VM ID	VIRTUAL WWN	EXTERNAL STORAGE APPARATUS	
		ID	LUN
VM1	00000001	ES1	RL3
...

411 412 413 414 41a

VM ID	VIRTUAL WWN	EXTERNAL STORAGE APPARATUS	
		ID	LUN
VM2	00000002	ES1	RL4
...

41b

FIG. 7B

VIRTUAL LU TABLE

VIRTUAL LUN	VIRTUAL WWN	VIRTUAL CAPACITY
VL1	00000001	40GB
...

421

422

423

42a

42b

VIRTUAL LUN	VIRTUAL WWN	VIRTUAL CAPACITY
VL2	00000002	80G
...

FIG. 7C

EXTERNAL STORAGE TABLE

STORAGE ID	WWN
ES1	00000011
...	...

431

432

43

FIG. 8A

MAPPING TABLE

VIRTUAL LUN	VIRTUAL PAGE ID	ACCESS FREQUENCY	ASSIGNED PAGE		
			STORAGE APPARATUS ID	LUN	PAGE ID
VL1	VP11	300	DS1	RL1	RP11
VL1	VP12	100	DS1	RL1	RP12
VL1	VP13	10	ES1	RL3	RP31
...

441 442 443 444 445 446

VIRTUAL LUN	VIRTUAL PAGE ID	ACCESS FREQUENCY	ASSIGNED PAGE		
			STORAGE APPARATUS ID	LUN	PAGE ID
VL2	VP21	200	DS2	RL2	RP21
VL2	VP22	0	N/A	N/A	N/A
...

44b

FIG. 8B

DIRECT-ATTACHED STORAGE APPARATUS PAGE TABLE

STORAGE ID	LUN	PAGE ID	STATUS
DS1	RL1	RP11	Assigned
DS1	RL1	RP12	Assigned
...

451 452 453 454

STORAGE ID	LUN	PAGE ID	STATUS
DS2	RL2	RP21	Assigned
DS2	RL2	RP22	Not Assigned
...

45b

FIG. 9

EXTERNAL STORAGE PAGE TABLE

STORAGE ID	LUN	PAGE ID	STATUS
ES1	RL3	RP31	Assigned
ES1	RL3	RP32	Not Assigned
...

461 462 463 464

STORAGE ID	LUN	PAGE ID	STATUS
ES1	RL4	RP41	Not Assigned
...

46b

FIG. 10A

COMPUTER TABLE

COMPUTER ID	IP ADDRESS	WWN
SV1	192.168.0.1	00000021
SV2	192.168.0.2	00000022
...

611 612 613 61

FIG. 10B

VM TABLE

VM ID	COMPUTER ID
VM1	SV1
VM2	SV2
...	...

621 622 62

FIG. 10C

EXTERNAL STORAGE TABLE

STORAGE ID	IP ADDRESS	WWN
ES1	192.168.1.1	00000011
...

631 632 633

63

FIG. 11A

COMPUTER ADDITION SCREEN

COMPUTER ADDITION SCREEN

COMPUTER ID

IP ADDRESS

WWN

DIRECT-ATTACHED STORAGE APPARATUS ID

LUN

CAPACITY

1100

1101

1102

1103

1104

1105

1106

1107

1108

FIG. 11B

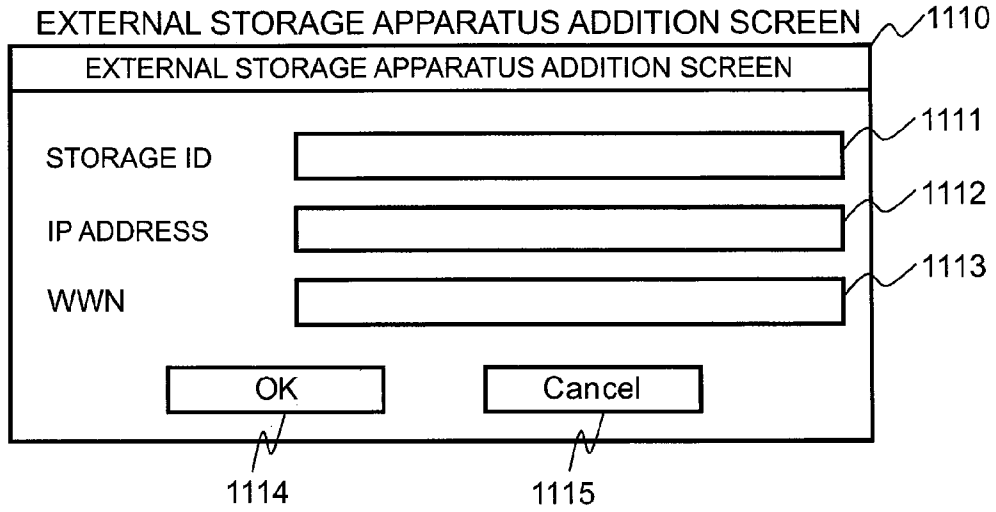

FIG. 12

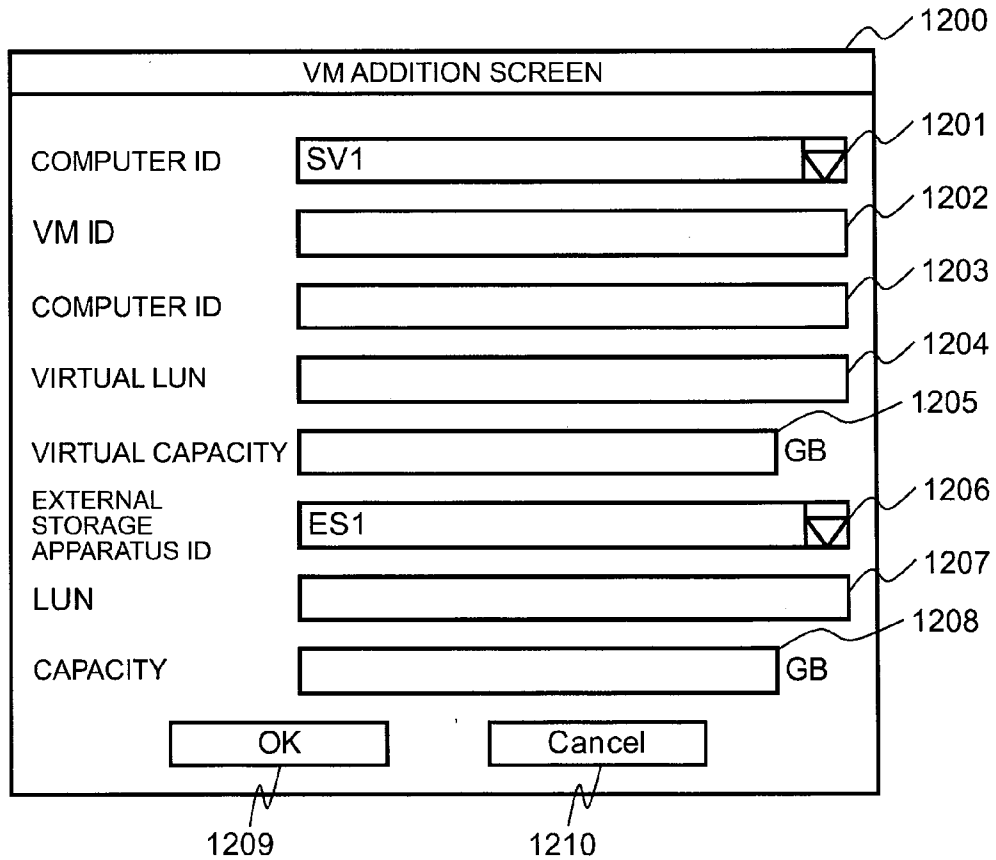

FIG. 13

INTERNAL WRITE PROCESSING

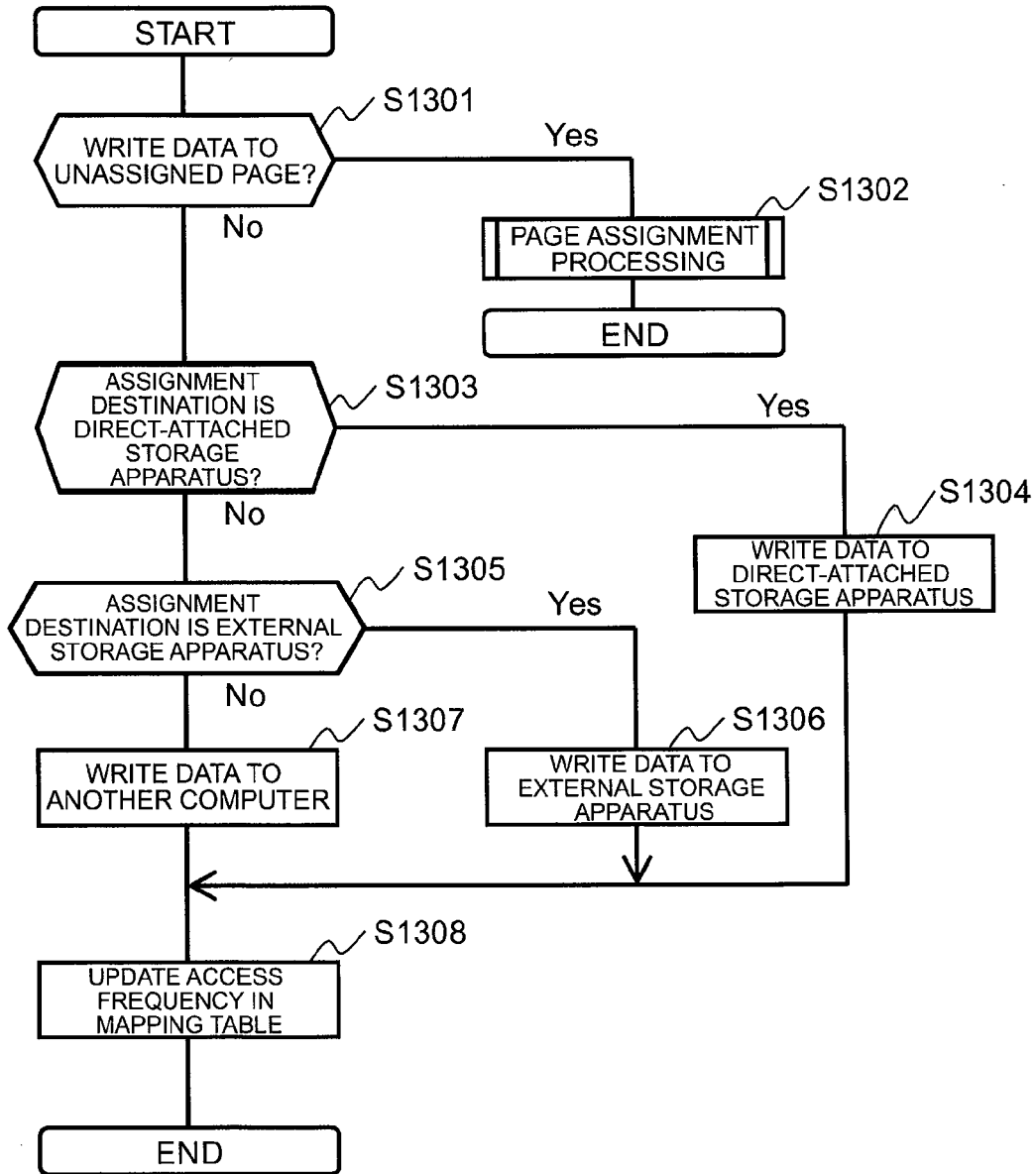

FIG. 14

PAGE ASSIGNMENT PROCESSING

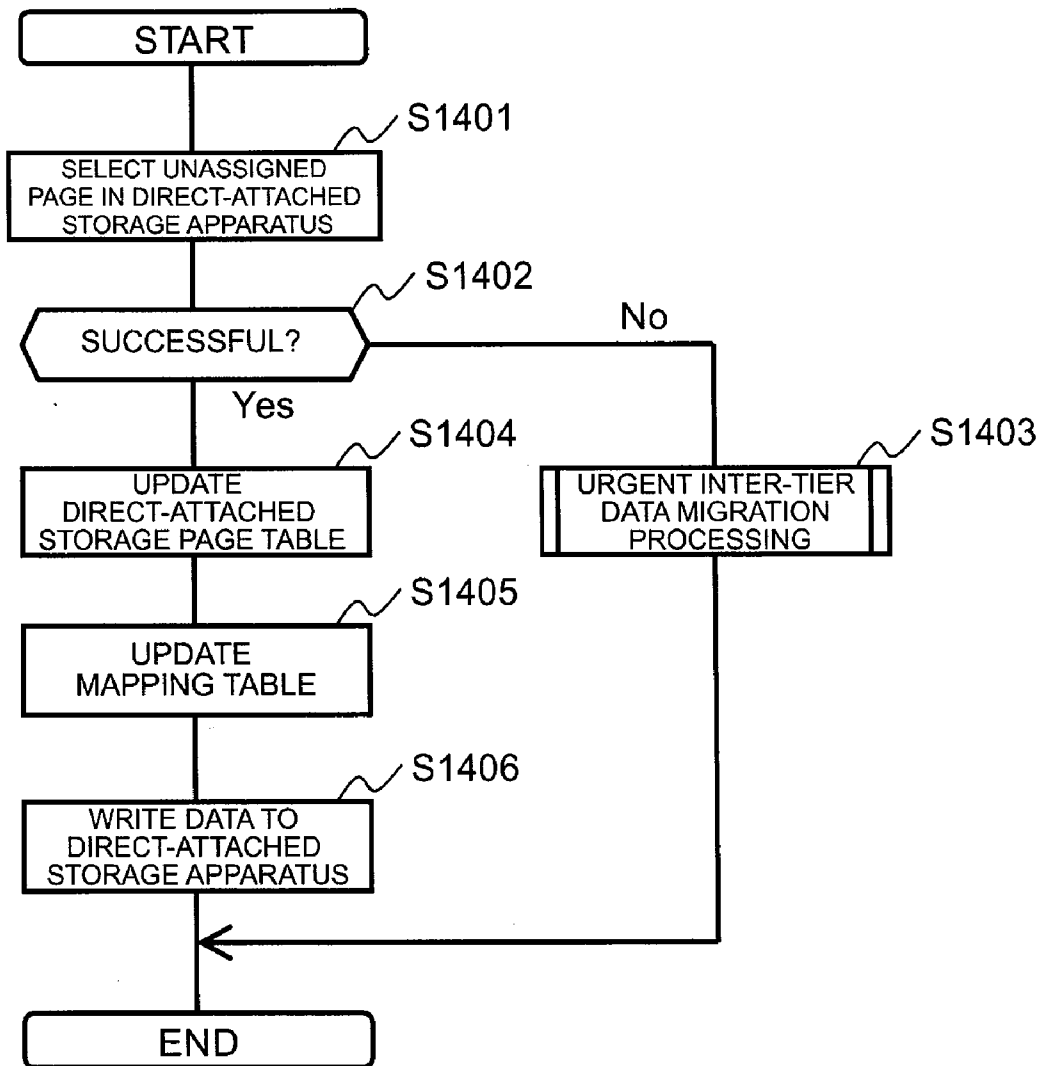

FIG. 15

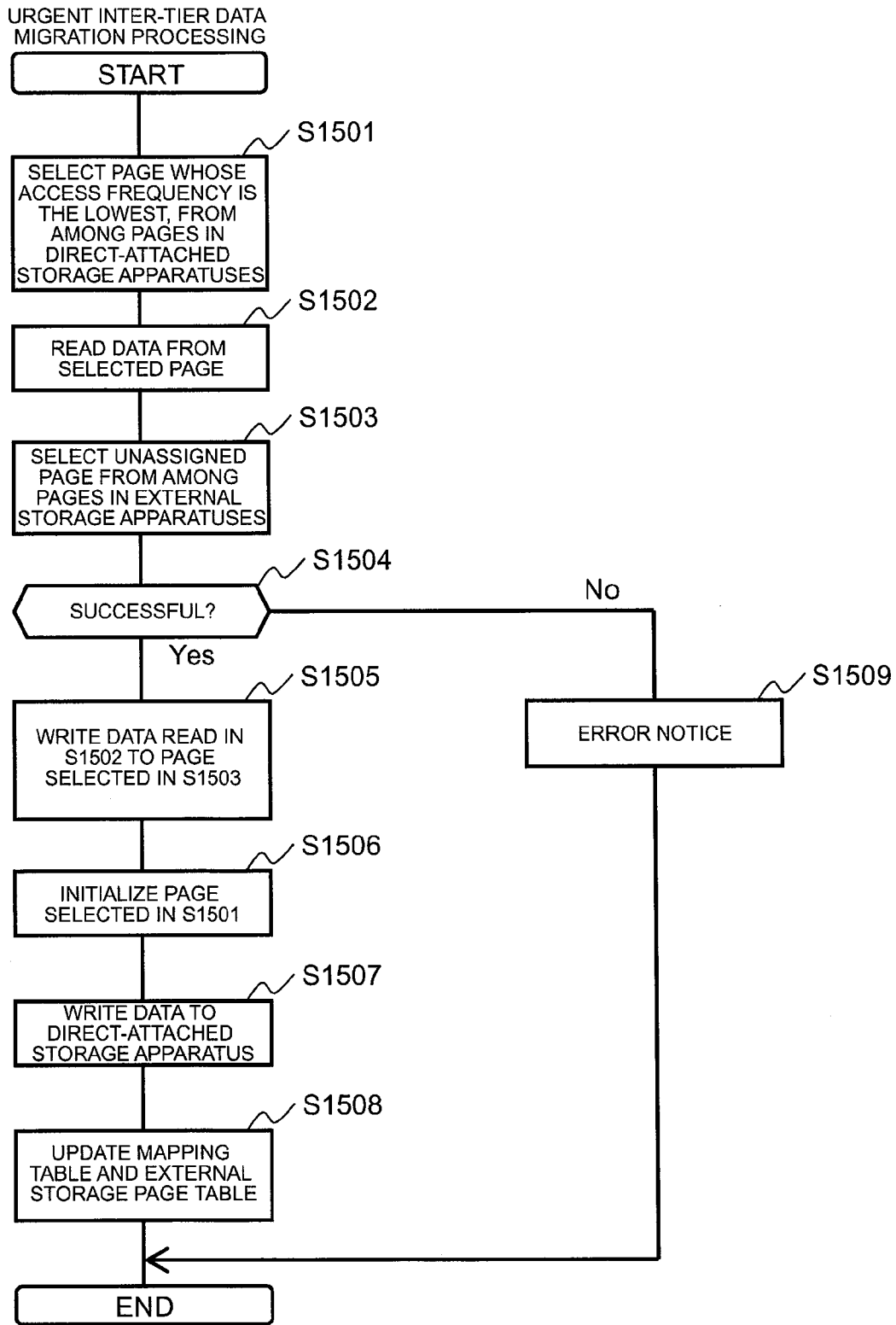

FIG. 16

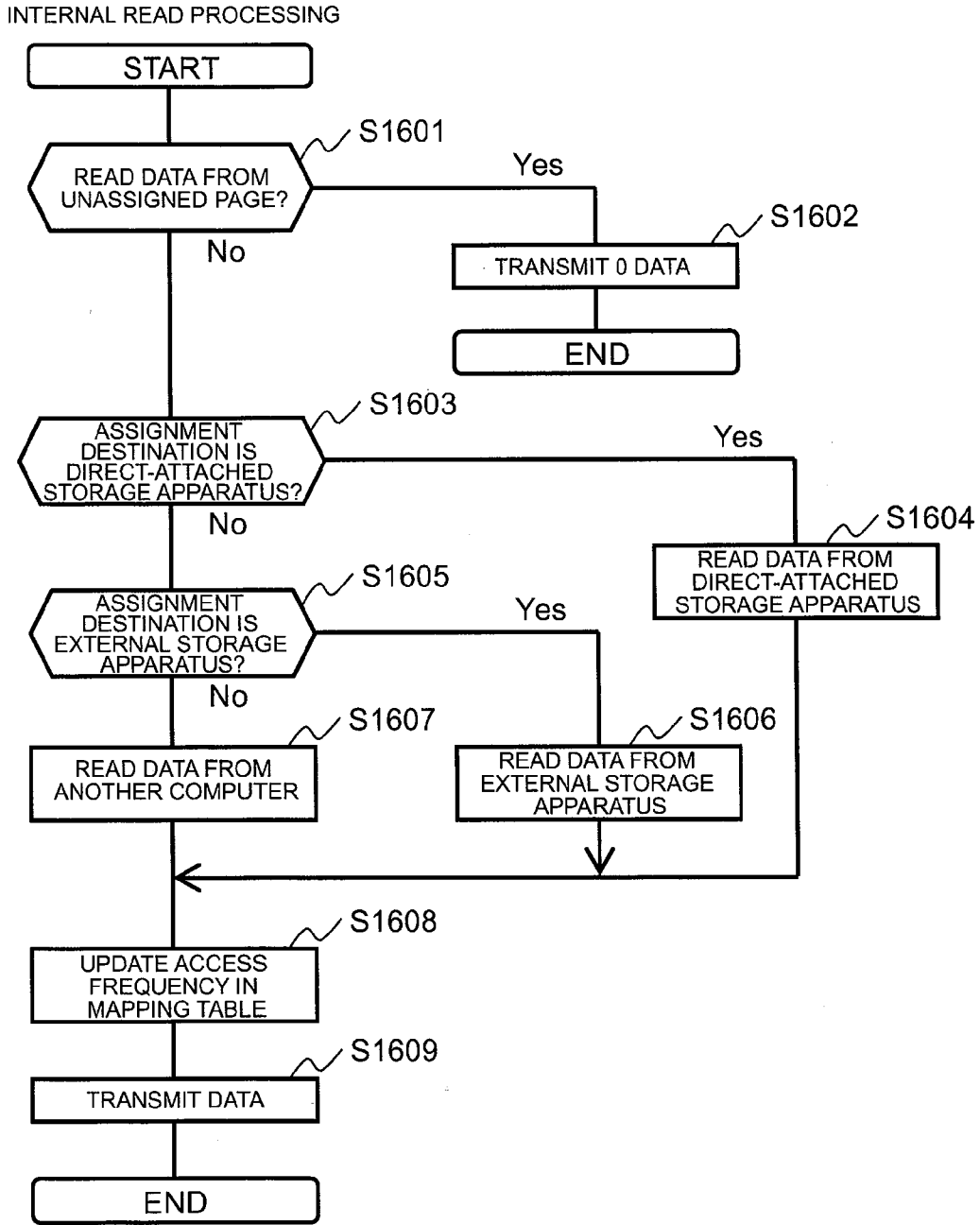

FIG.17A

EXTERNAL WRITE PROCESSING

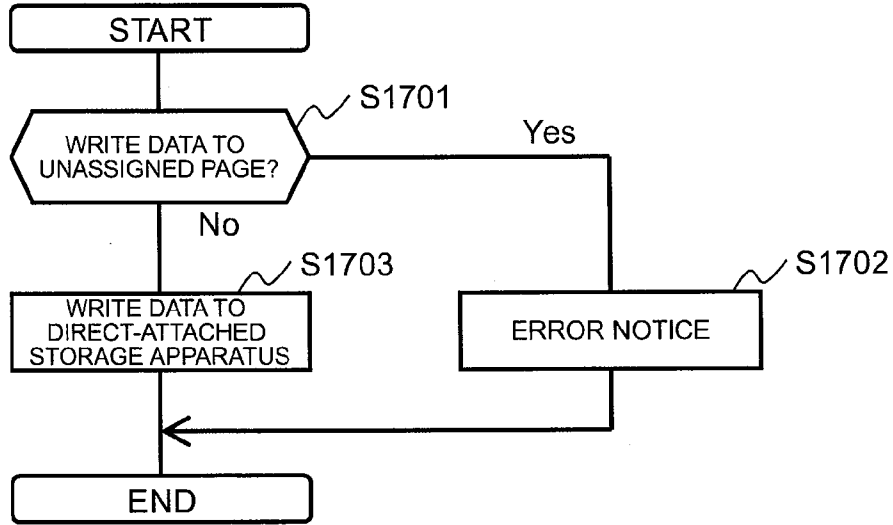

FIG.17B

EXTERNAL READ PROCESSING

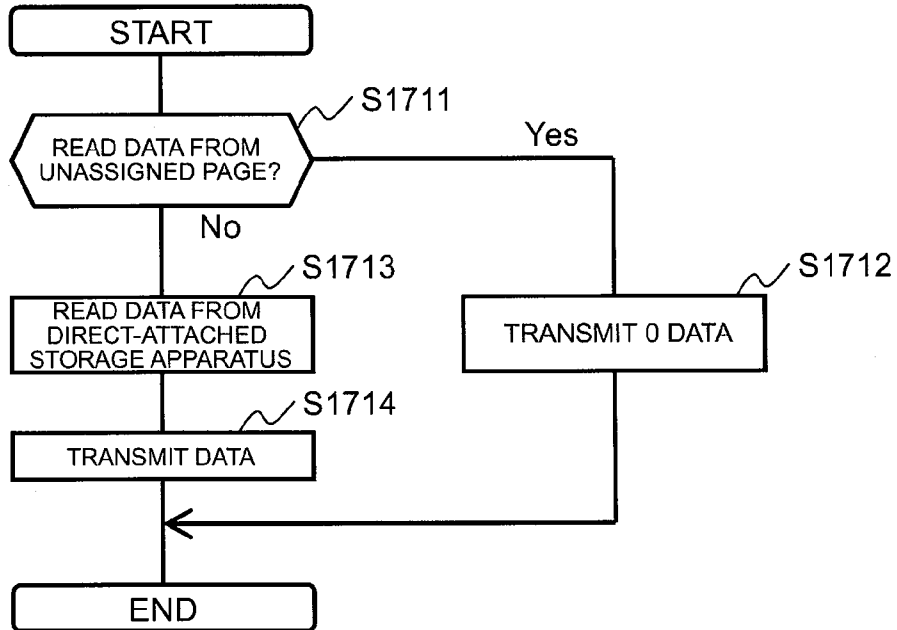

FIG. 18

INTER-TIER DATA MIGRATION PROCESSING 1
(DIRECT-ATTACHED → EXTERNAL)

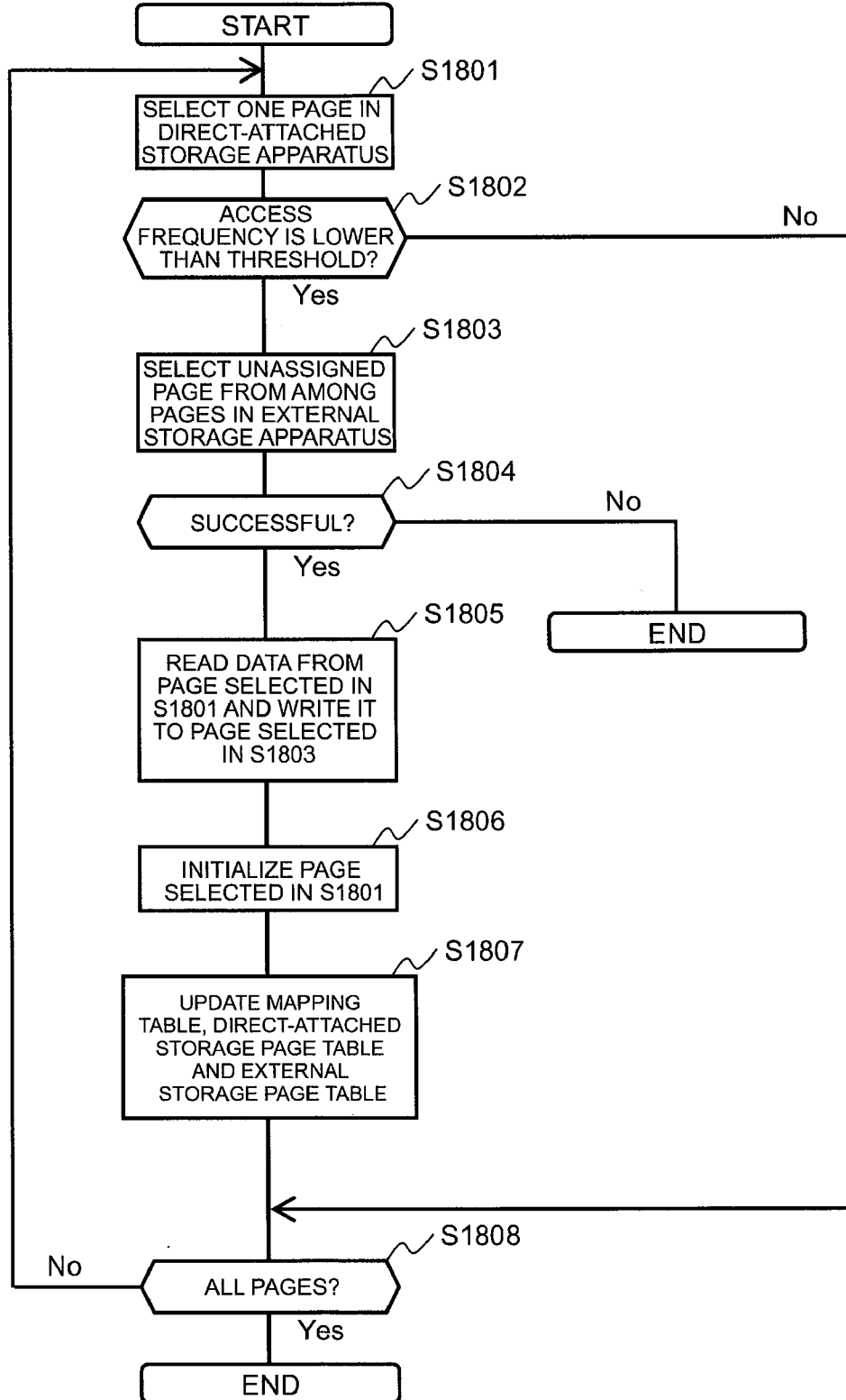

FIG. 19

INTER-TIER DATA MIGRATION PROCESSING 2
(EXTERNAL → DIRECT-ATTACHED)

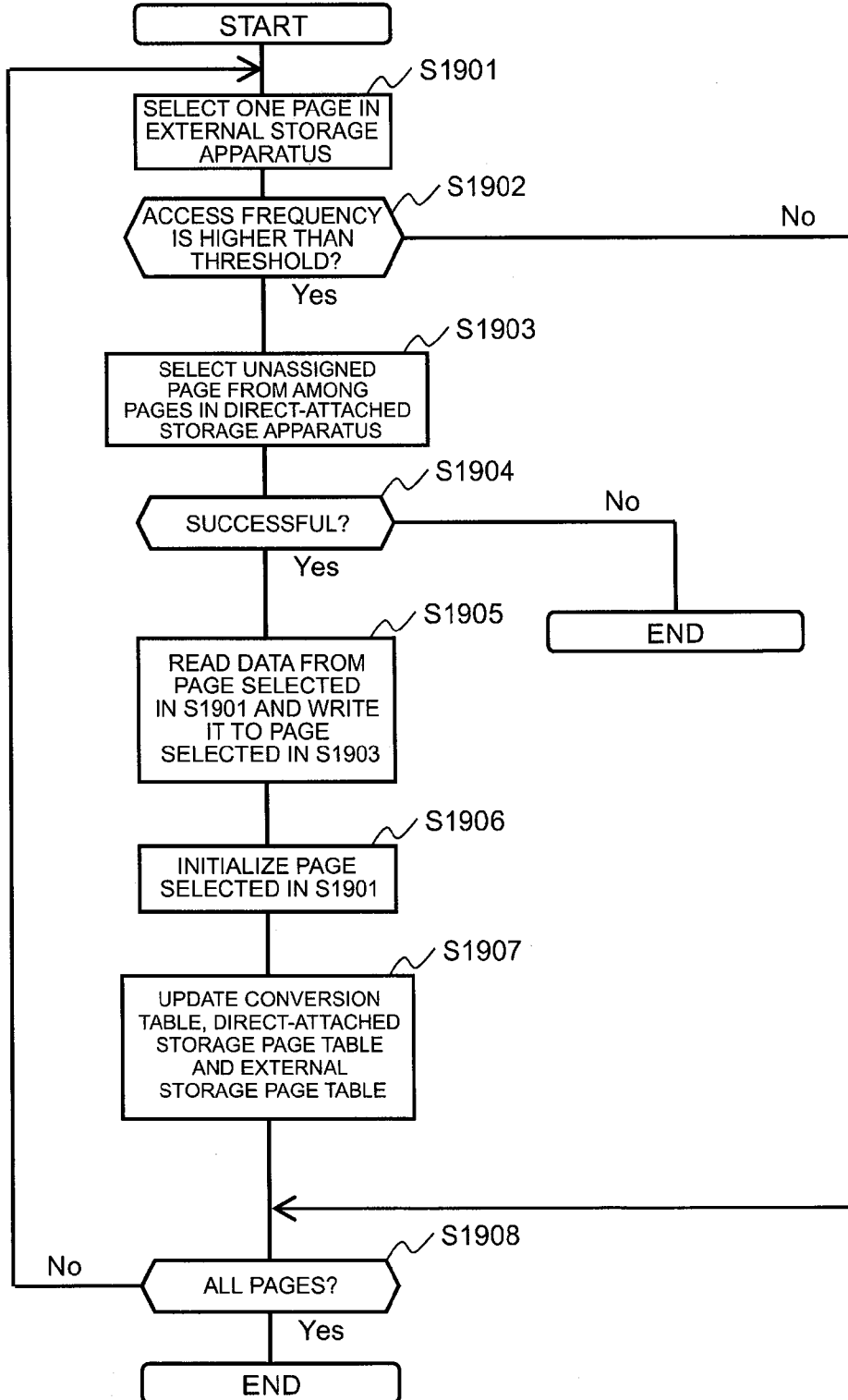

FIG. 20

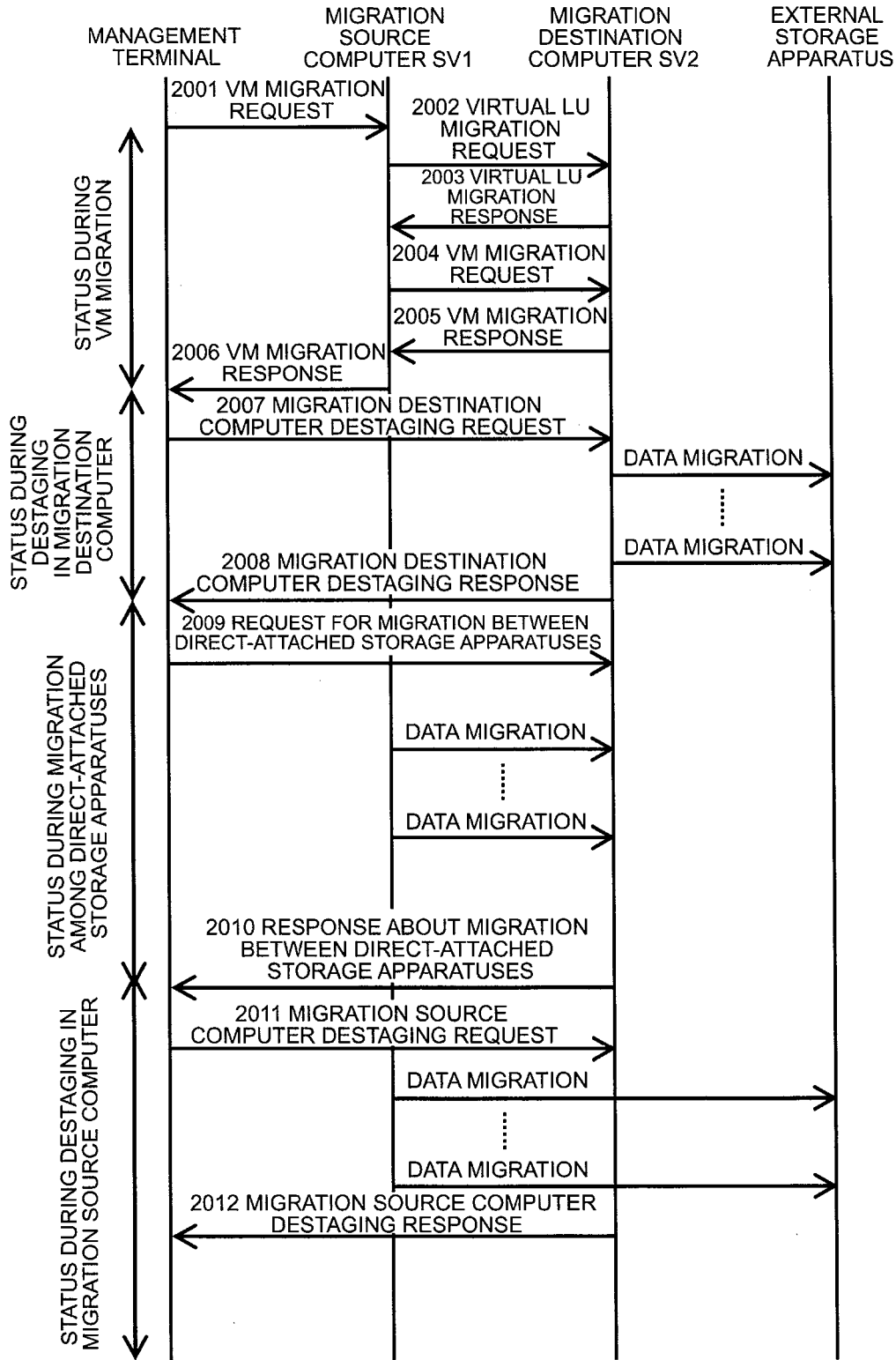

FIG. 21A

MIGRATION DESTINATION DETERMINATION TABLE

VIRTUAL LUN	VIRTUAL PAGE ID	ACCESS FREQUENCY	MIGRATION SOURCE STORAGE ID	MIGRATION DESTINATION STORAGE ID
VL1	VP11	300	DS1	DS2
VL2	VP21	200	DS2	ES1
VL1	VP12	100	DS1	ES1
VL1	VP13	10	ES1	ES1
...

471
472
473
474
475

FIG. 21B

STATUS TABLE

VM ID	STATUS
VM1	VM IS BEING MIGRATED
...	...

641
642

FIG. 22A

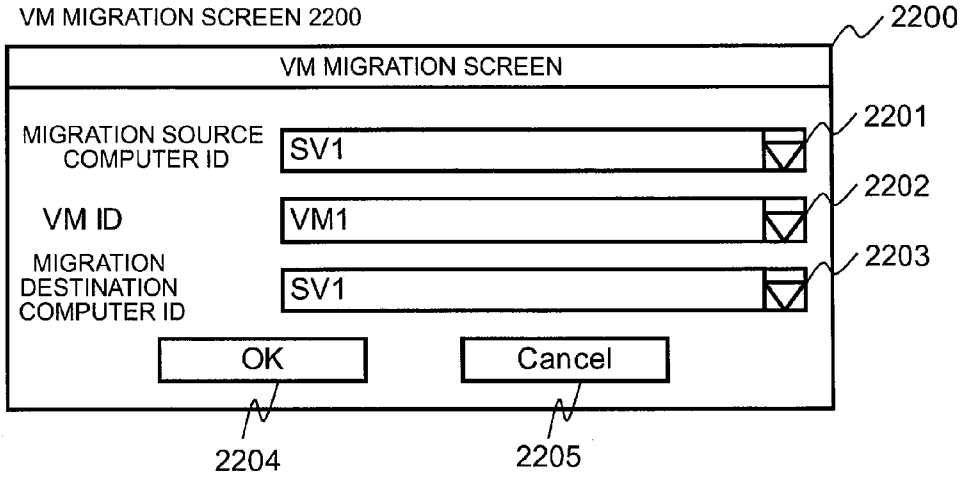

FIG. 22B

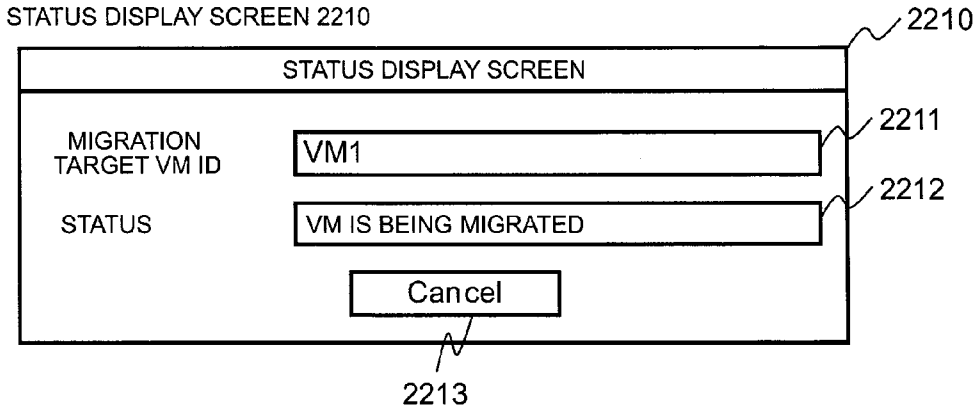

FIG. 23A

41 VM TABLE

VM ID	VIRTUAL WWN	EXTERNAL STORAGE APPARATUS	
		ID	LUN
VM2	00000002	ES1	RL4
VM1	00000001	ES1	RL3
...

Reference numeral 41b points to the table header, and 4101 points to the table body.

42 VIRTUAL LU TABLE

FIG. 23B

VIRTUAL LUN	VIRTUAL WWN	VIRTUAL CAPACITY
VL2	00000002	80G
VL1	00000001	40GB
...

44 MAPPING TABLE

FIG. 23C

VIRTUAL LUN	VIRTUAL PAGE ID	ACCESS FREQUENCY	ASSIGNED PAGE		
			STORAGE ID	LUN	PAGE ID
VL2	VP21	200	DS2	RL2	RP21
VL2	VP22	0	N/A	N/A	N/A
VL1	VP11	300	DS1	RL1	RP11
VL1	VP12	100	DS1	RL1	RP12
VL1	VP13	10	ES1	RL3	RP31
...

46 EXTERNAL STORAGE PAGE TABLE

FIG. 23D

STORAGE ID	LUN	PAGE ID	STATUS
ES1	RL4	RP41	Not Assigned
ES1	RL3	RP31	Assigned
ES1	RL3	RP32	Not Assigned
...

FIG. 24A

MAPPING TABLE

VIRTUAL LUN	VIRTUAL PAGE ID	ACCESS FREQUENCY	ASSIGNED PAGE		
			STORAGE ID	LUN	PAGE ID
VL2	VP21	200	ES1	RL4	RP41
VL2	VP22	0	N/A	N/A	N/A
VL1	VP11	300	DS1	RL1	RP11
VL1	VP12	100	DS1	RL1	RP12
VL1	VP13	10	ES1	RL3	RP31
...

FIG. 24B

DIRECT-ATTACHED STORAGE PAGE TABLE

STORAGE ID	LUN	PAGE ID	STATUS
DS2	RL2	RP21	Reserved
DS2	RL2	RP22	NotAssigned
...

FIG. 24C

EXTERNAL STORAGE PAGE TABLE

STORAGE ID	LUN	PAGE ID	STATUS
ES1	RL4	RP41	Assigned
ES1	RL3	RP31	Assigned
ES1	RL3	RP32	NotAssigned
...

FIG. 25A

MAPPING TABLE

VIRTUAL LUN	VIRTUAL PAGE ID	ACCESS FREQUENCY	ASSIGNED PAGE		
			STORAGE ID	LUN	PAGE ID
VL2	VP21	200	ES1	RL4	RP41
VL2	VP22	0	N/A	N/A	N/A
VL1	VP11	300	DS2	RL2	RP21
VL1	VP12	100	DS1	RL1	RP12
VL1	VP13	10	ES1	RL3	RP31
...

FIG. 25B

DIRECT-ATTACHED STORAGE PAGE TABLE

STORAGE ID	LUN	PAGE ID	STATUS
DS1	RL1	RP11	Not Assigned
DS1	RL1	RP12	Assigned
...

STORAGE ID	LUN	PAGE ID	STATUS
DS2	RL2	RP21	Assigned
DS2	RL2	RP22	Not Assigned
...

FIG. 26A

MAPPING TABLE

VIRTUAL LUN	VIRTUAL PAGE ID	ACCESS FREQUENCY	ASSIGNED PAGE		
			STORAGE ID	LUN	PAGE ID
VL2	VP21	200	ES1	RL4	RP41
VL2	VP22	0	N/A	N/A	N/A
VL1	VP11	300	DS2	RL2	RP21
VL1	VP12	100	ES1	RL3	RP32
VL1	VP13	10	ES1	RL3	RP31
...

FIG. 26B

DIRECT-ATTACHED STORAGE PAGE TABLE

STORAGE ID	LUN	PAGE ID	STATUS
DS1	RL1	RP11	Not Assigned
DS1	RL1	RP12	Not Assigned
...

FIG. 26C

EXTERNAL STORAGE PAGE TABLE

STORAGE ID	LUN	PAGE ID	STATUS
ES1	RL4	RP41	Assigned
ES1	RL3	RP31	Assigned
ES1	RL3	RP32	Assigned
...

FIG. 27

MIGRATION DESTINATION STORAGE DETERMINATION PROCESSING

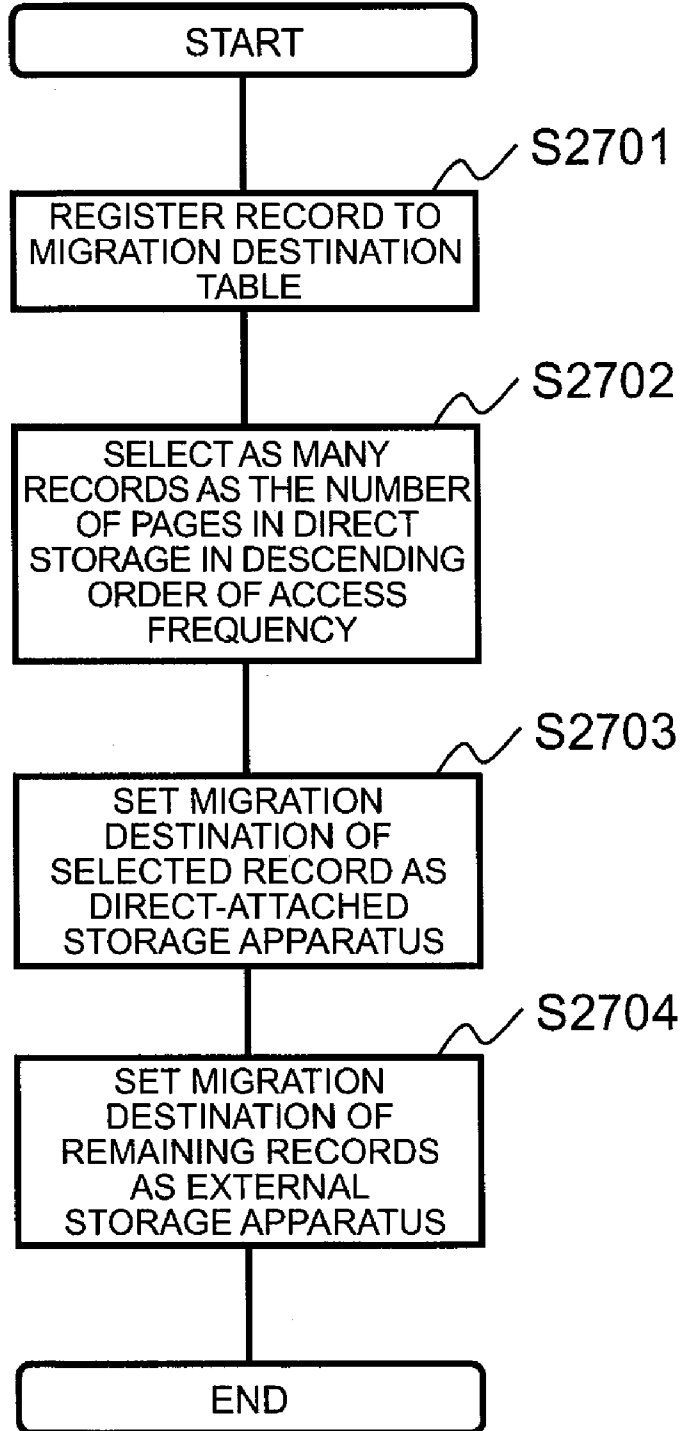

FIG. 28

DESTAGING PROCESSING 1
(MIGRATION DESTINATION COMPUTER)

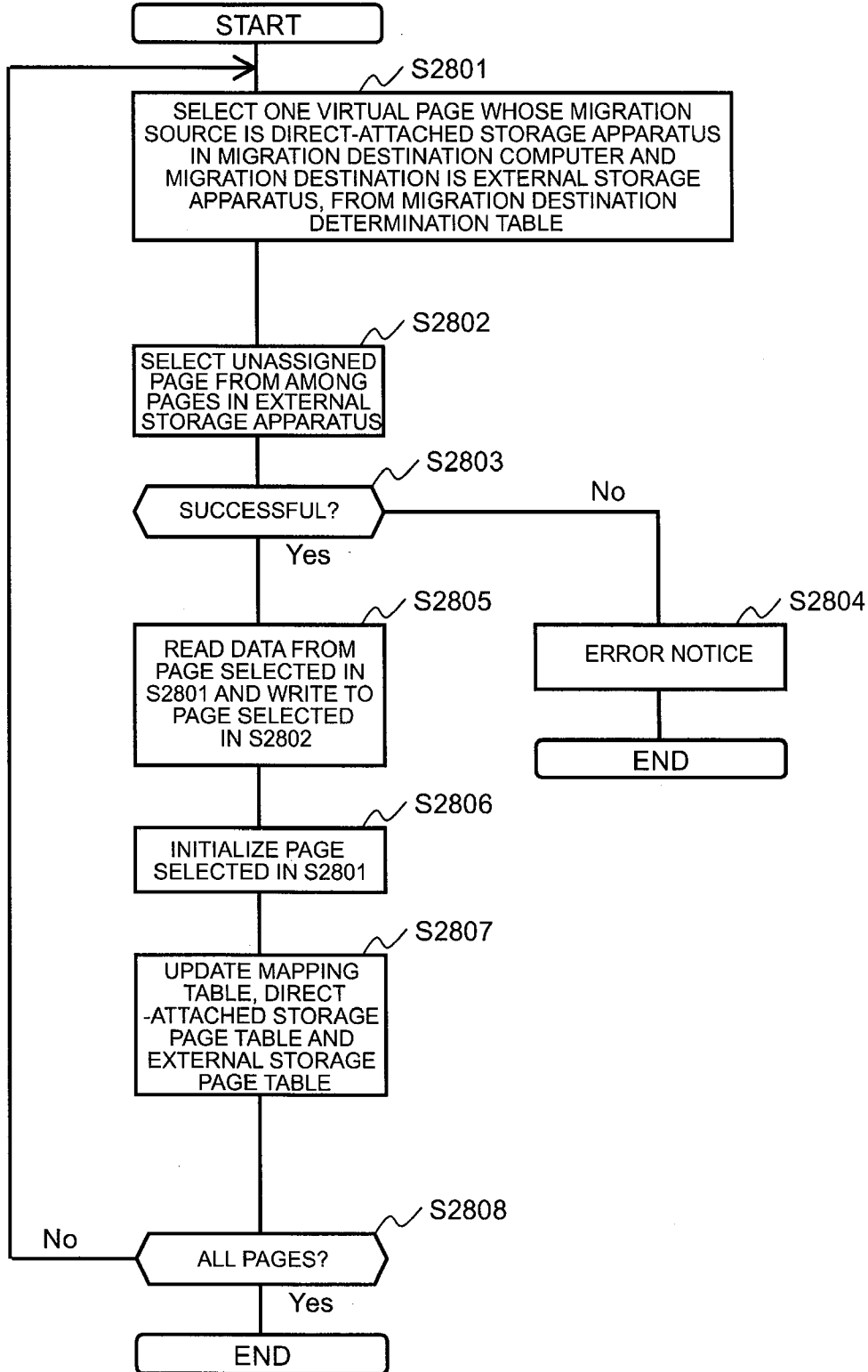

FIG. 29

MIGRATION PROCESSING BETWEEN DIRECT-ATTACHED STORAGE APPARATUSES

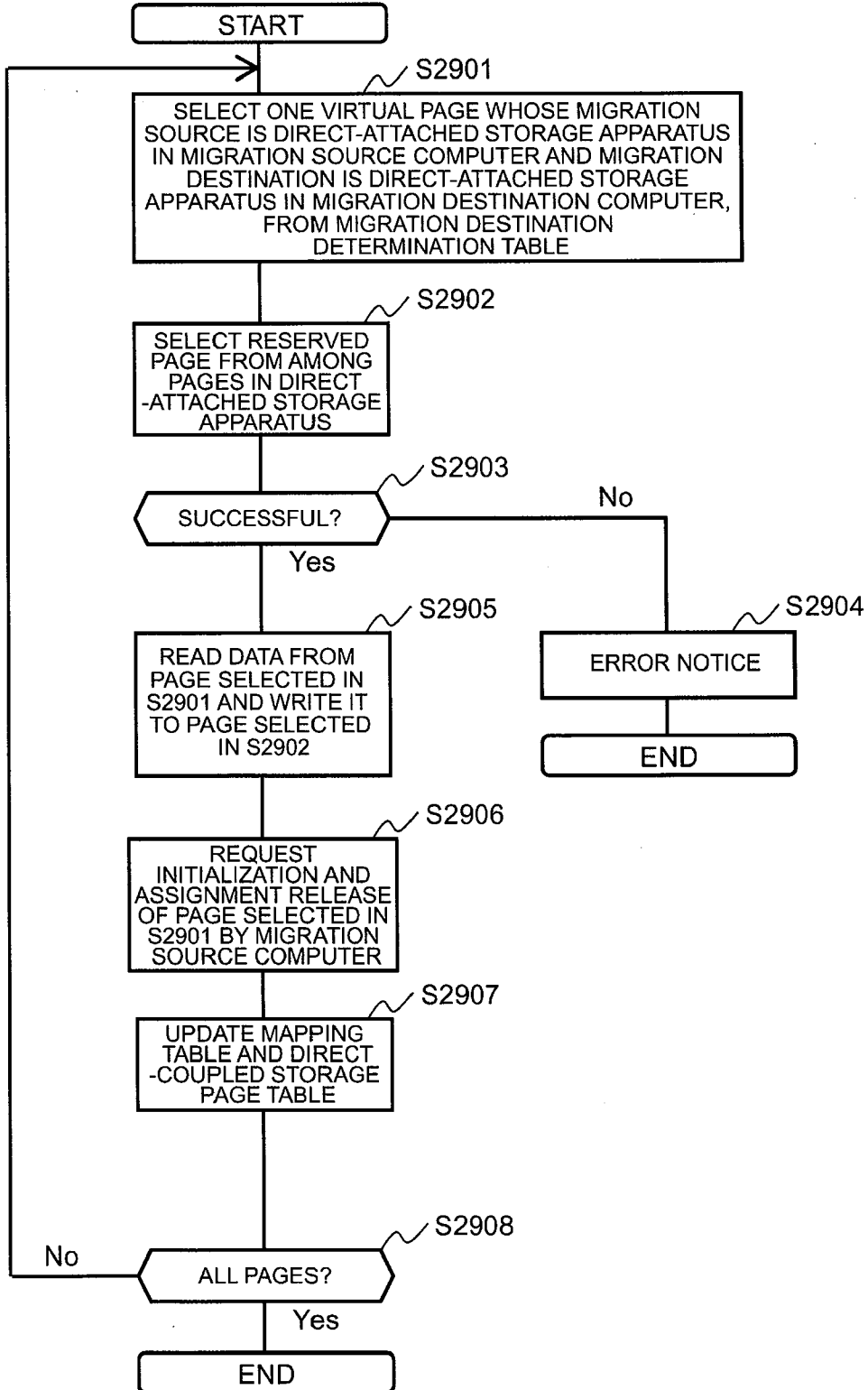

FIG. 30

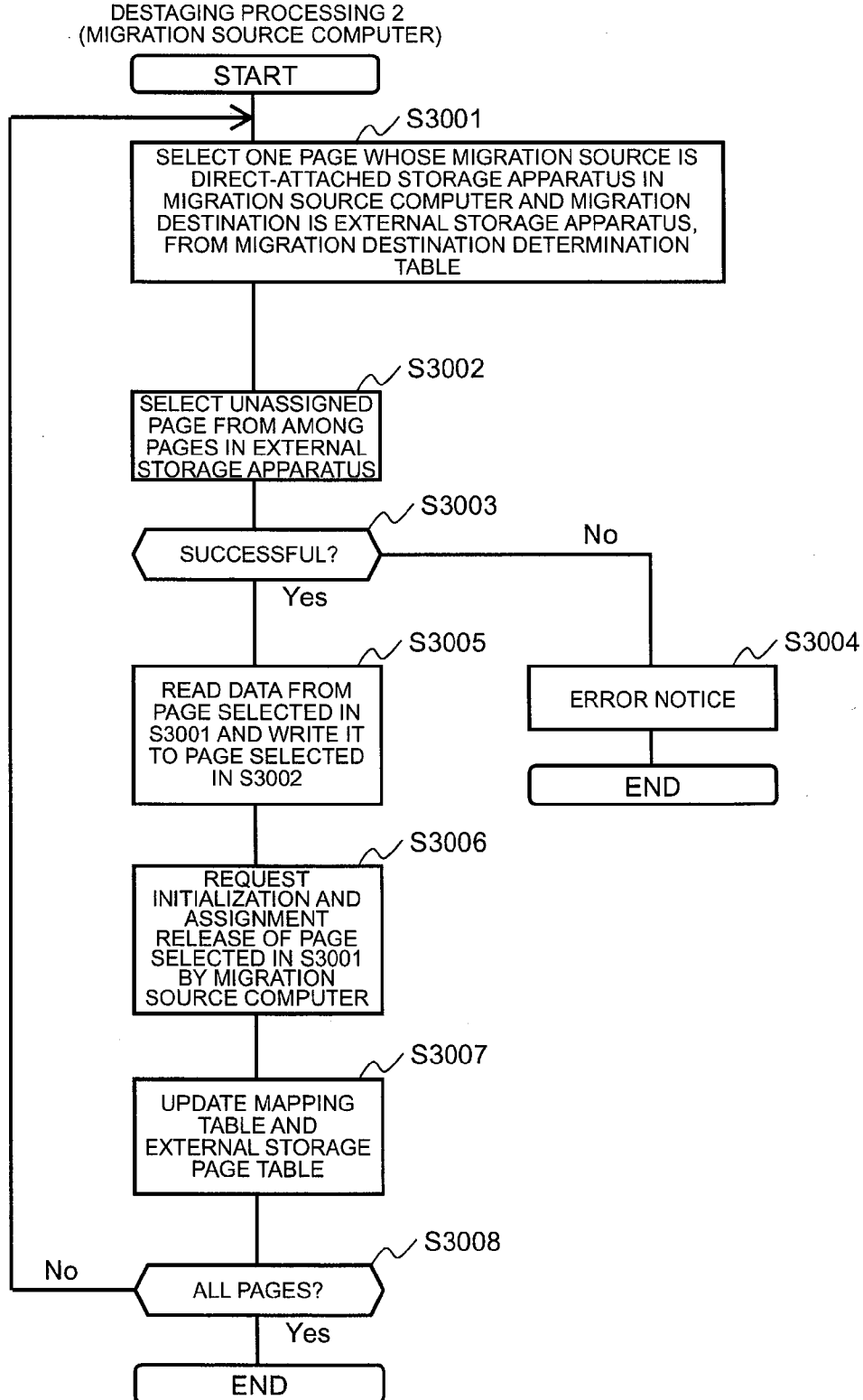

FIG. 31

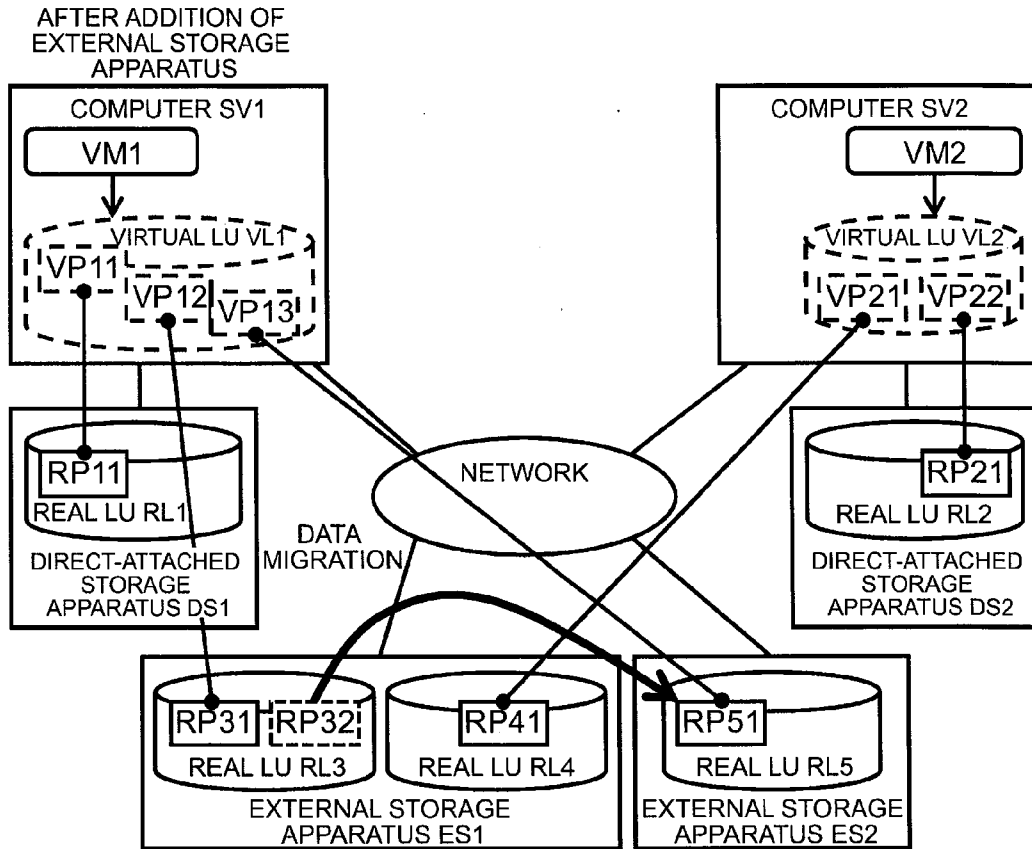

FIG. 32

DATA MIGRATION PROCESSING BETWEEN EXTERNAL STORAGE APPARATUSES

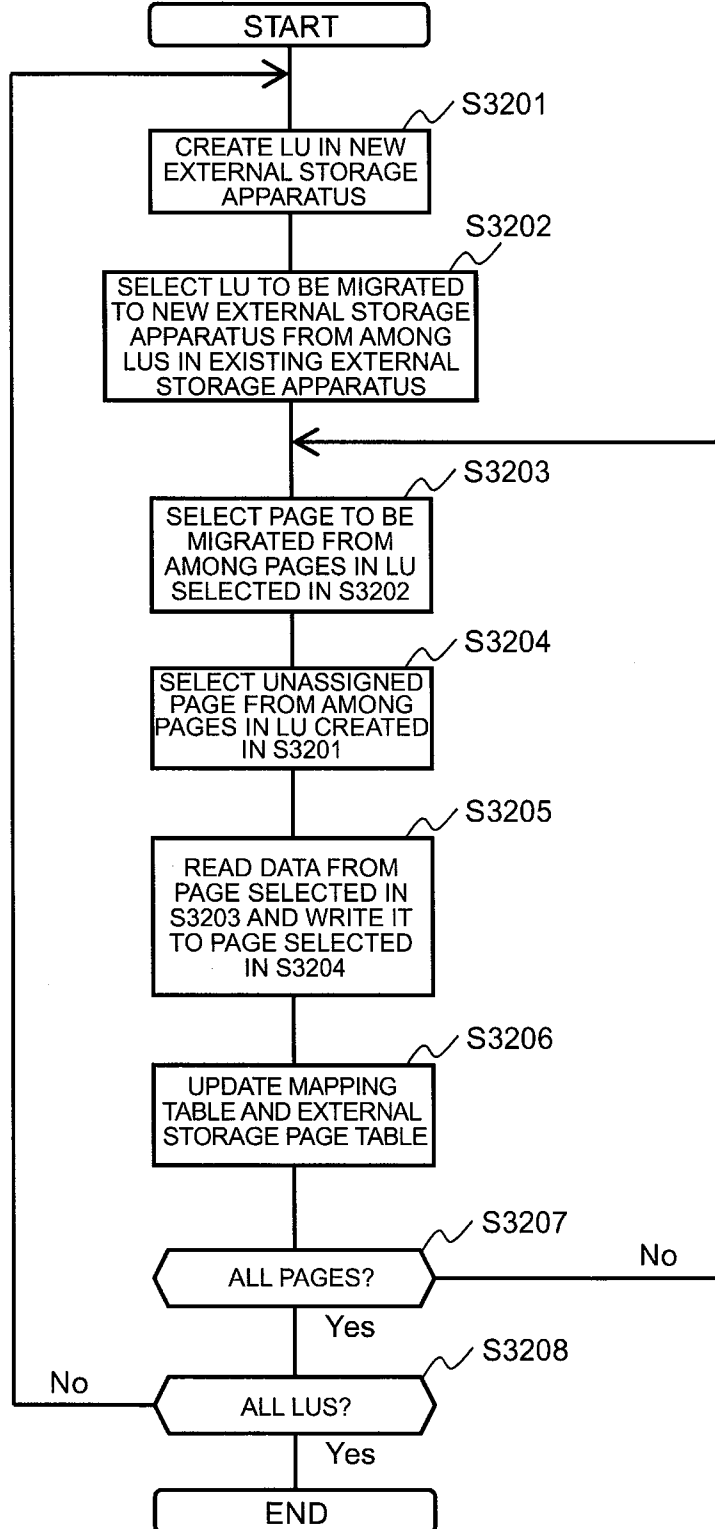

FIG. 33

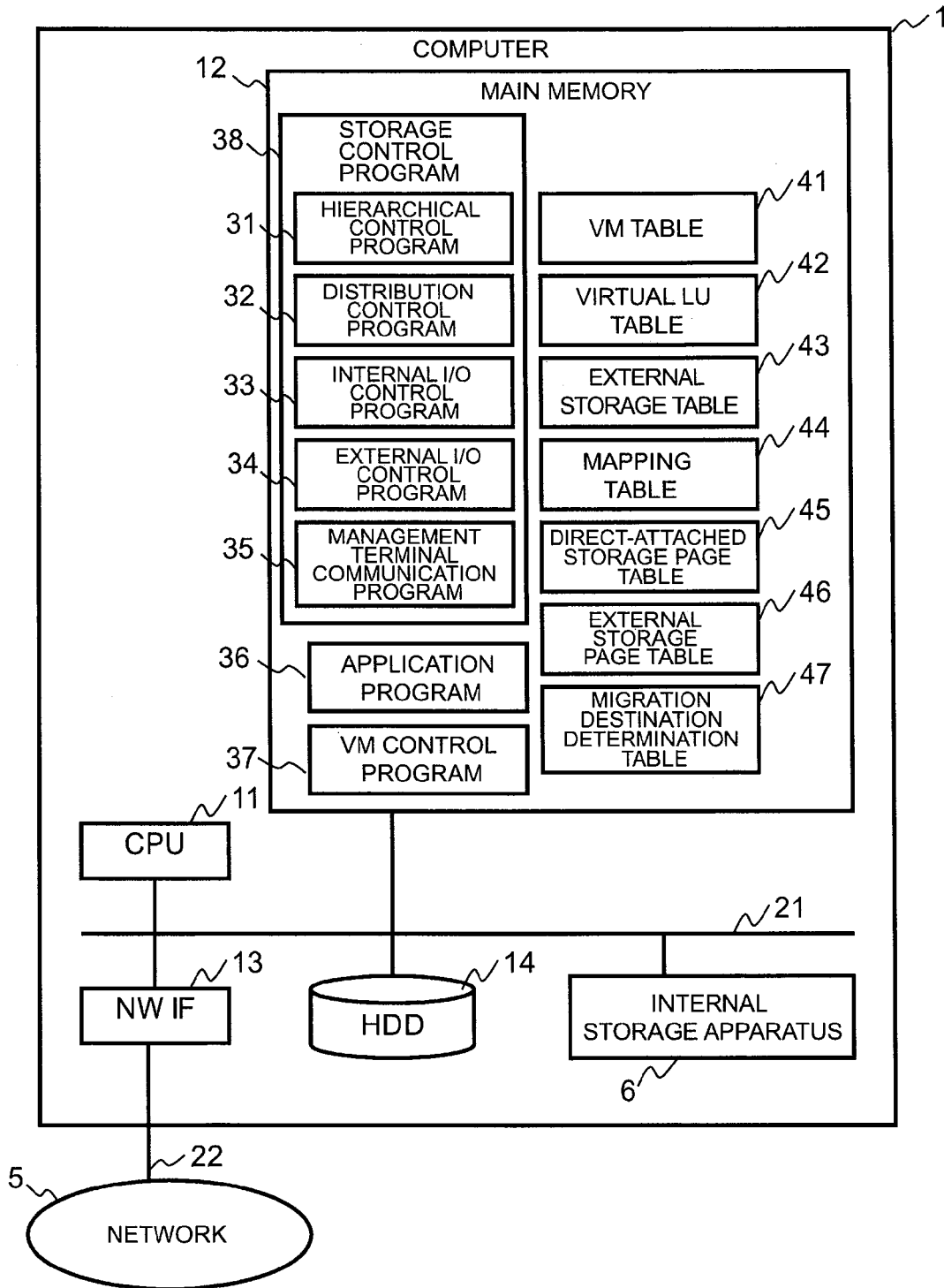

FIG. 34

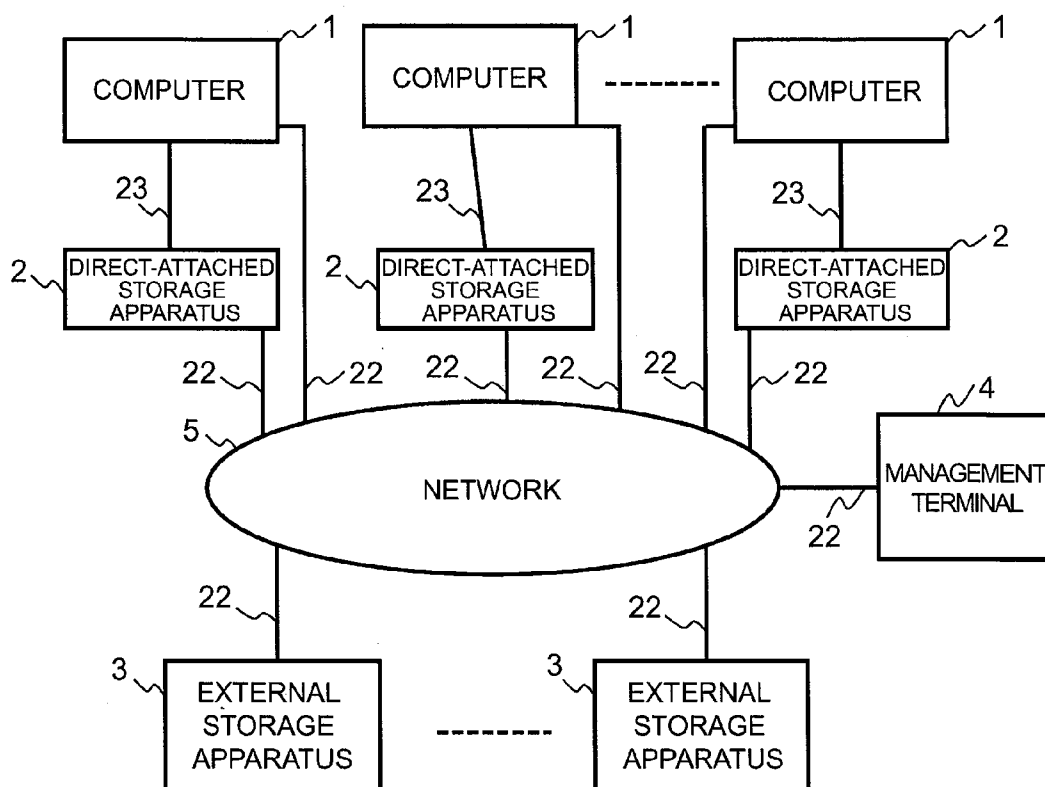

FIG. 35

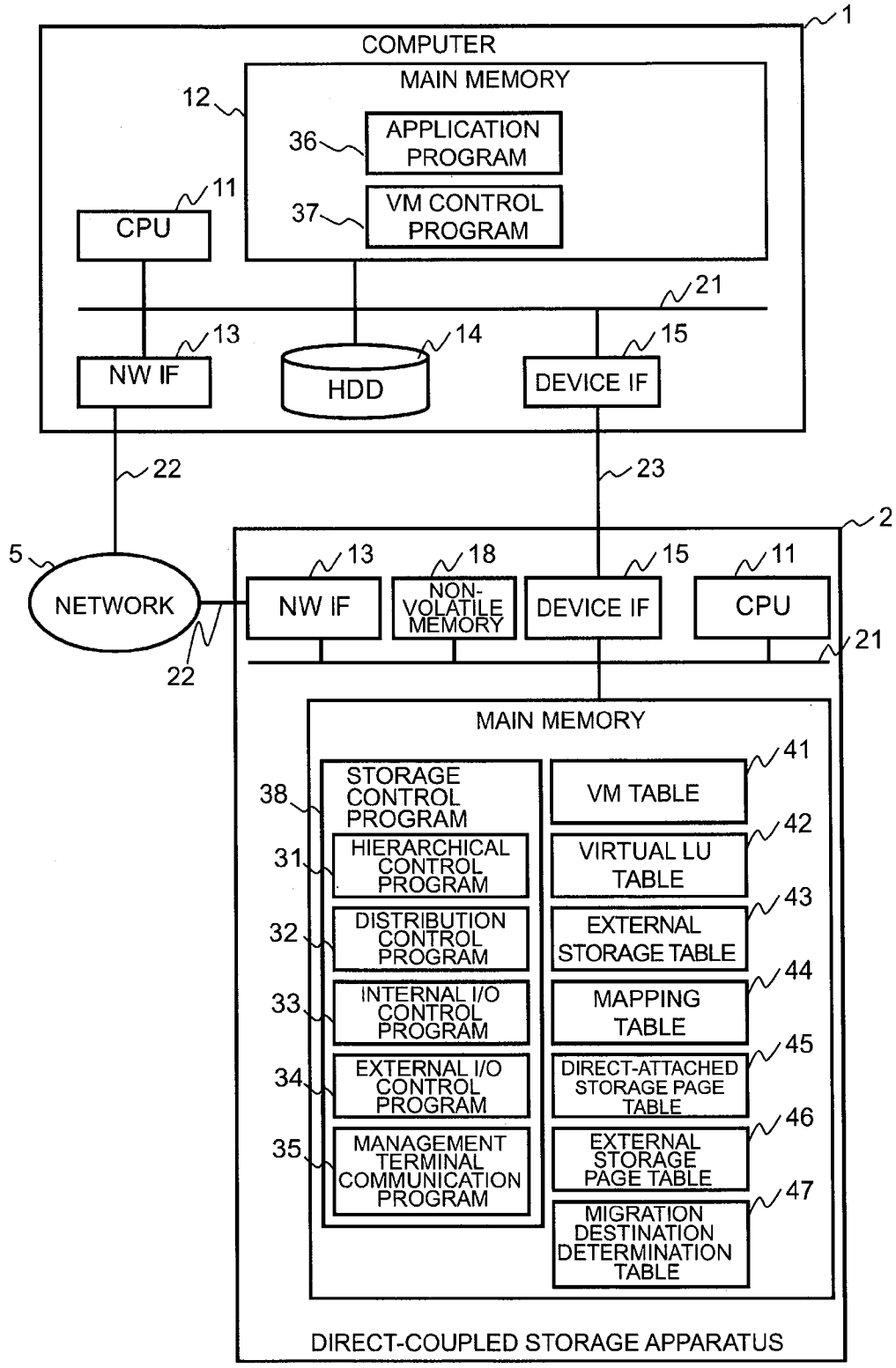

FIG. 36

VIRTUAL LUN	VIRTUAL WWN	VIRTUAL CAPACITY	VM USE AREA
VL1	00000001	1GB	0~2097151
...

42a

421 422 423 424

VIRTUAL LUN	VIRTUAL WWN	VIRTUAL CAPACITY	VM USE AREA
VL2	00000002	1GB	0~2097151
...

42b

COMPUTER SYSTEM AND CONTROL METHOD FOR THE SAME

TECHNICAL FIELD

[0001] This invention relates to a computer system. Particularly, the invention relates to a computer system using a computer virtualization technology and a storage hierarchization technology, and also relates to a data storage control method for the above-described computer system.

BACKGROUND ART

[0002] One of solutions based on the concept of information life cycle management is a storage hierarchization technology. This technology is to classify storage units where information is to be stored according to tiers based on the performance, cost, and reliability in accordance with utility value of the information. For example, storage units are generally hierarchized into three tiers, that is, Tier 1, Tier 2, and Tier 3.

[0003] Tier 1 is a storage unit for storing information about the highest information value, which is created and currently utilized. A Fibre Channel storage unit which demonstrates high-performance and is highly reliable is used as Tier 1. Tier 1 is also called an online storage unit.

[0004] Tier 2 is used to store data which is no longer utilized but is searched and referred to for reuse. A high-capacity, low-cost storage unit such as an ATA storage unit or an SATA storage unit is used as Tier 2.

[0005] Tier 3 is a storage unit specialized for storing data which is seldom accessed, and a tape drive whose cost per capacity is low is used. Tier 3 is also called an offline storage unit, and Tier 2, which ranks between Tier 1 and Tier 3, is called a nearline storage. An example of a conventional technique related to this invention is Japanese Unexamined Patent Application Publication No. 2008-305288.

CITATION LIST

Patent Literature

[PTL 1]

[0006] Japanese Unexamined Patent Application Publication No. 2008-305288

SUMMARY OF INVENTION

Technical Problem

[0007] In view of further prioritizing the performance of storage units, recently, a tier called Tier 0 is also proposed. A representative example of Tier 0 is flash memory. Meanwhile, since the bit cost of flash memory has been decreasing these days, the conventional storage hierarchization technology has also been changing and there is also a tendency for polarization in use of storage units into Tier 0 and Tier 2.

[0008] Therefore, regarding a computer system in which multiple computers are connected to a network, directly connecting Tier 0 storage units to the computers, storing online data of each computer in a dedicated Tier 0 storage unit, connecting a NAS including a Tier 2 storage units to the network, and storing nearline data of each computer to Tier 2 storage units is proposed.

[0009] Meanwhile, a virtualization technology of virtualizing computer resources and setting multiple virtual machines (Virtual Machines [VMs]) in computers is becoming widespread. A VM is sometimes migrated between computers for the purpose of, for example, well-planned maintenance

of the computers, CPU load balancing for the computers, and reduction of power consumption by the computers.

[0010] If the above-mentioned storage hierarchization control is applied to a computer system in which multiple computers having a virtualization function are connected via a network, when a VM is migrated between the multiple computers, there is a possibility that, due to disturbance in the uniformity of the storage hierarchization control for the multiple computers, the quality of data management in the computer system might be deteriorated. For example, the VM after migration may fail to access pre-migration data immediately and thereby fail to operate normally.

[0011] Therefore, it is an object of this invention to provide a computer system in which multiple computers having a virtualization function are connected via a network and to which storage hierarchization control is applied, wherein even if a VM is migrated between the computers, the quality of storage hierarchization control for the plurality of computers is maintained and data management in the computer system is improved; and a data storage control method for such a computer system.

Solution to Problem

[0012] This invention provides a computer system including a plurality of storage systems, each of which has a VM and whose data is stored in hierarchized storage areas, and a network connecting the plurality of storage systems to each other, in order to achieve the above-described object. When a VM is migrated from a certain storage system to another storage system, the migration destination storage system stores data of the VM of the migration source storage system, as well as data of its own VM, in hierarchized storage areas of the migration destination storage system.

Advantageous Effects of Invention

[0013] According to this invention, it is possible to provide a computer system in which a plurality of computers having the virtualization function are connected via the network and to which storage hierarchization control is applied, wherein even if a VM is migrated between the computers, the quality of storage hierarchization control for the plurality of computers is maintained and data management in the computer system is improved; and a data storage control method for such a computer system.

BRIEF DESCRIPTION OF DRAWINGS

[0014] FIG. 1 is a hardware block diagram of a computer system according to the first embodiment.

[0015] FIG. 2 is a hardware block diagram showing the details of a computer.

[0016] FIG. 3 is a hardware block diagram showing the details of a management terminal.

[0017] FIG. 4A is a block diagram of the computer system showing the status before VMs are migrated between the multiple computers.

[0018] FIG. 4B is a block diagram of the computer system after VMs are migrated between the multiple computers.

[0019] FIG. 5A is a block diagram of the computer system after destaging is performed in the migration destination computer.

[0020] FIG. 5B is a block diagram of the computer system after data migration is performed between direct-attached storage apparatuses, each of which is directly connected to the computer, after VM migration.

[0021] FIG. 6 shows a block diagram of the computer system in the state after destaging in the migration source computer SV1.

[0022] FIG. 7A is a VM table for specifying management and control information about VMs.

[0023] FIG. 7B is a virtual LU table for specifying management and control information about virtual LUs.

[0024] FIG. 7C is an external storage table showing characteristics of external storage apparatuses.

[0025] FIG. 8A shows a data configuration example for a mapping table for specifying management and control information for converting (mapping) access from a VM to a virtual LU into access to a direct-attached storage apparatus or an external storage apparatus.

[0026] FIG. 8B is a direct-attached storage page table for specifying management and control information about direct-attached storage apparatuses.

[0027] FIG. 9 is an external storage page table for specifying management and control information about real pages in external storage apparatuses.

[0028] FIG. 10A is a computer table for specifying management and control information about computers.

[0029] FIG. 10B is a VM table for specifying management and control information about VMs.

[0030] FIG. 10C is an external storage table for specifying management and control information about external storage apparatuses.

[0031] FIG. 11A is an example of a GUI for adding a computer to the computer system.

[0032] FIG. 11B is an example of a GUI related to an external storage apparatus addition screen.

[0033] FIG. 12 is an example of a GUI for adding a VM to the computer.

[0034] FIG. 13 is a flowchart illustrating internal write processing executed by the computer.

[0035] FIG. 14 is a flowchart illustrating page assignment processing executed by the computer.

[0036] FIG. 15 is a flowchart illustrating processing executed by the computer for urgently migrating data between storage tiers.

[0037] FIG. 16 is a flowchart illustrating internal read processing executed by the computer.

[0038] FIG. 17A is a flowchart illustrating external write processing executed by a computer 1.

[0039] FIG. 17B is a flowchart illustrating an external read processing executed by the computer 1.

[0040] FIG. 18 is a flowchart illustrating a first form of processing executed by the computer for migrating data between storage tiers.

[0041] FIG. 19 is a flowchart illustrating a second form of processing executed by the computer for migrating data between storage tiers.

[0042] FIG. 20 is a time chart illustrating a communication sequence in the computer system in the process of VM migration between multiple computers.

[0043] FIG. 21A is a migration destination determination table in a migration destination computer to which a VM is migrated.

[0044] FIG. 21B is a table relating to the VM status.

[0045] FIG. 22A is an example of a VM migration screen in the management terminal.

[0046] FIG. 22B is an example of a VM status display screen in the management terminal.

[0047] FIG. 23A is a VM table updated in a VM migration destination computer.

[0048] FIG. 23B is a virtual LU table updated in the VM migration destination computer.

[0049] FIG. 23C is a mapping table updated in the VM migration destination computer.

[0050] FIG. 23D is an external storage page table updated in the VM migration destination computer.

[0051] FIG. 24A is a mapping table after destaging processing in the VM migration destination computer is completed.

[0052] FIG. 24B is a direct-attached storage table after the destaging processing in the VM migration destination computer is completed.

[0053] FIG. 24C is an external storage page table after the destaging processing in the VM migration destination computer is completed.

[0054] FIG. 25A shows mapping table after the migration processing between direct-attached storage apparatuses is completed.

[0055] FIG. 25B shows a direct-attached tables after the migration processing between direct-attached storage apparatuses is completed.

[0056] FIG. 26A is a mapping table after the destaging processing in FIG. 30 is completed.

[0057] FIG. 26B is a direct-attached storage table after the destaging processing in FIG. 30 is completed.

[0058] FIG. 26C is an external storage table after the destaging processing in FIG. 30 is completed.

[0059] FIG. 27 is a flowchart illustrating processing for creating the migration destination determination table.

[0060] FIG. 28 is a flowchart illustrating processing for destaging data from the direct-attached storage apparatus in the migration destination computer to the external storage apparatus.

[0061] FIG. 29 is a flowchart illustrating processing for data migration between direct-attached storage apparatuses.

[0062] FIG. 30 is a flowchart illustrating processing for destaging data from the direct-attached storage apparatus in the migration source computer to the external storage apparatus.

[0063] FIG. 31 is a block diagram of the computer system after an external storage apparatus is additionally installed.

[0064] FIG. 32 shows an example of a flowchart illustrating processing for data migration between multiple external storage apparatuses.

[0065] FIG. 33 is a block diagram describing a variation of a computer.

[0066] FIG. 34 is a hardware block diagram of a computer system according to another embodiment.

[0067] FIG. 35 is a detailed block diagram of a computer according to the embodiment shown in FIG. 34 and a storage apparatus directly connected to the computer.

[0068] FIG. 36 is a another example of a virtual LU table for specifying management and control information about virtual LUs

REFERENCE SIGNS LIST

- [0069] 1 Computer
- [0070] 2 Direct-attached storage
- [0071] 3 External storage apparatus
- [0072] 4 Management terminal
- [0073] 5 Network

DESCRIPTION OF EMBODIMENTS

[0074] Next, embodiments of this invention will be described below with reference to the attached drawings. FIG. 1 is a hardware block diagram showing a computer system according to the first embodiment. This system includes computers 1, direct-attached storage apparatuses 2 directly connected to the computers 1, external storage apparatuses 3, a management terminal (or management computer) 4 for an administrator to manage the direct-attached storage apparatuses 2 and the external storage apparatuses 3, and a network 5 for connecting the computers 1, the external storage apparatuses 3, and the management terminal 4 to each other. A storage system in each site is constituted from the computer 1 and the storage apparatus 2 directly connected thereto.

[0075] The computers 1, the external storage apparatuses 3, and the management terminal 4 are connected to the network 5 via communication lines 22 such as copper cables or optical fiber cables. The computers 1 and the direct-attached storage apparatuses 2 are connected via communication lines 23 such as copper cables or optical fiber cables.

[0076] A storage control program (described later) of the computer 1 sets a logical volume (LU: Logical Unit) for a VM to access a logical storage area of the direct-attached storage apparatus 2 and the external storage apparatus 3. As described later, this logical volume is a virtual volume whose capacity is virtualized, that is, which does not have any real capacity. Storage resources are allocated from the direct-attached storage apparatus 2 or the external storage apparatus 3 to the above-described virtual volume, for example, by means of Thin Provisioning.

[0077] The direct-attached storage apparatus 2 is equivalent to Tier 0 and includes one or more high-speed, high-performance, and highly-reliable storage media such as SSDs (Solid State Drives). However, the description above does not preclude the use of the direct-attached storage apparatus 2 as Tier 1.

[0078] The external storage apparatus 3 is equivalent to Tier 2 and includes one or more low-speed, low-cost storage media such as SAS or SATA hard disk drives. However, if the direct-attached storage apparatus 2 is Tier 0, the external storage apparatus may be Tier 1. It is preferable that the direct-attached storage apparatus 2 and the external storage apparatus 3 are configured according to RAID, but other configurations may also be permitted.

[0079] The network 5 may be wired or wireless. If the network 5 is wireless, the communication lines 22 are not required. Furthermore, the network 5 may be an Ethernet, an IP (Internet Protocol) network, an FC (Fibre Channel) network, or other networks. Furthermore, a management network for connecting the management terminal 4, the computers 1, and the external storage apparatuses 3 to each other may also be used separately from the network 5.

[0080] FIG. 2 is a hardware block diagram of the computer 1. The computer 1 comprises an arithmetic unit (CPU) 11, a volatile main memory 12, a network interface (NW IF) 13 connecting the computer 1 and a communication line 22, a non-volatile storage device 14 such as an HDD, a device interface (device IF) 15 connecting the computer 1 and a communication line 23, and a communication line 21 such as a bus mutually connecting the CPU 11, the main memory 12, the NW IF 13, the HDD 14, and the device IF 15.

[0081] The HDD 14 stores programs and information tables, and the CPU 11 mounts the programs and information

tables from the HDD 14 to the main memory 12 and, for example, executes the programs and refers to the tables. FIG. 2 shows the programs and tables stored in the main memory 12.

[0082] A storage control program 38 for controlling storage apparatuses is constituted from a hierarchical control program 31, a distribution control program 32, an internal I/O control program 33, an external I/O control program 34, and a management terminal communication program 35. The main memory 12 further includes an application program 36 including the OS, and a VM control program 37.

[0083] The storage control program 38 has been conventionally executed in the direct-attached storage apparatus 2 or in the external storage apparatus 3; however, the computer 1 has its own arithmetic unit 11 execute the storage control program 38 as well as the application program 36, thereby enabling Hierarchical Storage Management between the direct-attached storage apparatus 2 directly connected to the computer 1 and the external storage apparatus 3 connected via the network 5.

[0084] The overview of operations of the application program 36, the VM control program 37, and the storage control program 38 will be described below. The CPU 11 for each computer can set one or more VMs, which are virtual computers, in the computer by executing the VM control program 37. Then, the CPU 11 executes the application program 36 according to the VM control program 37 by setting the VMs as an execution subject. Since control resources for the computer are virtualized, the VM control program 37 can migrate VMs between multiple computers.

[0085] The VM control program 37 provides the above-mentioned virtual volumes to the VMs. These virtual volumes will be referred to as virtual LUs as described later. When the CPU 11 accesses a virtual LU according to the application program 36 and writes data to the virtual LU, the CPU 11 saves the data and the address of the data to the main memory 12 according to the VM control program 37, and then the CPU 11 transfers the data from the main memory 12 to the direct-attached storage apparatus 2 or the external storage apparatus 3 which corresponds to the virtual LU, according to the storage control program 38.

[0086] Meanwhile, when the CPU 11 reads data from a virtual LU according to the application program 36, the CPU 11 saves the address of the data to the main memory 12 according to the VM control program 37 and then the CPU 11 transfers the data from the address of the direct-attached storage apparatus 2 or the external storage apparatus 3 to the main memory 12 according to the storage control program 38.

[0087] The HDD 14 stores various types of management tables such as a VM table 41, a virtual LU table 42, an external storage table 43, a mapping table 44, a direct-attached storage page table 45, an external storage page table 46, and a migration destination determination table 47. The details of the respective tables will be described later. FIG. 3 is a hardware block diagram of the management terminal 4. The management terminal 4 includes a CPU 11, a main memory 12, a NW IF 13, an HDD 14, an input device 16 such as a mouse and a keyboard, an output device 17 such as a display, and a communication line 21.

[0088] The HDD 14 stores programs such as a screen control program 51, a VM migration program 52, a computer communication program 53, and an external storage communication program 54. Furthermore, the HDD 14 stores tables

such as a computer table **61**, a VM table **62**, an external storage table **63**, and a status table **64**.

[0089] The CPU **11** duplicates these programs from the HDD **14A** to the main memory **21** and executes them. The CPU **11** further duplicates the tables from the HDD **14A** to the main memory **12** and refers to them. Furthermore, the tables in the main memory **12** are rewritten by the CPU **11** and duplicated to the HDD **14**.

[0090] In the description below, reference signs indicating components of the hardware are distinguished from each other by adding [a] to a reference sign indicating a component of a VM migration source computer, adding [b] to a reference sign indicating a component of a VM migration destination computer, and adding [c] to a reference sign indicating a component of the management terminal. For example, a CPU **11a** belongs to the VM migration source computer, a CPU **11b** belongs to the VM migration destination computer, and a CPU **11c** belongs to the management terminal.

[0091] Next, the operations of VM migration between multiple computers, virtual LU migration accompanied by VM migration, and data migration will be described. FIG. 4A is a block diagram of the computer system showing the state before VMs are migrated between the multiple computers. A computer whose ID is **SV1** is connected to a direct-attached storage apparatus whose ID is **DS1**. A VM whose ID is **VM1** operates in the computer **SV1**. Furthermore, the computer **SV1** sets a virtual LU whose ID is **VL1**, and the **VM1** accesses the virtual LU (**VL1**). The virtual LU (**VL1**) is composed of one or more pages. A page is a unit of storage areas constituting an LU. Pages in a virtual volume do not have storage resources, but LU pages in a storage apparatus are assigned to pages in a virtual LU. A page in a virtual LU is called a virtual page. On the other hand, an LU of a storage apparatus have storage resources and is thereby called a real LU, and a page in a real LU is called a real page.

[0092] The virtual LU (**VL1**) includes at least three virtual pages whose IDs are **VP11**, **VP12**, and **VP13**. The direct-attached storage apparatus **DS1** directly connected to the computer **SV1** includes a real LU whose ID is **RL1**, and provides this real LU to the computer **SV1**. The real LU (**RL1**) includes at least two real pages whose IDs are **RP11** and **RP12**. The real page **RP11** is assigned to the virtual page **VP11**, and the real page **RP12** is assigned to the virtual page **VP12**.

[0093] An external storage apparatus **3** whose ID is **ES1** provides a real LU whose ID is **RL3** to the computer **SV1** via the network **5**. The real LU (**RL3**) includes at least real pages whose IDs are **RP31** and **RP32**. The frequency of access by the **VM1** to the virtual page **VP11** and the virtual page **VP12** is assumed to be higher than the frequency of access to the virtual page **VP13**. Therefore, write data to the virtual page **VP11** and the virtual page **VP12** are respectively stored in the real pages **RP11** and **RP12** in the high-speed, high-performance direct-attached storage apparatus **DS1**. On the other hand, write data to the virtual page **VP13** is stored in the real page **RP31** of the real LU (**RL3**) in the low-speed, low-performance external storage apparatus **ES1**.

[0094] A storage apparatus whose ID is **DS2** is directly connected to a computer whose ID is **SV2**. A VM whose ID is **VM2** operates in the computer **SV2**. The **VM2** accesses a virtual LU whose ID is **VL2**. The virtual LU (**VL2**) at least includes a virtual page whose ID is **VP21**. The direct-attached storage apparatus **DS2** provides a real LU, whose ID is **RL2**, to the computer **SV2**. The real LU (**RL2**) at least includes a

real page whose ID is **RP21**. Data for the virtual page **VP21** is stored in the real page **RP21**. This is because the real page **RP21** is assigned to the virtual page **VP21**. The access frequency of the virtual page **VP21** is assumed to be higher than the access frequency of the virtual page **VP12** and the virtual page **VP13**, but lower than the access frequency of the virtual page **VP11**.

[0095] The external storage apparatus **ES1** further includes a real LU whose ID is **RL4**. The real LU (**RL4**) includes at least a real page whose ID is **RP41**. The real page **RP41** is not assigned to any virtual page yet.

[0096] FIG. 4B is a block diagram of the computer system after VMs are migrated between the multiple computers. If the administrator migrates the **VM1** from the computer **SV1** to the computer **SV2** via the management terminal **4**, this migration causes the virtual LU (**VL1**), the virtual pages **VP11**, **VP12** of the virtual LU, and the **VP13** to be migrated from the computer **SV1** to the computer **SV2**. Therefore, the management and control information which is used by the VM to access the data assigned to the VM and existed in the computer **SV1** before the VM migration, can be re-created in the computer **SV2** which is the VM migration destination. Immediately after the VM is migrated, the correspondence relationship between the virtual pages and the real pages is the same as that before the migration.

[0097] Meanwhile, FIG. 5A shows a block diagram of the computer system after destaging is performed in the migration destination computer. Destaging means migration of data of the real pages in the direct-attached storage apparatus **2** to the real pages in the external storage apparatus **3**. If the **VM1** is migrated from the computer **SV1** to the computer **SV2** and attempts to access the virtual pages in the virtual LU (**VL1**), the **VM1** must pass through the network **5** from the virtual computer **SV2** and further access the real pages in the direct-attached storage apparatus **DS1** from the computer **SV1**, thereby increasing latency. Particularly, the latency tends to increase more for the virtual page with higher access frequency (**VP11**). In order to avoid this latency, it is preferable that data in the virtual pages in the virtual LU (**VL1**), particularly in the virtual page **VP11** whose frequency of access by the **VM1** is high, exists in the real pages in the direct-attached storage apparatus **DS2** for the computer **SV2**.

[0098] Therefore, since it is necessary to create free pages in direct-attached storage apparatus **DS2** for the virtual page **VP11**, the management terminal **4** destages data in the real page **RP21** assigned to the virtual page **VP21**, whose access frequency is lower than that of the virtual page **VP11**, from the direct-attached storage apparatus **DS2** to the unused page **RP41** of the real LU (**RL4**) in the external storage apparatus **ES1**. Then, the management terminal **4** firstly reassigns the real page **RP41** to the virtual page **VP21** and cancels the assignment of the virtual page **VP21** to the real page **RP21**.

[0099] FIG. 5B is a block diagram of the computer system after data of the real page **RP11** in the direct-attached storage apparatus **DS1** is directly migrated to the real page **RP21** in the direct-attached storage apparatus **DS2**. As a free page (the real page **RP21**) is generated in the direct-attached storage apparatus **DS2** by destaging, the management terminal **4** migrates data in the real page **RP11** whose access frequency is high, from among the real pages in the direct-attached storage apparatus **DS1** used by the **VM1**, to the real page **RP21** in the direct-attached storage apparatus **DS2**. Then, the management terminal **4** cancels the assignment of the virtual

page VP11 to the real page RP11 and then reassigns the virtual page VP11 to the real page RP21 in the direct-attached storage apparatus DS2.

[0100] FIG. 6 shows a block diagram of the computer system in the state after destaging is performed in the migration source computer SV1. The real page RP12 assigned to the virtual page VP12 accessed by the VM1, which has been migrated to the computer SV2, still exists in the computer SV1. It is more preferable that this real page is made free for the virtual pages accessed by the other VMs existing in the computer SV1. Therefore, data in the real page RP12 is destaged to the free real page RP32 in the external storage apparatus ES1. Then, the management terminal 4 reassigns the real page RP32 to the virtual page VP12 and releases the virtual page VP12 from the assignment to the real page RP12.

[0101] It should be noted that if the access frequency of all the virtual pages accessed by the operating VM1 is lower than the access frequency of the virtual pages accessed by the VM operating in the migration destination computer, data migration between the direct-attached storage apparatuses and destaging in the migration destination computer are not performed. This is because direct-attached storage apparatuses which are higher-speed storage apparatuses are assigned to the virtual pages of high access frequency. Furthermore, while data migration between direct-attached storage apparatuses is performed after destaging in the migration destination computer, destaging in the migration source computer may be performed before data migration between direct-attached storage apparatuses.

[0102] Though the above-mentioned embodiment is based on the assumption that a virtual LU exists for each VM, multiple VMs may share one or multiple virtual LUs. In this case, the CPU 11a and the CPU 11b need to transfer information about which VM uses which area of the virtual LU(s) from the VM control program 37, to the storage control program 38 via a special API. An example of this type of API is vStorage API by VMware. Therefore, as shown in FIG. 36, an entry 424 is added to the virtual LU table 42 and the entry 424 stores information indicating the area range used by the VM, for example, a pair of a starting address and an end address is stored.

[0103] Next, the configuration of the above-mentioned management tables will be described with reference to FIGS. 7 to 10. These tables have the array structure and store one or more records. However, the data structure is not limited to the array structure.

[0104] FIG. 7A shows an example of the data structure of the VM table 41 (FIG. 2) specifying management and control information about VMs. The VM table 41 has as many records as the number of VMs operating in the computer 1. The records of this table are composed of an entry 411 storing a VM ID, an entry 412 storing a WWN assigned to the VM, and entries 413 and 414 storing the ID of an external storage apparatus accessed by the VM and the LUN of that external storage apparatus, respectively. The WWN assigned to the VM is called a virtual WWN. The VM table 41a is for the VMs in the computer SV1, and the VM table 41b is for the computer SV2. A reference sign with [a] attached at its end to refer to a table hereinafter indicates that the table belongs to the VM migration source computer SV1, and a reference sign with [b] attached at its end to refer to a table indicates that the table belongs to the VM migration destination computer SV2. If the reference sign is not distinguished between a and b, this means that the table belongs to the management terminal or

that the table is commonly used for the migration source computer and the migration destination computer.

[0105] FIG. 7B shows an example of the data structure of the virtual LU table 42 specifying management and control information about virtual LUs. This table includes as many records as the number of VMs that are set to the computer 1. The records of this table are composed of an entry 421 storing the LUN of a virtual LU accessed by the VM, an entry 422 storing the WWN set to the virtual LU, and an entry 423 storing the virtual capacity of the virtual LU. The virtual LU table 42a and the virtual LU table 42b are virtual LU tables for the computer SV1 and the computer SV2, respectively.

[0106] FIG. 7C is an example showing the data structure of the external storage table showing the characteristics of external storage apparatuses 3. This table includes as many records as the number of external storage apparatuses. The records of this table are composed of an entry 431 storing the ID of an external storage apparatus 3 and an entry 432 storing the WWN of the external storage apparatus 3. The computer SV1 and the computer SV2 include the external storage tables 43 of the same content.

[0107] FIG. 8A shows an example of the data structure of the mapping table 44 for specifying management and control information for mapping access from the VM to the virtual LU into access to the direct-attached storage apparatus 2 or the external storage apparatus 3. This table includes as many records as the number of virtual pages constituting virtual LUs accessed by the computer 1.

[0108] The records of this table are composed of an entry 441 storing the LUN of a virtual LU including a virtual page, an entry 442 storing the ID of the virtual page, an entry 443 storing the frequency of access by the VM to the virtual page, an entry 444 storing the ID of a storage apparatus where the data of the virtual page is really stored, an entry 445 storing the LUN of a real LU where the data is really stored, and an entry 446 storing the ID of a real page where the data is really stored. The mapping table 44a and the mapping table 44b are tables for the computer SV1 and the computer SV2, respectively.

[0109] FIG. 8B is an example of the data structure of the direct-attached storage page table 45 for specifying management and control information about direct-attached storage apparatuses. This table includes as many records as the number of real pages constituting the direct-attached storage apparatuses 2. The records of this table are an entry 451 storing the ID of a direct-attached storage apparatus, an entry 452 storing the LUN of a real LU, an entry 453 storing the ID of the real page, and an entry 454 storing the status of the real page. The following types of the real page status are used: NOT ASSIGNED indicating the state of being unassigned; ASSIGNED indicating that the real page is already assigned to the virtual page; and RESERVED indicating that assignment is reserved. The direct-attached storage page tables 45a and 45b are tables for the computer SV1 and the computer SV2, respectively.

[0110] FIG. 9 is an example of the data structure of the external storage page table 46 (FIG. 2) for specifying management and control information about real pages in external storage apparatuses. This table includes as many records as the number of real pages constituting real LUs in the external storage apparatus 3 accessed by the computer 1. Each record of the table is composed of an entry 461 storing the ID of an external storage apparatus 3 including a real page corresponding to the record, an entry 462 storing the LUN of a real

LU including the real page, an entry **463** storing the ID of the real page, and an entry **464** storing the status of the real page. The following types of the real page status are used: NOT ASSIGNED indicating the state of being unassigned; and ASSIGNED indicating that the real page is already assigned. The external storage page tables **46a** and **46b** are tables for the computer SV1 and the computer SV2, respectively. The migration destination determination table **47** will be explained later with reference to FIG. 21A.

[0111] FIG. 10A is an example of the data structure of the computer table **61** (FIG. 3) of the management terminal **4** for specifying management and control information about computers. This table includes as many records as the number of computers existing in the computer system. Each record of the table is composed of an entry **611** storing the ID of a computer **1**, an entry **612** storing the IP address of the computer **1**, and an entry **613** storing the VVWN of the computer **1**.

[0112] FIG. 10B is an example of the data structure of the VM table **62** (FIG. 3) of the management terminal **4** for specifying management and control information about VMs. This table includes as many records as the number of VMs existing in the system. Each record of the table is composed of an entry **621** storing the ID of a VM corresponding to the relevant record and an entry **622** storing the ID of the computer **1** where the VM operates.

[0113] FIG. 10C is an example of the data structure of the external storage table **63** (FIG. 3) of the management terminal **4** for specifying management and control information about external storage apparatuses. This table includes as many records as the number of external storage apparatuses **3**. Each record of the table is composed of an entry **631** storing the ID of an external storage apparatus **3**, an entry **632** storing the IP address of the external storage apparatus **3**, and an entry **633** storing the VVWN of the external storage apparatus **3**. The status table **64** will be explained later with reference to FIG. 21B.

[0114] Graphical user interfaces (GUIs) which the CPU **11** for the management terminal **4** displays on the output device **17** according to the screen control program **51** will be described with reference to FIG. 11 and FIG. 12. Furthermore, the operation of the processing for initializing the tables stored in the main memories **12a** and **12b** for the computer **1** and the main memory **12c** for the management terminal **4** is described.

[0115] FIG. 11A shows an example of a screen **1100** for adding a computer to the computer system. The administrator uses this screen each time he/she connects a new computer **1** to the network **5**. This screen is composed of an area **1101** where the ID of the added computer **1** is input, an area **1102** where the IP address of the computer **1** is input, an area **1103** where the WWN for accessing the computer **1** is input, an area **1104** where the ID of a direct-attached storage apparatus **2** directly connected to the computer **1** is input, an area **1105** where the LUN of a real LU created in the direct-attached storage apparatus **2** is input, an area **1106** where the capacity of the real LU is input, a button **1107** for the administrator to add the computer **1**, and a button **1108** for the administrator to cancel the addition of the computer **1**.

[0116] If the administrator clicks the button **1107**, the CPU **11c** for the management terminal **4** adds a new record to the computer table **61** (FIG. 10A) according to the screen control program **51**, using the data input to the area **1101**, the area **1102**, and the area **1103**.

[0117] Furthermore, the CPU **11c** for the management terminal **4** sends an LU creation request to the computer **1** having the ID, which is input to the area **1101**, to create an LU in the direct-attached storage apparatus according to the computer communication program **53**. The IP address of the transmission destination of this request is the IP address input to the area **1102**. This request includes the data input to the area **1104**, the area **1105**, and the area **1106**. It should be noted that if the direct-attached storage apparatus is connected to the management network, this creation request may be transmitted directly to the direct-attached storage apparatus.

[0118] If the computer **1** receives this request, the CPU **11** for the computer **1** fetches the data included in this request according to the management terminal communication program **35**. Next, the CPU **11** for the computer **1** creates a real LU having the LUN, which is input to the area **1105**, and the capacity, which is input to the area **1106**, in the direct-attached storage apparatus **2** having the ID, which is input to the area **1104**, according to the internal I/O control program **33**.

[0119] Next, the CPU **11** for the computer **1** adds one or more records to the direct-attached storage page table **45** (FIG. 8B) according to the internal I/O control program **33**. The number of records is the number obtained by dividing the data input to the area **1106**, that is, the capacity of the created real LU in the direct-attached storage apparatus **2** by the page size. The entry **451** of each record stores the data input to the area **1104**, that is, the ID of the direct-attached storage apparatus **2**; the entry **452** stores the data input to the area **1105**, that is, the LUN of the created real LU; the entry **453** stores the ID of the page corresponding to the record; and the entry **454** stores a value indicating the state of being unassigned, for example, NOT ASSIGNED. The page IDs are automatically numbered. Then, the CPU **11** for the computer **1** transmits a response indicating that the LU was created in the direct-attached storage apparatus, to the management terminal **4** according to the management terminal communication program **35**. If the management terminal **4** receives this response, the CPU **11** for the management terminal **4** erases the screen **1100** according to the screen control program **51**.

[0120] FIG. 11B shows an example of an external storage addition screen **1110**. This screen includes an area **1111** where the ID of the added external storage apparatus **3** is input, an area **1112** where the IP address of the external storage apparatus **3** is input, an area **1113** where the WWN for accessing the external storage apparatus **3** is input, a button **1114** for the administrator to add the external storage apparatus **3**, and a button **1115** for the administrator to cancel the addition of the external storage apparatus **3**.

[0121] If the administrator clicks the button **1114**, the CPU **11c** for the management terminal **4** adds a new record to the external storage table **63** (FIG. 10C) according to the screen control program **51**, using the data input to the area **1111**, the area **1112**, and the area **1113**.

[0122] Furthermore, the CPU **11c** for the management terminal **4** transmits an external storage apparatus addition request to all the computers **1** registered to the computer table **61** (FIG. 10A) according to the computer communication program **53**. This request includes the data input to the area **1111** and the area **1113**.

[0123] If the computer **1** receives this request, the CPU **11** for the computer **1** fetches the data included in this request according to the management terminal communication program **35**. Next, the CPU **11** for the computer **1** adds one record to the external storage table **43** (FIG. 7C) according to the

external I/O control program 34. The entry 431 of the added record stores the data input to the area 1111, that is, the ID of the external storage apparatus 3 and the entry 432 stores the data input to the area 1113, that is, the WWN of the external storage apparatus 3. Then, the CPU 11 for the computer 1 transmits an external storage apparatus addition response to the management terminal 4 according to the management terminal communication program 35. If the management terminal 4 receives external storage addition responses from all the computers 1, the CPU 11c for the management terminal 4 erases the screen 1110 according to the screen control program 51.

[0124] FIG. 12 shows an example of a setting screen 1200 of the management terminal 4 for adding a VM to the computer. The screen includes an area 1201 for selecting a computer 1 to add a VM, an area 1202 for inputting the ID of the VM, an area 1203 for inputting a virtual WWN used by the VM, an area 1204 for inputting the LUN of the virtual LU accessed by the VM, an area 1205 for inputting the virtual capacity of the virtual LU, an area 1206 for selecting the ID of the external storage apparatus 3 accessed by the VM, an area 1207 for inputting the LUN of a real LU in the external storage apparatus 3 accessed by the VM, an area 1208 for inputting the capacity of the real LU, a button 1209 for the administrator to add the VM, and a button 1210 for the administrator to cancel the addition of the VM.

[0125] If the administrator clicks the button 1209, the CPU 11c for the management terminal 4 adds a new record to the VM table 62 (FIG. 10B) according to the screen control program 51, using the data input to the area 1201 and the area 1202.

[0126] Furthermore, the CPU 11c for the management terminal 4 transmits a request to the external storage apparatus 3 having the ID selected in the area 1206 to create a real LU having the LUN input to the area 1207 and the capacity input to the area 1208, according to the external storage communication program 54. If the management terminal 4 receives a response to this request from the external storage apparatus 3, the CPU 11 for the management terminal 4 transmits a VM addition preparation request to the computer 1 having the ID selected in the area 1201 according to the computer communication program 53. This request includes the data input to or selected in the area 1202, the area 1203, the area 1204, the area 1205, the area 1206, the area 1207, and the area 1208.

[0127] If the computer 1 receives this request, the CPU 11 for the computer 1 fetches the data included in this request according to the management terminal communication program 35. Next, the CPU 11 for the computer 1 adds one or more records to the external storage page table 46 (FIG. 9) according to the external I/O control program 34.

[0128] The number of records to be added is the number obtained by dividing the data input to the area 1208, that is, the capacity of the created real LU in the external storage apparatus 3 by the size of a real page. The entry 461 of each added record stores the data selected in the area 1206, that is, the ID of the external storage apparatus 3; the entry 462 stores the data input to the area 1207, that is, the LUN of the created real LU; the entry 463 stores the ID of the page corresponding to the LUN of the real LU; and the entry 464 stores a value indicating the state of being unassigned, for example, NOT ASSIGNED. The page IDs are automatically numbered.

[0129] Next, the CPU 11 for the computer 1 adds one record to the VM table 41 (FIG. 7A) according to the external I/O control program 34. The entry 411 of the added record

stores the data input to the 1202, that is, the ID of the added VM; the entry 412 stores the data input to the area 1203, that is, the virtual WWN used by the added VM; the entry 413 stores the data selected in the area 1206, that is, the ID of the external storage apparatus 3 accessed by the VM to be added; and the entry 414 stores the data input to the area 1207, that is, the LUN of the real LU in the external storage apparatus 3 accessed by the added VM.

[0130] Next, the CPU 11 for the computer 1 adds one record to the virtual LU table 42 (FIG. 7B) according to the internal I/O control program 33. The entry 421 of the added record stores the data input to the area 1204, that is, the LUN of a virtual LU provided to the VM to be added; the entry 422 stores the data input to the area 1203, that is, the virtual WWN used by the added VM; and the entry 423 stores the data input to the area 1205, that is, the virtual capacity of the virtual LU.

[0131] Next, the CPU 11 for the computer 1 adds one or more records to the mapping table 44 (FIG. 8A) according to the internal I/O control program 33. The number of records to be added is the number obtained by dividing the data input to the area 1205, that is, the virtual capacity of the virtual LU by the page size. The entry 441 of each added record stores the data input to the area 1204, that is, the LUN of a virtual LU; the entry 442 stores the ID of a page corresponding to the record; the entry 443 stores data indicating the state of not being accessed yet, that is, 0; and the entry 444, the entry 445, and the entry 446 stores data indicating that no real page is assigned to the virtual page, for example, N/A. The page IDs are automatically numbered. Then, the CPU 11 for the computer 1 transmits a response indicating that the preparation for adding a VM is completed, to the management terminal 4 according to the management terminal communication program 35.

[0132] If the management terminal 4 receives this response, the CPU 11 for the management terminal 4 transmits a request to the computer 1 having the ID selected in the area 1201 to add a VM according to the computer communication program 53. This request includes the data input to the area 1202, the area 1203, and the area 1204. If the computer 1 receives this request, the CPU 11 for the computer 1 executes the management terminal communication program 35, and fetches the data included in this request. Next, the CPU 11 for the computer 1 creates a VM having the ID input to the area 1202 according to the VM control program 37. This VM accesses the virtual LU having the LUN input to the area 1204, using the virtual WWN input to the area 1203. Then, the CPU 11 for the computer 1 transmits, according to the management terminal communication program 35, a response indicating that the VM is added to the management terminal 4.

[0133] If the management terminal 4 receives the VM addition response from the computer 1, the CPU 11c for the management terminal 4 erases the screen 1200 according to the screen control program 51.

[0134] The operations of the computer 1 will be described with reference to FIGS. 13 to 19. FIG. 13 shows an example of a flowchart illustrating internal write processing executed by the CPU 11 for the computer 1 according to the internal I/O control program 33. This processing is started if a VM in the computer 1 executes the application program 36 and writes data to a virtual LU.

[0135] Firstly, the CPU 11 for the computer 1 identifies a virtual page corresponding to the data according to the address of the data to be written. Then, the CPU 11 refers to the mapping table 44 (FIG. 8A) and checks whether a real

page is already assigned to the virtual page or not (S1301). If no real page is assigned, the CPU 11 executes page assignment processing described later with reference to FIG. 14 (S1302). If a real page is already assigned, the CPU 11 refers to the mapping table 44 and checks whether the assigned real page is a real page in a direct-attached storage apparatus 2 or not (S1303).

[0136] If it is found as the result of the above judgment that the assigned real page is a real page in a direct-attached storage apparatus 2, the CPU 11 writes data to the real page in the direct-attached storage apparatus 2 (S1304). If the page is not a real page in the direct-attached storage apparatus 2, the CPU 11 refers to the mapping table 44 and checks whether the assigned real page is a real page in an external storage apparatus 3 or not (S1305). If the page is a real page in an external storage apparatus 3, the CPU 11 writes data to the external storage apparatus 3 (S1306).

[0137] If the page is not a real page in an external storage apparatus 3, the CPU 11 writes data to another computer 1 (S1307). After S1304, S1306, or S1307 is completed, the CPU 11 updates the access frequency (443) of the record corresponding to the virtual page in the mapping table 44 identified in S1301 (S1308) and completes this processing.

[0138] It should be noted that the CPU judges whether to assign a virtual page to a direct-attached storage apparatus or an external storage apparatus, by referring to the storage ID 444 of the record corresponding to the real page in the mapping table 44 and determining whether the relevant real page is a real page in a direct-attached storage apparatus or a real page in an external storage apparatus.

[0139] FIG. 14 shows an example of the flowchart illustrating the page assignment processing executed by the CPU 11 for the computer 1 according to the internal I/O control program 33. Firstly, the CPU 11 refers to the direct-attached storage page table 45 and selects a real page which is not assigned yet (S1401).

[0140] The CPU 11 makes the processing branch based on whether this selection is done successfully or not (S1402). If the selection fails, the CPU 11 executes urgent inter-tier data migration processing which will be explained later in detail with reference to FIG. 15 (S1403), and terminates this processing. If the selection is done successfully, the CPU 11 updates the record corresponding to the selected real page in the direct-attached storage page table 45 (FIG. 8B) (S1404). Specifically speaking, the CPU 11 changes the entry 454 of the record to the data indicating that assignment is completed, for example, ASSIGNED.

[0141] Next, the CPU 11 updates the record corresponding to the virtual page in the mapping table 44 identified in S1301 (S1405). Specifically speaking, the entry 443 of the record is changed to the value of the latest access frequency, the entry 444 is changed to the ID of the direct-attached storage apparatus 2, the entry 445 is changed to the LUN of a real LU created in the direct-attached storage apparatus 2, and the entry 446 is changed to the ID of a real page selected in S1401. Finally, the CPU 11 writes data to the real page selected in S1401 (S1406).

[0142] FIG. 15 is an example of a flowchart illustrating processing executed by the CPU 11 for the computer 1 for urgently migrating data between tiers in a storage apparatus according to the hierarchical control program 31. Firstly, the CPU 11 refers to the mapping table 44, selects a real page whose access frequency is the lowest from among the

assigned real pages in the direct-attached storage apparatus 2 (S1501), and reads data from the real page (S1502).

[0143] Next, the CPU 11 refers to the external storage page table 46 (FIG. 9) and selects a real page which is not assigned yet (S1503). The CPU 11 makes the processing branch based on whether this selection is done successfully or not (S1504). If the selection fails, this means that there is no free capacity in the direct-attached storage apparatus 2 or in the external storage apparatus 3, so that the CPU 11 notifies the administrator of the occurrence of an error (S1509). This notice is sent, for example, by email or an event log.

[0144] If the selection is done successfully, the CPU 11 writes the data read in S1502 to the real page selected in S1503 (S1505) and initializes the data of the real page selected in S1501 (S1506). This initialization is performed, for example, by the CPU 11 writing 0 to all the storage areas in the real page.

[0145] The CPU 11 updates the mapping table 44 (FIG. 8A) and the external storage page table 46 (FIG. 9) (S1508). Specifically speaking, from among the records in the mapping table 44, the CPU 11 changes the entry 444 of the record corresponding to the virtual page, to which the real page selected in S1501 is assigned, to the ID of the external storage apparatus 3, the entry 445 to the LUN of the real LU in the external storage apparatus 3, and the entry 446 to the ID of the real page selected in S1503, respectively.

[0146] Furthermore, from among the records in the mapping table 44, the CPU 11 changes the entry 443 of the record corresponding to the virtual page identified in S1301 to a value of the latest access frequency, the entry 444 to the ID of the direct-attached storage apparatus 2, the entry 445 to the LUN of the real LU created in the direct-attached storage apparatus 2, the entry 446 to the ID of the real page in the direct-attached storage apparatus 2 assigned to the virtual page selected in S1501, respectively.

[0147] The CPU for the computer 1 changes the entry 464 of the record corresponding to the real page selected in S1503 in the external storage page table 46 (FIG. 9) to data indicating the state of being already assigned. Finally, the CPU 11 writes the data to the real page selected in S1501 (S1507) and completes this processing.

[0148] FIG. 16 is an example of a flowchart illustrating internal read processing executed by the CPU 11 for the computer 1 according to the internal I/O control program 33. This processing is executed when a VM in the computer 1 reads data from a virtual LU according to the application program 36.

[0149] Firstly, the CPU 11 identifies a virtual page corresponding to the data according to the address of data to be read. Then, the CPU 11 refers to the mapping table 44 (FIG. 8A) and checks whether a real page is already assigned to the virtual page or not (S1601). If no page is assigned, the CPU 11 transmits 0 data to the main memory 12 (S1062) and completes the processing.

[0150] If a real page is already assigned, the CPU 11 refers to the mapping table 44 and checks whether the assigned real page is a real page in a direct-attached storage apparatus 2 or not (S1603). If the page is a real page in a direct-attached storage apparatus 2, the CPU 11 reads data from the real page in the direct-attached storage apparatus 2 (S1604).

[0151] If the page is not a real page in a direct storage 2, the CPU 11 refers to the mapping table 44 and checks whether the assigned real page is a real page in an external storage appa-

ratus 3 or not (S1605). If the page is a real page of an external storage apparatus 3, the CPU 11 reads data from the external storage apparatus 3 (S1606).

[0152] If the page is not a real page in an external storage apparatus 3, the CPU 11 reads data from another computer 1 (S1607). After S1604, S1606, or S1607 is completed, the CPU 11 updates the entry 443 (access frequency) of the record corresponding to the virtual page in the mapping table 44 identified in S1601 (S1608).

[0153] Finally, the CPU 11 transmits the read data to the main memory 12 (S1609) and completes the processing. Then, the CPU 11 reads the data transferred to the main memory 12 and executes various types of processing of the application program according to the application program 36. It should be noted that possible characteristics to be used instead of the access frequency include the importance of data and the data creation date.

[0154] FIG. 17A is an example of a flowchart illustrating external write processing executed by the CPU 11 for the computer 1 according to the external I/O control program 34. This processing is executed when the computer 1 receives a write request from a VM of another computer 1.

[0155] Firstly, the CPU 11 identifies a virtual page corresponding to the data according to the address of data to be written. Then, the CPU 11 refers to the mapping table 44 and checks whether a real page in a direct-attached storage apparatus 2 is already assigned to the virtual page or not (S1701). If no real page in a direct-attached storage apparatus 2 is assigned to the virtual page, the CPU 11 cannot write the data received from the other computer to the direct-attached storage apparatus, so that it notifies the administrator of an error (S1702) and completes this processing. On the other hand, if a real page is already assigned, the CPU 11 writes the data to the real page identified in S1701 (S1703) and completes this processing.

[0156] FIG. 17B shows an example of a flowchart illustrating external read processing executed by the CPU 11 for the computer 1 according to the external I/O control program 34. This processing is executed when the computer 1 receives a read request from a VM of another computer 1. Firstly, the CPU 11 identifies a virtual page corresponding to the data according to the address of data to be read.

[0157] Then, the CPU 11 refers to the mapping table 44 (FIG. 8A) and checks whether a real page in a direct-attached storage apparatus 2 is already assigned to the virtual page or not (S1711). If no page is assigned yet, the CPU 11 transmits 0 data to the other computer 1 (S1712) and completes this processing. If a page is already assigned, the CPU 11 reads the data from the real page identified in S1711 (S1713), transmits the data to the other computer 1 (S1714), and completes this processing.

[0158] FIG. 18 is a flowchart illustrating a first form of processing executed by the CPU 11 for the computer 1 for migrating data between storage tiers according to the hierarchical control program 31. This processing is executed by the CPU 11 for migrating data, which is stored in the direct-attached storage apparatus 2 and whose access frequency is relatively low, to an external storage apparatus 3 in order to increase the free capacity or free real pages in a direct-attached storage apparatus 2. This processing is executed at a time interval that is specified in advance or input by the administrator. Alternatively, this processing may be executed when the number of free pages in the direct-attached storage

apparatus 2 reduces to less than a threshold that is specified in advance or input by the administrator.

[0159] Firstly, the CPU 11 for the computer 1 refers to the direct-attached storage page table 45 (FIG. 8B) and selects a real page in the direct-attached storage apparatus 2 (S1801).

[0160] Next, the CPU 11 refers to the mapping table 44 (FIG. 8A) and checks whether the access frequency of a virtual page to which the real page selected in S1801 is assigned is lower than the threshold specified in advance or input by the administrator or not (S1802). If the access frequency is higher than the specified threshold, the CPU 11 proceeds to S1808. On the other hand, if the access frequency is lower than the threshold, the CPU 11 refers to the external storage page table 46 and selects an unassigned real page (S1803).

[0161] The CPU 11 makes the processing branch based on whether this selection is done successfully or not (S1804). If the selection fails, there is no free capacity in the external storage apparatus 3, so that the CPU 11 terminates this processing. If the selection is done successfully, the CPU 11 reads data from the real page in the direct-attached storage apparatus selected in S1801 and writes the data to the real page in the external storage apparatus selected in S1803 (S1805). Furthermore, the CPU 11 initializes the data of the real page in the direct-attached storage apparatus selected in S1801 (S1806).

[0162] Next, the CPU 11 updates the mapping table 44 (FIG. 8A), the direct-attached storage page table 45 (FIG. 8B), and the external storage page table 46 (FIG. 9) (S1807). Specifically speaking, from among the records in the mapping table 44, the CPU 11 changes the entry 444 of the record corresponding to the virtual page, to which the real page selected in S1801 is assigned, to the ID of the external storage apparatus 3, the entry 445 to the LUN of the real LU in the external storage apparatus 3, and the entry 446 to the ID of the real page selected in S1803, respectively. Furthermore, the CPU 11 changes the entry 454 of the record corresponding to the real page selected in S1801 in the direct-attached storage page table 45 to the data indicating the state of not being assigned. Furthermore, the CPU 11 changes the entry 464 of the record corresponding to the real page selected in S1803 in the external storage page table 46 to the data indicating the state of being already assigned. The CPU 11 repeats the processing from S1801 to S1807 with respect to all the real pages in the direct-attached storage apparatus 2 (S1808).

[0163] FIG. 19 is a flowchart related to a second form of processing executed by the CPU 11 for the computer 1 for migrating data between storage tiers according to the hierarchical control program 31. This processing is executed by the CPU 11 for migrating data, which is stored in the external storage apparatus 3 and whose access frequency is relatively high, to a direct-attached storage apparatus 2 in order to improve the access performance from VMs with respect to the data which is stored in the external storage apparatus 3 and whose access frequency is relatively high.

[0164] This processing is executed immediately after the inter-tier data migration processing in FIG. 18. Alternatively, this processing may be executed at a time interval that is specified in advance or input by the administrator. Furthermore, this processing may also be executed when the number of free pages in the external storage apparatus 3 reduces to less than a threshold that is specified in advance or input by the administrator.

[0165] Firstly, the CPU 11 refers to the external storage page table 46 (FIG. 9) and selects a real page in the external storage apparatus 3 (S1901). Next, the CPU 11 refers to the mapping table 44 (FIG. 8A) and checks whether the access frequency of a virtual page to which the real page selected in S1901 is assigned is higher than the threshold specified in advance or input by the administrator or not (S1902).

[0166] If the access frequency is lower than the threshold, the CPU 11 proceeds to the processing in S1908. If the access frequency is higher than the threshold, the CPU 11 refers to the direct-attached storage page table 45 and selects an unassigned real page (S1903). The CPU 11 makes the processing branch based on whether this selection is done successfully or not (S1904).

[0167] If this selection fails, there is no free capacity in the direct-attached storage apparatus 2, so that the CPU 11 completes this processing. If the selection is done successfully, the CPU 11 reads data from the real page in the external storage apparatus selected in S1901 and writes the data to the real page in the direct-attached storage apparatus selected in S1903 (S1905).

[0168] Next, the CPU 11 initializes the data of the real page selected in S1901 (S1906). Furthermore, the CPU 11 updates the mapping table 44, the direct-attached storage page table 45, and the external storage page table 46 (S1907). Specifically speaking, from among the records in the mapping table 44, the CPU 11 changes the entry 444 of the record corresponding to the virtual page, to which the real page selected in S1901 is assigned, to the ID of the direct-attached storage apparatus 2, the entry 445 to the LUN of the real LU in the direct-attached storage apparatus 2, and the entry 446 to the ID of the real page selected in S1903, respectively.

[0169] Furthermore, the CPU 11 changes the entry 454 of the record corresponding to the real page selected in S1903 in the direct-attached storage page table 45 to the data indicating the state of being already assigned. Furthermore, the CPU 11 changes the entry 464 of the record corresponding to the real page selected in S1901 in the external storage page table 46 to the data indicating the state of being not assigned. The CPU 11 repeats the processing from S1901 to S1907 with respect to all the real pages in all the real LUs in the external storage apparatus 3 (S1908).

[0170] Next, the operation of the computer system when migrating VMs will be described. FIG. 21B is an example of the data structure of the table 64 relating to the VM status. This table includes as many records as the number of VMs which are being migrated. Each record of this table is composed of an entry 641 storing the ID of a VM which is being migrated and an entry 642 storing the status of data related to the VM.

[0171] FIG. 22A is an example of a VM migration screen 2200 which the CPU 11c for the management terminal 4 displays on the output device 17 according to the screen control program 51. The administrator uses this GUI when migrating VMs between computers. This screen is composed of an area 2201 for selecting the ID of a computer 1 as the migration source of a VM, an area 2202 for selecting the ID of the VM to be migrated, an area 2203 for selecting the ID of a computer 1 as the migration destination of the VM, a button 2204 for the administrator to migrate the VM, and a button 2205 for the administrator to cancel the VM migration.

[0172] If the administrator clicks the button 2204, the CPU 11c for the management terminal 4 updates, according to the VM migration program 52, the entry 642 in the status table 64

corresponding to the VM selected in the area 2202 to the status indicating that the VM is being migrated, for example, VM Is Being Migrated. FIG. 22A shows the status of the computer system before the administrator clicks the button 2204 (before the VM is migrated).

[0173] FIG. 22B shows an example screen of a status display screen 2210 of the management terminal 4. This screen is composed of an area 2211 where the ID of a VM to be migrated is displayed, an area 2212 where the status of the data accessed by the VM is displayed, and a button 2213 for cancelling the VM migration during the migration process. After updating the status table 64, the CPU 11c for the management terminal 4 displays this screen on the output device 17 according to the screen control program 51. A message indicating that a VM is being migrated, for example, VM Is Being Migrated is displayed in the area 2212.

[0174] FIG. 20 is an example of a time chart illustrating a communication sequence in the computer system in the process of migration of a VM between multiple computers. FIG. 20 corresponds to FIGS. 4A to 6. Specifically speaking, a VM1 is migrated from the computer SV1 to the computer SV2, which causes the processing for migrating data between the storage apparatuses to be executed. The computer 1 serving as the migration source of the VM is called a migration source computer, while the computer 1 serving as the migration destination of the VM is called a migration destination computer. The migration source computer is the SV1 and the migration destination computer is the SV2.

[0175] After displaying the status display screen 2210 (FIG. 22B), the CPU 11c for the management terminal 4 transmits a VM migration request 2001 to the migration source computer (SV1) selected in the area 2201 according to the computer communication program 53. This request includes the data selected in the area 2202, that is, the ID of the VM to be migrated and the data selected in the area 2203, that is, the ID of the migration destination computer. Furthermore, this request also includes the IP address of the migration destination computer SV2 (FIG. 10A).

[0176] If the migration source computer SV1 receives the VM migration request 2001, the CPU 11a for the migration source computer SV1 fetches the data from this request according to the management terminal communication program 35. Next, the CPU 11a transmits a request 2002 to the migration destination computer SV2 to migrate a virtual LU from the computer SV1 to the computer SV2 according to the distribution control program 32.

[0177] This request includes, from among the records in the VM table 41a (FIG. 7A), data of the record corresponding to the VM to be migrated (VM1) (the virtual WWN is [00000001], the external storage apparatus ID is [ES1], and its LUN is [RL3]). Furthermore, this request includes data of the record corresponding to the virtual LU provided to the VM from among the records in the virtual LU table 42a (FIG. 7B). Furthermore, this request includes data of the record corresponding to the virtual LU from among the records in the mapping table 44a (FIG. 8A). Furthermore, this request includes data of the record corresponding to the real LU used by the VM from among the records in the external storage page table 46a (FIG. 9).

[0178] If the migration destination computer (SV2) receives the virtual LU migration request 2002, the CPU 11b for the migration destination computer (SV2), fetches the data from this request according to the distribution control program 32 and updates the VM table 41b (FIG. 7A), the

virtual LU table **42b** (FIG. 7b), the mapping table **44b** (FIG. 8A), and the external storage page table **46b** (FIG. 9) based on the fetched data.

[0179] Next, an example of the data structure of the tables in the computer SV2 after this update will be described. A record **4101** is added to the VM table **41b** (FIG. 23A), a record **4201** is added to the virtual LU table **42b** (FIG. 23B), three records **4401** are added to the mapping table **44b** (FIG. 23C), and two records **4601** are added to the external storage page table **46b** (FIG. 23D), respectively.

[0180] Subsequently, the CPU **11b** for the VM migration destination computer (SV2) creates a migration destination determination table **47** according to the distribution control program **32**. The migration destination determination table is a table used upon the VM migration by the computer, whose VM has been migrated, to determine the destination to which data should be migrated between the storage apparatuses. FIG. 21A shows an example of the data structure of the migration destination determination table **47**. This table is composed of an entry **471** storing the LUN of a virtual LU provided to the VM operating in the computer **1**, an entry **472** storing the ID of a virtual page corresponding to the virtual LU, an entry **473** storing the access frequency of the virtual page, an entry **474** storing the ID of the migration source storage apparatus, and an entry **475** storing the ID of the migration destination storage apparatus. Processing for creating this migration destination determination table **47** will be explained below with reference to FIG. 27. FIG. 27 is an example of a flowchart illustrating the processing executed by the CPU **11b** for the migration destination computer according to the distribution control program **32**. Firstly, the CPU **11b** fetches, from the mapping table **44b** (FIG. 8A), the records corresponding to the virtual pages to which the real pages are assigned in descending order of access frequency.

[0181] Next, the CPU **11b** adds a record to the migration destination determination table **47** (FIG. 21A) based on the data of the fetched records. The entry **471** of the added record stores the data in the entry **441** of the fetched record; the entry **472** stores the data in the entry **442** of the fetched record; the entry **473** stores the data in the entry **443** of the fetched record; the entry **474** stores the data in the entry **444** of the fetched record; and the entry **475** stores data indicating the state of being not determined yet, for example, TBD. The above-mentioned processing is executed for all the records corresponding to the virtual pages to which the real pages are assigned in the mapping table **44b** (S2701).

[0182] Next, the CPU **11b** selects as many records in the migration destination determination table **47** as the number of pages in the real LUs in the direct-attached storage apparatus DS2 in descending order of access frequency (S2702). Then, the CPU **11b** stores the ID (DS2) of the direct-attached storage apparatus **2** in the migration destination computer SV2 in the entry **475** (S2703). Finally, the CPU **11b** stores the ID of the external storage apparatus **3** in the entry **475** of the remaining records (S2704). This is done in consideration of prevention of consumption of real pages in the DS2 by the VM migration.

[0183] Incidentally, as a variation, it is possible to assign a free real page in the DS2 to the RP11 without migrating the RP21 in the DS2 to the RP41.

[0184] After creating the migration destination determination table **47** (FIG. 21A) as described above, the CPU **11b** for the migration destination computer (SV2) transmits a response **2003** for the virtual LU migration request to the

migration source computer (SV1). If the migration source computer (SV1) receives the virtual LU migration response **2003**, the CPU **11a** for the migration source computer (SV1) transmits a VM migration request **2004** to the migration destination computer (SV2) according to the VM control program **37**.

[0185] If the migration destination computer (SV2) receives the VM migration request **2004**, the CPU **11b** for the migration destination computer (SV2) creates a migrated VM using the information included in the virtual LU migration request **2002** according to the VM control program **37** and transmits a VM migration response **2005** to the migration source computer (SV1).

[0186] If the migration source computer (SV1) receives the VM migration response **2005**, the CPU **11a** for the migration source computer (SV1) stops the migrated VM, and executes the processing for deleting the VM. The CPU **11a** updates the VM table **41a**, the virtual LU table **42a**, the mapping table **44a**, and the external storage page table **46a** according to the distribution control program **32**. Specifically speaking, the CPU **11a** deletes the record transmitted to the migration destination computer SV2 from among the records of these tables. Then, the CPU **11a** transmits a VM migration response **2006** to the management terminal **4** according to the management terminal communication program **35**. FIG. 4B shows the system at this point in time.

[0187] Next, the status of the data in the migrated VM makes the transition from the state where the VM is being migrated, to the state of destaging in the migration destination computer SV2. Therefore, the CPU **11c** for the management terminal **4** changes, according to the VM migration program **52**, the entry **642** in the status table (FIG. 21B) to the data indicating that destaging is in process in the migration destination computer, for example, Destaging in Migration Destination Computer; and also changes, according to the screen control program **51**, the area **2202** (FIG. 22A) to a message indicating that destaging is in process in the migration destination computer SV2, for example, Destaging in Migration Destination Computer. Then, the CPU **11c** for the management terminal **4** transmits a migration destination computer destaging request **2007** to the migration destination computer SV2 according to the computer communication program **53**.

[0188] If the migration destination computer SV2 receives the migration destination computer destaging request **2007**, the CPU **11b** for the migration destination computer SV2 executes destaging processing **1** according to the distribution control program **32**. The destaging processing **1** is the processing for destaging data from the direct-attached storage apparatus DS2 in the migration destination computer SV2 to the external storage apparatus ES1.

[0189] FIG. 28 shows an example of a flowchart illustrating the destaging processing **1**. Firstly, the CPU **11b** for the migration destination computer SV2 refers to the migration destination determination table **47** (FIG. 21A) and selects one virtual page whose migration source storage apparatus is the direct-attached storage apparatus DS2 for the migration destination computer SV2 and whose migration destination storage apparatus is the external storage apparatus ES1 (S2801).

[0190] Next, the CPU **11b** refers to the external storage page table **46b** (FIG. 9) and selects an unassigned real page in the external storage apparatus **3** (S2802). The CPU **11b** makes the processing branch based on whether this selection is done successfully or not (S2803). If the selection fails, the CPU **11** notifies the administrator of the occurrence of an error

(S2804). If the selection is done successfully, the CPU 11 reads the data from the real page in the direct-attached storage apparatus DS2 assigned to the virtual page selected in S2801 and writes the data to the real page in the external storage apparatus selected in S2802 (S2805). Next, the CPU 11 initializes the data of the real page selected in S2801 (S2806).

[0191] Then, the CPU 11b updates the mapping table 44b (FIG. 8A), the direct-attached storage page table 45b (FIG. 8B), and the external storage page table 46b (FIG. 9) (S2807). Specifically speaking, the CPU 11b changes, from among the records in the mapping table 44b, the entry 444 of the record corresponding to the virtual page selected in S2801 to the ID of the external storage apparatus 3, the entry 445 to the LUN of the real LU of the external storage apparatus ES1, and the entry 446 to the ID of the real page selected in S2802, respectively.

[0192] Furthermore, the CPU 11b changes the entry 454 of the record in the direct-attached storage page table 45b corresponding to the real page assigned to the virtual page selected in S2801 to the data indicating the state of being reserved, for example, RESERVED. Furthermore, the CPU 11b changes the entry 464 of the record in the external storage page table 46b corresponding to the real page selected in S2802 to the data indicating the state of being already assigned.

[0193] The CPU 11b for the migration destination computer SV2 repeats the processing from S2801 to S2807 for all the real pages whose migration source storage apparatus is the direct-attached storage apparatus 2 of the migration destination computer and whose migration destination storage apparatus is the external storage apparatus 3 (S2808).

[0194] FIG. 24 shows an example of the data structure of the tables after the destaging processing 1 is completed. The record 4402 of the mapping table 44b (FIG. 24A), the record 4502 of the direct-attached storage page table 45b (FIG. 24B), and the record 4602 of the external storage page table 46b (FIG. 24C) are respectively changed. After completing the destaging processing 1, the CPU 11 for the migration destination computer (SV2) transmits a migration destination computer destaging response 2008 to the management terminal 4. FIG. 5C shows the computer system at this point in time.

[0195] Next, the status of the data related to the migrated VM makes the transition from the state of destaging in the migration destination computer SV2 to the state of migration between direct-attached storage apparatuses. Therefore, the CPU 11c for the management terminal 4 changes, according to the VM migration program 52, the entry 642 in the status table (FIG. 21B) to the data indicating that migration between direct-attached storage apparatuses is in process, for example, Being Migrated between Direct-attached Storage Apparatuses; and also changes, according to the screen control program 51, the area 2202 to a message indicating that migration between direct-attached storage apparatuses is in process, for example, Being Migrated between Direct-attached Storage Apparatuses. Then, the CPU 11c for the management terminal 4 transmits a request 2009 for migration between direct-attached storage apparatuses to the migration destination computer SV2 according to the computer communication program 53.

[0196] If the migration destination computer SV2 receives the request 2009 for migration between direct-attached storage apparatuses, the CPU 11b for the migration destination computer SV2 executes processing for migrating data

between direct-attached storage apparatuses according to the distribution control program 32. FIG. 29 shows an example of a flowchart illustrating the processing for migration between direct-attached storage apparatuses. Firstly, the CPU 11b for the migration destination computer SV2 refers to the migration destination determination table 47 (FIG. 21A) and selects one virtual page whose migration source storage apparatus is the direct-attached storage apparatus DS1 for the migration source computer SV1 and whose migration destination storage apparatus is the direct-attached storage apparatus DS2 for the migration destination computer SV2 (S2901). As a result of this, a virtual page VP11 is selected.

[0197] Next, the CPU 11b refers to the direct-attached storage page table 45b (FIG. 8B) and selects a reserved page in the direct-attached storage apparatus DS2 (S2902). This reservation is executed in step S2807 in FIG. 28. Instead of selecting a reserved page, an unassigned real page may be selected. The CPU 11b makes the processing branch based on whether this selection is done successfully or not (S2903). If the selection fails, the CPU 11 notifies the administrator of the occurrence of an error (S2904).

[0198] If the selection is done successfully, the CPU 11b reads data from the real page in the migration source storage apparatus DS1 assigned to the virtual page selected in S2901 and writes the data to the real page in the migration destination storage apparatus selected in S2902 (S2905). The CPU 11b requests with regard to the real page in the migration source storage apparatus DS1 assigned to the virtual page selected in S2901 that the migration source computer SV1 initializes the data and releases the assignment (S2906). After receiving a response to this request from the CPU 11a for the migration source computer SV1, the CPU 11b updates the mapping table 44b (FIG. 8A) and the direct-attached storage page table 45b (FIG. 8B) (S2907).

[0199] Specifically speaking, from among the records in the mapping table 44b, the CPU 11b changes the entry 444 of the record corresponding to the virtual page selected in S2901 to the ID of the direct-attached storage apparatus DS2, the entry 445 to the LUN of the real LU in the direct-attached storage apparatus DS2, and the entry 446 to the ID of the real page selected in S2902.

[0200] Furthermore, the CPU 11 changes the entry 454 of the record in the direct-attached storage page table 45b corresponding to the real page selected in S2902 to the data indicating the state of not being assigned. The CPU 11b repeats the processing from S2901 to S2907 with respect to all the real pages whose migration source storage apparatus is the direct-attached storage apparatus DS1 for the migration source computer SV1 and whose migration destination storage apparatus is the direct-attached storage apparatus DS2 for the migration destination computer SV2 (S2908).

[0201] FIG. 25 shows an example of the data structure of the tables after the processing for migration between direct-attached storage apparatuses is completed. The record 4403 of the mapping table 44b, the record 4503a of the direct-attached storage page table 45a in the migration source computer, and the record 4503b of the direct-attached storage page table 45b in the migration destination computer are respectively changed.

[0202] After completing the processing for migration between the direct-attached storage apparatuses, the CPU 11b for the migration destination computer SV2 transmits a response 2010 for the migration between the direct-attached

storage apparatuses to the management terminal 4. FIG. 5A shows the system at this point in time.

[0203] At this point in time, the status of the data in the migrated VM makes the transition from the state of migration between the direct-attached storage apparatuses to the state of destaging in the migration source computer. Therefore, the CPU 11c for the management terminal 4 changes, according to the VM migration program 52, the entry 642 in the status table 64 (FIG. 21B) to the data indicating that destaging in the migration source computer is in process, for example, Destaging in the Migration Source Computer; and also changes, according to the screen control program 51, the area 2202 to a message indicating that destaging in the migration source computer is in process, for example, Destaging in the Migration Source Computer. Then, the CPU 11 for the management terminal 4 transmits a migration source computer destaging request 2011 to the migration destination computer (SV2) according to the computer communication program 53.

[0204] If the migration destination computer SV2 receives the migration source computer destaging request 2011, the CPU 11b for the migration destination computer SV2 executes destaging processing 2 according to the distribution control program 32. The destaging processing 2 is processing for destaging data from the direct-attached storage apparatus 2 in the migration source computer to the external storage apparatus 3.

[0205] FIG. 30 shows an example of a flowchart illustrating the destaging processing 2. Firstly, the migration destination computer CPU 11b refers to the migration destination determination table 47 (FIG. 21) and selects one virtual page whose migration source storage apparatus is the direct-attached storage apparatus DS1 for the migration source computer SV1 and whose migration destination storage apparatus is the external storage apparatus ES1 (S3001).

[0206] Next, the CPU 11b refers to the external storage page table 46b (FIG. 9) and selects an unassigned real page in the external storage apparatus 3 (S3002). The CPU 11b makes the processing branch based on whether this selection is done successfully or not (S3003).

[0207] If the selection fails, the CPU 11b notifies the administrator of the occurrence of an error (S3004). If the selection is done successfully, the CPU 11b reads data from the real page in the direct-attached storage apparatus DS1 assigned to the virtual page selected in S3001 and writes the data to the real page in the external storage apparatus ES1 selected in S3002 (S3005).

[0208] Next, the CPU 11b requests with regard to the real page assigned to the virtual page selected in S3001 that the migration source computer SV1 initializes the data and releases of the assignment (S3006). After receiving a response corresponding to this request, the CPU 11b updates the mapping table 44b (FIG. 26A) and the external storage page table 46b (FIG. 26C) (S3007).

[0209] Specifically speaking, from among the records in the mapping table 44b, the CPU 11b changes the entry 444 of the record corresponding to the virtual page selected in S3001 to the ID of the external storage apparatus 3, the entry 445 to the LUN of the real LU in the external storage apparatus 3, and the entry 446 to the ID of the real page selected in S3002.

[0210] Furthermore, the CPU 11b changes the entry 454 of the record in the external storage page table 46b corresponding to the real page selected in S3002 to the data indicating the state of being already assigned. The CPU 11b repeats the

processing from S3001 to S3007 with respect to all the real pages whose migration source storage apparatus DS1 is the direct-attached storage apparatus for the migration source computer SV1 and whose migration destination storage apparatus is the external storage apparatus ES1 (S3008).

[0211] Next, an example of the data structure of the table data after the destaging processing 2 (FIG. 30) is completed will be explained. The record 4404 of the mapping table 44b (FIG. 26A) in the migration destination computer SV2, the record 4504 of the direct-attached storage page table 45a (FIG. 26B) in the migration source computer SV1, and the record 4604 of the external storage page table 46b (FIG. 26C) in the migration destination computer SV2 are respectively changed. Incidentally, the above description of S3005 is based on the assumption that the migration destination computer SV2 reads data of the direct-attached storage apparatus DS1 from the migration source computer SV1 and migrates the data to the external storage apparatus ES1; however, the migration destination computer SV2 may give a command to the migration source computer SV1 to migrate data from the direct-attached storage apparatus DS1 to the external storage apparatus ES1. It should be noted that transmission of a migration source computer destaging request 2011 to the migration source computer is not precluded.

[0212] After completing the destaging processing 2, the CPU 11b for the migration destination computer SV2 transmits a migration source computer destaging response 2012 to the management terminal 4 and clears the data of the migration destination determination table 47 (FIG. 21A). FIG. 6 shows the status of the computer system at this point in time.

[0213] Finally, if the management terminal 4 receives the migration source computer destaging response 2012, the CPU 11c for the management terminal 4 changes the VM table 62 (FIG. 10B) according to the VM migration program 52. Specifically speaking, the CPU 11c changes the entry 632 of the record corresponding to the VM, which is the migration target in the VM table 62, to the ID of the migration destination computer 1 (SV1).

[0214] It should be noted that if the reason for VM migration is, for example, planned maintenance, there is a high possibility that after migrating a VM to the migration destination computer, the administrator may migrate the VM again to the migration source computer. In this case, by leaving the data of the VM in the direct-attached storage apparatus 2 for the migration source computer without executing the destaging processing 2, the time it takes to migrate data during the migration can be shortened and, at the same time, data migration upon the remigration can be made unnecessary. In this embodiment, this type of operation mode is referred to as a high-speed remigration mode. In this case, a checkbox for the administrator to command the operation in the high-speed remigration mode is added to the VM migration screen 2200.

[0215] Furthermore, in S2906 of the processing for migration between the direct-attached storage apparatuses described in FIG. 29, the CPU 11b requests that the migration source computer makes the real page in the migration destination computer, which is assigned to the virtual page selected in S2901, temporarily unavailable. Then, in S2907, the CPU 11b saves the content of the record corresponding to the virtual page selected in S2901, from among the records in the mapping table 44b, in the main memory 12b before updating such record. The content of the record may be saved, for example, in the entry 447 added to the mapping table 44b (FIG. 8B). Then, when the VM is migrated again to the

migration source computer, the correspondence relationship between the virtual page selected in S2901 and the real page originally assigned to the virtual page (the real page in the direct-attached storage apparatus 2 for the migration source computer) is recovered in accordance with the content saved in the entry 447.

[0216] If the computer system according to the above-mentioned embodiment is used as described above, when a VM is migrated from the first storage system to the second storage system, the migration destination storage system stores the data in the VM of the migration source storage system, as well as the data of its own VM, in the hierarchized storage areas in the migration destination storage system. Therefore, even if the VM is migrated between multiple computers, the quality of storage hierarchization control for the multiple computers can be maintained and the data management in the computer system can be improved.

[0217] Next, regarding the second embodiment of this invention, only the part of the second embodiment that is different from the first embodiment will be described with reference to FIG. 31 and FIG. 32. The second embodiment is designed so that when an external storage apparatus ES2 is additionally installed to the shared storage in the computer system (FIG. 31), the CPU 11 in the computer SV1 or the computer SV2 migrates, according to the storage control program 38, data of an already existing external storage apparatus 3 to the additionally installed external storage apparatus 3, thereby expanding the performance and capacity.

[0218] Firstly, an example of the system operation according to this embodiment will be described with reference to FIG. 31. A VM1 is operating in the computer SV1. The VM1 accesses a virtual LU (VL1). The virtual LU (VL1) is composed of at least a VP11, a VP12, and a VP13. A direct-attached storage apparatus DS1 is directly connected to the computer SV1 and provides a real LU (RL1) to the computer SV1. The real LU (RL1) is composed of at least a real page RP11. An external storage apparatus ES1 provides a real LU (RL3) to the computer SV1 via a network 5. The real LU (RL3) is composed of at least real pages RP31 and RP32. The real page RP11 is assigned to the virtual page VP11, the real page RP31 is assigned to the virtual page VP12, and the real page RP32 is assigned to the virtual page VP13.

[0219] On the other hand, a VM2 is operating in the computer SV2. The VM2 accesses a virtual LU (VL2). The virtual LU (VL2) is composed of at least virtual pages VP21 and VP22. A direct-attached storage apparatus DS2 is directly connected to the computer SV2 and provides a real LU (RL2) to the computer SV2. The real LU (RL2) is composed of at least a real page RP21. The external storage apparatus ES1 provides a real LU (RL4) to the computer SV2 via the network 5. The real LU (RL4) is composed of at least a real page RP41. The real page RP41 is assigned to the virtual page VP21, and the real page RP21 is assigned to the virtual page VP22.

[0220] It is assumed that the administrator connects an external storage apparatus 3 whose ID is ES2 to the network 5. The external storage apparatus ES2 provides a real LU whose ID is RL5 to the computer SV1 via the network 5. The real LU (RL5) is composed of at least a real page whose ID is RP51. Because there is only little free capacity in the real LU (RL3) or because the performance of the external storage apparatus ES1 is deteriorated due to the high access frequency of the real LU (RL3), the data of the real page RP32 constituting the real LU (RL3) is migrated to the real page RP51. This migration is referred to as the migration between external storage apparatuses. Then, the real page RP51 is

reassigned to the virtual page VP13 and the assignment of the real page RP32 to the virtual page VP13 is canceled.

[0221] FIG. 32 is an example of a flowchart illustrating the processing executed by the CPU 11a in the computer SV1 for migrating data between external storage apparatuses according to the distribution control program 32. This processing is executed when the administrator adds the second and subsequent external storage apparatuses ES1 to the system by using the external storage addition screen 1110. Firstly, the CPU 11a requests that the added external storage apparatus ES2 creates an LU; and then adds a record to the external storage page table 46a (FIG. 9) (S3201).

[0222] Next, the CPU 11 selects a real LU whose data is to be migrated to the added external storage apparatus ES2, from among the real LUs in the already existing external storage apparatus ES1 (S3202). Next, the CPU 11a selects a real page whose data is to be migrated, from among the real pages constituting the real LU selected in S3202, (S3203). The CPU 11a selects an unassigned real page from among the real pages in the real LU created in S3201 (S3204). The CPU 11a reads data from the real page selected in S3203, writes the data to the real page selected in S3204 (S3205), and initializes the data of the real page selected in S3203. Then, the CPU 11a updates the mapping table 44a and the external storage page table 46a (S3206). The CPU 11a executes the processing from S3203 to S3206 with respect to all the pages (S3207). Furthermore, the CPU 11a executes the processing from S3201 to S3207 with respect to all the real LUs (S3208).

[0223] Next, regarding the third embodiment of this invention, only the part of the third embodiment that is different from the first embodiment will be described with reference to FIG. 33. The third embodiment is characterized in that a storage apparatus having high-speed but expensive storage media is not directly connected to the computer 1, but is embedded in the computer 1.

[0224] FIG. 33 is a block diagram showing a variation of the computer 1. The computer 1 is constituted from a CPU 11, a main memory 12, an NW IF 13, an HDD 14, an internal storage apparatus 6, and a communication line 21 such as a bus. The internal storage apparatus 6 is the same as the direct-attached storage apparatus 2 in the first embodiment, except that the internal storage apparatus 6 is embedded in the computer 1.

[0225] Next, regarding the fourth embodiment of this invention, only the part of the fourth embodiment that is different from the first embodiment will be described with reference to FIG. 34 and FIG. 35. The programs executed by the computer according to the first embodiment are executed by the CPU 11 in the direct-attached storage apparatus 2 according to the fourth embodiment.

[0226] FIG. 34 shows an example of the system configuration according to this embodiment. The components of this system are the same as the first embodiment, except that direct-attached storage apparatuses 2 are connected to the network 5 via the communication line 22.

[0227] FIG. 35 shows an example of the configuration of a computer 1 and a direct-attached storage apparatus 2 in this embodiment. The CPU 11 for the computer 1 executes the application program 36 and the VM control program 37. When the CPU 11 writes data to a virtual LU according to the application program 36, the CPU 11 transmits a request to the direct-attached storage apparatus 2 to write the data according to the VM control program 37. On the other hand, when the CPU 11 reads data from the virtual LU according to the application program 36, the CPU 11 transmits a request to the direct-attached storage apparatus 2 to read the data according to the VM control program 37.

[0228] The direct-attached storage apparatus 2 is constituted from a CPU 11, a main memory 12, an NW IF 13, a device IF 15, a communication line 21, and one or more non-volatile memories 18. The non-volatile memory may be, for example, a flash memory, a PRAM (Phase change RAM), or an SSD. The CPU 11 for the direct-attached storage apparatus 2 executes the storage control program 38. Meanwhile, the main memory 12 for the direct-attached storage apparatus 2 stores tables such as a VM table 41, a virtual LU table 42, an external storage table 43, a mapping table 44, a direct-attached storage page table 45, an external storage page table 46, and a migration destination determination table 47.

[0229] The CPU 11 for the direct-attached storage apparatus 2 executes various types of processing, which is executed by the CPU 11 for the computer 1 according to the first embodiment, according to the storage control program 38.

INDUSTRIAL APPLICABILITY

[0230] This invention provides a computer system using the computer virtualization technology and the storage hierarchization technology and also provides a data storage control method for such a computer system.

1. A computer system with a plurality of storage systems coupled to each other via a network, the computer system comprising:

- a first storage system; and
 - a second storage system;
- wherein the first storage system includes a first computer for operating a first virtual machine and stores data of the first virtual machine in a first memory unit that is hierarchized;
- wherein the second storage system includes a second computer for operating a second virtual machine and stores data of the second virtual machine in a second memory unit that is hierarchized; and
- wherein when the first computer migrates the first virtual machine to the second computer, the second computer stores data of the first virtual machine and data of the second virtual machine in the second memory unit.

2. The computer system according to claim 1, wherein a shared storage unit shared by the first storage system and the second storage system is connected to the network;

wherein the first storage system has a first dedicated storage unit for storing data of the first virtual machine for exclusive use and the first memory unit is configured by hierarchizing the first dedicated storage unit and the shared storage unit; and

wherein the second storage system has a second dedicated storage unit for storing data of the second virtual machine for exclusive use and the second memory unit is configured by hierarchizing the second dedicated storage unit and the shared storage unit.

3. The computer system according to claim 2, wherein the first computer has a first logical volume for access to the first virtual machine;

- wherein the second computer has a second logical volume for access to the second virtual machine; and
- wherein when the first computer migrates the first virtual machine to the second computer, it migrates the first logical volume to the second computer.

4. The computer system according to claim 2, wherein each of the first dedicated storage unit and the second dedicated storage unit includes a Tier 0 storage device, and the shared storage unit has a Tier 2 storage device.

5. The computer system according to claim 3, wherein the first logical volume has a first virtual volume and a storage area in the first memory unit is allocated to the first virtual volume, and

the second logical volume has a second virtual volume and a storage area in the second memory unit is allocated to the second virtual volume.

6. The computer system according to claim 5, wherein the second computer changes a form of allocation of the storage area in the first memory unit to the first virtual volume according to frequency of access to the first logical volume in the first virtual machine.

7. The computer system according to claim 5, wherein the second computer changes a form of allocation of the storage area in the second memory unit to the second virtual volume according to frequency of access to the second logical volume in the second virtual machine.

8. The computer system according to claim 5, wherein the second computer changes a form of allocation of the storage area in the first memory unit to the first virtual volume according to frequency of access to the first logical volume in the first virtual machine; and

the second computer changes a form of allocation of the storage area in the second memory unit to the second virtual volume according to frequency of access to the second logical volume in the second virtual machine.

9. The computer system according to claim 3, wherein the second computer migrates data of the second dedicated storage unit to the shared storage unit; and

migrates data of the first dedicated storage unit to the second dedicated storage unit.

10. The computer system according to claim 3, wherein the second computer compares frequency of access to data of the second dedicated storage unit with frequency of access to data of the first dedicated storage unit; and

if the former access frequency is lower than the latter access frequency, the second computer migrates the data of the second dedicated storage unit to the shared storage unit and migrates the data of the first dedicated storage unit to the second dedicated storage unit.

11. The computer system according to claim 10, wherein the second computer migrates data which has not been migrated to the shared storage unit, from among the data of the first dedicated storage unit, to the shared storage unit.

12. The computer system according to claim 11, wherein after migration of the first virtual machine and the first logical volume to the second computer and before migration of data of the first virtual machine to the second computer, the second computer accesses the first computer based on access by the first virtual machine to the first logical volume; and

wherein the first computer reads target data from the first dedicated storage unit based on access by the second computer and sends this data to the second computer.

13. A data storage control method for a computer system with a plurality of storage systems connected to each other via a network, each of the plurality of storage systems having a virtual machine whose data is stored in hierarchized storage areas,

wherein when a virtual machine of a first storage system is migrated from the first storage system to a second storage system, the second storage system stores data of the virtual machine of the first storage system as well as data of its own virtual machine in the hierarchized storage areas in the second storage system.

* * * * *