



US011777558B2

(12) **United States Patent**
Kadous et al.

(10) **Patent No.:** **US 11,777,558 B2**

(45) **Date of Patent:** ***Oct. 3, 2023**

(54) **ACTIVE SET MANAGEMENT FOR
MULTIPLE-INPUT MULTIPLE-OUTPUT
COMMUNICATIONS**

(58) **Field of Classification Search**
CPC ... H04B 7/024; H04W 72/1284; H04W 24/02
See application file for complete search history.

(71) Applicant: **XCOM Labs, Inc.**, San Diego, CA
(US)

(56) **References Cited**

U.S. PATENT DOCUMENTS

(72) Inventors: **Tamer Adel Kadous**, San Diego, CA
(US); **Michael Mingxi Fan**, San Diego,
CA (US)

6,636,568 B2 10/2003 Kadous
6,801,580 B2 10/2004 Kadous
(Continued)

(73) Assignee: **XCOM Labs, Inc.**, San Diego, CA
(US)

FOREIGN PATENT DOCUMENTS

(*) Notice: Subject to any disclaimer, the term of this
patent is extended or adjusted under 35
U.S.C. 154(b) by 0 days.

WO WO 2020/219585 10/2020

OTHER PUBLICATIONS

This patent is subject to a terminal dis-
claimer.

Chen, et al., Channel Hardening and Favorable Propagation in
Cell-Free Massive MIMO with Stochastic Geometry, version 2,
2018. Available at: <http://arxiv.org/abs/1710.00395>.

(Continued)

(21) Appl. No.: **17/537,178**

Primary Examiner — Sulaiman Nooristany

(22) Filed: **Nov. 29, 2021**

(74) *Attorney, Agent, or Firm* — Knobbe Martens Olson
& Bear LLP

(65) **Prior Publication Data**

US 2022/0200664 A1 Jun. 23, 2022

(57) **ABSTRACT**

Related U.S. Application Data

Aspects of the disclosure relate to an active set management
scheme implemented by a scheduler in a multiple-input
multiple-output (MIMO) network that minimizes capacity
and interference issues. For example, the scheduler can
initially group each base station into a separate active set.
The scheduler can then analyze each active set to determine
whether the active set is a good or bad based on the level of
interference in and the number of MIMO receive dimensions
available in the respective active set. If the scheduler deter-
mines that an active set is a bad, the scheduler can determine
a set of metrics that each represent a capacity and link
quality that would result if the bad active set is combined
with another active set. Based on the set of metrics, the
scheduler can combine the bad active set with another active
set, and repeat this process until no bad active sets remain.

(63) Continuation of application No. 16/934,984, filed on
Jul. 21, 2020, now Pat. No. 11,218,192, which is a
(Continued)

(51) **Int. Cl.**
H04B 7/024 (2017.01)
H04W 24/02 (2009.01)
(Continued)

(52) **U.S. Cl.**
CPC **H04B 7/024** (2013.01); **H04B 7/0413**
(2013.01); **H04W 24/02** (2013.01); **H04W**
72/21 (2023.01)

20 Claims, 13 Drawing Sheets

500

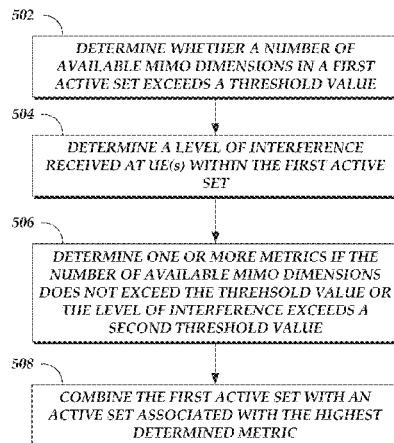

Related U.S. Application Data

continuation of application No. 16/395,753, filed on
Apr. 26, 2019, now Pat. No. 10,756,782.

(51) Int. Cl.

H04B 7/0413 (2017.01)
H04W 72/21 (2023.01)

(56)**References Cited**

U.S. PATENT DOCUMENTS

6,873,606 B2	3/2005	Agrawal	8,619,717 B2	12/2013	Agrawal
6,917,821 B2	7/2005	Kadous	8,634,435 B2	1/2014	Kadous
6,928,062 B2	8/2005	Krishnan	8,635,645 B2	1/2014	Krishnamoorthi
7,020,073 B2	3/2006	Kadous	8,639,190 B2	1/2014	Gore
7,039,001 B2	5/2006	Krishnan	8,654,705 B2	2/2014	Wang
7,042,857 B2	5/2006	Krishnan	8,654,715 B2	2/2014	Wang
7,069,037 B2	6/2006	Lott	8,655,400 B2	2/2014	Kadous
7,095,790 B2	8/2006	Krishnan	8,676,209 B2	3/2014	Gorokhov
7,145,940 B2	12/2006	Gore	8,724,545 B2	5/2014	Dayal
7,167,684 B2	1/2007	Kadous	8,724,555 B2	5/2014	Krishnan
7,177,351 B2	2/2007	Kadous	8,732,272 B2	5/2014	Deshpande
7,184,713 B2	2/2007	Kadous	8,744,018 B2	6/2014	Chen
7,194,041 B2	3/2007	Kadous	8,760,994 B2	6/2014	Wang
7,206,598 B2	4/2007	Attar	8,767,885 B2	7/2014	Sampath
7,236,535 B2	6/2007	Subramaniam	8,825,860 B2	9/2014	Linsky
7,376,209 B2	5/2008	Namgoong	8,830,934 B2	9/2014	Banister
7,418,046 B2	8/2008	Gore	8,831,156 B2	9/2014	Liang
7,428,269 B2	9/2008	Sampath	8,839,079 B2	9/2014	Chen
7,457,639 B2	11/2008	Subramaniam	8,842,693 B2	9/2014	Agrawal
7,463,576 B2	12/2008	Krishnan	8,848,607 B2	9/2014	Wang
7,477,693 B2	1/2009	Subramaniam	8,855,001 B2	10/2014	Gorokhov
7,508,748 B2	3/2009	Kadous	8,879,440 B2	11/2014	Guo
7,525,909 B2	4/2009	Fan	8,879,445 B2	11/2014	Sadek
7,567,621 B2	7/2009	Sampath	8,885,744 B2	11/2014	Kadous
7,606,326 B2	10/2009	Krishnan	8,886,126 B2	11/2014	Mantravadi
7,668,125 B2	2/2010	Kadous	8,886,239 B2	11/2014	Dayal
7,675,886 B2	3/2010	Agrawal	8,891,436 B2	11/2014	Zhang
7,719,991 B2	5/2010	Bhushan	8,897,181 B2	11/2014	Wang
7,729,714 B2	6/2010	Black	8,897,188 B2	11/2014	Black
7,738,906 B2	6/2010	Attar	8,897,220 B2	11/2014	Kadous
7,890,144 B2	2/2011	Subramaniam	8,897,256 B2	11/2014	Cherian
7,903,615 B2	3/2011	Gorokhov	8,903,021 B2	12/2014	Mantravadi
7,940,663 B2	5/2011	Kadous	8,908,496 B2	12/2014	Kadous
7,948,959 B2	5/2011	Wang	8,923,109 B2	12/2014	Wang
7,974,359 B2	7/2011	Gorokhov	8,923,208 B2	12/2014	Dayal
8,014,331 B2	9/2011	Sarkar	8,948,095 B2	2/2015	Black
8,073,068 B2	12/2011	Kim	8,948,147 B2	2/2015	Zheng
8,077,654 B2	12/2011	Sutivong	8,954,063 B2	2/2015	Sarkar
8,077,691 B2	12/2011	Kadous	8,971,461 B2	3/2015	Sampath
8,098,635 B2	1/2012	Montejo	8,971,823 B2	3/2015	Gore
8,098,767 B2	1/2012	Mirbagheri	9,007,942 B2	4/2015	Zhao
8,107,517 B2	1/2012	Naguib	9,088,389 B2	7/2015	Gorokhov
8,139,672 B2	3/2012	Gore	9,106,287 B2	8/2015	Wang
8,160,596 B2	4/2012	Black	9,113,488 B2	8/2015	Oguz
8,204,530 B2	6/2012	Gorokhov	9,119,217 B2	8/2015	Black
8,229,423 B2	7/2012	Sarkar	9,136,974 B2	9/2015	Gorokhov
8,306,096 B2	11/2012	Sampath	9,143,957 B2	9/2015	Sadek
8,331,310 B2	12/2012	Wang	9,144,036 B2	9/2015	Gorokhov
8,331,892 B2	12/2012	Kadous	9,144,084 B2	9/2015	Sadek
8,351,456 B2	1/2013	Kadous	9,148,256 B2	9/2015	Sampath
8,385,433 B2	2/2013	Wang	9,154,179 B2	10/2015	Gudem
8,385,465 B2	2/2013	Kadous	9,154,211 B2	10/2015	Sampath
8,391,196 B2	3/2013	Gorokhov	9,155,106 B2	10/2015	Krishnan
8,391,413 B2	3/2013	Mantravadi	9,161,232 B2	10/2015	Linsky
8,396,152 B2	3/2013	Attar	9,161,233 B2	10/2015	Wang
8,451,740 B2	5/2013	Sampath	9,172,402 B2	10/2015	Gudem
8,451,776 B2	5/2013	Dayal	9,172,453 B2	10/2015	Wang
8,452,011 B2	5/2013	Guo	9,179,319 B2	11/2015	Gore
8,457,152 B2	6/2013	Gorokhov	9,184,870 B2	11/2015	Sampath
8,462,859 B2	6/2013	Sampath	9,185,718 B2	11/2015	Kadous
8,498,192 B2	7/2013	Bhushan	9,185,720 B2	11/2015	Mantravadi
8,537,875 B2	9/2013	Soriaga	9,226,173 B2	12/2015	Sadek
8,576,760 B2	11/2013	Gorokhov	9,246,560 B2	1/2016	Sampath
8,605,729 B2	12/2013	Dayal	9,253,658 B2	2/2016	Sadek
8,611,325 B2	12/2013	Black	9,264,972 B2	2/2016	Fan
			9,277,564 B2	3/2016	Wang
			9,282,462 B2	3/2016	Dayal
			9,307,544 B2	4/2016	Gore
			9,398,602 B2	7/2016	Kadous
			9,408,220 B2	8/2016	Gore
			9,450,638 B2	9/2016	Yan
			9,451,480 B2	9/2016	Huang
			9,461,736 B2	10/2016	Bhushan
			9,474,075 B2	10/2016	Yavuz
			9,497,495 B2	11/2016	Krishnamoorthi
			9,509,452 B2	11/2016	Liang
			9,578,649 B2	2/2017	Dayal
			9,585,156 B2	2/2017	Bhattad
			9,609,649 B2	3/2017	Fan

(56)

References Cited

U.S. PATENT DOCUMENTS

9,660,776	B2	5/2017	Kadous	2016/0353482	A1	12/2016	Valliappan
9,673,837	B2	6/2017	Xue	2017/0048047	A1	2/2017	Kadous
9,699,794	B2	7/2017	Lee et al.	2017/0055260	A1	2/2017	Valliappan
9,750,014	B2	8/2017	Sadek	2017/0055285	A1	2/2017	Valliappan
9,788,361	B2	10/2017	Valliappan	2017/0064657	A1	3/2017	Chendamarai Kannan
9,832,785	B2	11/2017	Kadous	2017/0064729	A1	3/2017	Sadek
9,860,033	B2	1/2018	Kadous	2017/0093545	A1	3/2017	Kadous
9,867,194	B2	1/2018	Kadous	2017/0094680	A1	3/2017	Patel
9,924,368	B2	3/2018	Valliappan	2017/0135029	A1	5/2017	Chendamarai Kannan
9,936,400	B2	4/2018	Lee	2017/0142705	A1	5/2017	Chendamarai Kannan
9,954,668	B2	4/2018	Lee	2017/0142713	A1	5/2017	Chendamarai Kannan
10,044,438	B2	8/2018	Kadous	2017/0202022	A1	7/2017	Chendamarai Kannan
10,044,459	B2	8/2018	Chendamarai Kannan	2017/0222771	A1	8/2017	Chendamarai Kannan
10,091,789	B2	10/2018	Valliappan	2017/0223737	A1	8/2017	Patel
10,178,649	B2	1/2019	Liu	2017/0251473	A1	8/2017	Xue
10,182,404	B2	1/2019	Prakash	2017/0280382	A1	9/2017	Radulescu
10,201,014	B2	2/2019	Kadous	2017/0311316	A1	10/2017	Chendamarai Kannan
10,218,406	B2	2/2019	Liu	2017/0311343	A1	10/2017	Chendamarai Kannan
10,219,235	B2	2/2019	Patel	2017/0311346	A1	10/2017	Chendamarai Kannan
10,219,252	B2	2/2019	Chendamarai Kannan	2017/0318586	A1	11/2017	Wang
10,219,300	B2	2/2019	Gorokhov	2017/0332288	A1	11/2017	Sadek
10,225,818	B2	3/2019	Liu	2017/0359263	A1	12/2017	Barghi
10,756,782	B1	8/2020	Kadous et al.	2017/0359815	A1	12/2017	Chendamarai Kannan
11,032,841	B2	6/2021	Kadous et al.	2018/0006703	A1	1/2018	Kim
11,218,192	B2	1/2022	Kadous et al.	2018/0042018	A1	2/2018	Bhushan
2004/0121730	A1	6/2004	Kadous	2018/0054348	A1	2/2018	Luo
2006/0203794	A1	9/2006	Sampath	2018/0054762	A1	2/2018	Kadous
2006/0229089	A1	10/2006	Tokgoz	2018/0054780	A1	2/2018	Radulescu
2007/0041457	A1	2/2007	Kadous	2018/0054783	A1	2/2018	Luo
2007/0071147	A1	3/2007	Sampath	2018/0054811	A1	2/2018	Luo
2007/0165738	A1	7/2007	Barriac	2018/0054812	A1	2/2018	Luo
2008/0025241	A1	1/2008	Bhushan	2018/0054830	A1	2/2018	Luo
2008/0112495	A1	5/2008	Gore	2018/0054832	A1	2/2018	Luo
2008/0188234	A1*	8/2008	Gorokhov	2018/0063799	A1	3/2018	Sadek
		 H04W 72/20	2018/0070243	A1	3/2018	Liu
			455/452.2	2018/0084430	A1	3/2018	Patel
2009/0175181	A1	7/2009	Kim et al.	2018/0098225	A1	4/2018	Damnjanovic
2010/0003931	A1	1/2010	Krishnan	2018/0098335	A1	4/2018	Sun
2010/0067422	A1	3/2010	Kadous	2018/0103461	A1	4/2018	Sun
2010/0261482	A1	10/2010	Guey	2018/0103472	A1	4/2018	Zhang
2011/0007680	A1	1/2011	Kadous	2018/0109957	A1	4/2018	Fan
2011/0007688	A1	1/2011	Veeravalli	2018/0110022	A1	4/2018	Fan
2011/0256834	A1	10/2011	Dayal	2018/0110063	A1	4/2018	Fan
2012/0077532	A1	3/2012	Kadous	2018/0115907	A1	4/2018	Damnjanovic
2012/0113906	A1	5/2012	Kadous	2018/0115933	A1	4/2018	Radulescu
2012/0140798	A1	6/2012	Kadous	2018/0123859	A1	5/2018	Liu
2012/0213303	A1	8/2012	Kadous	2018/0124770	A1	5/2018	Yerramalli
2013/0201959	A1	8/2013	Guo	2018/0124776	A1	5/2018	Yerramalli
2013/0229990	A1	9/2013	Fan	2018/0124777	A1	5/2018	Yerramalli
2013/0315156	A1	11/2013	Xiao et al.	2018/0124789	A1	5/2018	Yerramalli
2014/0056239	A1	2/2014	Zhang	2018/0124820	A1	5/2018	Sun
2014/0071894	A1	3/2014	Kairouz	2018/0132236	A1	5/2018	Kadous
2014/0079155	A1	3/2014	Wang	2018/0139616	A1	5/2018	Khoshnevisan
2014/0219117	A1	8/2014	Meshkati	2018/0139618	A1	5/2018	Yerramalli
2014/0219243	A1	8/2014	Meshkati	2018/0139782	A1	5/2018	Sadek
2014/0247814	A1	9/2014	Zhang	2018/0146480	A1	5/2018	Chendamarai Kannan
2014/0273884	A1	9/2014	Mantravadi	2018/0160328	A1	6/2018	Chendamarai Kannan
2014/0285684	A1	9/2014	Huang	2018/0160389	A1	6/2018	Yerramalli
2014/0362744	A1	12/2014	Yan	2018/0167848	A1	6/2018	Lei
2015/0063150	A1	3/2015	Sadek	2018/0167968	A1	6/2018	Liu
2015/0063151	A1	3/2015	Sadek	2018/0175986	A1	6/2018	Chendamarai Kannan
2015/0063323	A1	3/2015	Sadek	2018/0176946	A1	6/2018	Sun
2015/0065152	A1	3/2015	Sadek	2018/0213560	A1	7/2018	Naghshvar
2015/0085686	A1	3/2015	Chande	2018/0220428	A1	8/2018	Sun
2015/0133184	A1	5/2015	Sadek	2018/0227011	A1	8/2018	Yerramalli
2015/0139015	A1	5/2015	Kadous	2018/0227771	A1	8/2018	Malik
2015/0163823	A1	6/2015	Sadek	2018/0227797	A1	8/2018	Liu
2015/0223077	A1	8/2015	Fan	2018/0227936	A1	8/2018	Yerramalli
2015/0282077	A1	10/2015	Yavuz	2018/0227944	A1	8/2018	Yerramalli
2015/0319702	A1	11/2015	Patel	2018/0241494	A1	8/2018	Chendamarai Kannan
2015/0326382	A1	11/2015	Li	2018/0241526	A1	8/2018	Chendamarai Kannan
2015/0350919	A1	12/2015	Patel	2018/0242163	A1	8/2018	Patel
2016/0088625	A1	3/2016	Kadous	2018/0242223	A1	8/2018	Chendamarai Kannan
2016/0095039	A1	3/2016	Valliappan	2018/0242348	A1	8/2018	Chendamarai Kannan
2016/0095040	A1	3/2016	Valliappan	2018/0249380	A1	8/2018	Zhang
2016/0128130	A1	5/2016	Sadek	2018/0249496	A1	8/2018	Radulescu
				2018/0255561	A1	9/2018	Barghi

(56)

References Cited

U.S. PATENT DOCUMENTS

2018/0255584	A1	9/2018	Sun
2018/0269939	A1	9/2018	Hu et al.
2018/0269962	A1	9/2018	Liu
2018/0279134	A1	9/2018	Malik
2018/0279156	A1	9/2018	Malik
2018/0279212	A1	9/2018	Malik
2018/0279292	A1	9/2018	Luo
2018/0287762	A1	10/2018	Sun
2018/0287840	A1	10/2018	Akkarakaran
2018/0287870	A1	10/2018	Yerramalli
2018/0288747	A1	10/2018	Sun
2018/0288749	A1	10/2018	Sun
2018/0288781	A1	10/2018	Akkarakaran
2018/0294911	A1	10/2018	Sun
2018/0295622	A1	10/2018	Sadek
2018/0302186	A1	10/2018	Reddy
2018/0302201	A1	10/2018	Yoo
2018/0302796	A1	10/2018	Zhang
2018/0309479	A1	10/2018	Yerramalli
2018/0310267	A1	10/2018	Liu
2018/0310341	A1	10/2018	Yerramalli
2018/0317093	A1	11/2018	Li
2018/0317259	A1	11/2018	Islam
2018/0324713	A1	11/2018	Yoo
2018/0331870	A1	11/2018	Sun
2018/0332551	A1	11/2018	Liu
2018/0343156	A1	11/2018	Malik
2018/0343588	A1	11/2018	Sadek
2018/0343676	A1	11/2018	Yerramalli
2018/0352563	A1	12/2018	Liu
2018/0359656	A1	12/2018	Liu
2018/0359685	A1	12/2018	Li
2018/0367362	A1	12/2018	Sun
2018/0368089	A1	12/2018	Yerramalli
2018/0376503	A1	12/2018	Sun
2019/0007946	A1	1/2019	Yerramalli
2019/0014481	A1	1/2019	Yerramalli
2019/0014507	A1	1/2019	Zhang
2019/0014589	A1	1/2019	Yerramalli
2019/0020424	A1	1/2019	Yerramalli
2019/0020461	A1	1/2019	Yerramalli
2019/0020522	A1	1/2019	Sun
2019/0020527	A1	1/2019	Lei
2019/0020528	A1	1/2019	Lei
2019/0020529	A1	1/2019	Lei
2019/0021080	A1	1/2019	Lei
2019/0028999	A1	1/2019	Yerramalli
2019/0029019	A1	1/2019	Zhang
2019/0037376	A1	1/2019	Liu
2019/0037427	A1	1/2019	Yerramalli
2019/0037481	A1	1/2019	Zhang
2019/0037482	A1	1/2019	Damnjanovic
2019/0037525	A1	1/2019	Liu
2019/0037603	A1	1/2019	Damnjanovic
2019/0053269	A1	2/2019	Lei
2019/0059001	A1	2/2019	Yerramalli
2019/0059102	A1	2/2019	Yerramalli
2019/0069325	A1	2/2019	Yerramalli
2019/0075576	A1	3/2019	Eyuboglu et al.
2019/0075597	A1	3/2019	Yerramalli

OTHER PUBLICATIONS

International Search Report and Written Opinion for International Application No. PCT/US2020/029374, Notification dated Aug. 6, 2020.

3GPP RP-170750, New WID: Further Enhancements to Coordinated Multi-Point (CoMP) Operation for LTE, Mar. 2017.

3GPP TR 36.741, Study on Further Enhancements to Coordinated Multi-Point (CoMP) Operation for LTE, V14.0.0, Mar. 2017.

Agrawal, et al., Dynamic Point Selection for LTE—Advanced: Algorithms and Performance, Wireless Communications and Networking Conference (WCNC), 2014 IEEE, Istanbul, Turkey, Apr. 2014, pp. 1392-1397.

Andrews, et al., “Are We Approaching the Fundamental Limits of Wireless Network Densification?”, IEEE Communications Magazine, vol. 54, No. 10, pp. 184-190, Oct. 2016.

Björnson, et al., “Cooperative Multicell Precoding: Rate Region Characterization and Distributed Strategies with Instantaneous and Statistical CSI, IEEE Transactions on Signal Processing”, vol. 58, No. 8, pp. 4298-4310, Aug. 2010.

Buzzi, et al., “Cell-Free Massive MIMO: User-Centric Approach”, IEEE Wireless Communications Letters, vol. 6, No. 6, pp. 706-709, Dec. 2017.

Checko, et al., “Cloud RAN for Mobile Networks—a Technology Overview”, IEEE Communications Surveys & Tutorials, vol. 17, No. 1, Sep. 2014.

Chen, et al., “Channel Hardening and Favorable Propagation in Cell-Free Massive MIMO with Stochastic Geometry”, version 1, 2017. Available at: <http://arxiv.org/abs/1710.00395>.

Davydov, et al., “Evaluation of Joint Transmission CoMP in C-RAN based LTE—A HetNets with Large Coordination Areas”, Proc. GLOBECOM’14, Atlanta, U.S., Dec. 2013, pp. 801-806.

Forenza, et al., “Achieving Large Multiplexing Gain in Distributed Antenna Systems via Cooperation with pCell Technology”, 49th Asilomar Conference on Signals, Systems and Computers, Nov. 2015, IEEE, pp. 286-293.

Gesbert, et al., “Multi-cell MIMO Cooperative Networks: A New Look at Interference, IEEE Journal on Selected Areas in Communications”, vol. 28, No. 9, pp. 1380-1408, Dec. 2010.

Gilhausen, et al., “On the Capacity of a Cellular CDMA system”, IEEE Transactions on Vehicular Technology, vol. 40, No. 2, pp. 303-311, May 1991.

Interdonato, et al., “How Much Do Downlink Pilots Improve Cell-Free Massive MIMO?”, IEEE, 2016, 7 pages.

Larsson, et al., “Massive MIMO for Next Generation Wireless Systems”, Jan. 2014.

Marzetta, et al., “Fundamentals of Massive MIMO”, Cambridge University Press, Dec. 2016, Table of Contents.

Nayebi, et al., “Precoding and Power Optimization in Cell-Free Massive MIMO Systems”, IEEE Transactions on Wireless Communications, vol. 16, No. 7, pp. 4445-4459, Jul. 2017.

Ngo, et al., “Cell-Free Massive MIMO Versus Small Cells”, IEEE Transactions on Wireless Communications, vol. 16, No. 3, pp. 1834-1850, Mar. 2017.

Ngo, et al., “On the Total Energy Efficiency of Cell-Free Massive MIMO”, IEEE Transactions on Green Communications and Networking, vol. 2, No. 1, pp. 25-39, Mar. 2018.

Osseiran, et al., “5G Mobile and Wireless Communications Technology”, Cambridge University Press, Oct. 2016, Ch. 9, Coordinated multi-point transmission in 5G.

Rohde & Schwarz, “LTE Transmission Modes and Beamforming”, White Paper, Jul. 2015.

Shamai, et al., “Enhancing the Cellular Downlink Capacity via Co-processing at the Transmitting End”, Proceedings of IEEE VTC—Spring, vol. 3, 2001, pp. 1745-1749.

Sun et al., “Performance Evaluation of CS/CB for Coordinated Multipoint Transmission in LTE—A Downlink”, Proceedings of IEEE PIMRC’12, Sydney, Australia, Sep. 2012, pp. 1061-1065.

Tanghe, et al., “The Industrial Indoor Channel: Large-Scale and Temporal Fading at 900, 2400, and 5200 MHz”, IEEE Transactions on Wireless Communications, vol. 7, No. 7, pp. 2740-2751, Jul. 2008.

Wu, et al., “Cloud Radio Access Network (C-RAN): A Primer”, IEEE Network, vol. 29, No. 1, pp. 35-41, Jan./Feb. 2015.

Wu, et al., “Centralized and Distributed Schedulers for Non-Coherent Joint Transmission”, Sep. 2018.

Zhou, et al., “Distributed Wireless Communication System: A New Architecture for Future Public Wireless Access”, IEEE Communications Magazine, vol. 41, No. 3, pp. 108-113, Mar. 2003.

International Search Report and Written Opinion for International Application No. PCT/US2020/029374, dated Aug. 6, 2020.

International Preliminary Report on Patentability and Written Opinion for PCT/US2020/029374, dated Sep. 28, 2021, in 5 pages.

Yoon et al., “A dynamic cell clustering algorithm for maximization of coordination gain in uplink coordinated system”, IEEE Transactions on Vehicular Technology, vol. 65(3):1752-1760 (2016).

(56)

References Cited

OTHER PUBLICATIONS

European Search Report for application No. EP 20794891.0, dated
Dec. 19, 2022, in 12 pages.

* cited by examiner

100 ↗

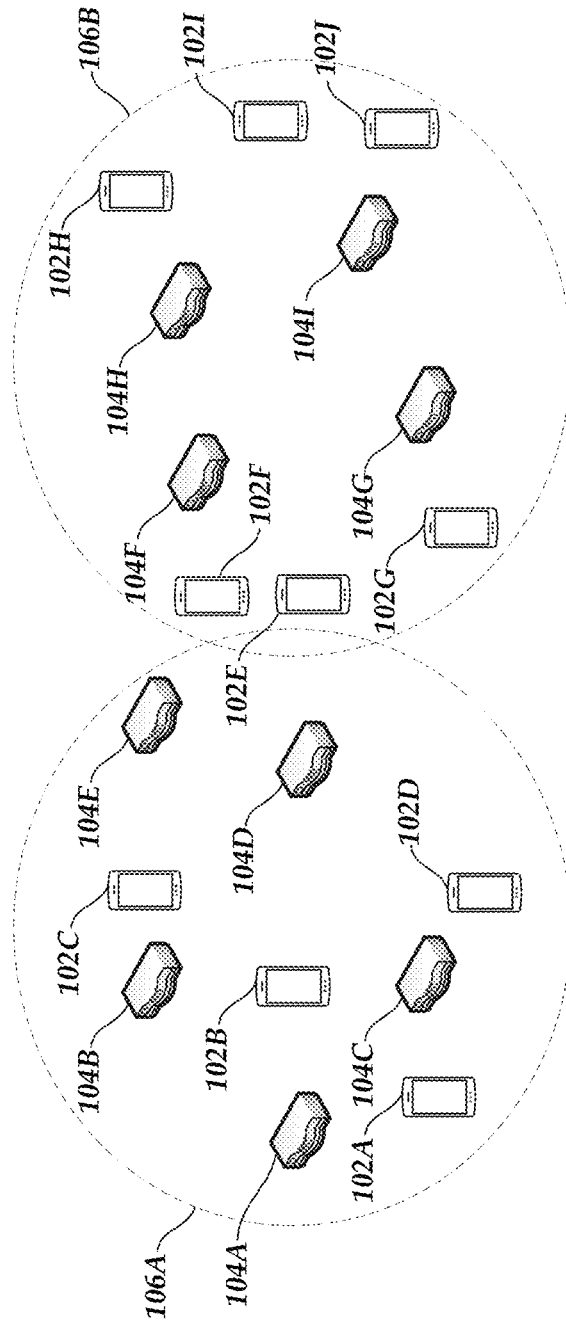

Fig. 1A

100 ↗

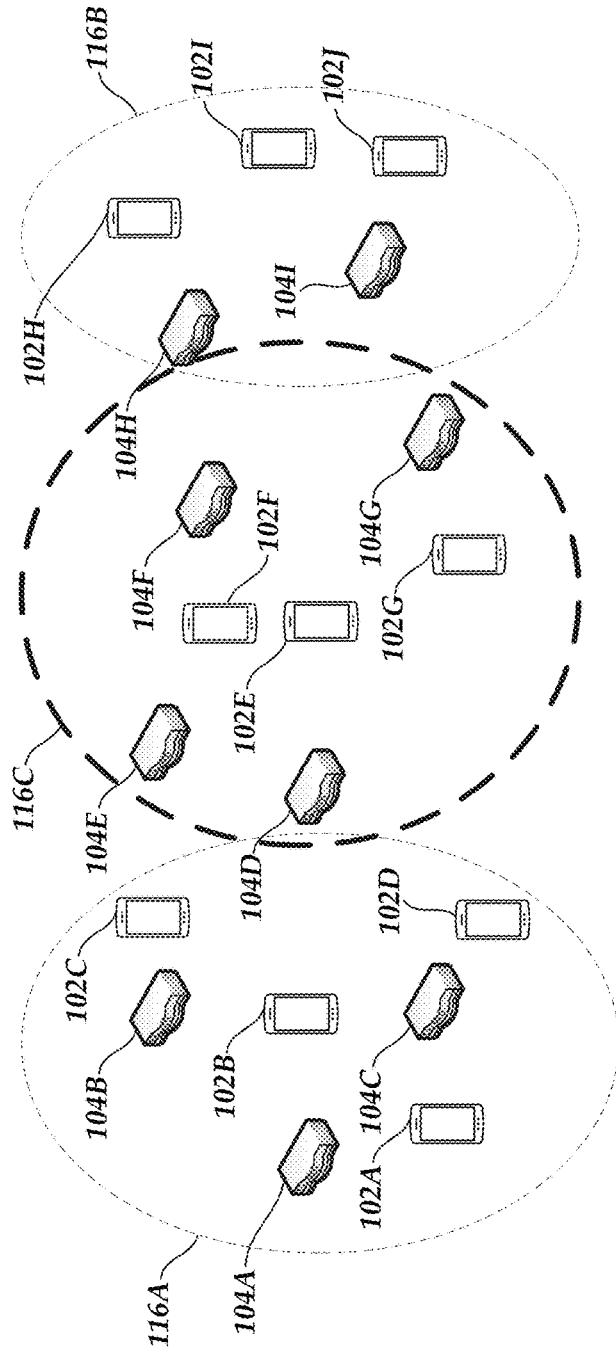

Fig. 1B

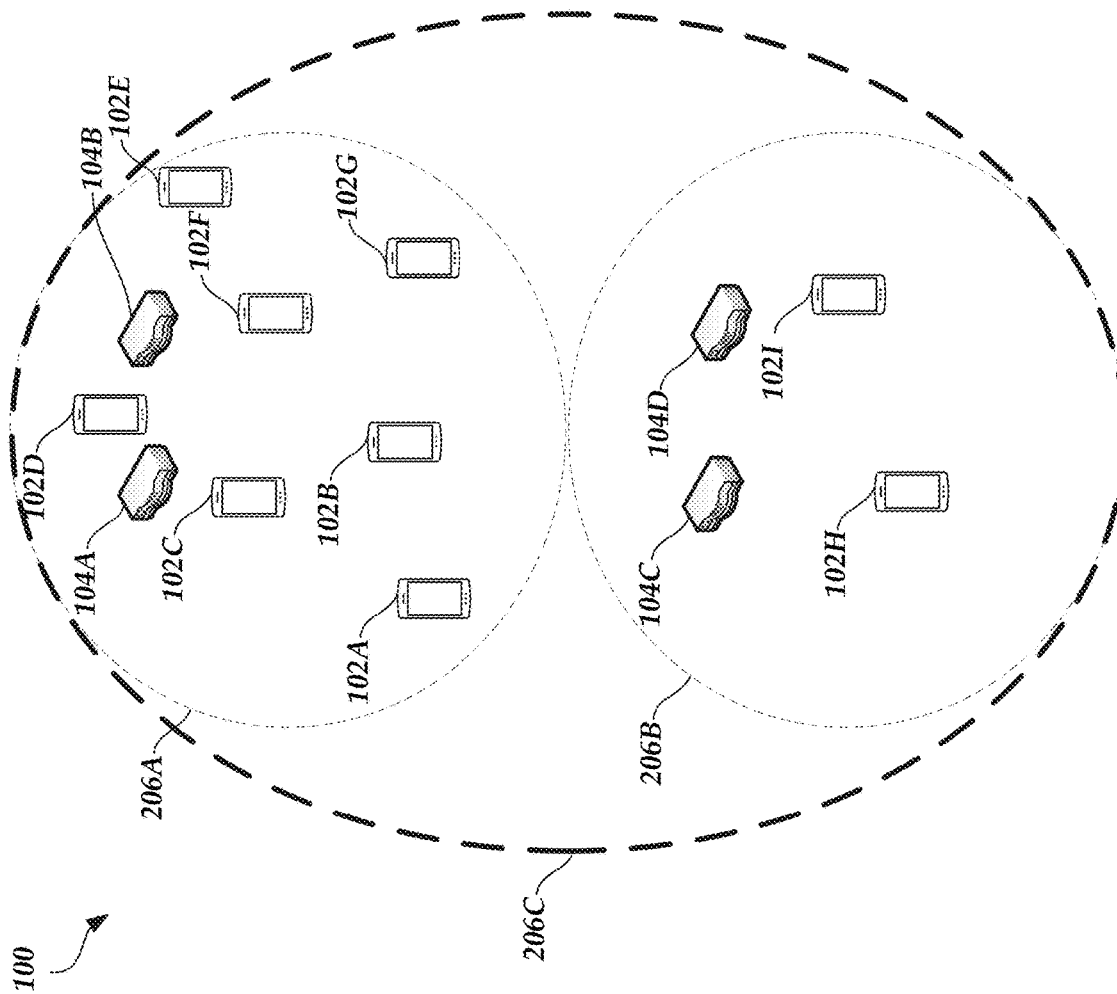

Fig. 2A

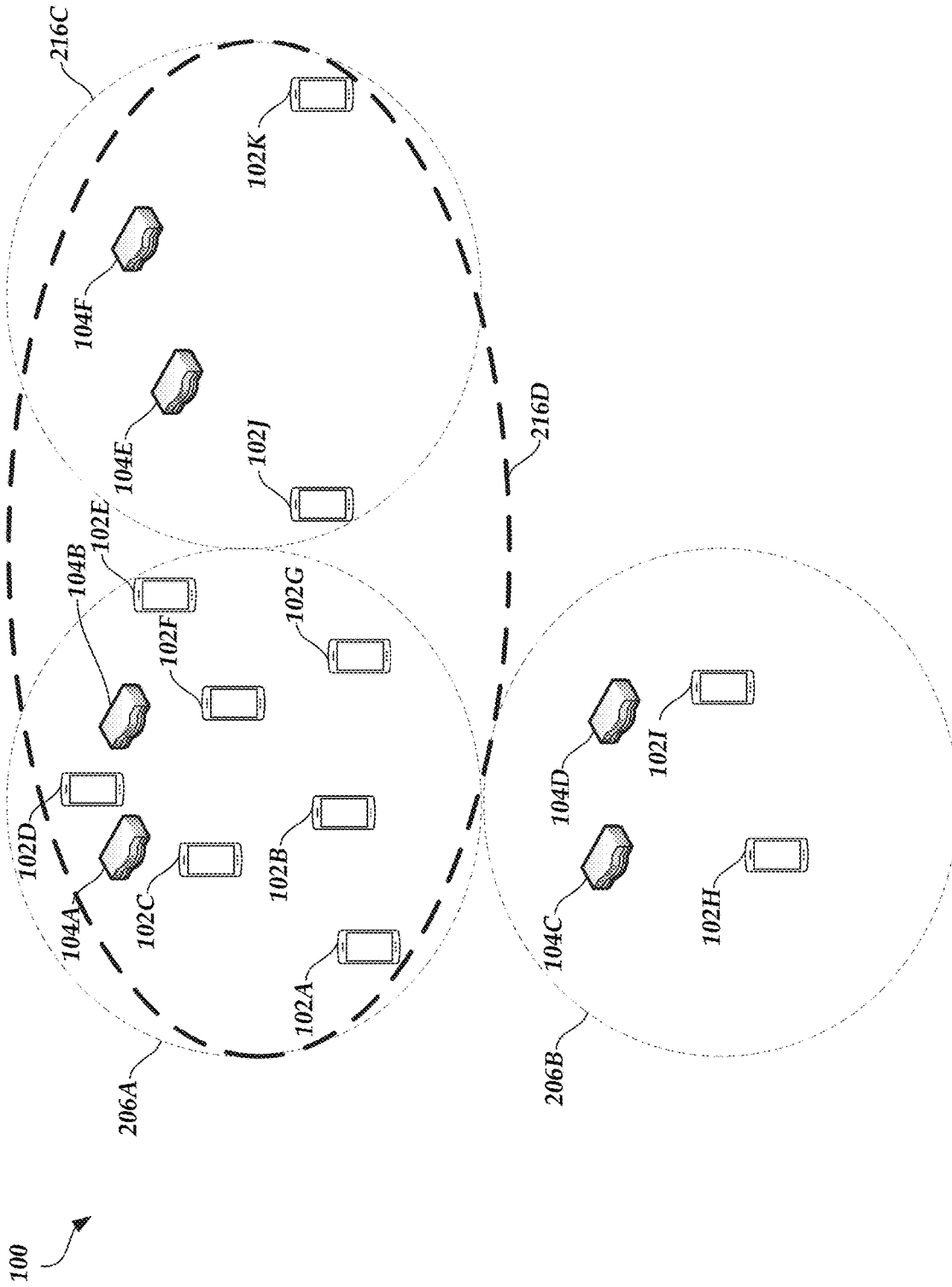
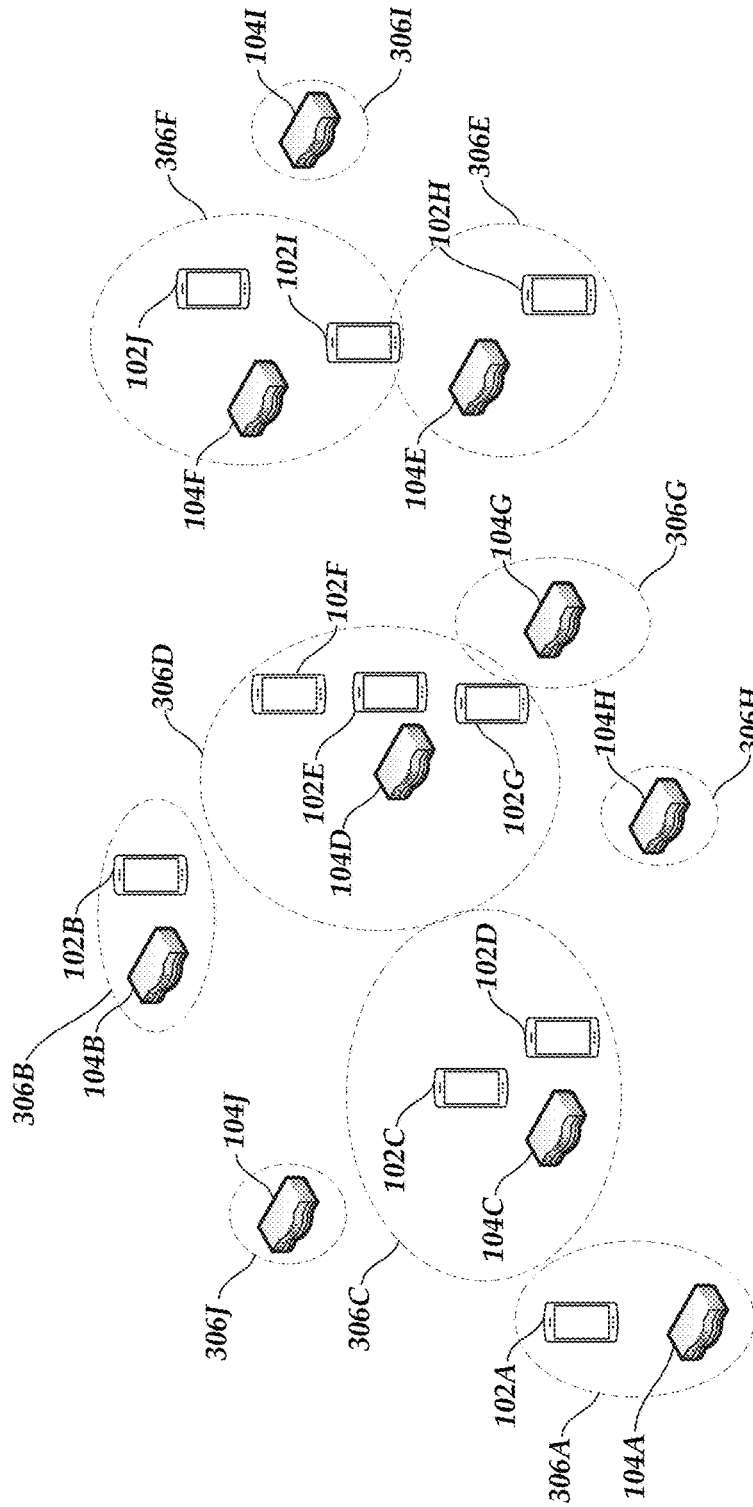

Fig. 2B

100



INITIAL ACTIVE SETS

Fig. 3A

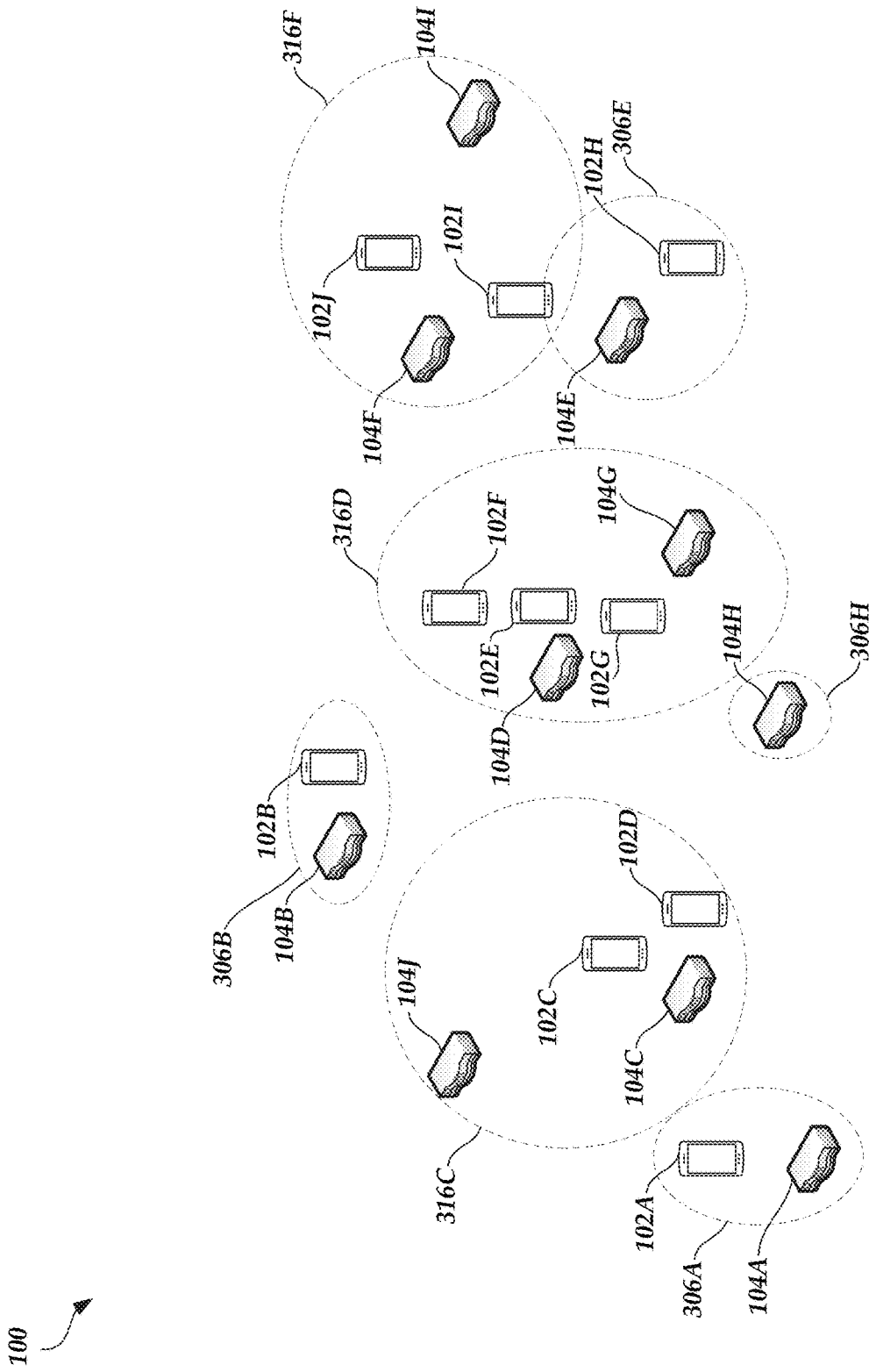
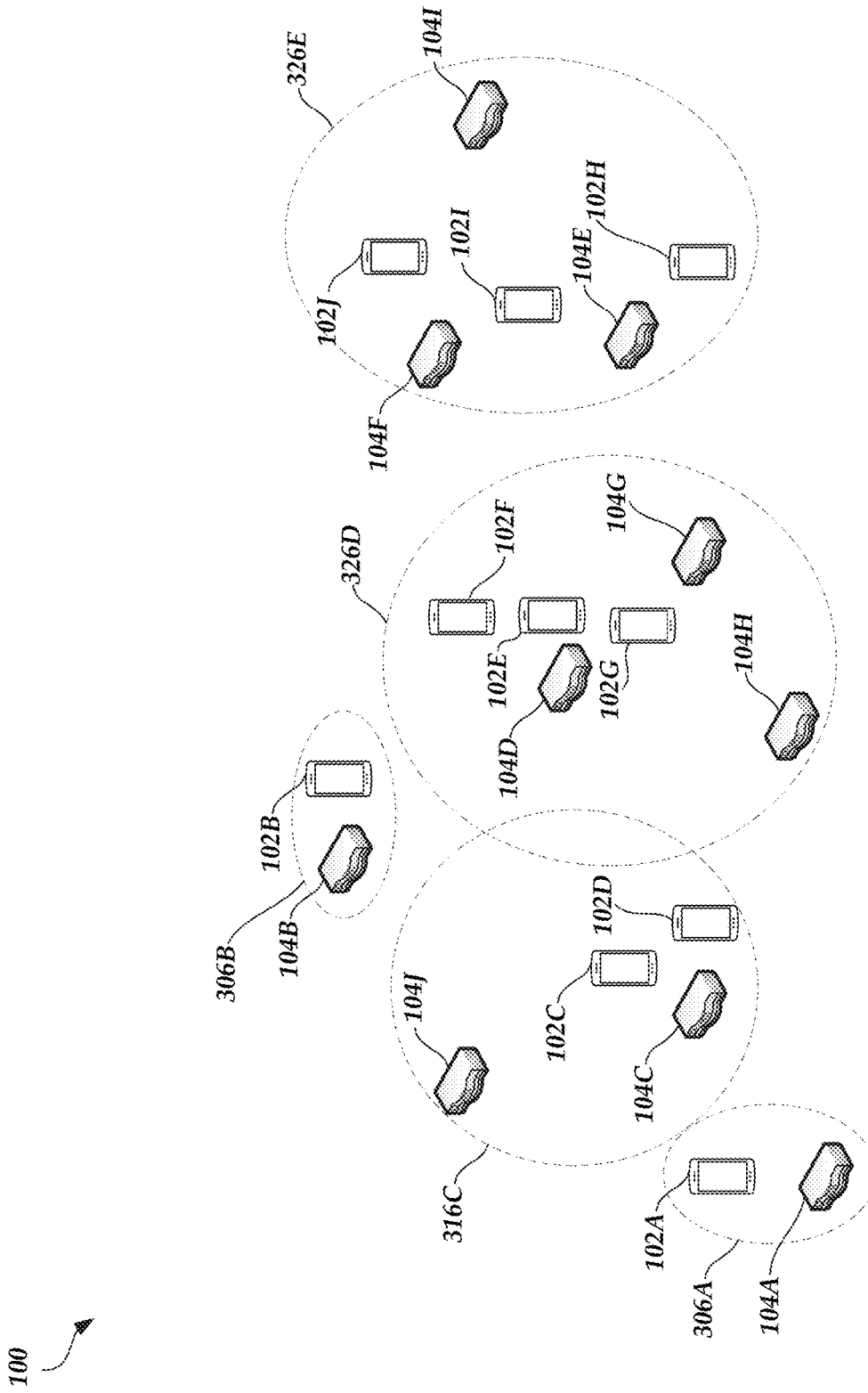

Fig. 3B

ITERATION #1



ITERATION #2

Fig. 3C

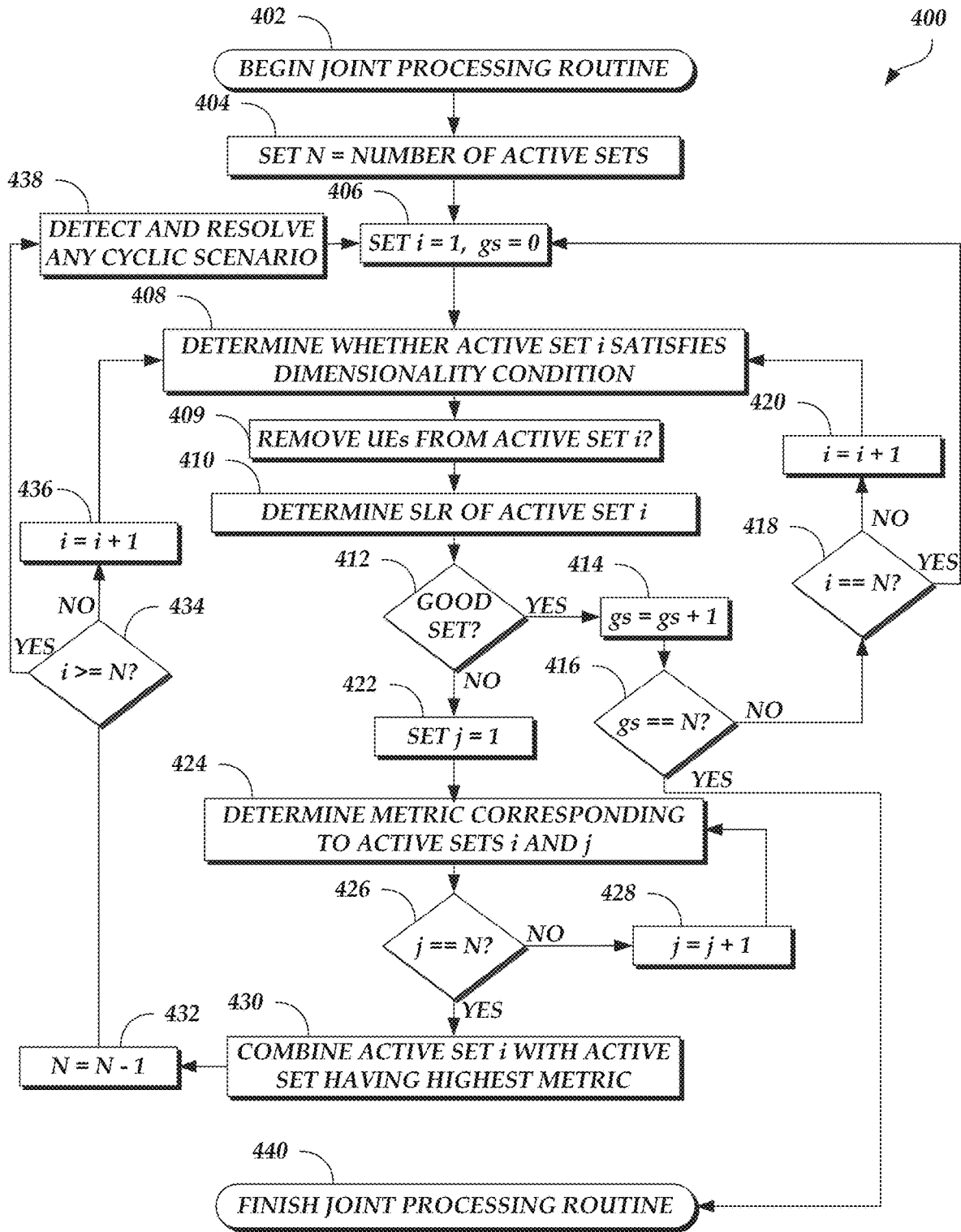
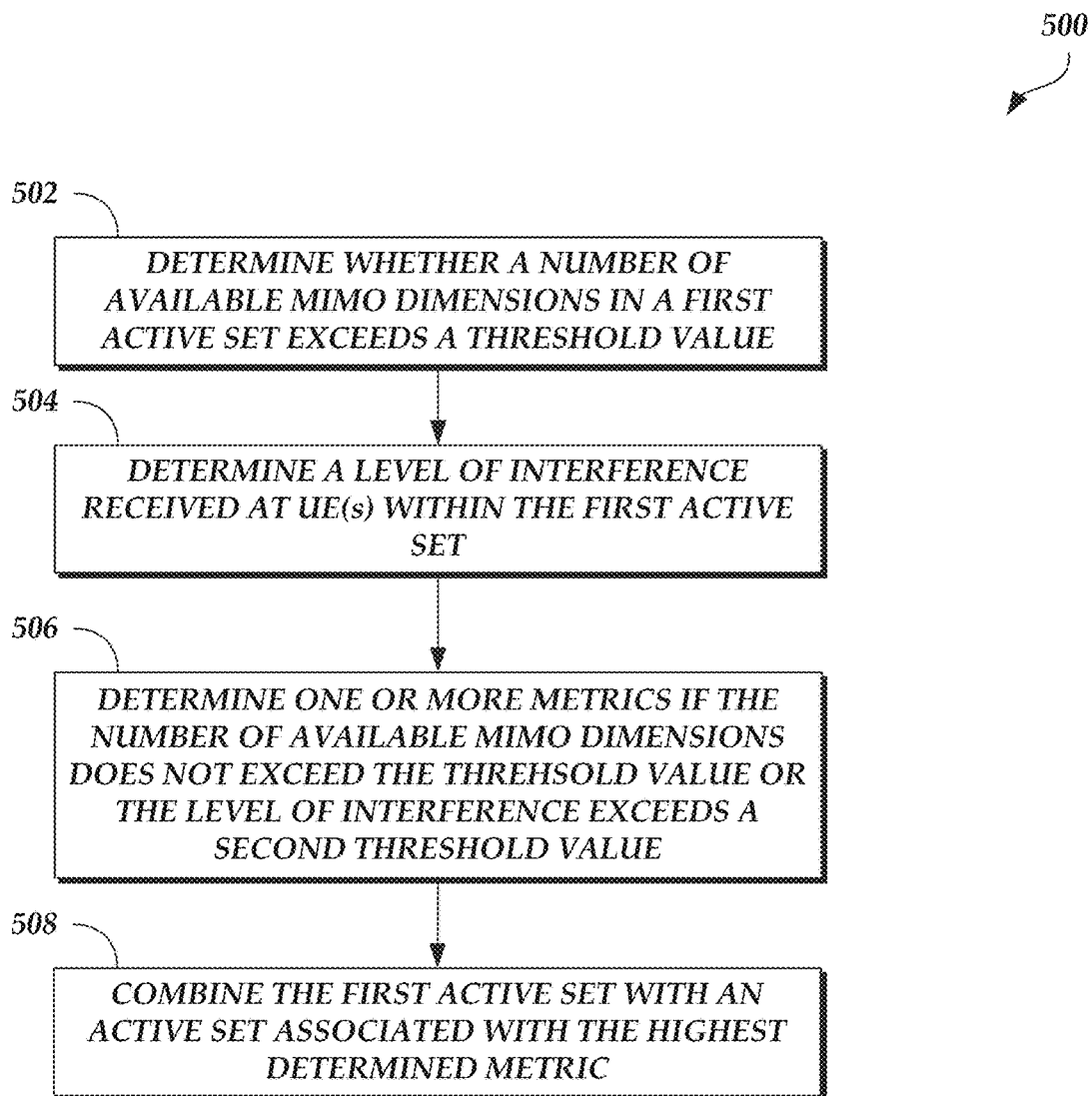
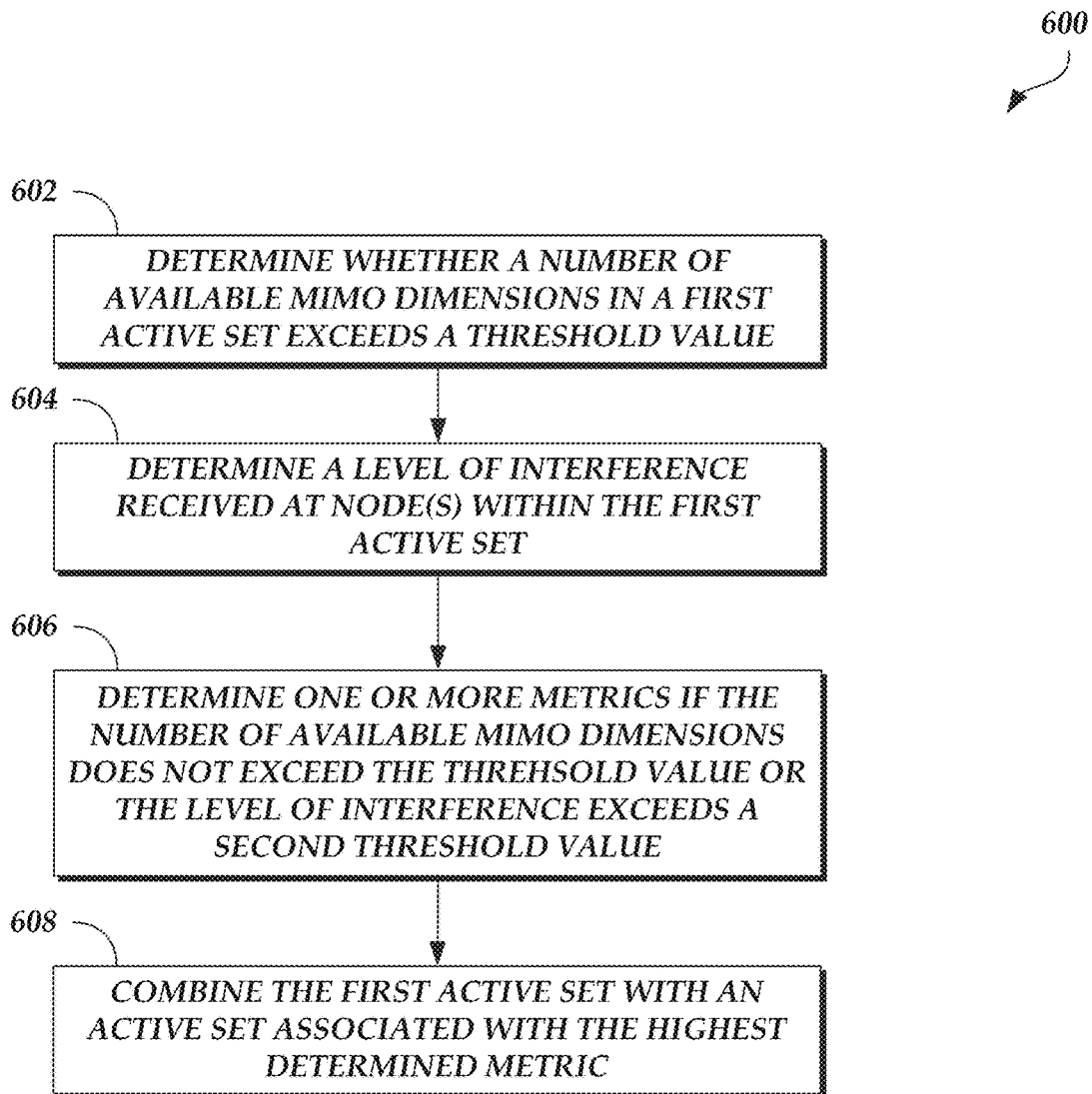

Fig. 4

*Fig. 5*

*Fig. 6*

700

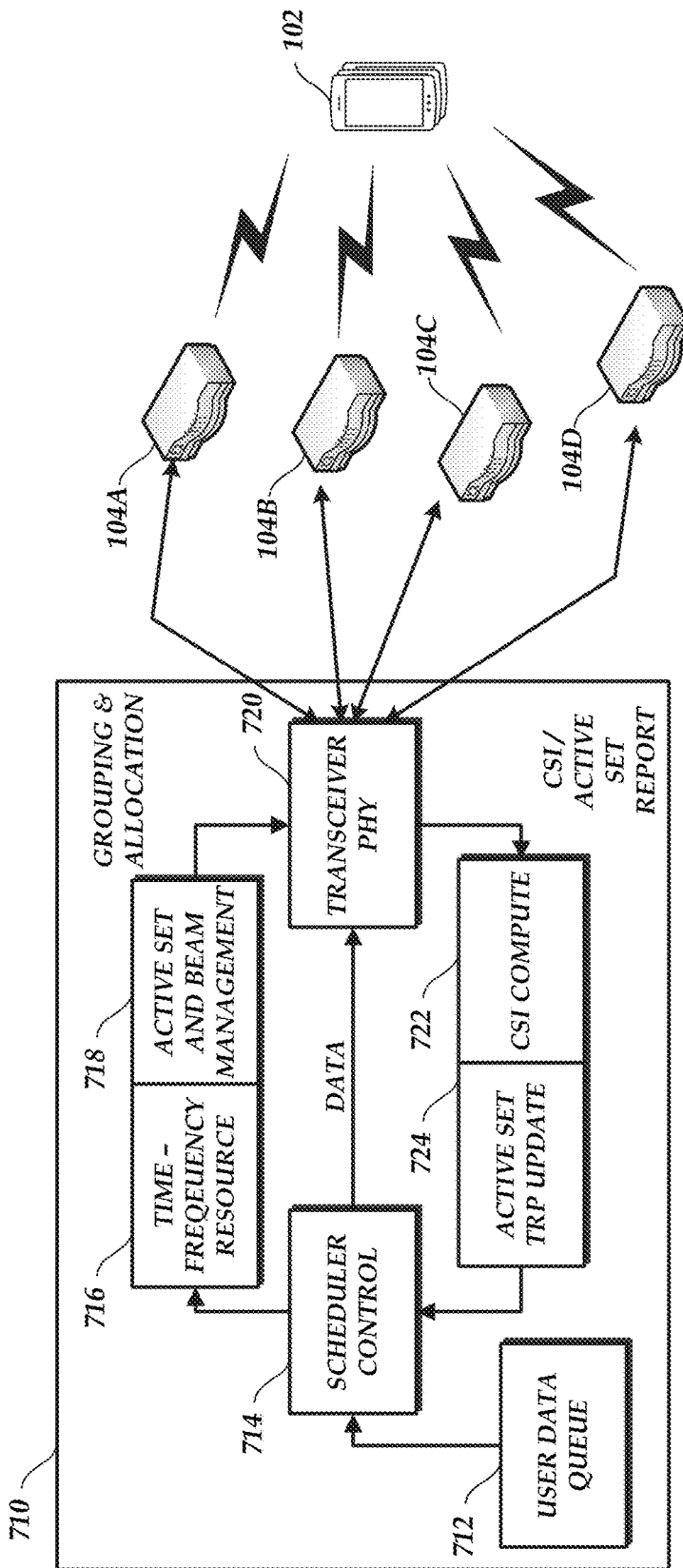

Fig. 7

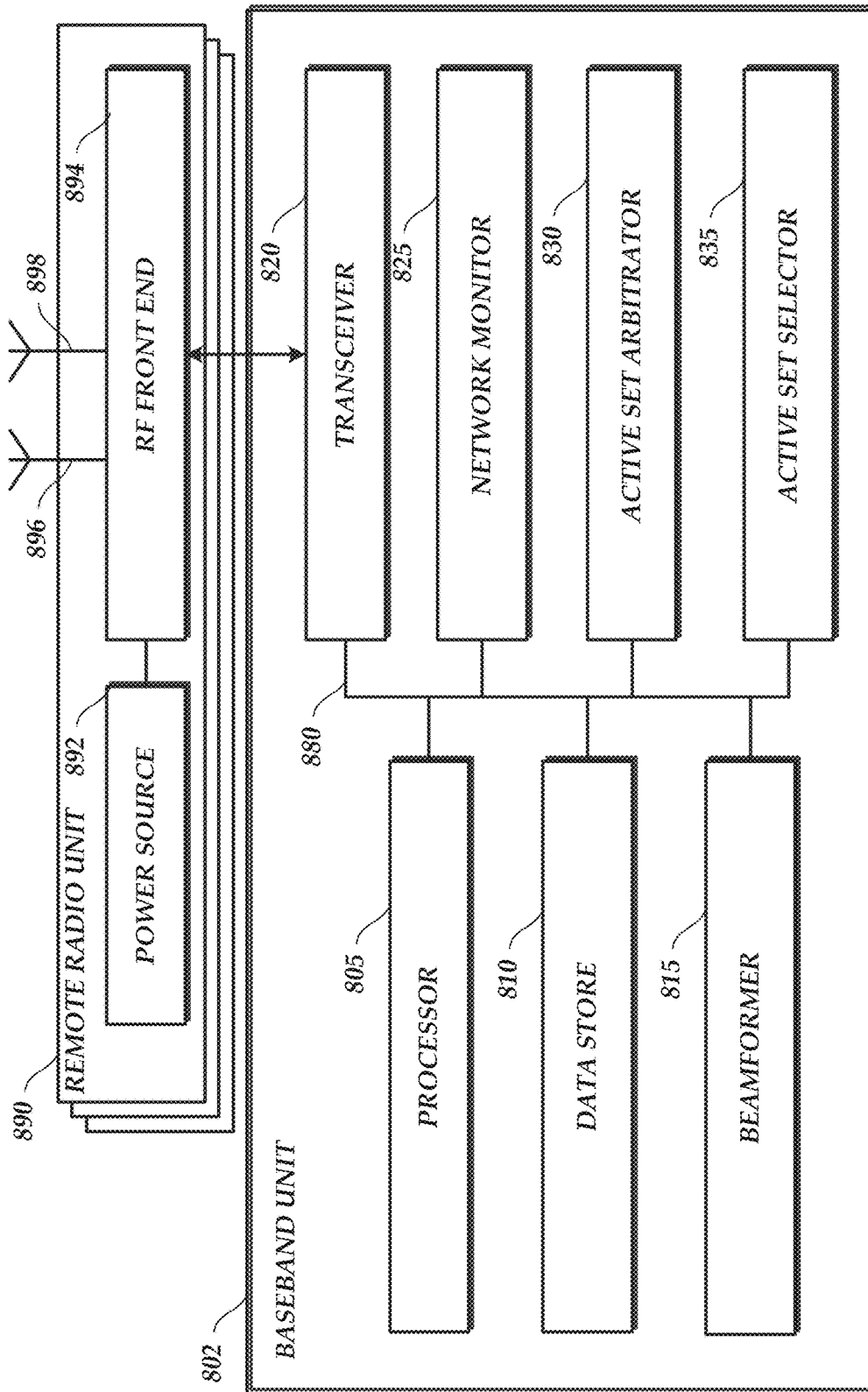

Fig. 8

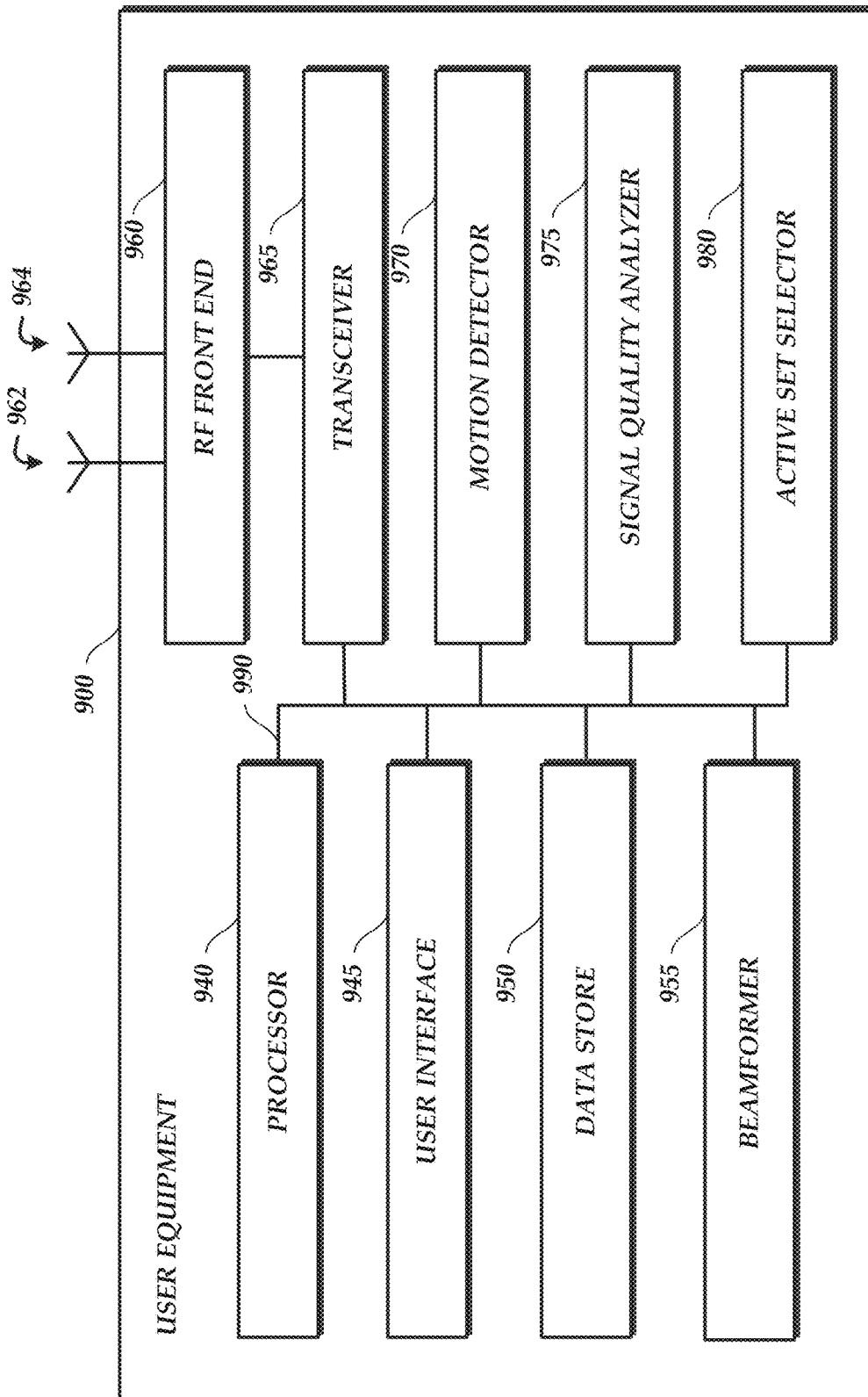

Fig. 9

ACTIVE SET MANAGEMENT FOR MULTIPLE-INPUT MULTIPLE-OUTPUT COMMUNICATIONS

CROSS-REFERENCE TO RELATED APPLICATIONS

This application is a continuation of U.S. patent application Ser. No. 16/934,984, entitled "UPLINK ACTIVE SET MANAGEMENT FOR MULTIPLE-INPUT MULTIPLE-OUTPUT COMMUNICATIONS" and filed on Jul. 21, 2020, which is a continuation of U.S. patent application Ser. No. 16/395,753, entitled "UPLINK ACTIVE SET MANAGEMENT FOR MULTIPLE-INPUT MULTIPLE-OUTPUT COMMUNICATIONS" and filed on Apr. 26, 2019, the entire disclosure of which is hereby incorporated by reference herein.

BACKGROUND

Technical Field

Embodiments of this disclosure relate to wireless communication systems, such as cooperative multiple-input multiple output wireless communication systems.

Description of Related Technology

The types of modern computing devices continues to increase along with the differing and dynamic needs of each device. The wireless communication systems providing services to such devices are facing increasing constraints on resources and demands for quality and quantities of service. Accordingly, improvements in providing wireless communication services, such as in a multiple-input multiple-output system, are desired.

SUMMARY

One aspect of the disclosure provides a network system comprising a plurality of nodes, where each node is configured to communicate with one or more user equipment (UEs), and where each node initially corresponds to a separate active set. The network system further comprises a scheduler in communication with the plurality of nodes, the scheduler comprising a processor and computer-executable instructions, where the computer-executable instructions, when executed by the processor, cause the scheduler to: for a first active set, determine whether a number of available MIMO dimensions in the first active set exceeds a threshold value; determine a level of interference received at one or more UEs within the first active set; in response to a determination that at least one of (a) the number of available MIMO dimensions in the first active set does not exceed the threshold value or (b) a determination that the level of interference within the first active set exceeds a second threshold value, determine one or more metrics, each metric associated with the first active set and an active set other than the first active set; and combine the first active set with an active set associated with the highest metric in the one or more metrics.

The network system of the preceding paragraph can include any sub-combination of the following features: where a first node in the plurality of nodes corresponds to the first active set, where a second node in the plurality of nodes corresponds to a second active set, and where a first metric in the one or more metrics is associated with the first active

set and the second active set; where the first metric is based on a number of MIMO dimensions provided by a combination of the first node and the second node; where the number of MIMO dimensions provided by the combination of the first node and the second node comprises a number of transmit streams collectively provided by the first node and the second node; where the first metric is based on a total number of available transmit streams collectively provided by the first node and the second node and a total number of available receive streams collectively provided by UEs served by either the first node or the second node; where the total number of available transmit streams comprises a minimum of a number of transmit antenna elements and a number of available transmission radio frequency (RF) chains collectively provided by the first node and the second node; where the first metric is based on a signal-to-noise ratio of a signal between the first node and a first UE in one or more UEs served by the second node; where the first metric is further based on a signal-to-noise ratio of a second signal between the second node and a second UE in one or more UEs served by the first node; where the first metric is based on a signal-to-leakage ratio of an energy of a signal from a combination of the first node and the second node to one or more UEs served by the combination over a leakage of the signal to one or more UEs not served by the combination; where the computer-executable instructions, when executed, further cause the scheduler to: apply, for each UE in one or more UEs served by the second node, a function to a signal-to-noise ratio of a signal between the first node and the respective UE served by the second node to form a first value, sum the first values, apply, for each UE in one or more UEs served by the first node, a function to a signal-to-noise ratio of a signal between the second node and the respective UE served by the first node to form a second value, sum the second values, and determine the first metric based on the summed first values and the summed second values; where the first metric is based on a level of interference between the first active set and the second active set; where the level of interference between the first active set and the second active set comprises a signal-to-leakage ratio associated with the first active set and the second active set; where the computer-executable instructions, when executed, further cause the scheduler to repeat operations to combine active sets until each active set has a number of available MIMO dimensions that exceeds the threshold value and has a level of interference that does not exceed the second threshold value; where the level of interference received at the one or more UEs within the first active set comprises a signal-to-leakage ratio (SLR) of the first active set; and where the SLR of the first active set comprises a ratio of a power of one or more signals transmitted by one or more of the plurality of nodes in the first active set to the one or more UEs within the first active set over a leakage of the one or more signals to one or more UEs not within the first active set.

Another aspect of the disclosure provides a computer-implemented method comprising: determining whether a number of available MIMO dimensions in a first active set exceeds a threshold value, where the first active set is associated with a node configured to serve one or more user equipment (UE) in the first active set; determining a level of interference received at one or more UEs within the first active set; in response to a determination that at least one of (a) the number of available MIMO dimensions in the first active set does not exceed the threshold value or (b) a determination that the level of interference within the first active set exceeds a second threshold value, determining one

or more metrics, each metric associated with the first active set and an active set other than the first active set; and combining the first active set with an active set associated with the highest metric in the one or more metrics.

The computer-implemented method of the preceding paragraph can include any sub-combination of the following features: where a second node corresponds to a second active set, and where a first metric in the one or more metrics is associated with the first active set and the second active set; the first metric is based on a number of MIMO dimensions provided by a combination of the node and the second node; where the number of MIMO dimensions provided by the combination of the node and the second node comprises a number of transmit streams collectively provided by the node and the second node; where the first metric is based on a signal-to-noise ratio of a signal between the node and a first UE in one or more UEs served by the second node; where the first metric is further based on a signal-to-noise ratio of a second signal between the second node and a second UE in one or more UEs served by the first node; the first metric is based on a signal-to-leakage ratio of an energy of a signal from a combination of the first node and the second node to one or more UEs served by the combination over a leakage of the signal to one or more UEs not served by the combination; and where determining one or more metrics further comprises: applying, for each UE in one or more UEs served by the second node, a function to a signal-to-noise ratio of a signal between the node and the respective UE served by the second node to form a first value, summing the first values, applying, for each UE in one or more UEs served by the node, a function to a signal-to-noise ratio of a signal between the second node and the respective UE served by the node to form a second value, summing the second values, and determining the first metric based on the summed first values and the summed second values.

Another aspect of the disclosure provides non-transitory, computer-readable storage media comprising computer-executable instructions, where the computer-executable instructions, when executed by a scheduler in a baseband unit, cause the baseband unit to: determine whether a number of available MIMO dimensions in a first active set exceeds a threshold value, where the first active set is associated with a node configured to serve one or more user equipment (UE) in the first active set; determine a level of interference received at one or more UEs within the first active set; in response to a determination that at least one of (a) the number of available MIMO dimensions in the first active set does not exceed the threshold value or (b) a determination that the level of interference within the first active set exceeds a second threshold value, determine one or more metrics, each metric associated with the first active set and an active set other than the first active set; and combine the first active set with an active set associated with the highest metric in the one or more metrics.

Another aspect of the disclosure provides a network system comprising a plurality of nodes, where each node is configured to communicate with one or more user equipment (UEs), and where each node initially corresponds to a separate active set. The network system further comprises a scheduler in communication with the plurality of nodes, the scheduler comprising a processor and computer-executable instructions, where the computer-executable instructions, when executed by the processor, cause the scheduler to: for a first active set, determine whether a number of available MIMO dimensions in the first active set exceeds a threshold value; determine a level of interference received at one or

more nodes in the plurality of nodes within the first active set; in response to a determination that at least one of (a) the number of available MIMO dimensions in the first active set does not exceed the threshold value or (b) a determination that the level of interference within the first active set exceeds a second threshold value, determine one or more metrics, each metric associated with the first active set and an active set other than the first active set; and combine the first active set with an active set associated with the highest metric in the one or more metrics.

The network system of the preceding paragraph can include any sub-combination of the following features: where a first node in the plurality of nodes corresponds to the first active set, where a second node in the plurality of nodes corresponds to a second active set, and where a first metric in the one or more metrics is associated with the first active set and the second active set; where the first metric is based on a number of MIMO dimensions provided by a combination of the first node and the second node; where the number of MIMO dimensions provided by the combination of the first node and the second node comprises a number of receive streams collectively provided by the first node and the second node; where the first metric is based on a total number of available receive streams collectively provided by the first node and the second node and a minimum of a total number of available transmit streams collectively provided by UEs served by either the first node or the second node and a number of receiver radio frequency (RF) chains at the first and second nodes; where the total number of available receive streams comprises a number of receive antenna elements collectively provided by the first node and the second node; where the first metric is based on a signal-to-noise ratio of a signal between the first node and a first UE in one or more UEs served by the second node; where the first metric is further based on a signal-to-noise ratio of a second signal between the second node and a second UE in one or more UEs served by the first node; where the first metric is based on a signal-to-leakage ratio of an energy of a signal from a combination of the first node and the second node to one or more UEs served by the combination over a leakage of the signal to one or more UEs not served by the combination; where the computer-executable instructions, when executed, further cause the scheduler to: apply, for each UE in one or more UEs served by the second node, a function to a signal-to-noise ratio of a signal between the first node and the respective UE served by the second node to form a first value, sum the first values, apply, for each UE in one or more UEs served by the first node, a function to a signal-to-noise ratio of a signal between the second node and the respective UE served by the first node to form a second value, sum the second values, and determine the first metric based on the summed first values and the summed second values; where the first metric is based on a level of interference between the first active set and the second active set; where the level of interference between the first active set and the second active set comprises a signal-to-leakage ratio associated with the first active set and the second active set; where the computer-executable instructions, when executed, further cause the scheduler to repeat operations to combine active sets until each active set has a number of available MIMO dimensions that exceeds the threshold value and has a level of interference that does not exceed the second threshold value; where the level of interference received at the one or more nodes in the plurality of nodes within the first active set comprises a signal-to-leakage ratio (SLR) of the first active set; and where the SLR of the first active set comprises a ratio of a

5

power of one or more signals transmitted to one or more of the plurality of nodes in the first active set by the one or more UEs within the first active set over a leakage of the one or more signals to one or more UEs not within the first active set.

Another aspect of the disclosure provides a computer-implemented method comprising: determining whether a number of available MIMO dimensions in a first active set exceeds a threshold value, where the first active set is associated with a node configured to serve one or more user equipment (UE) in the first active set; determining a level of interference received at the node within the first active set; in response to a determination that at least one of (a) the number of available MIMO dimensions in the first active set does not exceed the threshold value or (b) a determination that the level of interference within the first active set exceeds a second threshold value, determining one or more metrics, each metric associated with the first active set and an active set other than the first active set; and combining the first active set with an active set associated with the highest metric in the one or more metrics.

The computer-implemented method of the preceding paragraph can include any sub-combination of the following features: where a second node corresponds to a second active set, and where a first metric in the one or more metrics is associated with the first active set and the second active set; where the first metric is based on a number of MIMO dimensions provided by a combination of the node and the second node; where the number of MIMO dimensions provided by the combination of the node and the second node comprises a number of receive streams collectively provided by the node and the second node; where the first metric is based on a signal-to-noise ratio of a signal between the node and a first UE in one or more UEs served by the second node; where the first metric is further based on a signal-to-noise ratio of a second signal between the second node and a second UE in one or more UEs served by the first node; where the first metric is based on a signal-to-leakage ratio of an energy of a signal from a combination of the first node and the second node to one or more UEs served by the combination over a leakage of the signal to one or more UEs not served by the combination; and where determining one or more metrics further comprises: applying, for each UE in one or more UEs served by the second node, a function to a signal-to-noise ratio of a signal between the node and the respective UE served by the second node to form a first value, summing the first values, applying, for each UE in one or more UEs served by the node, a function to a signal-to-noise ratio of a signal between the second node and the respective UE served by the node to form a second value, summing the second values, and determining the first metric based on the summed first values and the summed second values.

Another aspect of the disclosure provides non-transitory, computer-readable storage media comprising computer-executable instructions, where the computer-executable instructions, when executed by a scheduler in a baseband unit, cause the baseband unit to: determine whether a number of available MIMO dimensions in a first active set exceeds a threshold value, where the first active set is associated with a node configured to serve one or more user equipment (UE) in the first active set; determine a level of interference received at the node within the first active set; in response to a determination that at least one of (a) the number of available MIMO dimensions in the first active set does not exceed the threshold value or (b) a determination that the level of interference within the first active set

6

exceeds a second threshold value, determine one or more metrics, each metric associated with the first active set and an active set other than the first active set; and combine the first active set with an active set associated with the highest metric in the one or more metrics.

BRIEF DESCRIPTION OF THE DRAWINGS

Embodiments of this disclosure will now be described, by way of non-limiting example, with reference to the accompanying drawings.

FIGS. 1A-1B are diagrams illustrating a cooperative MIMO network environment that includes UEs and nodes and the benefits provided by the active set management scheme according to an embodiment.

FIG. 2A is another diagram illustrating the cooperative MIMO network environment of FIGS. 1A-1C and the benefits provided by the active set management scheme according to an embodiment.

FIG. 2B is another diagram illustrating the cooperative MIMO network environment of FIGS. 1A-1C and the benefits provided by the active set management scheme according to an embodiment.

FIGS. 3A-3C are diagrams illustrating the iterative combining or merging of active sets in accordance with execution of the active set management scheme described herein.

FIG. 4 is a flow diagram depicting a joint processing routine illustratively implemented by a node and/or a BBU, according to one embodiment.

FIG. 5 is a flow diagram depicting an active set management scheme routine for DL transmissions illustratively implemented by a node and/or a BBU, according to one embodiment.

FIG. 6 is a flow diagram depicting an active set management scheme routine for UL transmissions illustratively implemented by a node and/or a BBU, according to one embodiment.

FIG. 7 is a schematic diagram illustrating a cooperative MIMO wireless network that includes a baseband unit according to an embodiment.

FIG. 8 is a block diagram illustrating an example baseband unit and remote radio unit according to an embodiment.

FIG. 9 is a schematic block diagram of an example UE according to an embodiment.

DETAILED DESCRIPTION OF CERTAIN EMBODIMENTS

The following description of certain embodiments presents various descriptions of specific embodiments. However, the innovations described herein can be embodied in a multitude of different ways, for example, as defined and covered by the claims. In this description, reference is made to the drawings where like reference numerals can indicate identical or functionally similar elements. It will be understood that elements illustrated in the figures are not necessarily drawn to scale. Moreover, it will be understood that certain embodiments can include more elements than illustrated in a drawing and/or a subset of the elements illustrated in a drawing. Further, some embodiments can incorporate any suitable combination of features from two or more drawings. The headings provided herein are for convenience only and do not necessarily affect the scope or meaning of the claims.

As wireless networks are increasingly used to run services sensitive to reliability and/or latency issues (e.g., media

streaming, video chat, virtual reality, etc.), multi-antenna techniques have served as a prominent solution for minimizing such issues. For example, one type of multi-antenna solution is a traditional multiple-input multiple-output (MIMO) network in which transmitters and receivers each have multiple antennas over which communications are sent. However, it has become difficult for certain wireless devices (e.g., user equipment (UE), base stations, etc.) to support multiple antennas and/or proper spacing between antennas as the devices have evolved. Cooperative MIMO networks, on the other hand, can achieve the benefits of traditional MIMO networks without being constrained by whether the wireless devices can support multiple antennas. For example, one or more wireless devices can be grouped together to create a virtual antenna array, and the grouped wireless devices together can act as a MIMO device.

One version of Cooperative MIMO is Coordinated Multipoint (CoMP) in which one or more transmit-receive points (TRPs) share data, channel state information, etc., coordinating downlink transmissions and jointly processing uplink transmissions. Because TRPs coordinate downlink transmissions, disruptions and/or interruptions caused by handing over a UE from one TRP to another can be avoided. In addition, the TRPs can work collectively to cover geographic areas that otherwise may not be covered by any single TRP. Thus, a CoMP network may provide a seamless area of coverage for a UE.

Often, certain TRPs and UEs are grouped together to form an active set. An active set can be associated with one or more TRPs and zero or more UEs. When grouped into an active set, TRPs in the active set only communicate with UEs in the active set, and vice-versa. Multiple active sets can be formed within the MIMO network. An active set in the MIMO network can overlap with another active set in the MIMO network. For example, one TRP can be in a first active set that serves a first group of UEs and can be in a second active set that serves a second group of UEs.

Identifying the TRPs and UEs that should be grouped to form an active set can be difficult, however. Depending on the number of TRPs and UEs in the MIMO network, there may be hundreds to thousands of possible combinations of base station and UE groupings. For example, if the MIMO network includes just 4 TRPs and 4 UEs, the number of possible combinations of TRP and UE groupings can be 123 assuming that each grouping includes at least one TRP and one UE.

Ideally, the MIMO network includes a single active set that includes all TRPs and all UEs in the MIMO network, and transmissions to and/or from UEs is jointly optimized. However, the complexity of scheduling jointly optimized transmissions and the TRP and/or UE processing latency involved for a single active set may be too high. Thus, multiple, smaller active sets may be formed to reduce the complexity and/or processing latency. Forming multiple, smaller active sets can introduce other issues, however. For example, certain groupings of TRPs and UEs may result in some TRPs and/or UEs suffering from a high level of interference, and thus such groupings should be avoided. Other groupings of TRPs and UEs may suffer from capacity issues (e.g., there may not be enough transmission dimensions for the TRPs to serve the UEs in the grouping), and thus such groupings should be avoided as well. However, it would be resource intensive, and therefore impractical, to iterate through each possible combination of groupings to identify those that do and do not result in high levels of interference and those that do and do not suffer from capacity issues. As illustrated above, it would be impractical

to iterate through each possible combination of groupings even if the number of TRPs and UEs in the MIMO network is relatively small (e.g., 4 each).

Accordingly, aspects of the disclosure relate to an active set management scheme implemented by a scheduler in a MIMO network that identifies one or more groupings of base stations and UEs in a manner that avoids the issues described above. In particular, the active set management scheme described herein reduces the likelihood of interference or capacity issues and identifies one or more groupings without iterating through every possible grouping. Thus, implementation of the active management scheme described herein results in an improved MIMO network that can achieve high throughput, low latency, and/or high reliability while maintaining a reasonable network complexity (e.g., lower network overhead given that the scheduler does not need to iterate through all possible combinations of base station and UE groupings to achieve the high throughput, low latency, and/or high reliability benefits).

In an embodiment, the MIMO network includes a central processing system (e.g., a baseband unit (BBU) that includes a scheduler), one or more remote radio units (RRUs), and one or more UEs. For example, the RRUs may include multiple antennas, and one or more of the antennas may serve as a TRP. The RRU and/or a TRP may be referred to as a serving node or a base station. The base stations may each have one or more transmit antennas that each support one or more digital basebands. In some embodiments, each base station has the same number of transmit antennas. In other embodiments, some or all base stations may have a different number of transmit antennas than other base stations. Thus, the base stations may collectively be capable of transmitting N spatial beams, where N is the product of the number of base stations in the improved MIMO network and the number of transmit antennas operated by a single base station. The central processing system and/or the base stations can be collectively referred to herein as a “network system.”

To implement the active set management scheme, the scheduler can initially group each base station into a separate active set. Thus, each base station may serve zero or more UEs. The scheduler can then analyze each active set to determine whether the active set is a good active set or a bad active set. An active set may be considered a bad active set if the number of available MIMO dimensions in the active set is below a threshold value (e.g., where the threshold value is based on a minimum number of MIMO dimensions needed to properly serve UE(s) in the active set) or if a level of interference in the active set is at or above a second threshold value. An active set is considered a good active set if the number of available MIMO dimensions in the active set is at or above the threshold value and if the level of interference in the active set is below the second threshold value.

If the scheduler determines that an active set is a bad active set, then the scheduler can determine, for each pair of the bad active set and another existing active set, a metric. Generally, the metric is a representation of a capacity and signal strength level that would result if the two active sets associated with the metric were combined into a single active set. After determining the metrics for pairs of the bad active set and other existing active sets, the scheduler can identify the highest metric and combine the two active sets associated with the highest metric (e.g., combine the bad active set with another active set). The scheduler can repeat these operations for each bad active set until all bad active sets have been combined with another active set. Thus, the

scheduler forms a new combination of active sets. The new combination of active sets, however, may still include one or more bad active sets. Thus, the scheduler can continue to form new combinations of active sets until reaching a situation in which none of the existing active sets are considered bad active sets. Once the scheduler determines that all active sets in a combination of active sets are good active sets, the active set management scheme is complete and the scheduler has identified the combination of base station and UE groupings that can achieve high throughput, low latency, and/or high reliability while maintaining a reasonable network complexity.

After completion of the active set management scheme, the base station(s) that serve a particular UE in an active set can each transmit the same downlink data to the UE using one or more spatial beams. The UE can receive multiple streams via spatial processing techniques like minimum mean square error (MMSE). The UE can then combine the received data (e.g., by selecting the best spatial beam, by performing a soft combine, by performing a non-coherent combine, by performing a coherent combine, etc.) and perform any corresponding operations.

The techniques described herein can apply to the formation of active sets for downlink transmissions (e.g., transmission from base stations to UEs) and for uplink transmissions (e.g., transmissions from UEs to base stations). In some embodiments, the scheduler identifies a grouping of active sets for downlink transmissions (or uplink transmissions) and uses these groupings of active sets for uplink transmissions (or downlink transmissions) as well. Thus, the scheduler may execute the active set management scheme once for both downlink and uplink transmissions. In other embodiments, the scheduler executes the active set management scheme twice—once for downlink transmissions and once for uplink transmissions. Thus, the groupings of active sets for downlink transmissions may be the same or different as the groupings of active sets for uplink transmissions.

The scheduler can periodically execute the active set management scheme. For example, the scheduler can execute the active set management scheme at set intervals, when members of the MIMO network change (e.g., a UE joins the MIMO network, a UE leaves the MIMO network, a base station joins the MIMO network, a base station leaves the MIMO network, etc.), at the request of a base station and/or UE, and/or the like.

In alternate embodiments, the scheduler can form the initial active sets based on the spatial beams in the MIMO network rather than based on the base stations. Thus, the scheduler can initially group each spatial beam into a separate active set, and then combine active sets in a manner as described herein until each remaining active set is considered a good active set.

While the present disclosure is described herein such that the BBU (e.g., the scheduler) executes the active set management scheme and other related operations, this is not meant to be limiting. In other embodiments, the base stations may share data and collectively perform the active set management scheme and/or other related operations described herein as being performed by the BBU. In such embodiments, the BBU is optionally present.

The active set management scheme is described herein as being implemented within a CoMP network in which UEs non-coherently combine downlink data. The techniques described herein, however, can be applied to any type of MIMO network. Furthermore, the techniques described herein are not limited to MIMO networks in which UEs

non-coherently combine downlink data. The UEs may combine downlink data in any suitable manner.

In an embodiment, the CoMP network is designed to operate at higher frequencies, such as at mmW frequencies. The techniques described herein can be applied to networks operating at any suitable range of frequencies. In addition, the techniques described herein can be used for a variety of use cases, such as media streaming, video chat, virtual reality, etc.

(e.g., if at least some of the spatial beam(s) in each UE's active set are spatially adjacent, such as spatially adjacent within a threshold angle, within a threshold distance, etc.). Active Set Management in a MIMO Network

FIGS. 1A-1B are diagrams illustrating a cooperative MIMO network environment **100** that includes UEs **102A-102J** and nodes **104A-104I** and the benefits provided by the active set management scheme according to an embodiment. The cooperative MIMO network can optionally function as a CoMP network in which UEs **102A-102J** non-coherently combine downlink data. The nodes **104A-104I** may communicate with each other via a wired and/or wireless connection. The nodes **104A-104I**, directly or via a central processing system (e.g., a BBU comprising a scheduler), may further communicate with a core network (not shown) operated by a network service provider. The nodes **104A-104I** may be configured to transmit data to and/or receive data from some or all of the UEs **102A-102J** at mmW frequencies.

In a centralized radio access network (C-RAN) architecture, the central processing system (e.g., the BBU) may include a central unit (CU) that oversees a large area of deployment and one or more distributed units (DUs). The DUs may be logical or physical DUs. The CU may be coupled to one or more of the DUs, and each DU may be coupled to one or more RRUs outside the central processing system (e.g., the BBU). For example, each DU may couple to a virtual DU (VDU), and each VDU may couple to one or more RRUs. Two or more DUs may couple to the same VDU. In the context of active set management, the C-RAN architecture may be configured with these layers of logical and virtual DUs that are each associated with one or more RRUs so that joint processing between the RRUs is possible. Generally, the idea of active set management is to identify the right set of RRUs, regardless of the RRUs' physical DU connections, that should be chosen for joint processing.

In some embodiments, the nodes **104A-104I** couple to the central processing system, not shown in FIGS. 1A-1B. In these embodiments, the nodes **104A-104I** may each be referred to as an RRU or a serving node. The BBU may be physically coupled to the RRUs, such as via an optical fiber connection. The BBU (e.g., the scheduler) may provide operational details to an RRU to control transmission and reception of signals from the RRU along with control data and payload data to transmit. The BBU (e.g., the scheduler) may also use link strength and/or other information provided by the UEs **102A-102J** and/or nodes **104A-104I** to form one or more active sets and/or to schedule data transmissions to and/or from the UEs **102A-102J**. The RRU may provide data to the network (e.g., the BBU) received from UEs **102A-102J** within a service area associated with the RRU.

Various standards and protocols may be included in the environment **100** to wirelessly communicate data between a base station (e.g., a node **104** and/or a BBU) and a wireless communication device (e.g., a UE **102**). Some wireless devices may communicate using an orthogonal frequency-division multiplexing (OFDM) digital modulation scheme via a physical layer. OFDM standards and protocols can

include the third generation partnership project (3GPP) long term evolution (LTE), the Institute of Electrical and Electronics Engineers (IEEE) 802.16 standard (e.g., 802.16e, 802.16m), which may be known as WiMAX (Worldwide interoperability for Microwave Access), and the IEEE 802.11 standard, which may be known as Wi-Fi. In some systems, a radio access network (RAN) may include one or more base stations associated with one or more evolved NodeBs (also commonly denoted as enhanced NodeBs, eNodeBs, or eNBs), next generation NodeBs (gNBs), or any other suitable NodeBs (xNBs). In other embodiments, radio network controllers (RNCs) may be provided as the base stations. A base station provides a bridge between the wireless network and a core network such as the Internet. The base station may be included to facilitate exchange of data for the wireless communication devices of the wireless network.

The wireless communication device may be referred to a user equipment (UE). The UE may be a device used by a user such as a smartphone, a laptop, a tablet computer, cellular telephone, a wearable computing device such as smart glasses or a smart watch or an ear piece, one or more networked appliances (e.g., consumer networked appliances or industrial plant equipment), an industrial robot with connectivity, or a vehicle. In some implementations, the UE may include a sensor or other networked device configured to collect data and wirelessly provide the data to a device (e.g., server) connected to a core network such as the Internet. Such devices may be referred to as Internet of Things devices (IoT devices). A downlink (DL) transmission generally refers to a communication from a node to the wireless communication device, and an uplink (UL) transmission generally refers to a communication from the wireless communication device to the node.

A node **104** may include one or more antennas, and one or more of the antennas may serve as a TRP. A node **104** may include multiple antennas to provide multiple-input multiple-output (MIMO) communications. For example, a node **104** may be equipped with various numbers of transmit antennas (e.g., 1, 2, 4, 8, or more) that can be used simultaneously for transmission to one or more receivers, such as a UE **102**. Receiving devices may include more than one receive antenna (e.g., 2, 4, etc.). The array of receive antennas may be configured to simultaneously receive transmissions from the node **104**. Each antenna included in a node **104** may be individually configured to transmit and/or receive according to a specific time, frequency, power, and direction configuration. Similarly, each antenna included in a UE **102** may be individually configured to transmit or receive according to a specific time, frequency, power, and direction configuration. The configuration may be provided by the node **104** and/or the BBU. The direction configuration may be generated based on network estimate using channel reciprocity or determined based on feedback from UE **102** via selection of a beamforming codebook index, or a hybrid of the two.

Each node **104A-104J** may support one or more digital basebands, the number of which may be less than or equal to the number of transmit antennas that the respective node **104A-104I** has. Thus, assuming each node **104A-104I** has N_t transmit antennas supported by N_d digital basebands, the maximum number of spatial beams that can be supported by the nodes **104A-104I** is $N_t * 9$ (e.g., the number of nodes **104**), and the maximum number of independent streams that can be supported by the nodes **104A-104I** is $N_d * 9$ (e.g., the number of nodes **104**). For simplicity and ease of explanation, the nodes **104A-104I** illustrated in FIGS. 1A-1B each

have 4 transmit antennas and 4 receive antennas. Thus, the maximum number of spatial beams that can be supported by the nodes **104A-104I** is 36. The nodes **104A-104I** can include the same number of receive antennas (e.g., used for UL transmissions) and transmit antennas (e.g., used for DL transmissions) or a different number of receive antennas and transmit antennas. In some embodiments, one or more antennas of a node **104A** can both transmit DL signals and receive UL signals. The techniques described herein apply whether the nodes **104A-104I** have the same or different number of antennas.

Similarly, the UEs **102A-102J** can each include the same number of receive antennas (e.g., used for DL transmissions) and transmit antennas (e.g., used for UL transmissions) or a different number of receive antennas and transmit antennas. In some embodiments, one or more antennas of a UE **102** can both transmit UL signals and receive DL signals. Furthermore, the UEs **102A-102J** and nodes **104A-104I** can each include the same number of antennas for DL and/or UL transmissions. Alternatively, one or more of the UEs **102A-102J** and/or one or more of the nodes **104A-104I** can include a different number of antennas for DL and/or UL transmissions than other UEs **102A-102J** and/or nodes **104A-104I** (e.g., node **104A** can include 3 transmit antennas and 3 receive antennas, UE **102A** can include 4 receive antennas and 4 transmit antennas, node **104B** can include 4 transmit antennas and 2 receive antennas, UE **102B** can include 2 receive antennas and 3 transmit antennas, etc.). For simplicity and ease of explanation, the UEs **102A-102J** illustrated in FIGS. 1A-1B each have 4 receive antennas and 4 transmit antennas. The techniques described herein apply whether the UEs **102A-102J** have the same or different number of antennas.

FIG. 1A illustrates a situation in which a conventional BBU (e.g., a BBU that does not implement the active set management scheme described herein) forms active sets **106A-106B** based on the physical proximity of RRUs. For example, the conventional BBU may form active sets based on which nodes **104** are physically close to each other (e.g., which nodes **104** belong to the same distributed unit (DU) or cluster). Here, the conventional BBU may determine that nodes **104A-104E** are physically close and that nodes **104F-104I** are physically close. Thus, the conventional BBU may form an active set **106A** that includes nodes **104A-E** and an active set **106B** that includes nodes **104F-104I**. UEs **102A-102D** may be positioned within the geographic area covered by the active set **106A**, and therefore may be served by the nodes **104A-104E**. Similarly, UEs **102E-102J** may be positioned within the geographic area covered by the active set **106B**, and therefore may be served by the nodes **104F-104I**.

However, the active sets **106A-106B** formed by the conventional BBU based on node **104** proximity may have poor performance. In particular, UEs **102E** and **102F** are positioned close to the transmission boundary of the active set **106A**. The transmission boundary (e.g., the dotted lines in FIG. 1A) represents the approximate distance over which signals transmitted by one or more of the nodes **104A-104E** (and/or one or more of the UEs **102A-102D**) of the active set **106A** can be detected and/or processed. Thus, while UEs **102E** and **102F** are served by the nodes **104F-104I** in the active set **106B**, UEs **102E** and **102F** may nonetheless detect undesired signals transmitted by the nodes **104A-104E**. As a result, the signals transmitted by the nodes **104A-104E** and detected by the UEs **102E** and **102F** may interfere with desired signals transmitted by the nodes **104F-104I**.

A BBU that executes the active set management scheme described herein, however, can form a group of active sets

that avoids the interference issue. For example, FIG. 1B illustrates three active sets **116A-116C** formed using the active set management scheme. As illustrated in FIG. 1B, the BBU that executes the active set management scheme combines the UEs **102E** and **102F** that previously suffered from interference issues into a separate active set **116C**. In particular, the active sets **116A-116C** are formed such that the UEs **102A-102J** are less likely to be positioned on the boundaries of multiple active sets **116A-116C**. For example, the active set **116A** is different than the active set **106A** in that the active set **116A** does not include the nodes **104D-104E**. Rather, the nodes **104D-104E** are now grouped into active set **116C**. Furthermore, the active set **116B** is different than the active set **106B** in that the active set **116B** does not include the UEs **102E-102G** or the nodes **104F-104G**. Rather, the UEs **102E-102G** and the nodes **104F-104G** are now grouped into the active set **116C**.

FIG. 2A is another diagram illustrating the cooperative MIMO network environment **100** and the benefits provided by the active set management scheme according to an embodiment. As illustrated in FIG. 2A, a conventional BBU once again forms active sets **206A-206B** based on the physical proximity of RRUs. For example, the conventional BBU groups UEs **102A-102G** and nodes **104A-104B** into active set **206A** and groups UEs **102H-102I** and nodes **104C-104D** into active set **206B** based on node **104** physical proximity. Here, interference is not likely to be an issue because none of the UEs **102A-102I** are positioned near an active set **206A-206B** transmission boundary. However, this grouping of active sets has created a capacity issue. In particular, the number of MIMO transmit dimensions available in the active set **206A** (e.g., the number of available spatial channels, the number of available distinct spatial beams, the number of transmission layers, the specific MIMO order, etc. provided by a combination of the node **104A** and the node **104B**, which may be 8 if each node **104A-104D** includes 4 transmit antenna elements) is less than a minimum number required to serve the UEs **102A-102G** in the active set **206A** (e.g., 28 if each UE **102A-102I** includes 4 receive antenna elements). As a result, the convention BBU and/or the nodes **104A-104B** in the active set **206A** may have to resort to orthogonal scheduling in time or frequency in order to serve all of the UEs **102A-102G**. In other words, the nodes **104A-104B** cannot serve all of the UEs **102A-102G** within the same time period and/or using the same frequency band.

A BBU that executes the active set management scheme described herein, however, can form a group of active sets that avoids the capacity issue. For example, a BBU that executes the active set management scheme may form a single active set **206C** that includes all of the UEs **102A-102I** and all of the nodes **104A-104D**. In this situation, the number of MIMO transmit dimensions available in the active set **206C** may be at or greater than the minimum number required to serve the UEs **102A-102I** in the active set **206C**.

FIG. 2B is another diagram illustrating the cooperative MIMO network environment **100** and the benefits provided by the active set management scheme according to an embodiment. As illustrated in FIG. 2B, UEs **102J** and **102K** and nodes **104E** and **104F** have joined the other UEs **102A-102I** and nodes **104A-104D** previously present in the environment **100** illustrated in FIG. 2A. In this situation, the conventional BBU may form active sets **206A**, **206B**, and **216C** based on the physical proximity of RRUs. Thus, the conventional BBU may group the new UEs **102J-102K** and nodes **104E-104F** into the active set **216C**. As described

above, the active set **206A** may have a capacity issue. In addition, the active set **216C** may have an interference issue given that the UE **102J** is served by the active set **216C**, but is close to the transmission boundary of the active set **206A**.

A BBU that implements the active set management scheme described herein, however, can form a group of active sets that do not suffer from an interference or capacity issue. For example, a BBU that executes the active set management scheme may form two active sets—active set **206B** and active set **216D**. As illustrated in FIG. 2A, the BBU combined active set **206A** and active set **206B** to form active set **206C** when new UEs **102J-102K** and nodes **104E-104F** were not present. However, the BBU may not combine active sets **206A** and **206B** to form a group of active sets **206C** and **216C** in this situation because doing so would still result in active set **216** suffering from an interference issue. Instead, the BBU can combine active set **206A** and **216C** to form the active set **216D**. This combination not only alleviates the interference issue now that the UE **102J** is in the same active set as the nodes **104A-104B** that caused the interference issue, but this combination also alleviates the capacity issue originally present in active set **206A** because the number of MIMO transmit dimensions available in the active set **216D** may be at or greater than the minimum number required to serve the UEs **102A-102G** and **102J-102K** in the active set **216D**.

FIGS. 3A-3C are diagrams illustrating the iterative combining or merging of active sets in accordance with execution of the active set management scheme described herein. For example, the BBU can implement the active set management scheme by executing a set of iterative operations. As illustrated in FIG. 3A, the BBU can initially group each node **104A-104J** into a separate active set **306A-306J**. Each node **104A-104J** may serve zero or more UEs **102A-102J**. As an illustrative example, the BBU may select the node **104A** to serve the UE **102A** within the active set **306A**, may select the node **104B** to serve the UE **102B** within the active set **306B**, may select the node **104C** to serve the UEs **102C-102D** with the active set **306C**, may select the node **104D** to serve the UEs **102E-102G** within the active set **306D**, may select the node **104E** to serve the UE **102H** within the active set **306E**, may select the node **104F** to serve the UEs **102I-102J** within the active set **306F**, may not select the node **104G** to serve any UE **102** within the active set **306G**, may not select the node **104H** to serve any UE **102** within the active set **306H**, may not select the node **104I** to serve any UE **102** within the active set **306I**, and may not select the node **104J** to serve any UE **102** within the active set **306J**. Alternatively, not shown, the BBU can initially group multiple nodes **104A-104I** into a single active set and form one or more active sets.

The BBU can select the UE(s) **102A-102J** that each node **104A-104J** serves during a training mode. For example, in the training mode, the nodes **104A-104J** may transmit signals (e.g., synchronization signal block (SSB) signals), also referred to herein as beam pilots, for reception by the UEs **102A-102J** in a sequential manner. In particular, node **104A** may transmit a signal across a first spatial beam (e.g., A_1) using one or more node **104A** transmit antennas, then transmit a signal across a second spatial beam (e.g., A_2) using one or more node **104A** transmit antennas, and so on. After node **104A** has transmitted a signal across the four spatial beams served by the node **104A** (e.g., A_1 , A_2 , A_3 , and A_4), node **104B** can begin transmitting a signal across a first spatial beam (e.g., B_1) using one or more node **104B** transmit antennas, then transmit a signal across a second spatial beam (e.g., B_2) using one or more node **104B**

transmit antennas, and so on. In total, each node **104A-104J** may transmit, in sequence, one or more signals across each of the spatial beams served by the respective node **104A-104J** (e.g., $A_1, A_2, A_3, A_4, B_1, B_2, B_3, B_4, C_1, C_2, C_3, C_4, D_1, D_2, D_3, D_4, E_1, E_2, E_3, E_4, F_1, F_2, F_3, F_4, G_1, G_2, G_3, G_4, H_1, H_2, H_3, H_4, I_1, I_2, I_3, I_4, J_1, J_2, J_3, J_4$). The above example is provided merely for explanatory purposes, as the nodes **104A-104J** can transmit the signals in any order (e.g., node **104B** can transmit signals before node **104A**, node **104B** can transmit a signal across a first spatial beam using one or more node **104B** transmit antennas after the node **104A** transmits a signal across a first spatial beam using one or more node **104A** transmit antennas and before the node **104A** transmits a signal across a second spatial beam using one or more node **104A** transmit antennas, etc.). The signals transmitted by each node **104A-104J** may include the same physical cell ID (PCI), and therefore the signals may appear to the UEs **102A-102J** as if the signals are originating from the same node or base station.

As an illustrative example, the node **104A** can transmit signals across four spatial beams (e.g., A_1, A_2, A_3, A_4), the node **104B** can transmit signals across four spatial beams (e.g., B_1, B_2, B_3, B_4), the node **104C** can transmit signals across four spatial beams (e.g., C_1, C_2, C_3, C_4), the node **104D** can transmit signals across four spatial beams (e.g., D_1, D_2, D_3, D_4), and so on. The spatial beams may be positioned in different directions to provide a larger network coverage area.

The UEs **102A-102J** can receive or detect a signal transmitted across a spatial beam and determine a link strength (e.g., a signal-to-interference-plus-noise ratio (SINR)) of the spatial beam using the received or detected signal. The UEs **102A-102J** can repeat this process for some or all of the spatial beams collectively served by the nodes **104A-104J**. Each UE **102A-102J** can then provide an indication of the link strength of a spatial beam to one or more of the nodes **104A-104J** via a control signaling channel and/or via in-band signaling (e.g., using the spatial channel over which data will be transmitted to and/or from the UEs **102A-102J**). The UEs **102A-102J** may provide the indication of the link strength for each spatial beam in the same transmission or in separate transmissions (e.g., where each transmission corresponds to a particular spatial beam). For example, if transmitting the indication of the link strength via in-band signaling, the UEs **102A-102J** may aggregate link strength data (e.g., aggregate the link strength determined for a plurality of spatial beams) and send the aggregated link strength data via a single or a small number of transmissions. For example, the UEs **102A-102J** can transmit a link strength vector, where each element of the vector includes an indication of the link strength of a particular spatial beam.

Alternatively or in addition, the UEs **102A-102J** may each determine a spatial beam with the best link strength (e.g., highest link strength). The UEs **102A-102J** may then transmit an indication of the spatial beam with the best link strength to the nodes **104A-104J**, with or without also providing an indication of the link strengths of the other spatial beams.

The nodes **104A-104J** can forward the link strength data to the BBU. The BBU can then select one or more spatial beams for serving data to the UEs **102A-102J**. For example, in addition to providing the spatial beam link strengths, the UEs **102A-102J** may also provide an indication of a link quality and/or channel condition of each spatial beam, and the nodes **104A-104J** can forward this information to the BBU. The BBU may also have information indicating the physical layout of the transmit antennas of the nodes **104A-**

104J and/or the direction in which such transmit antennas transmit, and the spatial beams that are used to serve other UEs **102A-102J**. The nodes BBU may use the link strengths, the link qualities, the transmit antenna physical layout and/or directional information, and/or information indicating which spatial beams serve other UEs **102A-102J** to select one or more spatial beams for each UE **102A-102J**. As an illustrative example, the BBU may determine that a spatial beam could serve a UE **102A-102J** if the link strength of the spatial beam provided by the UE **102A-102J** is greater than a threshold value and/or if there is minimal overlap with spatial beams selected to serve other UEs **102A-102J** (e.g., the interference with other spatial beams that would result from serving the UE **102A-102J** using the spatial beam under consideration is less than a threshold value, if the spatial beam under consideration is not spatially adjacent to another spatial beam used to serve another UE **102A-102J**, such as not spatially adjacent within a threshold angle, within a threshold distance, etc.).

To increase redundancy, and therefore reliability, the BBU can select multiple spatial beams from one or more nodes **104A-104J** to serve a UE **102A-102J**. Each spatial beam may be used to transmit the same DL data to the UE **102A-102J**, and therefore having multiple spatial beams serving a UE **102A-102J** may ensure that the UE **102A-102J** receives the transmitted data even if other transmissions interfere with one or more spatial beams. The BBU and/or nodes **104A-104J** may be able to sacrifice some capacity in favor of redundancy because, for example, the capacity per link may be relatively high given the high bandwidth and signal-to-noise ratio (SNR) at mmW frequencies. In fact, sacrificing some capacity in favor of redundancy may be desirable given that transmissions at mmW frequencies may typically be unreliable due to relatively high propagation losses at these frequencies.

Once spatial beam(s) are selected for each UE **102A-102J**, the BBU can group each UE **102A-102J** into the active set **306A-306J** that serves the spatial beam(s) selected for the respective UE **102A-102J**. Each active set **306A-306J** may identify each node **104A-104J** and spatial beam pair selected to serve a particular UE **102A-102J**. The spatial beam(s) serving a UE **102A-102J** may be considered the active set of the UE **102A-102J**. As an illustrative example, the active set may be in the following format: {(node name, spatial beam), (node name, spatial beam), (node name, spatial beam), . . . }.

Once the initial group of active sets **306A-306J** is formed, the BBU can analyze each active set **306A-306J** to determine whether the respective active set **306A-306J** is a good active set or a bad active set. An active set **306A-306J** may be considered a bad active set if the number of available MIMO dimensions in the active set **306A-306J** is below a first threshold value or if a level of interference in the active set **306A-306J** is at or above a second threshold value. An active set **306A-306J** is considered a good active set if the number of available MIMO dimensions in the active set **306A-306J** is at or above the first threshold value and if the level of interference in the active set **306A-306J** is below the second threshold value.

As described above, the number of available MIMO dimensions in an active set **306A-306J** may be equivalent to the number of available spatial channels in the active set **306A-306J**, the number of available distinct spatial beams served within the active set **306A-306J**, the number of transmission layers in the active set **306A-306J**, based on the specific MIMO order of the active set **306A-306J**, the precoding space cardinality of the active set **306A-306J**,

based on the MIMO rank of the active set **306A-306J**, the number of linearly independent dimensions that the active set **306A-306J** can provide, and/or the like. If all possible MIMO dimensions are available, the maximum number of available MIMO dimensions for DL transmissions may be a product of the number of nodes **104** in the active set **306A-306J** and a number of transmit antennas included in each node **104** in the active set **306A-306J**, and the maximum number of available MIMO dimensions for UL transmissions may be a product of the number of nodes **104** in the active set **306A-306J** and a number of receive antennas included in each node **104** in the active set **306A-306J**. All possible MIMO dimensions may or may not be available.

The first threshold value may be based on a minimum number of MIMO dimensions needed to properly serve UE(s) **102A-102J** in an active set **306A-306J**. For example, the first threshold value may be $\gamma * U_j * N_r$, where γ is a constant greater than or equal to 1 (e.g., 1, 1.25, 1.5, 1.75, 2, etc.), U_j is the number of UEs **102A-102J** in active set j , and N_r is the number of receive antennas included in each UE **102A-102J** in the active set j for DL transmissions or the number of transmit antennas included in each UE **102A-102J** in the active set j for UL transmissions. Thus, the minimum number of MIMO dimensions needed to properly serve UE(s) **102A-102J** in an active set **306A-306J** may be greater than the total number of receive antennas (or transmit antennas) provided by the UE(s) **102A-102J** in the active set **306A-306J** because the constant γ may be greater than 1. If the UEs **102A-102J** and the nodes **104A-104J** have the same number of antennas, then more transmit antennas than receive antennas (in the DL situation) would be needed to meet the minimum number of MIMO dimensions needed to properly serve UE(s) **102A-102J** in an active set **306A-306J**. Generally, it may be beneficial to have more transmit antennas than receive antennas (in the DL situation) in an active set **306A-306J** because the characteristics of the spatial channel may not be perfectly known. Any unknown or underestimated noise or interference issues could cause capacity issues if the number of transmit antennas and the number of receive antennas (in the DL situation) in an active set **306A-306J** is equal. Similarly, it may be beneficial to have more receive antennas than transmit antennas (in the DL situation) in an active set **306A-306J**.

In other embodiments, some or all of the UEs **102A-102J** may use some MIMO receive dimensions to perform interference nulling or other operations to improve performance. In such a situation, the first threshold value may be altered to be $\gamma * U_j * N_r'$, where γ is a constant greater than or equal to 1 (e.g., 1, 1.25, 1.5, 1.75, 2, etc.), U_j is the number of UEs **102A-102J** in active set j , and N_r' is a number of receive antennas included in each UE **102A-102J** in the active set j available for DL transmissions or the number of transmit antennas included in each UE **102A-102J** in the active set j available for UL transmissions. Generally, N_r' is less than N_r , and the difference between N_r and N_r' is the number of MIMO receive dimensions used to perform interference nulling or other operations. Thus, an active set **306A-306J** may be more likely to have a sufficient number of available MIMO dimensions to properly serve the UEs **102A-102J** associated with the active set **306A-306J**.

The BBU may determine the level of interference in an active set **306A-306J** by computing a signal-to-leakage ratio (SLR). For example, the SLR may be the power or energy of a signal transmitted between a UE **102A-102J** and a node **104A-104J** in an active set **306A-306J** over the power or energy of one or more signals transmitted by node(s) **104A-104J** (and/or UE(s) **102A-102J**) in another active set **306A-**

306J that are detected by a UE **102A-102J** and/or node **104A-104J** in the subject active set **306A-306J**. As an illustrative example, the SLR for active set **306A** may be the power or energy of a signal transmitted between the UE **102A** and the node **104A** over the power or energy of one or more signals transmitted by node(s) **104B-104J** and/or UE(s) **102B-102J** that are detected by the UE **102A** and/or the node **104A**. As another example, the SLR may be the power or energy of a signal transmitted between a UE **102A-102J** and a node **104A-104J** in an active set **306A-306J** over a leakage of this signal to one or more UEs **102A-102J** outside of (e.g., not served by) or one or more nodes **104A-104J** not part of the active set **306A-306J**. As an illustrative example, the SLR for the active set **306A** may be the power or energy of a signal transmitted from the node **104A** to the UE **102A** over the leakage of the signal to one or more UEs **102B-102J** not served by the active set **306A**. The second threshold value may therefore be a threshold SLR value that represents an unacceptable level of interference.

If the BBU determines that all of the active sets **306A-306J** are good active sets, then the active set management scheme is complete. Thus, the BBU identifies that the combination of node **104** and UE **102** groupings that minimizes interference and capacity issues is the combination of groupings represented by active sets **306A-306J**. The BBU can then begin scheduling DL and/or UL transmissions between the UEs **102A-102J** and nodes **104A-104J** in accordance with the active sets **306A-306J**.

However, if the BBU determines that one or more active sets **306A-306J** is a bad active set, then the BBU can determine, for each bad active set, one or more metrics. The number of metrics determined by the BBU can be equal to the number of active sets **306A-306J** other than the bad active set that exist, and each metric may be associated with the bad active set and one of the existing active sets **306A-306J** other than the bad active set. Generally, a metric may be a representation of a capacity and signal strength level that would result if the bad active set was combined with the other existing active set **306A-306J** associated with the metric.

As an illustrative example, the BBU may determine that of the initial active sets **306A-306J**, active sets **306C**, **306D**, and **306F** are bad active sets. For example, active set **306C** may be a bad active set because the number of available MIMO dimensions is less than the first threshold value (e.g., the active set **306C** lacks sufficient capacity to serve the UEs **102C** and **102D**), active set **306D** may be a bad active set because the number of available MIMO dimensions is less than the first threshold value (e.g., the active set **306D** lacks sufficient capacity to serve the UEs **102E-102G**) and because the level of interference is greater than the second threshold value (e.g., the UE **102G** experiences a high level of interference because the UE **102G** is positioned near a transmission boundary of active set **306G**), and active set **306F** may be a bad active set because the number of available MIMO dimensions is less than the first threshold value (e.g., the active set **306F** lacks sufficient capacity to serve the UEs **102I-102J**) and because the level of interference is greater than the second threshold value (e.g., the UE **102I** experiences a high level of interference because the UE **102I** is positioned near a transmission boundary of active set **306E**).

The BBU may determine 9 metrics for the active set **306C**, 9 metrics for the active set **306D**, and 9 metrics for the active set **306F**. For example, the BBU may determine a metric (e.g., m_{xy}) for the following pairs of active sets

306A-306J: active sets **306C** and **306A** (e.g., m_{CA}), active sets **306C** and **306B** (e.g., m_{CB}), active sets **306C** and **306D** (e.g., m_{CD}), active sets **306C** and **306E** (e.g., m_{CE}), active sets **306C** and **306F** (e.g., m_{CF}), active sets **306C** and **306G** (e.g., m_{CG}), active sets **306C** and **306H** (e.g., m_{CH}), active sets **306C** and **306I** (e.g., m_{CI}), active sets **306C** and **306J** (e.g., m_{CJ}), active sets **306D** and **306A** (e.g., m_{DA}), active sets **306D** and **306B** (e.g., m_{DB}), active sets **306D** and **306C** (e.g., m_{DC}), active sets **306D** and **306E** (e.g., m_{DE}), active sets **306D** and **306F** (e.g., m_{DF}), active sets **306D** and **306G** (e.g., m_{DG}), active sets **306D** and **306H** (e.g., m_{DH}), active sets **306D** and **306I** (e.g., m_{DI}), active sets **306D** and **306J** (e.g., m_{DJ}), active sets **306F** and **306A** (e.g., m_{FA}), active sets **306F** and **306B** (e.g., m_{FB}), active sets **306F** and **306C** (e.g., m_{FC}), active sets **306F** and **306D** (e.g., m_{FD}), active sets **306F** and **306E** (e.g., m_{FE}), active sets **306F** and **306G** (e.g., m_{FG}), active sets **306F** and **306H** (e.g., m_{FH}), active sets **306F** and **306I** (e.g., m_{FI}), and active sets **306F** and **306J** (e.g., m_{FJ}). When multiple active sets **306A-306J** are bad active sets, some metrics may be duplicates (e.g., m_{CD} and m_{DC} , m_{CF} and m_{FC} , and m_{DF} and m_{FD}) and thus the BBU can compute the duplicate metrics once.

The BBU can compute each metric using a first formulation or a second formulation. For example, the BBU can compute a metric m_{ij} , associated with an active set i and an active set j using the first formulation as follows:

$$m_{ij} = \rho_{ij} \left(\sum_n \log_2(\beta_n^{(i)}) + \sum_m \log_2(\beta_m^{(j)}) \right)$$

where $\beta_n^{(i)}$ is the SNR of one or more signals transmitted between UE n in active set i and one or more nodes **104** in active set j , and $\beta_m^{(j)}$ is the SNR of one or more signals transmitted between UE m in active set j and one or more nodes **104** in active set i . Thus, $\beta_n^{(i)}$ and $\beta_m^{(j)}$ represent an SNR between a UE **102** of a first active set and one or more nodes **104** of a second active set, and a summation of these SNRs provides an indication of the signal strength or link quality that may result if the first and second active sets are combined. Thus, the metric m_{ij} can be a function of long-term SNR (e.g., a function of the pathloss as captured by reference signal receive power (RSRP)). In addition, ρ_{ij} is defined for DL transmissions as follows:

$$\rho_{ij} = \begin{cases} (N_i B_i B_j - N_r U_i U_j) & N_i B_i B_j \geq N_r U_i U_j \\ -1 & N_i B_i B_j < N_r U_i U_j \end{cases}$$

where N_t is the number of transmit antennas provided by each node **104** in active set i and the active set j , B_i is the number of nodes **104** in the active set i , B_j is the number of nodes **104** in the active set j , N_r is the number of receive antennas provided by each UE **102** in active set i and active set j , U_i is the number of UEs **102** in the active set i , and U_j is the number of UEs **102** in the active set j . Thus, ρ_{ij} generally represents a capacity of a combined active set formed from combining or merging active sets i and j , and specifically the relative number of MIMO dimensions added or lost when combining or merging active sets i and j . The ρ_{ij} constant is a value that is based on a total number of MIMO dimensions that would be available if the active set i and the active set j are combined. In particular, ρ_{ij} is a difference between the total number of transmit streams

(e.g., MIMO transmit dimensions) available as a result of a combination of active sets i and j and the total number of receive streams (e.g., MIMO receive dimensions) available as a result of a combination of active sets i and j if the total number of transmit streams is greater than or equal to the total number of receive streams. In other words, ρ_{ij} is a difference between the combined or total number of MIMO transmit dimensions available in the combined active set formed from a combination of active sets i and j and the combined minimum number of dimensions needed by the combined active set to serve the UEs **102** that would be associated with the combined active set. The total number of transmit streams may be a minimum of a number of transmit antenna elements available as a result of a combination of active sets i and j and a number of available transmission RF chains as a result of a combination of active sets i and j .

Otherwise, if the total number of transmit streams is less than the total number of receive streams, then ρ_{ij} is an inverse of a difference between the total number of transmit streams available as a result of a combination of active sets i and j and the total number of receive streams available as a result of a combination of active sets i and j . The ρ_{ij} constant may be an inverse of the difference when the total number of transmit streams is less than the total number of receive streams because a combined active set formed from active set i and active set j may lack sufficient capacity in this situation (e.g., given that the minimum number of MIMO dimensions needed to serve the UEs **102** of the combined active set is not met), and causing the constant to become a smaller value by taking the inverse may ensure that the resulting metric m_{ij} is not the highest metric of all the metrics computed for the bad active set (e.g., active set i). As explained below, if the resulting metric m_{ij} is not the highest metric of all the metrics computed for the bad active set, the BBU will not combine the bad active set i with the active set j to form another bad active set.

Similarly, ρ_{ij} is defined for UL transmissions as follows:

$$\rho_{ij} = \begin{cases} (N_r B_i B_j - N_t U_i U_j) & N_r B_i B_j \geq N_t U_i U_j \\ -1 & N_r B_i B_j < N_t U_i U_j \end{cases}$$

where N_r is the number of receive antennas provided by each node **104** in active set i and the active set j , B_i is the number of nodes **104** in the active set i , B_j is the number of nodes **104** in the active set j , N_t is the number of transmit antennas provided by each UE **102** in active set i and active set j , U_i is the number of UEs **102** in the active set i , and U_j is the number of UEs **102** in the active set j . Thus, ρ_{ij} generally represents a capacity of a combined active set formed from combining or merging active sets i and j , and specifically the relative number of MIMO dimensions added or lost when combining or merging active sets i and j . The ρ_{ij} constant is a value that is based on a total number of MIMO dimensions that would be available if the active set i and the active set j are combined. In particular, ρ_{ij} is a difference between the total number of receive streams (e.g., MIMO receive dimensions) available as a result of a combination of active sets i and j and a minimum of the total number of transmit streams (e.g., MIMO transmit dimensions) available as a result of a combination of active sets i and j and a number of receiver RF chains at the nodes **104** in the combination of active sets i and j if the total number of receive streams is greater than or equal to the total number of transmit streams. In other words, ρ_{ij} is a difference between the combined or total

number of MIMO receive dimensions available in the combined active set formed from a combination of active sets i and j and the combined minimum number of dimensions needed by the combined active set to serve the UEs **102** that would be associated with the combined active set.

Otherwise, if the total number of receive streams is less than the total number of transmit streams, then ρ_{ij} is an inverse of a difference between the total number of receive streams available as a result of a combination of active sets i and j and the total number of transmit streams available as a result of a combination of active sets i and j. The ρ_{ij} constant may be an inverse of the difference when the total number of receive streams is less than the total number of transmit streams because a combined active set formed from active set i and active set j may lack sufficient capacity in this situation (e.g., given that the minimum number of MIMO dimensions needed to serve the UEs **102** of the combined active set is not met), and causing the constant to become a smaller value by taking the inverse may ensure that the resulting metric m_{ij} is not the highest metric of all the metrics computed for the bad active set (e.g., active set i). As explained below, if the resulting metric m_{ij} is not the highest metric of all the metrics computed for the bad active set, the BBU will not combine the bad active set i with the active set j to form another bad active set.

Accordingly, the metric m_{ij} may be a value that generally represents a capacity and link quality (or signal strength) that would result if active sets i and j are combined. As described below, the BBU may use the metrics (and therefore a representation of capacity and link quality) to combine or not combine active sets. As described above, this is unlike conventional BBUs, which may rely on the physical proximity of RRUs (which may be determined based on link quality) to form active sets.

As another example, the BBU can compute a metric m_{ij} associated with an active set i and an active set j using the second formulation. The second formulation can use SLR instead of SNR, such as follows:

$$m_{ij} = \rho_{ij} \left(\frac{\sum_{n \in \beta_j} \beta_n^{(j)}}{1 + \sum_{n \text{ not in } \beta_j} \beta_n^{(j)}} + \frac{\sum_{m \in \beta_i} \beta_m^{(i)}}{1 + \sum_{m \text{ not in } \beta_i} \beta_m^{(i)}} \right)$$

where $n \in \beta_j$ references UE n in active set i that detects signals from the nodes **104** in active set j, $n \text{ not in } \beta_j$ references UE n in active set i that detects signals from nodes **104** that are not in active set j, $m \in \beta_i$ references UE m in active set j that detects signals from the nodes **104** in active set i, and $m \text{ not in } \beta_i$ references UE m in active set j that detects signals from nodes **104** that are not in active set i. Thus, $\sum_{n \in \beta_j} \beta_n^{(j)}$ references a summation of the SNRs of signals between UEs n in active set i and nodes **104** in active set j, $\sum_{n \text{ not in } \beta_j} \beta_n^{(j)}$ references a summation of the SNRs of signals between UEs n in active set i and nodes **104** that are not in active set j, $\sum_{m \in \beta_i} \beta_m^{(i)}$ references a summation of the SNRs of signals between UEs m in active set j and nodes **104** in active set i, and $\sum_{m \text{ not in } \beta_i} \beta_m^{(i)}$ references a summation of the SNRs of signals between UEs m in active set j and nodes **104** that are not in active set i. The summation of SNRs referenced by $\sum_{n \in \beta_j} \beta_n^{(j)}$ and the summation of SNRs referenced by $\sum_{m \text{ not in } \beta_i} \beta_m^{(i)}$ may correspond to a summation of SNRs of desirable signals, whereas the summation of SNRs referenced by $\sum_{n \text{ not in } \beta_j} \beta_n^{(j)}$ and the summation of SNRs referenced by $\sum_{m \text{ not in } \beta_i} \beta_m^{(i)}$ may correspond to a summa-

tion of SNRs of undesirable signals (e.g., leakage or interference signals). Thus, a ratio of $\sum_{n \in \beta_j} \beta_n^{(j)}$ over $1 + \sum_{n \text{ not in } \beta_j} \beta_n^{(j)}$ may represent an SLR value of active set i, a ratio of $\sum_{m \in \beta_i} \beta_m^{(i)}$ over $1 + \sum_{m \text{ not in } \beta_i} \beta_m^{(i)}$ may represent an SLR value of active set j, and a summation of the two ratios may represent an SLR value of a combined active set formed from a combination or merging of active sets i and j. In downlink examples, the SLR value of a combined active set may be the power or energy of a signal from one or more of the nodes in the combined active set to one or more of the UEs in the combined active set over the leakage of this signal to one or more UEs outside the combined active set (e.g., UEs not served by the combined active set). In uplink examples, the SLR value of a combined active set may be the power or energy of a signal from one or more of the UEs in the combined active set to one or more of the nodes in the combined active set over the leakage of this signal to one or more nodes outside the combined active set (e.g., nodes that do not serve UEs in the combined active set).

Once the metrics are computed, the BBU can determine, for each bad active set, a highest metric associated with the bad active set. To eventually remove bad active sets from the MIMO network, the BBU may combine each bad active set with another existing active set **306A-306J** in an attempt to form a combined active set that would be considered a good active set. The BBU can combine a bad active set with a good active set or another bad active set. The highest metric may indicate which active set **306A-306J** that the BBU should combine with the bad active set. As explained below, combining a bad active set with another existing active set **306A-306J** based on the determined metrics may not necessarily immediately lead to a combined active set that is a good active set. However, the process of combining bad active sets with another existing active set **306A-306J** will eventually lead to a situation in which no bad active sets remain.

For example, the BBU can combine a bad active set with another existing active set **306A-306J** that is associated with the highest metric associated with the bad active set. In the example illustrated above, the BBU may determine that the highest metric for the bad active set **306C** is the metric associated with active set **306J** (e.g., m_{CJ}), the highest metric for the bad active set **306D** is the metric associated with active set **306G**, and the highest metric for the bad active set **306F** is the metric associated with active set **306I**. Thus, the BBU may combine active sets **306C** and **306J** to form new active set **316C**, combine active sets **306D** and **306G** to form new active set **316D**, and combine active sets **306F** and **306I** to form new active set **316F**, as illustrated in FIG. 3B.

Alternatively, the BBU can determine, for each bad active set, a second highest metric (or a third highest metric, a fourth highest metric, etc.) associated with the bad active set and combine the bad active set with another existing active set **306A-306J** that is associated with the second highest metric (or the third highest metric, the fourth highest metric, etc.) associated with the bad active set. As an illustrative example, the BBU may determine that the highest metric for the bad active set **306C** is the metric associated with active set **306J**, and the second highest metric for the bad active set **306C** is the metric associated with active set **306H**. The BBU may then combine active sets **306C** and **306H**.

After combining each bad active set with another existing active set **306A-306J**, the BBU can once again determine whether the remaining active sets **306A-306B**, **316C-316D**, **306E**, **316F**, and **306H** are good active sets or bad active sets. If the BBU determines that all of the remaining active sets **306A-306B**, **316C-316D**, **306E**, **316F**, and **306H** are good

active sets, then the active set management scheme is complete. Thus, the BBU identifies that the combination of node **104** and UE **102** groupings that minimizes interference and capacity issues is the combination of groupings represented by active sets **306A-306B**, **316C-316D**, **306E**, **316F**, and **306H**. The BBU can then begin scheduling DL and/or UL transmissions between the UEs **102A-102J** and nodes **104A-104J** in accordance with the active sets **306A-306B**, **316C-316D**, **306E**, **316F**, and **306H**.

Here, however, the BBU determines that one or more active sets **306A-306B**, **316C-316D**, **306E**, **316F**, and **306H** is a bad active set. In particular, the BBU determines that new active set **316D** is a bad active set for capacity issues (e.g., for DL transmissions, the number of available MIMO receive dimensions outnumbers the number of available MIMO transmit dimensions, and/or for UL transmissions, the number of available MIMO transmit dimensions outnumbers the number of available MIMO receive dimensions), and new active set **316F** is a bad active set for interference issues (e.g., the UE **102I** is positioned near a transmission boundary of a neighboring active set **306E** and therefore may experience high interference levels). Accordingly, the BBU can determine metrics for the new active sets **316D** and **316F** as described above.

The BBU may determine that the highest metric for the bad active set **316D** is the metric associated with the active set **306H**, and the highest metric for the bad active set **316F** is the metric associated with the active set **306E**. Thus, the BBU can combine active sets **316D** and **306H** to form new active set **326D**, and can combine active sets **316F** and **306E** to form new active set **326E**, as illustrated in FIG. 3C.

After combining each bad active set with another existing active set **306A-306B**, **316C-316D**, **306E**, **316F**, and **306H**, the BBU can once again determine whether the remaining active sets **306A-306B**, **316C**, **326D**, and **326E** are good active sets or bad active sets. If the BBU determines that all of the remaining active sets **306A-306B**, **316C**, **326D**, and **326E** are good active sets, then the active set management scheme is complete. Thus, the BBU identifies that the combination of node **104** and UE **102** groupings that minimizes interference and capacity issues is the combination of groupings represented by active sets **306A-306B**, **316C**, **326D**, and **326E**. The BBU can then begin scheduling DL and/or UL transmissions between the UEs **102A-102J** and nodes **104A-104J** in accordance with the active sets **306A-306B**, **316C**, **326D**, and **326E**. Here, the BBU determines that none of the remaining active sets **306A-306B**, **316C**, **326D**, and **326E** are bad active sets. Thus, the active set management scheme is complete.

The BBU can repeat the above operations any number of times until no bad active sets remain. Generally, a combined active set formed from the combinations of all active sets **306A-306J** would be considered a good active set. Thus, the BBU will eventually settle on or converge to a combination of node **104** and UE **102** groupings that minimizes interference and capacity issues.

In some embodiments, the BBU determines the metrics and identifies the highest metrics before combining any active sets. A situation may arise in which the BBU determines metrics that indicate that active set **1** should be combined with active set **2**, active set **2** should be combined with active set **3**, and active set **3** should be combined with active set **1** (e.g., a cyclic scenario). The BBU may not immediately form these combinations because of the circular nature of these combinations (e.g., the BBU may prefer to combine two active sets in one iteration rather than three active sets in one iteration). Thus, before combining any

active sets, the BBU may identify the metric of the metrics initially identified as being the highest metrics for their respective active sets (e.g., the metric associated with active set **1** and **2**, the metric associated with active set **2** and **3**, and the metric associated with active set **3** and **1**) that has the highest value. The BBU may then combine the two active sets associated with the metric having the highest value. As an illustrative example, the BBU may determine that the metric associated with active sets **2** and **3** has a higher value than the metric associated with active sets **1** and **2** or active sets **3** and **1**. Thus, the BBU may only combine active **2** and **3**, not active sets **1** and **2** or **3** and **1**.

Another situation may arise in which the BBU determines metrics that indicate that active set **1** should be combined with active set **2** and active set **2** should be combined with active set **3**, where active set **3** is a good active set (e.g., another cyclic scenario). The BBU may not immediately form these combinations. Thus, before combining any active sets, the BBU may identify the metric of the metrics initially identified as being the highest metrics for their respective active sets (e.g., the metric associated with active set **1** and **2** and the metric associated with active set **2** and **3**) that has the highest value. The BBU may then combine the two active sets associated with the metric having the highest value. As an illustrative example, the BBU may determine that the metric associated with active sets **2** and **3** has a higher value than the metric associated with active sets **1** and **2**. Thus, the BBU may only combine active **2** and **3**, not active sets **1** and **2**.

In further embodiments, an active set **306A-306J** may have a maximum size (e.g., a maximum number of UEs that can be served). If the size of an active set **306A-306J** is less than or equal to the maximum size, then the BBU may proceed with the active set management scheme operations described above. However, if an active set **306A-306J** exceeds the maximum size, then the BBU may remove one or more UEs **102** from the active set **306A-306J** if the number of available MIMO dimensions in the active set **306A-306J** is below the first threshold value. The number of UEs **102** removed may be determined to be the number that results in the active set **306A-306J** not exceeding the maximum size and/or having a number of available MIMO dimensions at or above the first threshold value. The BBU may leave an active set **306A-306J** the same if an active set **306A-306J** exceeds the maximum size and the level of interference in the active set **306A-306J** exceeds the second threshold value.

Thus, the BBU can group the nodes **104** and UEs **102** such that all nodes **104** serve all UEs **102**, each node **104** serves one or more UEs **102**, or any combination in-between. Unlike conventional BBUs, the BBU that executes the active set management scheme described herein forms active sets based on metrics or other values that are dependent on nodes **104** and/or UEs **102** in other active sets. In other words, the BBU that executes the active set management scheme may not simply form an active set for a UE **102** based on what are the best node(s) **104** to serve the UE **102**. Rather, the BBU that executes the active set management scheme forms an active set for a UE **102** not only based on what may be the best node(s) **104** to serve the UE **102**, but also based on other factors, such as what might be the best node(s) **104** to serve other UEs **102**.

For simplicity and ease of explanation, the BBU is described as executing the active set management scheme operations described herein. However, one or more nodes **104** can execute the active set management scheme operations in place of the BBU. Alternatively or in addition, one

or more nodes **104** and the BBU can jointly execute the active set management scheme operations.

FIG. 4 is a flow diagram depicting a joint processing routine **400** illustratively implemented by a node and/or a BBU, according to one embodiment. As an example, a node **104A-104J** of FIG. 3A and/or a BBU, such as the BBU **710** of FIG. 7 and/or the BBU **802** of FIG. 8, can be configured to execute the joint processing routine **400**. The joint processing routine **400** may also be referred to as an active set management scheme. The joint processing routine **400** begins at block **402**.

At block **404**, a variable *N* is set equal to a number of active sets in a MIMO network. For example, the number of active sets may initially be equal to the number of nodes **104** in the MIMO network.

At block **406**, a variable *i* is set equal to 1, and a variable *gs* is set equal to 0. Variable *i* may identify a particular active set, and variable *gs* may be a count indicating how many existing active sets are good active sets.

At block **408**, a determination is made as to whether the active set *i* satisfies a dimensionality condition. In the context of DL transmissions, the dimensionality condition may be that the number of available MIMO transmit dimensions is at or exceeds the minimum number of MIMO transmit dimensions required to properly serve all of the UEs **102** associated with the active set *i*. Thus, in the context of DL transmissions, the dimensionality condition may be satisfied if the number of available MIMO transmit dimensions is greater or equal to the first threshold value. Similarly, in the context of UL transmissions, the dimensionality condition may be that the number of available MIMO receive dimensions is at or exceeds the minimum number of MIMO receive dimensions required to properly serve all of the UEs **102** associated with the active set *i*. Thus, in the context of UL transmissions, the dimensionality condition may be satisfied if the number of available MIMO receive dimensions is greater or equal to the first threshold value.

At block **409**, UEs are optionally removed from active set *i*. For example, active set *i* may have a maximum size (e.g., a maximum number of UEs that can be served). If the active set *i* has a size (e.g., a number of UEs being served) greater than the maximum size and the number of available MIMO dimensions in the active set *i* is below the first threshold value, then the joint processing routine **400** may remove one or more UEs from the active set *i* so that the size of the active set *i* falls below the maximum size and/or the active set *i* has a number of available MIMO dimensions that is at or above the first threshold value.

At block **410**, the SLR of active set *i* is determined. In other words, the level of interference in active set *i* is determined.

At block **412**, a determination is made as to whether active set *i* is a good active set or a bad active set. The determination may be made based on whether the active set *i* satisfies the dimensionality condition and/or whether the SLR of the active set *i* is at or below the second threshold value. If the active set *i* satisfies the dimensionality condition and the SLR of the active set *i* is below the second threshold value, then the active set *i* is a good active set and the joint processing routine **400** proceeds to block **414**. Otherwise, if the active set *i* does not satisfy the dimensionality condition or the SLR of the active set *i* is above the second threshold value, then the active set *i* is a bad active set and the joint processing routine **400** proceeds to block **422**.

While block **408** is depicted as being performed prior to block **410**, this is not meant to be limiting. For example, block **410** can be performed prior to block **408**.

Optionally, the joint processing routine **400** may proceed directly to block **422** from block **408** if the active set *i* does not satisfy the dimensionality condition. Otherwise, if the active set *i* satisfies the dimensionality condition, then the joint processing routine **400** may proceed to block **410** (or block **412** if block **410** has already been performed). If block **410** is performed prior to block **408**, then the joint processing routine **400** may proceed directly to block **422** from block **410** if the SLR of the active set *i* is above the second threshold value. Otherwise, if the SLR of the active set *i* is at or below the second threshold value, then the joint processing routine **400** may proceed to block **408**.

At block **414**, the variable *gs* is incremented by 1 given that a new good active set has been identified. After incrementing variable *gs*, the joint processing routine **400** proceeds to block **416**.

At block **416**, a determination is made as to whether the variable *gs* is equal to the variable *N*. If the two variables are equal, this indicates that all of the existing active sets are good active sets. Thus, the joint processing routine **400** proceeds to block **440**, and the joint processing routine **400** is complete. However, if the two variables are not equal, this indicates that either some of the existing active sets are bad active sets or not all of the existing active sets have been evaluated yet. Thus, the joint processing routine **400** proceeds to block **418**.

At block **418**, a determination is made as to whether the variable *i* is equal to the variable *N*. If the two variables are equal, this indicates that all of the existing active sets have been evaluated and at least one of the existing active sets is a bad active set. Thus, the joint processing routine **400** reverts back to block **406** so that the next iteration of active set combining can be performed in an attempt to combine the bad active set(s) with other active sets to form good active sets. Otherwise, if the two variables are not equal, this indicates that not all of the existing active sets have been evaluated. Thus, the joint processing routine **400** proceeds to block **420** so that the next active set can be evaluated.

At block **420**, the variable *i* is incremented by 1. After incrementing variable *i*, the joint processing routine **400** reverts back to block **408** (or block **410**) so that the next active set referenced by the incremented variable *i* can be evaluated.

At block **422**, a variable *j* is set equal to 1. Variable *j* may identify a particular active set that could eventually be combined with active set *i*.

At block **424**, a metric corresponding to active sets *i* and *j* is determined. For example, the metric may generally represent the capacity and link quality of an active set formed by combining or merging active sets *i* and *j*. The metric can be computed using either the first formulation based on SNR or the second formulation based on SLR, as described above.

At block **426**, a determination is made as to whether variable *j* is equal to variable *N*. If the two variables are equal, this indicates that metrics have been determined for each combination or pair of active set *i* and another existing active set. Thus, the joint processing routine **400** proceeds to block **430**. Otherwise, if the two variables are not equal, this indicates that not all of the metrics have been determined for each combination or pair of active set *i* and another existing active set. Thus, the joint processing routine **400** proceeds to block **428**.

At block **428**, the variable *j* is incremented by 1. Optionally, the joint processing routine **400** may increment the variable *j* by 2 if, for example, incrementing variable *j* by 1 would result in variable *i* and variable *j* being equal and

variable *i* is less than variable *N*, or may proceed to block **430** if, for example, incrementing variable *j* by 1 would result in variable *i* and variable *j* being equal and variable *i* is equal to variable *N*. In other words, the joint processing routine **400** may avoid having variables *i* and *j* being equal given that the joint processing routine **400** is attempting to determine metrics that are each associated with different pairs of active sets. After incrementing variable *j*, the joint processing routine **400** reverts back to block **424** so that the next metric can be determined.

At block **430**, active set *i* is tentatively combined with an active set associated with a highest metric. For example, the joint processing routine **400** can analyze all of the metrics determined for active set *i*, identify the metric with the highest value, identify the other existing active set associated with the metric, and tentatively combine the nodes **104** and UEs **102** of this active set and the active set *i* to form a combined active set. The joint processing routine **400** may tentatively combine the nodes **104** and UEs **102** of this active set and the active set *i* because a situation may arise in which the joint processing routine **400** determines metrics indicating that a cyclic scenario is present, as described above. The combination may be finalized or discarded after the cyclic scenario is detected and resolved at block **438**. If the combination is finalized, the active set *i* and the active set combined with the active set *i* may be removed from a list or data structure identifying existing active sets and the combined active set may be added to the list or data structure identifying existing active sets. After tentatively combining the active sets, the joint processing routine **400** can proceed to block **432**.

At block **432**, the variable *N* is decremented by 1 given that two active sets have been combined into one active set. In other words, the number of existing active sets has now dropped by 1. After decrementing variable *N*, the joint processing routine **400** proceeds to block **434**.

At block **434**, a determination is made as to whether the variable *i* is greater than or equal to variable *N*. If variable *i* is greater than or equal to variable *N*, this indicates that all bad active sets have been evaluated and combined with another active set. Thus, the joint processing routine **400** proceeds to block **438** to detect and resolve any cyclic scenario, and then reverts back to block **406** so that a determination can be made whether any bad active sets remain and, if so the next iteration of active set combining can then be performed in an attempt to combine the remaining bad active set(s) with other active sets to form good active sets. Otherwise, if variable *i* is less than variable *N*, then additional existing active sets still need to be evaluated and the joint processing routine **400** therefore proceeds to block **436**.

At block **436**, the variable *i* is incremented by 1. After incrementing variable *i*, the joint processing routine **400** reverts back to block **408** (or block **410**) so that the next active set referenced by the incremented variable *i* can be evaluated.

At block **438**, any potential cyclic scenario is detected and resolved. For example, a situation may arise in which the joint processing routine **400** determines metrics that indicate that active set *i* should be combined with active set *j*, active set *j* should be combined with active set *j*+1, and active set *j*+1 should be combined with active set *i*. As another example, a situation may arise in which in the joint processing routine **400** determines metrics that indicate that active set *i* should be combined with active set *j* and active set *j* should be combined with active set *j*+1, where active set *j*+1 is a good active set. The joint processing routine **400**

may not immediately combine these active sets or may tentatively combine these active sets, such as at block **430**. If the cyclic scenario is detected, the joint processing routine **400** can resolve the cyclic scenario by identifying the metric of the metrics initially identified as being the highest metrics for their respective active sets that has the highest value (or second highest value, or third highest value, etc.). The joint processing routine **400** may then combine or finalize the combination of the two active sets associated with the metric having the highest value. Optionally, the joint processing routine **400** can discard the combination of active sets associated with the metric not having the highest value (or second highest value, or third highest value, etc.). After detecting and resolving any potential cyclic scenario, the joint processing routine **400** reverts back to block **406**.

While block **438** is depicted as being performed after block **434**, this is not meant to be limiting. For example, block **438** can be performed prior to block **434**.

FIG. **5** is a flow diagram depicting an active set management scheme routine **500** for DL transmissions illustratively implemented by a node and/or a BBU, according to one embodiment. As an example, a node **104A-104J** of FIG. **3A** and/or a BBU, such as the BBU **710** of FIG. **7** and/or the BBU **802** of FIG. **8**, can be configured to execute the active set management scheme routine **500**. The active set management scheme routine **500** begins at block **502**.

At block **502**, whether a number of available MIMO dimensions in a first active set exceeds a threshold value is determined. For example, the threshold value may be the first threshold value described above.

At block **504**, a level of interference received at the UE(s) within the first active set is determined. For example, the level of interference received at the UE(s) within the first active set may be the SLR of signals transmitted from node(s) within the first active set to UE(s) within the first active set.

At block **506**, one or more metrics are determined if the number of available MIMO dimensions does not exceed the threshold value or if the level of interference exceeds a second threshold value. For example, the first active set may be a bad active set if the number of available MIMO dimensions does not exceed the threshold value (e.g., the first active set lacks sufficient capacity) or if the level of interference exceeds a second threshold value. Thus, one or more metrics may be determined for the first active set. The metric(s) may each be associated with the first active set and another existing active set.

At block **508**, the first active set is combined with an active set associated with the highest determined metric. After combining the first active set with the active set associated with the highest determined metric, blocks **502**, **504**, **506**, and/or **508** may be repeated until the combined first active set (or subsequent combined first active sets) is no longer a bad active set.

FIG. **6** is a flow diagram depicting an active set management scheme routine **600** for UL transmissions illustratively implemented by a node and/or a BBU, according to one embodiment. As an example, a node **104A-104J** of FIG. **3A** and/or a BBU, such as the BBU **710** of FIG. **7** and/or the BBU **802** of FIG. **8**, can be configured to execute the active set management scheme routine **600**. The active set management scheme routine **600** begins at block **602**.

At block **602**, whether a number of available MIMO dimensions in a first active set exceeds a threshold value is determined. For example, the threshold value may be the first threshold value described above.

At block **604**, a level of interference in signal(s) received at the node(s) within the first active set is determined. For example, the level of interference received at the node(s) within the first active set may be the SLR of signals transmitted to node(s) within the first active set from UE(s) within the first active set.

At block **606**, one or more metrics are determined if the number of available MIMO dimensions does not exceed the threshold value or if the level of interference exceeds a second threshold value. For example, the first active set may be a bad active set if the number of available MIMO dimensions does not exceed the threshold value (e.g., the first active set lacks sufficient capacity) or if the level of interference exceeds a second threshold value. Thus, one or more metrics may be determined for the first active set. The metric(s) may each be associated with the first active set and another existing active set.

At block **608**, the first active set is combined with an active set associated with the highest determined metric. After combining the first active set with the active set associated with the highest determined metric, blocks **602**, **604**, **606**, and/or **608** may be repeated until the combined first active set (or subsequent combined first active sets) is no longer a bad active set.

FIG. 7 is a schematic diagram illustrating a cooperative MIMO wireless network **700** that includes a baseband unit **710** according to an embodiment. In this embodiment, the nodes **104A-104D** may operate as RRUs or serving nodes, and the baseband unit **710** (e.g., BBU **710**) may select spatial beam(s) to serve UEs **102A-102J**, execute an active set management scheme to form active sets for the UEs **102A-102J**, and/or schedule data transmissions over the spatial beam(s) selected to serve the UEs **102A-102J** based on data provided by the nodes **104A-104D**.

As illustrated in FIG. 7, the baseband unit **710** includes a user data queue block **712**, a scheduler control **714**, a time/frequency resource allocation block **716**, an active set and beam management block **718**, a transceiver **720**, a CSI computation block **722**, and an active set serving node update block **724**. The baseband unit **710** can include any suitable physical hardware to implement the illustrated blocks. For example, the baseband unit **710** can include a processor and computer readable storage to implement any suitable blocks shown in FIG. 7. The cooperative MIMO wireless network **700** also includes the nodes **104A-104D** and one or more UEs **102**. The cooperative MIMO wireless network **700** optionally includes other nodes **104**, not shown.

The baseband unit **710** includes a scheduler that executes the active set management scheme described herein and schedules user data for wireless transmission between serving nodes **104** and UEs **102** over various spatial beams. The scheduler can select spatial beam(s) to serve UEs **102**, can execute the active set management scheme to form active sets for the UEs **102**, can schedule DL data traffic for simultaneous transmission to multiple UEs **102**, can schedule DL data traffic in a time division multiplexed fashion such that DL data traffic is transmitted to one UE **102** during a first time slot and is transmitted to a second UE **102** during a second time slot after (or before) the first time slot, can schedule UL data traffic for simultaneous transmission by multiple UEs **102**, and can schedule UL data traffic in a time division multiplexed fashion such that UL data traffic is transmitted by one UE **102** during a first time slot and is transmitted by a second UE **102** during a second time slot after (or before) the first time slot. The serving nodes **104** can alternatively be referred to as transmission points for DL

data transmission. The scheduler can schedule data from any suitable number of serving nodes **104** to any suitable number of UEs **102**. The scheduler can include the user data queue block **712**, the scheduler control **714**, the time/frequency resource allocation block **716**, the active set and beam management block **718**, the CSI computation block **722**, and the active set serving node update block **724**.

The transceiver **720** can provide a UE report from the UE **102** to the scheduler. For example, the UE report can include spatial beam link strengths, spatial beam link quality, and/or other CSI suitable for allowing the scheduler to select spatial beam(s) to serve the UEs **102**, execute the active set management scheme to form active sets for the UEs **102**, schedule DL data transmissions, and/or schedule UL data transmissions. The CSI computation block **722** can compute CSI data from data in the UE report. The active set serving node update block **724** can determine an updated active set for one or more UEs **102** based on updated link strength information provided by the UE(s) **102** (e.g., provided by the UE(s) **102** in response to receiving DL data traffic, as described above) and/or by executing the active set management scheme described herein. In some instances, the active set serving node update block **724** can determine an updated active set for a subset of one or more antennas of a UE **102**. The active set serving node update block **724** can use any suitable metrics disclosed herein to update an active set associated with a UE **102**.

The updated active set data is provided to the scheduler control **714**. The user data queue block **712** can provide user data to the scheduler control **714**. The scheduler control **714** provides user data to the transceiver **720** and also provides instructions to the time/frequency resource allocation block **716**. The time/frequency resource allocation block **716** can schedule timing and frequency of DL and/or UL data transmission from and/or to serving nodes **104** (e.g., generate scheduling data), which can be forwarded to the nodes **104** via the transceiver **720**. This can avoid timing conflicts and conflicts in the frequency domain. The active set and beam management block **718** can select serving nodes **104** and/or specific spatial beams offered by these serving nodes **104** for providing wireless transmission services to UEs **102**, and create corresponding active sets for the UEs **102** in a manner as described herein. The active set and beam management block **718** can group DL data transmissions and manage beamforming from the serving nodes **104** to the UEs **102**. The transceiver **720** provides data for transmission by the serving nodes **104** to UEs **102**.

As illustrated in FIG. 7, the scheduler can cause a network system of the cooperative MIMO wireless network **700** to wirelessly transmit first user data to a first UE **102** across one or more spatial beams, to transmit second user data to a second UE **102** across one or more spatial beams, and so on. The scheduler can cause the transmissions of the first user data, the second user data, etc. to occur simultaneously and/or at different times. Moreover, the scheduler can cause a network system of the cooperative MIMO wireless network **700** to wirelessly transmit user data to any suitable number of UEs **102** across one or more spatial beams served by one or more serving nodes **104**.

FIG. 8 is a block diagram illustrating an example baseband unit **802** and remote radio unit **890** according to an embodiment. The baseband unit **802** may be coupled with at least one remote radio unit **890**. The remote radio unit **890** may include at least a first antenna **896** and a second antenna **898** for MIMO wireless communications. Any antenna disclosed herein, such as the antenna **896** or the antenna **898**, can be referred to as antenna element. The first antenna **896**

and the second antenna **898** may be coupled with a radio frequency (RF) front end **894**. The RF front end **894** may process signals received via the first antenna **896** and the second antenna **898**. Part of processing a signal may include transmitting the signal to a transceiver **820** included in the BBU **802**.

A processor **805** may receive signals received by the transceiver **820**. The processor **805** may be configured to determine a type of the signal. For example, if the signal includes a request for connection services, the processor **805** may provide the signal to an active set selector **835**. The active set selector **835** may be configured to identify an active set of serving nodes to provide the requested downlink data transmission service, such as by executing the active set management scheme described herein. The active set selector **835** can identify the active set for a UE based on information associated with the UE. Alternatively or additionally, the active set selector **835** can identify the active set for a UE based on information associated with one or more other UEs. In some instances, the active set selector **835** can identify specific spatial beam(s) selected to serve a UE. The BBU **802** may include a network monitor **825** to detect characteristics of the network such as the number of UEs served by each RRU, network data transmission load, and/or the like. The active set selector **835** may receive the network characteristics from the network monitor **825** as a factor considered when selecting spatial beam(s) to serve a UE and/or identifying an active set for a UE.

A beamformer **815** may be included in the BBU **802** to further identify parameters for the serving nodes (e.g., RRUs) included in an active set. The parameters may include one or more of transmission mode, time, frequency, power, beamforming matrix, tone allocation, or channel rank. The beamformer **815** may determine optimal parameters for RRUs coupled with the BBU **802** that facilitate a network-wide optimization of downlink data transmissions. In some implementations, the active set selector **835** determines an active set for a UE based, in part, on information provided by the UE. In other implementations, a UE may provide a requested active set. The BBU **802** may include an active set arbitrator **830** to reconcile a requested active set with an active set selected by the active set selector **835**. The active set arbitrator **830** may compare a requested set of serving nodes to the serving nodes identified by the active set selector **835**. The comparison may include ordering the serving nodes according to the UE recommendation. In some implementations, the active set arbitrator **830** may provide a message to the UE indicating confirmation or other assessment for a requested active set. For example, if the UE requested nodes A and B but the BBU **802** identified only B in the active set, the message may include a code indicating a partial match for the active set. Other status codes may be included to facilitate efficient communication and assessment of requested active sets. The active set arbitrator **830** may additionally or alternatively compare a requested transmission mode to the transmission mode identified by the active set selector **835** or other element of the BBU **802**.

The BBU **802** may include a data store **810**. The data store **810** may include instructions that can be executed by the processor **805** to implement the features described herein. In some implementations, the data store **810** may retain active sets or other scheduling information assigned to UEs served by the BBU **802**. The data store **810** may be indexed by UE identifier and/or RRU identifier. This can expedite identification of previously communicated scheduling information

for the UE and for monitoring network conditions (e.g., number of UEs allocated to an RRU or antenna element of an RRU).

In addition to providing the scheduling information to the UE, the scheduling information may be used to configure the RRU **890**. The configuration may include adjusting the first antenna **896** such as by frequency modulation, time modulation, altering transmission power from a power source **892**, or adjusting direction, tone allocation, or beamforming of the transmission.

As discussed above, a variety of different UEs can wirelessly communicate with serving nodes in a cooperative MIMO network. An example UE will be discussed with reference to FIG. **9**.

FIG. **9** is a schematic block diagram of an example UE **900** according to an embodiment. The UE **900** is configured for wirelessly communicating with a base station in a cooperative MIMO network. As illustrated in FIG. **9**, the UE **900** includes a processor **940**, a user interface **945**, a data store **950**, a beamformer **955**, antennas **962** and **964**, a transceiver **965**, a motion detector **970**, a signal quality analyzer **975**, and an active set selector **980**. Some other UEs can include additional elements and/or a subset of the elements illustrated in FIG. **9**.

The UE **900** includes a plurality of antennas **962** and **964**. Any suitable number of antennas can be included for wireless communication. The UE **900** can include one or more arrays of antennas. A radio frequency (RF) front end **960** can process RF signals received via the antennas **962** and **964**. The RF front end can also provide RF signals to the antennas **962** and **964** for transmission. The transceiver **965** includes a transmitter and a receiver. The transceiver **965** can provide processing for transmitting and receiving RF signals associated with the antennas **962** and **964**. For example, upon receiving active set data, the processor **940** can configure the transceiver **965** (e.g., receiver) to receive DL data associated with the spatial beam(s) identified in the active set data as being selected to serve the UE **900**.

The processor **940** is in communication with the transceiver **965**. The processor **940** is implemented by physical hardware arranged to perform specific operations to implement functionality related to determining a link strength of spatial beams over which beam pilots and/or user data are transmitted. The processor **940** can determine the link strength, identify a spatial beam that provides the best link strength, and/or generate one or more messages to report the link strength to a serving node in accordance with any suitable principles and advantages disclosed herein. The processor **940** can cause active set and neighbor set data to be stored and updated. The processor **940** can perform any other suitable processing for the UE **900**.

The processor **940** can be in communication with the motion detector **970** and the signal quality analyzer **975**. Accordingly, the processor **940** can receive and process information associated with conditions of the UE **900**. The motion detector **970** can include any suitable hardware arranged to detect mobility information associated with the UE **900**. The signal quality analyzer **975** can analyze the quality of signals received and/or transmitted by the antennas **962** and **964**. This can provide information associated with a spatial channel condition of the UE **900**. The information associated with conditions of the UE **900** can be provided to the processor **940** for providing to the serving node(s). In some instances, some or all of the functionality of the motion detector **970** and/or the signal quality analyzer can be implemented by the processor **940**.

The active set selector **980** is optional and can identify a desired active set of one or more serving nodes. The active set selector **980** can select the desired active set based on data associated with one or more of: one or more serving nodes in the active set, one or more serving nodes in the neighbor set, mobility data associated with the UE **900**, a spatial channel condition associated with the UE **900**, the link strength and/or the link quality of one or more spatial beams served by one or more serving nodes, or one or more characteristics of the UE **900**. The active set selector **980** can optionally execute the active set management scheme to identify a desired active set. The active set selector **980** can cause the processor **940** to generate a message for transmission to a serving node and/or a BBU to request that a selected spatial beam (or selected spatial beams) be added to an active set for the UE **900** (e.g., request that a selected spatial beam, which may be different than the spatial beam (s) already included in an active set for the UE **900**, be included in an updated active set for the UE **900**). The active set selector **980** can be implemented by dedicated circuitry and/or circuitry of the processor **940**.

The beamformer **955** can perform any suitable beamforming functionality for the UE **900**. The beamformer **955** can set and/or adjust one or more parameters associated with receiving and/or transmitting signals associated with the antennas **962** and **964** of the UE **900**. The beamformer **955** can be implemented by dedicated circuitry and/or circuitry of the processor **940**.

The UE **940** includes a data store **950**. The data store **950** can store instructions that can be executed by the processor **940** to implement the features described herein. The data store **950** can store active set data and neighbor set data for the UE **900**. The data store **950** can store spatial beam link strengths and/or link qualities. The data store **950** can store any other suitable data for the UE **900**. The data store **950** can include any suitable memory elements arranged to store data.

Several elements included in the UE **900** may be coupled by a bus **990**. The bus **990** can be a data bus, communication bus, other bus, or any suitable combination thereof to enable the various components of the UE **900** to exchange information.

As illustrated in FIG. **9**, the UE **900** also includes a user interface **945**. The user interface **945** can be any suitable user interface, such as a display and/or an audio component. In some instances, the user interface **945** can include one or more of touch screen capabilities, a button, a knob, a switch, or a slider.

TERMINOLOGY, APPLICATIONS, AND CONCLUSION

Depending on the embodiment, certain acts, events, or functions of any of the processes or algorithms described herein can be performed in a different sequence, can be added, merged, or left out altogether (e.g., not all described operations or events are necessary for the practice of the algorithm). Moreover, in certain embodiments, operations, or events can be performed concurrently, e.g., through multi-threaded processing, interrupt processing, or multiple processors or processor cores or on other parallel architectures, rather than sequentially.

Conditional language used herein, such as, among others, “can,” “could,” “might,” “may,” “e.g.,” and the like, unless specifically stated otherwise, or otherwise understood within the context as used, is generally intended to convey that certain embodiments include, while other embodiments do

not include, certain features, elements, and/or steps. Thus, such conditional language is not generally intended to imply that features, elements, and/or steps are in any way required for one or more embodiments or that one or more embodiments necessarily include logic for deciding, with or without other input or prompting, whether these features, elements, and/or steps are included or are to be performed in any particular embodiment. The terms “comprising,” “including,” “having,” and the like are synonymous and are used inclusively, in an open-ended fashion, and do not exclude additional elements, features, acts, operations, and so forth. Additionally, the words “herein,” “above,” “below,” and words of similar import, when used in this application, shall refer to this application as a whole and not to any particular portions of this application. Where the context permits, words in the above Detailed Description of Certain Embodiments using the singular or plural may also include the plural or singular, respectively. Also, the term “or” is used in its inclusive sense (and not in its exclusive sense) so that when used, for example, to connect a list of elements, the term “or” means one, some, or all of the elements in the list.

Disjunctive language such as the phrase “at least one of X, Y, Z,” unless specifically stated otherwise, is otherwise understood with the context as used in general to present that an item, term, etc., may be either X, Y, or Z, or any combination thereof (e.g., X, Y, and/or Z). Thus, such disjunctive language is not generally intended to, and should not, imply that certain embodiments require at least one of X, at least one of Y, or at least one of Z to each be present.

Unless otherwise explicitly stated, articles such as “a” or “an” should generally be interpreted to include one or more described items. Accordingly, phrases such as “a device configured to” are intended to include one or more recited devices. Such one or more recited devices can also be collectively configured to carry out the stated recitations. For example, “a processor configured to carry out recitations A, B and C” can include a first processor configured to carry out recitation A working in conjunction with a second processor configured to carry out recitations B and C.

The word “coupled,” as generally used herein, refers to two or more elements that may be either directly coupled to each other, or coupled by way of one or more intermediate elements. Likewise, the word “connected,” as generally used herein, refers to two or more elements that may be either directly connected, or connected by way of one or more intermediate elements.

As used herein, the terms “determine” or “determining” encompass a wide variety of actions. For example, “determining” may include calculating, computing, processing, deriving, generating, obtaining, looking up (e.g., looking up in a table, a database or another data structure), ascertaining and the like via a hardware element without user intervention. Also, “determining” may include receiving (e.g., receiving information), accessing (e.g., accessing data in a memory) and the like via a hardware element without user intervention. Also, “determining” may include resolving, selecting, choosing, establishing, and the like via a hardware element without user intervention.

As used herein, the terms “provide” or “providing” encompass a wide variety of actions. For example, “providing” may include storing a value in a location of a storage device for subsequent retrieval, transmitting a value directly to the recipient via at least one wired or wireless communication medium, transmitting or storing a reference to a value, and the like. “Providing” may also include encoding, decoding, encrypting, decrypting, validating, verifying, and the like via a hardware element.

35

As used herein, the term “message” encompasses a wide variety of formats for communicating (e.g., transmitting or receiving) information. A message may include a machine readable aggregation of information such as an XML document, fixed field message, comma separated message, or the like. A message may, in some implementations, include a signal utilized to transmit one or more representations of the information. While recited in the singular, it will be understood that a message may be composed, transmitted, stored, received, etc. in multiple parts.

As used herein a “user interface” (also referred to as an interactive user interface, a graphical user interface or a UI) may refer to a network based interface including data fields and/or other controls for receiving input signals or providing electronic information and/or for providing information to the user in response to any received input signals. A UI may be implemented in whole or in part using technologies such as hyper-text mark-up language (HTML), Flash, Java, .net, web services, and rich site summary (RSS). In some implementations, a UI may be included in a stand-alone client (for example, thick client, fat client) configured to communicate (e.g., send or receive data) in accordance with one or more of the aspects described.

As used herein a “transmit-receive point” (TRP) (which can alternatively be referred to as a transmission reception point) may refer to a transceiver device or one transceiver element included in a device. When included as a transceiver element, the device may include multiple TRPs. The TRP may include one or more antennas which are coupled to signal processing circuitry. The signal processing circuitry may be included in the device. The TRP may include additional elements to facilitate transmission or receipt of wireless signals for one or more UEs. Example of such elements may include a power source, amplifier, digital-to-analog converter, analog-to-digital converter, or the like. When a TRP is allocated, such as by a BBU, to provide service to a UE, the TRP may be said to be a “serving node” for the UE.

As used herein a “remote radio unit” (RRU) may refer to a device for controlling and coordinating transmission and receipt of wireless signals for one or more UEs. An RRU may include or be coupled with one or more TRPs. The RRU may receive signals from the TRP and include the signal processing circuitry. The signal processing circuitry may be selectively operated to facilitate processing of signals associated with different TRPs.

While the above detailed description has shown, described, and pointed out novel features as applied to various embodiments, it can be understood that various omissions, substitutions, and changes in the form and details of the devices or algorithms illustrated can be made without departing from the spirit of the disclosure. For example, circuit blocks and/or method blocks described herein may be deleted, moved, added, subdivided, combined, arranged in a different order, and/or modified. Each of these blocks may be implemented in a variety of different ways. Any portion of any of the methods disclosed herein can be performed in association with specific instructions stored on a non-transitory computer readable storage medium being executed by one or more processors. As can be recognized, certain embodiments described herein can be embodied within a form that does not provide all of the features and benefits set forth herein, as some features can be used or practiced separately from others. The scope of certain embodiments disclosed herein is indicated by the appended claims rather than by the foregoing description. All changes which come

36

within the meaning and range of equivalency of the claims are to be embraced within their scope.

What is claimed is:

1. A network system comprising:

a plurality of nodes each associated with a different active set in a plurality of active sets, wherein each active set in the plurality of active sets groups together a node in the plurality of nodes and one or more user equipment (UEs) with which the node communicates; and

a processor in communication with the plurality of nodes, wherein computer-executable instructions, when executed by the processor, cause the processor to:

determine a first metric that is a representation of a first signal strength level associated with a combination of a first active set in the plurality of active sets having a first quality and a second active set in the plurality of active sets;

determine a second metric that is a representation of a second signal strength level associated with a combination of the first active set and a third active set in the plurality of active sets;

determine that the second metric is higher than the first metric;

combine the first active set with the third active set to generate a combined active set; and

determine, based at least in part on a number of available multiple-input multiple-output (MIMO) dimensions in the combined active set or a level of interference within the combined active set, that the combined active set has a second quality different than the first quality.

2. The network system of claim 1, wherein a first node in the plurality of nodes corresponds to the first active set, and wherein a second node in the plurality of nodes corresponds to the second active set.

3. The network system of claim 2, wherein the first metric is based on a number of MIMO dimensions provided by a combination of the first node and the second node.

4. The network system of claim 3, wherein the number of MIMO dimensions provided by the combination of the first node and the second node comprises a number of receive streams collectively provided by the first node and the second node.

5. The network system of claim 4, wherein the first metric is based on a total number of available receive streams collectively provided by the first node and the second node and a minimum of a total number of available transmit streams collectively provided by UEs served by either the first node or the second node and a number of receiver radio frequency (RF) chains at the first and second nodes.

6. The network system of claim 5, wherein the total number of available receive streams comprises a number of receive antenna elements collectively provided by the first node and the second node.

7. The network system of claim 2, wherein the first metric is based on a signal-to-noise ratio of a signal between the first node and a first UE in one or more UEs served by the second node.

8. The network system of claim 7, wherein the first metric is further based on a signal-to-noise ratio of a second signal between the second node and a second UE in one or more UEs served by the first node.

9. The network system of claim 2, wherein the first metric is based on a signal-to-leakage ratio of an energy of a signal from a combination of the first node and the second node to

one or more UEs served by the combination over a leakage of the signal to one or more UEs not served by the combination.

10. The network system of claim 2, wherein the computer-executable instructions, when executed, further cause the processor to:

- apply, for each UE in one or more UEs served by the second node, a function to a signal-to-noise ratio of a signal between the first node and the respective UE served by the second node to form a first value;
- sum the first values;
- apply, for each UE in one or more UEs served by the first node, a function to a signal-to-noise ratio of a signal between the second node and the respective UE served by the first node to form a second value;
- sum the second values; and
- determine the first metric based on the summed first values and the summed second values.

11. The network system of claim 1, wherein the first metric is based on a level of interference between the first active set and the second active set.

12. The network system of claim 11, wherein the level of interference between the first active set and the second active set comprises a signal-to-leakage ratio associated with the first active set and the second active set.

13. The network system of claim 1, wherein the computer-executable instructions, when executed, further cause the processor to repeat operations to combine active sets until each active set has a number of available MIMO dimensions that satisfies a first threshold value and has a level of interference that does not satisfy a second threshold value.

14. A computer-implemented method comprising:
- determining a first metric that is a representation of a first signal strength level associated with a combination of a first active set in a plurality of active sets having a first quality and a second active set in the plurality of active sets, wherein the first active set groups together a node in a plurality of nodes and one or more user equipment (UE) with which the node communicates;
 - determining a second metric that is a representation of a second signal strength level associated with a combination of the first active set and a third active set in the plurality of active sets;
 - determining that the second metric is higher than the first metric;
 - combining the first active set with the third active set to generate a combined active set; and
 - determining, based at least in part on a number of available multiple-input multiple-output (MIMO) dimensions in the combined active set or a level of interference within the combined active set, that the combined active set has a second quality different than the first quality.

15. The computer-implemented method of claim 14, wherein a second node in the plurality of nodes corresponds to the second active set.

16. The computer-implemented method of claim 15, wherein the first metric is based on a number of MIMO dimensions provided by a combination of the node and the second node.

17. The computer-implemented method of claim 16, wherein the number of MIMO dimensions provided by the combination of the first node and the second node comprises a number of receive streams collectively provided by the first node and the second node.

18. Non-transitory, computer-readable storage media comprising computer-executable instructions, wherein the computer-executable instructions, when executed by a baseband unit, cause the baseband unit to:

- determine a number of available multiple-input multiple-output (MIMO) dimensions in a first active set in a plurality of active sets, wherein the first active set groups together a node in a plurality of nodes and one or more user equipment (UE) with which the node communicates;
- determine a level of interference within the first active set;
- determine, based at least in part on the number of available MIMO dimensions in the first active set or the level of interference within the first active set, a quality of the first active set;
- determine one or more metrics based on the determined quality of the first active set, each metric associated with the first active set and an active set other than the first active set and that is a representation of a signal strength level;
- combine the first active set with an active set associated with a highest metric in the one or more metrics to generate a combined active set; and
- determine, based at least in part on a number of available MIMO dimensions in the combined active set and a level of interference within the combined active set, a quality of the combined active set.

19. The non-transitory, computer-readable storage media of claim 18, wherein the computer-executable instructions, when executed, further cause the baseband unit to repeat operations to combine active sets until each active set has a number of available MIMO dimensions that satisfies a first threshold value and has a level of interference that does not satisfy a second threshold value.

20. The non-transitory, computer-readable storage media of claim 18, wherein the first metric is based on a level of interference between the first active set and a second active set in the plurality of active sets.

* * * * *