

200
264

DESIGNS,
Weaving
Fabrics,
Carpets

DESIGN.

J. M. CHRISTIE.
Carpets.

No. 6,473.

Patented March 4, 1873.

Application J. 19.

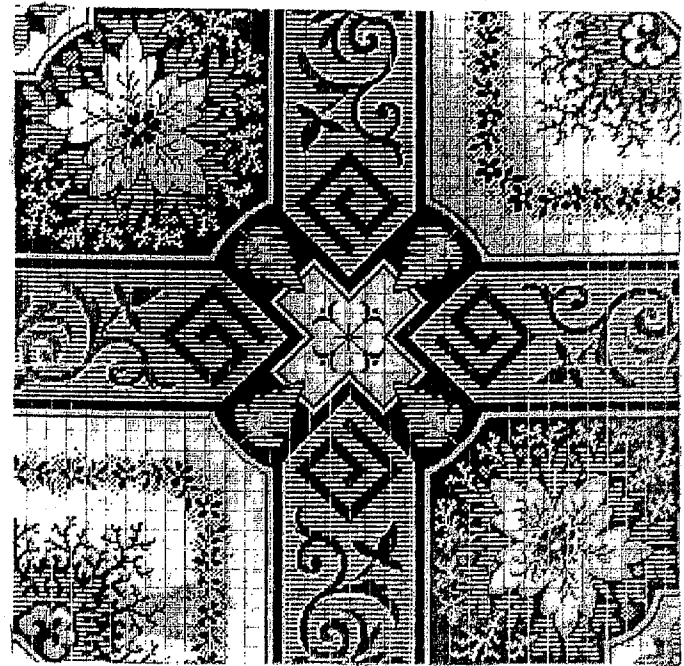

*Witness
Samuel L. Cook
Shades St. Ave*

Joseph M. Christie

UNITED STATES PATENT OFFICE.

JOSEPH M. CHRISTIE, OF BROOKLYN, NEW YORK, ASSIGNOR TO LOWELL MANUFACTURING COMPANY, OF LOWELL, MASSACHUSETTS.

DESIGN FOR CARPETS.

Specification forming part of Design No. 6,473, dated March 4, 1873.

To all whom it may concern:

Be it known that I, JOSEPH M. CHRISTIE, of England, now residing in the city of Brooklyn, county of Kings and State of New York, have invented and produced a new and original Design for a Pattern to be Inwrought into Two or Three Ply, Ingrain, and other Carpeting, in such colors as may be desired; and I do hereby declare that the photographic print accompanying this specification does give and convey to any one skilled in the art of carpet-weaving a more definite and thorough description of the nature of my invention than it is in the power of language otherwise to convey, and it is sufficient to enable any one

skilled in the art of carpet-weaving to use my invention.

Claim.

What I claim as my invention, and desire to secure by Letters Patent, is—

The configuration of the design hereunto annexed, when made by being inwrought into two or three ply, ingrain, or other carpeting in the form similar to the photographic print accompanying this specification.

JOSEPH M. CHRISTIE.

Witnesses:

LEANDER L. FROST,
CHARLES G. COE.