



(51) International Patent Classification:
G06F 9/44 (2006.01)

(21) International Application Number:
PCT/US2017/065181

(22) International Filing Date:
07 December 2017 (07.12.2017)

(25) Filing Language: English

(26) Publication Language: English

(30) Priority Data:
15/373,603 09 December 2016 (09.12.2016) US

(71) Applicant: VMWARE, INC. [US/US]; 3401 Hillview Avenue, Palo Alto, California 94304 (US).

(72) Inventors: ROSZAK, Jason; 1155 Perimeter Center West, Suite 100, Atlanta, Georgia 30338 (US). MURTHY, Varun; 1155 Perimeter Center West, Suite 100, Atlanta, Georgia 30338 (US). SHANTHARAM, Shravan; 1155 Perimeter Center West, Suite 100, Atlanta, Georgia 30338 (US). WATTS, Blake; 93 North Eastridge Drive, St. George, Utah 84790 (US). REGULA, Kalyan; 1155 Perimeter Center West, Suite 100, Atlanta, Georgia 30338 (US).

(74) Agent: SLOAN, Nathan et al.; 3401 Hillview Avenue, Palo Alto, California 94304 (US).

(81) Designated States (unless otherwise indicated, for every kind of national protection available): AE, AG, AL, AM, AO, AT, AU, AZ, BA, BB, BG, BH, BN, BR, BW, BY, BZ, CA, CH, CL, CN, CO, CR, CU, CZ, DE, DJ, DK, DM, DO, DZ, EC, EE, EG, ES, FI, GB, GD, GE, GH, GM, GT, HN, HR, HU, ID, IL, IN, IR, IS, JO, JP, KE, KG, KH, KN, KP, KR, KW, KZ, LA, LC, LK, LR, LS, LU, LY, MA, MD, ME, MG, MK, MN, MW, MX, MY, MZ, NA, NG, NI, NO, NZ, OM, PA, PE, PG, PH, PL, PT, QA, RO, RS, RU, RW, SA, SC, SD, SE, SG, SK, SL, SM, ST, SV, SY, TH, TJ, TM, TN, TR, TT, TZ, UA, UG, US, UZ, VC, VN, ZA, ZM, ZW.

(84) Designated States (unless otherwise indicated, for every kind of regional protection available): ARIPO (BW, GH, GM, KE, LR, LS, MW, MZ, NA, RW, SD, SL, ST, SZ, TZ, UG, ZM, ZW), Eurasian (AM, AZ, BY, KG, KZ, RU, TJ, TM), European (AL, AT, BE, BG, CH, CY, CZ, DE, DK, EE, ES, FI, FR, GB, GR, HR, HU, IE, IS, IT, LT, LU, LV, MC, MK, MT, NL, NO, PL, PT, RO, RS, SE, SI, SK, SM, TR), OAPI (BF, BJ, CF, CG, CI, CM, GA, GN, GQ, GW, KM, ML, MR, NE, SN, TD, TG).

Published:
— with international search report (Art. 21(3))

(54) Title: CO-EXISTENCE OF MANAGEMENT APPLICATIONS AND MULTIPLE USER DEVICE MANAGEMENT

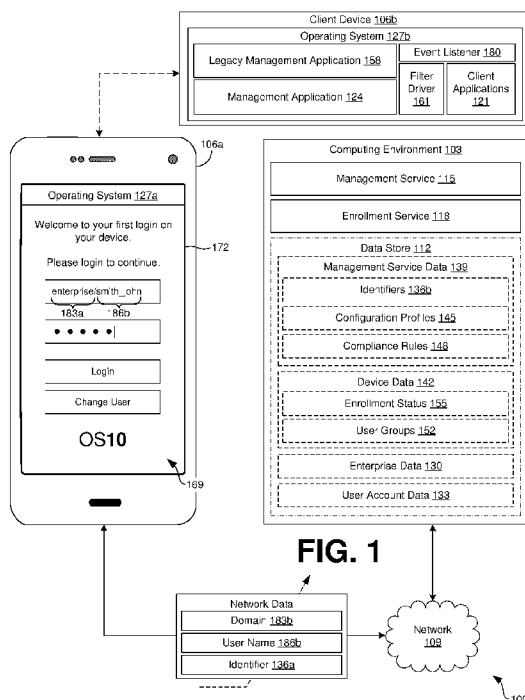

(57) Abstract: Various examples for providing execution of both a first management application and a second management application on a client device are provided. In one example, a client device can be configured to identify that a first management application, such as a legacy management application, installed on the client device has management privileges with an operating system of the client device. As the first management application is configured to generate a terminate command in response to detection of the second management application, the terminate command can be intercepted prior to a receipt of the terminate command by the operating system. As a result, the operating system does not terminate execution of the second management application on the client device, thereby allowing both the first management application and the second management application to co-exist on the client device.

WO 2018/106962 A1

**CO-EXISTENCE OF MANAGEMENT APPLICATIONS AND
MULTIPLE USER DEVICE MANAGEMENT**

Jason Roszak; Varun Murthy; Shravan Shantharam; Blake Watts; Kalyan Regula

CROSS-REFERENCE TO RELATED APPLICATIONS

[0001] This application claims the benefit of U.S. Patent Application Serial No. 15/373,603, filed December 9, 2016, which is incorporated herein by reference in its entirety.

BACKGROUND

[0002] With the emergence of bring-your-own-device (BYOD) technology in the workplace, enterprises permit employees or other personnel to use their own devices for business purposes. This can include accessing enterprise data, such as email and corporate documents. However, prior to an employee using his or her own device in the workplace, an enterprise can require the employee to enroll with a management service capable of protecting enterprise data accessible through a device from theft, data loss, and unauthorized access. Administrators of the management service can utilize the management service to oversee operation of the devices enrolled with or otherwise managed by the service.

[0003] Various operating systems do not permit or provide capabilities for multiple management applications to exist on a single device. For instance, System Center Configuration Manager (SCCM) is a device management application offered by Microsoft® capable of evaluating, deploying, and updating devices in enterprise environments. However, upon installation on a device, SCCM updates the registry of the device to prevent other management applications from performing management functions. For instance, SCCM may make application programming interface (API) calls to an operating system of the device to terminate any other management services executing on the device.

BRIEF DESCRIPTION OF THE DRAWINGS

[0004] Many aspects of the present disclosure can be better understood with reference to the following drawings. The components in the drawings are not necessarily to scale, with emphasis instead being placed upon clearly illustrating the principles of the disclosure. Moreover, in the drawings, like reference numerals designate corresponding parts throughout the several views.

[0005] FIG. 1 is a drawing of a networked environment including a management service, an enrollment service, and a client device.

[0006] FIGS. 2A and 2B are drawings of schematic diagrams of a client device having a legacy management application and management application stored thereon.

[0007] FIG. 3 is a flowchart illustrating functionality implemented by components of the networked environment.

[0008] FIG. 4 is a flowchart illustrating functionality implemented by components of the networked environment.

[0009] FIG. 5 is a flowchart illustrating functionality implemented by components of the networked environment.

[0010] FIG. 6 is a flowchart illustrating functionality implemented by components of the networked environment.

DETAILED DESCRIPTION

[0011] Aspects of the present disclosure relate to co-existence of multiple management applications on devices, automation of device enrollment, and enrollment management for multiple users on a single device.

[0012] In some situations, it can be problematic for an administrator to transition from a first type of management application to another in a single instance. For example, many

problems can arise transitioning from a legacy management application to a new management application. For instance, device management policies covered by each management application may differ. It can be beneficial to have two management applications co-existing on a device while reliance on an older one of the management applications is phased out. However, particular legacy management applications, such as SCCM, prevent other management applications from performing management functions on the same device. For instance, if a new management application were installed on a device having SCCM, SCCM programmatically requests that the operating system of the device terminate execution of the new management application. Having two management applications on a single device thus remains problematic.

[0013] According to one example, a client device can be configured to identify that a first management application (e.g., a legacy management application) installed on the client device has management privileges with an operating system of the client device, where the first management application is configured to generate a terminate command in response to detection of a second management application (e.g., a newly installed management application). The terminate command can be intercepted prior to a receipt of the command by the operating system such that the operating system does not terminate execution of the second management application on the client device.

[0014] The terminate command can be intercepted, for example, by one of the second management application, a sleeper agent application, or a driver installed on the client device that filters predefined application programming interface (API) calls made by the first management application. A response can be communicated to the first management application in response to the terminate command being intercepted as if the terminate command had been received by the operating system, a process referred to as “spoofing.” Additionally, when an administrator desires to fully transition from use of the first

management application to the second management application, the first management application can be uninstalled or removed from the client device.

[0015] Moving on, in some situations, an enterprise can require its employees, contractors, clients, or other personnel to enroll BYOD devices with a management service that implements policies on the devices to protect data from theft, data loss, and unauthorized access. Having personnel download, install, and configure a management application that enrolls the device with the management service can be complicated and problematic. Hence, many enterprises have administrators configure the devices before they are provided to their personnel. Configuration of the devices can be accomplished by provisioning a device or using image management, where a new image is installed on a device. Provisioning can be employed to configure devices without imaging. For instance, provisioning allows an administrator to stage a “shrink-wrapped” device with applications, policies, and other material before the device is provided to an end user. In examples described herein, a device can be provisioned by an administrator such that, when received and accessed by an end user, the device automatically enrolls with a management service without the end user having to provide login credentials in a management application. Instead, the login credentials of the operating system can be employed.

[0016] In one example, an administrator can provision a device for an end user by installing a management application on the device. Upon execution of the management application, the management application can recognize that a user executing the management application is a staging user, such as an administrator or other user provisioning the device. The management application can generate an event listener that monitors at least one subsequent login of a user account performed through an operating system of the client device. For instance, when the device is received by the end user, the event listener will monitor the login to the operating system performed by the end user. During the subsequent

login, a domain and a user name can be identified by the event listener and communicated to a management service for enrollment of the device. For example, the computing environment can use the domain to identify an enterprise account and generate a new user account or locate an existing user account for the end user. An identifier that uniquely identifies the device can be stored in a data store in association with the user account.

[0017] With reference to FIG. 1, shown is an example of a networked environment 100. The networked environment 100 can include a computing environment 103 and a client device 106a...106b, in communication with one another over a network 109. The network 109 can include, for example, the Internet, intranets, extranets, wide area networks (WANs), local area networks (LANs), wired networks, wireless networks, other suitable networks, or any combination of two or more such networks. For example, the networks can include satellite networks, cable networks, Ethernet networks, telephony networks, and other types of networks.

[0018] The computing environment 103 can include, for example, a server computer or any other system providing computing capability. Alternatively, the computing environment 103 can include a plurality of computing devices that are arranged, for example, in one or more server banks, computer banks, or other arrangements. The computing environments 103 can include a grid computing resource or any other distributed computing arrangement. The computing devices can be located in a single installation or can be distributed among many different geographical locations. The computing environments 103 can also include or be operated as one or more virtualized computer instances. For purposes of convenience, the computing environment 103 is referred to herein in the singular. Even though the computing environment 103 is referred to in the singular, it is understood that a plurality of computing environments 103 can be employed in the various arrangements as described above. As the computing environment 103 communicates with the client device 106 remotely over the

network 109, the computing environment 103 can be described as a “remote” computing environment 103.

[0019] The computing environment 103 can include a data store 112. The data store 112 can include memory of the computing environment 103, mass storage resources of the computing environment 103, or any other storage resources on which data can be stored by the computing environment 103. The data stored in the data store 112, for example, can be associated with the operation of the various applications or functional entities described below.

[0020] The components executed on the computing environment 103 can include, for example, a management service 115, an enrollment service 118, as well as other applications, services, processes, systems, engines, or functionality not discussed in detail herein. The management service 115 can be executed to oversee the operation of client devices 106 enrolled with the management service 115. In some embodiments, an enterprise, such as one or more companies or other organizations, can operate the management service 115 to oversee or manage the operation of the client devices 106 of its employees, contractors, customers, or other users having user accounts with the management service 115.

[0021] The management service 115 can cause various software components to be installed on a client device 106. Such software components can include, for example, client applications 121, resources, libraries, drivers, device configurations, or other similar components that require installation on the client device 106 as specified by an administrator of the management service 115. The management service 115 can further cause policies to be implemented on a client device 106.

[0022] Policies can include, for example, restrictions or permissions pertaining to capabilities of a client device 106 such that access to enterprise data is secured on the client device 106. For example, a policy can include providing access to enterprise data when a

client device 106 is in a particular location of an office building during a predefined time window (e.g., between 9:00AM and 5:00PM). Also, the policy can include denying access to enterprise data when the client device 106 is not in the location of an office building or outside a time of the predefined time window. Policies can further include enabling or disabling certain functions on the client device 106. In one example, a policy can deny camera or audio recording functions when the client device 106 is at a particular location. Other policies can be implemented, as can be appreciated. The policies can be configured by the administrator depending on the interests or security policies of the enterprise.

[0023] The management service 115 can interact with one or more client applications 121 executed on the client device 106. In one example, the management service 115 interacts with a management application 124 on the client device 106 to enroll the client device 106 with the management service 115. When enrolled, the management application 124 can be registered as a device administrator of the client device 106, which can provide the management application 124 with sufficient privileges to control the operation of the client device 106. In one example, the management application 124 can be registered as the device administrator through the installation of a management profile at the operating system of the client device 106 that causes an operating system 127a...127b of the client device 106 to designate the management application 124 as the device administrator.

[0024] The management service 115 can direct the management application 124 to perform device management functions on the client device 106. For example, the management service 115 can direct the management application 124 to control access to certain software or hardware functions available on the client device 106. As a result, the management service 115 can verify that the configuration and operation of the client device 106 is in conformance with predefined criteria that ensures that enterprise data, or other data, is protected from data loss, unauthorized access, or other harmful events.

[0025] The management service 115 can further provision enterprise data 130 to the client device 106 through the management application 124. In one example, the management service 115 can cause the management application 124 to control use of the client device 106 or provision enterprise data 130 to the client device 106 through use of a command queue provided by the management service 115. In some examples, the management service 115 can store commands in a command queue associated with a particular client device 106 and can configure the management application 124 executed by the client device 106 to retrieve the contents of the command queue. In another example, the management application 124 can be configured to retrieve the contents of the command queue on a configured interval, such as every four hours, or upon detection of a certain event, such as detection of an unauthorized application being executed by the client device 106.

[0026] In any case, the management application 124 can retrieve the contents of the command queue by checking in with the management service 115 and requesting the contents of the command queue. In one example, the contents of the command queue can include a command that the management application 124 should cause to be executed on the client device 106. In another example, the contents of the command queue can include a resource or client application 121 that the management application 124 should cause to be installed on the client device 106, which the client device 106 may access through a specified uniform resource locator (URL).

[0027] The enrollment service 118 is executed to enroll the client device 106 with the management service 115, such that the management service 115 can oversee configuration and management of the client device 106. To this end, the enrollment service 118 can maintain user account data 133 for users of the client devices 106. The user account data 133 can include, for example, a username, an email address, a password, biometric information, or other authentication data. Additionally, the enrollment service 118 can maintain a

mapping of an identifier 136a...136b that uniquely identifies a client device 106 for a user account.

[0028] The data stored in the data store 112 can include, for example, management service data 139, device data 142, enterprise data 130, and user account data 133, as well as other data. The management service 115 includes information pertaining to management of the client devices 106 enrolled with the management service 115. To this end, the management service data 139 can include, for example, identifiers 136, configuration profiles 145, compliance rules 148, as well as other data.

[0029] Configuration profiles 145 include settings specified by an administrator of the management service 115 for configuration of individual ones of the client devices 106. For instance, the configuration profiles 145 can indicate particular client applications 121, drivers, or other software components to be installed on the client device 106. Additionally, the configuration profiles 145 can include other settings for the client device 106.

Configuration of the client device 106 can be performed by the management application 124, as specified by an applicable configuration profile 145. Through an administrator console, an administrator can create a configuration profile 145 for a client device 106, a group of client devices 106, or a user group 152. As can be appreciated, some client devices 106 can be configured differently than other client devices 106. In some examples, a configuration profile 145 can include an extensible markup language (XML) document, or other suitable type of file, that can be communicated to the client device 106 or otherwise accessed by the management application 124.

[0030] The compliance rules 148 can include constraints specified by an administrator for a client device 106 to be in “compliance” with the management service 115. The compliance rules 148 can include criteria specified by the administrator or other criteria. In one example, the management application 124 can configure hardware or software

functionality of a client device 106 such that the client device 106 is in conformance with the compliance rules 148. For instance, an administrator can specify particular types of software updates that are automatically installed on the client devices 106. Additionally, the management application 124 can identify when the client device 106 is not in conformance with the compliance rules 148, as well as other policies, and can take appropriate remedial actions, such as denying access to enterprise data 130, denying installation of a software update, or other features of the management application 124.

[0031] In some examples, the management service 115 communicates with the management application 124 or other client application 121 executable on the client device 106 to determine whether vulnerabilities exist on the client device 106 that do not satisfy compliance rules 148. Vulnerabilities can include, for example, the presence of a virus or malware on the client device 106, the client device 106 being “rooted” or “jailbroken” where root access is provided to a user of the client device 106, the presence of particular applications or files, questionable device configurations, vulnerable versions of client applications 121, or other vulnerability as can be appreciated.

[0032] Device data 142 can include, for example, data pertaining to an enrollment status 155 for individual ones of the client devices 106. In one example, a client device 106 designated as “enrolled” can be permitted to access the enterprise data 130 while a client device 106 designated as “not enrolled,” having no designation, or “enrolled” but not in compliance with the compliance rules 148 can be denied access to the enterprise data 130. Device data 142 can also include data pertaining to user groups 152, which can include groups of client devices 106 belonging to an organizational unit, such as information technology (IT), sales, marketing, or other appropriate arrangement for an enterprise or organization. An administrator can specify one or more of the client devices 106 as belonging to a particular user group 152 through an administrator console.

[0033] The client device 106 can be representative of one or more client devices 106. The client device 106 can include a processor-based system, such as a computer system, that can include a desktop computer, a laptop computer, a personal digital assistant, a cellular telephone, a smartphone, a set-top box, a music player, a tablet computer system, a game console, an electronic book reader, or any other device with like capability. The client device 106 can also be equipped with networking capability or networking interfaces, including a localized networking or communication capability, such as a near-field communication (NFC) capability, radio-frequency identification (RFID) read or write capability, or other localized communication capability.

[0034] The client device 106 can include an operating system 127 configured to execute various client applications 121, such as the management application 124, a legacy management application 158, or other application. The client device 106 can also include drivers, such as device drivers or software drivers, that operate or control hardware devices coupled to the client device 106 or software installed thereon. The drivers can include a filter driver 161 installed by the management application 124, as will be described. Some client applications 121 can access network content served up by the computing environment 103 or other servers, thereby rendering a user interface 169 on a display 172, such as a liquid crystal display (LCD), touch-screen display, or other type of display device. To this end, some client applications 121 can include a browser or a dedicated application, and a user interface can include a network page, an application screen, or other interface. Further, other client applications 121 can include device management applications, enterprise applications, social networking applications, word processors, spreadsheet applications, media viewing applications, or other applications.

[0035] Next, a general description of the operation of the various components of the networked environment 100 is provided. In some situations, an enterprise may desire to

transition from a first type of management application to another. For instance, an enterprise may desire to phase out use of a legacy management application 158 operated by one entity in favor of a management application 124 operated by a second entity. Removing the legacy management application 158 from a client device 106 and installing a management application 124 in a single instance can be problematic as the client device 106 can be vulnerable during the transition or due to complexities associated with the different policies implemented by the legacy management application 158 versus the management application 124. Accordingly, it can be beneficial to have both the legacy management application 158 and the management application 124 co-existing on the client device 106 while use of the legacy management application 158 is phased out. However, particular types of the legacy management application 158, such as SCCM, prevent other management applications from performing management functions on the client device 106. For instance, if the management application 124 were installed on a device having SCCM, SCCM programmatically requests that the operating system 127 of the client device 106 terminate execution of the management application 124 at periodic intervals or upon detection of a management event.

[0036] Accordingly, the management application 124 installed on the client device 106 can be configured to identify that a legacy management application 158 is installed on the client device 106 and has management privileges with the operating system 127 of the client device 106. As noted above, the legacy management application 158 may prevent operation of the management applications 124 on the client device 106, for example, by generating a terminate command periodically or in response to detection of the management application 124.

[0037] The management application 124 can thus intercept the terminate command generated by the legacy management application 158 prior to a receipt of the command by the operating system 127 such that the operating system 127 does not terminate execution of

the management application 124. In one example, the terminate command can be intercepted by one of the management application 124. In another example, a sleeper agent application or a filter driver 161 can be installed on the client device 106 to monitor predefined API calls made by the legacy management application 158, where the API calls are used to instruct the operating system 127 or other component to terminate execution of the management application 124.

[0038] One of the management application 124, the sleeper agent application, or the filter driver 161 can generate and communicate a response to the legacy management application 158 as if the terminate command had been received by the operating system 127. Additionally, when an administrator desires to fully transition from use of the legacy management application 158 to the management application 124, the legacy management application 158 can be uninstalled or removed from the client device 106 by the management application 124.

[0039] Additionally, many enterprises have administrators configure client devices 106 before they are shipped or otherwise provided to personnel. The client devices 106 can be configured using provisioning or image management. Image management generally includes installing a preconfigured image on a client device 106 and then providing the client device 106 to personnel. However, the level of customization is low as a new image has to be generated for each different configuration. Provisioning, on the other hand, can be employed to configure devices without imaging. For instance, provisioning allows an administrator to stage a shrink-wrapped device with client applications 121, policies, resources, and other material before the client device 106 is provided to an end user. In some examples, a client device 106 can be provisioned by an administrator of an enterprise or the management service 115 such that, when received and accessed by an end user, the client device 106 is automatically enrolled with the management service 115. In this scenario, the end user does

not have provide login credentials or other sophisticated information, such as domain, internet protocol (IP) addresses, or similar information, through the management application 124 to enroll with the enrollment service 118. Instead, the login credentials of the operating system 127 can be employed, as shown in the client device 106a of FIG. 1.

[0040] In one example, an administrator can provision the client device 106 for an end user by installing the management application 124 on the client device 106. Upon execution of the management application 124, the management application 124 can identify a current user of the operating system 127 and, through communication with the computing environment 103, determine that the user executing the management application 124 is a staging user, such as an administrator or other user provisioning the device. The management application 124 can create an event listener 180 in the client device 106 that monitors at least one subsequent login of a user account performed through the operating system 127 of the client device. For instance, when the client device 106 is received by the end user, the event listener 180 can monitor the login to the operating system 127 performed by the end user. For instance, as shown in the user interface 169 of FIG. 1, the operating system 127 can require an end user to provide a username, password, or other information before providing the end user with access to a desktop of the operating system 127 or to other features of the client device 106.

[0041] During the login, a domain 183a...183b and a user handle 186a...186b can be identified by the event listener 180 and communicated to the enrollment service 118 for enrollment of the client device 106 with the management service 115. For example, the enrollment service 118 can use the domain 183 to identify an enterprise account corresponding to an enterprise, organization, or other entity from the data store 112. Using the enterprise account, the enrollment service 118 can locate an existing user account for the end user from the user account data 133 or generate a new user account. The event listener

180 can also access an identifier 136 that uniquely identifies the client device 106 that can be stored in the data store 112 in association with the user account. In one example, the identifier 136 is obtained from a registry of the operating system 127.

[0042] Referring next to FIGS. 2A and 2B, shown are schematic diagrams 200a...200b illustrating multiple management applications on a single client device 106. Referring first to FIG. 2A, a client device 106 is shown having a legacy management application 158 and a management application 124 installed thereon. The legacy management application 158, however, may be configured to prevent operation of the management applications 124 on the client device 106, for example, by generating a terminate command 203 periodically or in response to detection of the management application 124. The terminate command 203 can include, for example, an API or function call. For instance, the terminate command 203 can include the TerminateProcess() or similar function:

```
BOOL WINAPI TerminateProcess(  
    _In_ HANDLE hProcess,  
    _In_ UINT uExitCode  
);
```

[0043] Upon receipt of the terminate command 203, the operating system 127 can terminate execution of the management application 124. Thereafter, the operating system 127 can send a response 206 to the legacy management application 158. The response 206 can indicate, for example, that the execution of the management application 124 was successfully terminated.

[0044] Referring next to FIG. 2B, the management application 124 can install a filter driver 161 on the client device 106. In some examples, the filter driver 161 can intercept the terminate command 203 generated by the legacy management application 158 prior to a receipt of the terminate command 203 by the operating system 127. As a result, the operating system 127 does not terminate execution of the management application 124, as opposed to the scenario described with respect to FIG. 2A. In other examples, the terminate command

203 can be intercepted by one of the management application 124 or a sleeper agent application installed on the client device 106. The sleeper agent application can include a background process or service that, similar to the filter driver 161, monitors predefined API calls made by the legacy management application 158. For instance, the sleeper agent application can monitor API calls used to instruct the operating system 127 or other component to terminate execution of the management application 124.

[0045] The filter driver 161 can generate and communicate a spoofed response 209 to the legacy management application 158 as if the terminate command had been received by the operating system 127 and successfully accomplished. Additionally, when an administrator desires to fully transition from use of the legacy management application 158 to the management application 124, the legacy management application 158 can be uninstalled or removed from the client device 106 by the management application 124. In one example, the management application 124 can generate a command line argument that instructs the operating system 127 to initiate a removal of the legacy management application 158.

[0046] Moving on to FIG. 3, shown is a flowchart that provides one example of the operation of a portion of the client device 106 to provide co-existence of the legacy management application 158 and the management application 124. The flowchart of FIG. 3 can be viewed as depicting an example of elements of a method implemented by the management application 124, a sleeper agent application, or other suitable software component according to one or more examples. The separation or segmentation of functionality as discussed herein is presented for illustrative purposes only.

[0047] In step 303, the client device 106 can identify the presence of a first management application installed on the client device 106. The first management application can include, for example, the legacy management application 158. As some legacy management applications 158, such as SCCM, prevent operation of the management application 124 (or

other similar client applications 121) on the client device 106, the management application 124 can implement measures for the first management application and a second management application, such as the management application 124, to co-exist on the client device 106.

[0048] Next, in step 306, the management application 124 can install a filter driver 161 on the client device 106 to monitor API calls performed by the first management application. For example, the filter driver 161 can monitor for terminate commands 203 generated by the first management application.

[0049] In step 309, the filter driver 161 can intercept a terminate command 203 generated by the first management application prior to a receipt of the terminate command 203 by the operating system 127. Hence, the operating system 127 will not terminate execution of the management application 124. In other examples, the terminate command 203 can be intercepted by one of the management application 124 or a sleeper agent application installed on the client device 106.

[0050] In step 312, the filter driver 161, or other component, can generate and communicate a spoofed response 209 to the legacy management application 158 as if the terminate command 203 had been generated by the operating system 127 after a successful termination of the second management application. The second management application can continue operating along with the first management application on the client device 106.

[0051] In step 315, the first management application, such as the legacy management application 158, can be uninstalled or removed from the client device 106 by the management application 124 if desired, for example, when an enterprise hopes to fully transition from use of first management application to the second management application. In one example, the management application 124 can generate a command line argument that instructs the operating system 127 to initiate a removal of the legacy management application 158. Thereafter, the process can proceed to completion.

[0052] Moving on to FIG. 4, shown is a flowchart that provides one example of the operation of a portion of the client device 106 to provide automatic enrollment of a client device 106. The flowchart of FIG. 4 can be viewed as depicting an example of elements of a method implemented by the management application 124 or other suitable software component according to one or more examples. The separation or segmentation of functionality as discussed herein is presented for illustrative purposes only.

[0053] Provisioning can be employed to configure client devices 106 such that, when they are received by an end user, a login to an operating system 127 of the client device 106 causes an automatic enrollment of the client device 106 with the management service 115. In this event, the end user does not have provide login credentials or other complicated data. Instead, the login credentials of the operating system 127 can be employed. In one example, an administrator can provision the client device 106 for an end user by installing the management application 124 on the client device 106.

[0054] In step 403, the management application 124 can identify a current user of the operating system 127 to determine, for example, whether the current user of the operating system 127 is a staging user or an end user, such as an intended recipient of the client device 106.

[0055] In step 406, the client device 106 can determine whether the current user is a staging user, such as an administrator or other user provisioning the client device 106. In one example, the current user identified by the client device 106 can be communicated to the computing environment 103 and compared against a whitelist of approved administrator. If the current user is not a staging user, the process can proceed to completion.

[0056] Alternatively, if the current user is a staging user, the process can proceed to step 409. In step 409, the management application 124 can create an event listener 180 that monitors one or more subsequent logins of a user account performed through the operating

system 127 of the client device 106. For instance, when the client device 106 is received by the end user, the event listener 180 can monitor the login to the operating system 127 performed by the end user. As shown in the user interface 169 of FIG. 1, the operating system 127 can require an end user to provide a username, password, or other information before providing the end user with access to a desktop of the operating system 127 or to other features of the client device 106.

[0057] In step 412, the event listener 180 can determine whether a subsequent login has been performed. The subsequent login can include, for example, an initial login by an end user, as opposed to subsequent logins by an administrator or other user provisioning the client device 106. To this end, in some examples, the event listener 180 can determine whether a username does not exist in the whitelist of the administrators or other personnel approved to provision a client device 106. If a subsequent login has not been performed, the process can proceed to completion.

[0058] Alternatively, if the subsequent login has been performed, the process can proceed to step 415. In some examples, the username can include a domain 183 and a user handle 186. In step 415, during a login through the operating system 127, the domain 183 and the user handle 186 can be identified by the event listener 180. For instance, referring back to FIG. 1, the domain 183 can include “enterprise” while the user handle 186 includes “smith_john.” The domain 183 can be indicative of a particular enterprise account managed by the management service 115.

[0059] In step 418, the client device 106 can access an identifier 136 associated with the domain 183 and the user handle 186 from a registry of the client device 106. The identifier 136 can uniquely identify the client device 106, for example, in association with a user that operates the client device 106.

[0060] In step 421, the client device 106 can send the identifier 136, the domain 183, and the user handle 186 to the computing environment 103 to enroll the client device 106 automatically. For example, the enrollment service 118 can use the domain 183 to identify an enterprise account corresponding to an enterprise, organization, or other entity from the data store 112. Using the enterprise account, the enrollment service 118 can locate an existing user account for the end user from the user account data 133 or generate a new user account. The identifier 136 can be stored in association with the user account such that the client device 106 can be identified by the management service 115 at a later time. For instance, the identifier 136 can be used in subsequent authentications of a user of the client device 106. Thereafter, the process can proceed to completion.

[0061] Turning now to FIG. 5, shown is a flowchart that provides one example of the operation of a portion of the computing environment 103 to provide automatic enrollment of a client device 106. The flowchart of FIG. 5 can be viewed as depicting an example of elements of a method implemented by the management service 115, the enrollment service 118 or other suitable software component according to one or more examples. The separation or segmentation of functionality as discussed herein is presented for illustrative purposes only.

[0062] In step 503, the computing environment 103 can receive an identifier 136, a domain 183, and a user handle 186 from a client device 106, for instance, to enroll the client device 106 with the management service 115. As noted above, the client device 106 can identify a subsequent login performed on the client device 106, for example, after a provisioning of the client device 106 by an administrator. The client device 106 can use information provided through an operating system 127 login to automatically enroll the client device 106.

[0063] In step 506, the computing environment 103 can use the domain 183 to look up an enterprise account corresponding to an enterprise, organization, or other entity from the data store 112. For instance, the computing environment 103 can generate and execute a search query in the data store 112 using the domain 183.

[0064] Next, in step 509, the computing environment 103 can look up an existing user account for the end user from the user account data 133 using, for example, the domain 183 and the user handle 186. For instance, the user handle 186 of “smith_john,” as shown in the user interface 169 of FIG. 1, can be used to identify a user account for John Smith, an end user of the enterprise account.

[0065] In step 512, the identifier 136 can be stored in association with the user account such that the client device 106 can be identified by the management service 115 at a later time. For instance, the identifier 136 can be used in subsequent authentications of a user of the client device 106.

[0066] In step 515, the enrollment status 155 can be updated in the data store 112. For instance, the enrollment status 155 can be updated to “enrolled.” In other examples, the enrollment status 155 can be updated to reflect that the client device 106 has checked in with the management service 115, but that the client device 106 requires configuration by the management application 124 prior to the enrollment status being updated to “enrolled” or “fully enrolled.”

[0067] In step 518, the computing environment 103 can be used to manage or oversee operation of the client device 106. For instance, the management service 115, through the management application 124 preinstalled on the client device 106 through provisioning, can cause various software components to be installed on a client device 106. The software components can include, for example, client applications 121, resources, libraries, drivers, device configurations, or other similar components that require installation on the client

device 106 as specified by an administrator of the management service 115. The management service 115 can further cause policies to be implemented on a client device 106. Policies can include, for example, restrictions or permissions pertaining to capabilities of a client device 106 such that access to enterprise data is secured on the client device 106. Thereafter, the process can proceed to completion.

[0068] Referring next to FIG. 6, shown is a flowchart that provides one example of the operation of a portion of the client device 106 to provide multiple user device management on a client device 106. The flowchart of FIG. 6 can be viewed as depicting an example of elements of a method implemented by the management application 124 or other suitable software component according to one or more examples. The separation or segmentation of functionality as discussed herein is presented for illustrative purposes only.

[0069] Traditionally, the management service 115 only maintains a mapping of a user account to a client device 106. For instance, the data store 112 can include an identifier 136 that uniquely identifies a client device 106. However, in many instances, a client device 106 can be shared among multiple users. For example, a team having multiple employees can share a single client device 106. It is beneficial to manage operation of the client device 106 for each user, as opposed to a single user on a single client device 106.

[0070] Beginning with step 603, the client device 106 can identify a login of a first user performed through the operating system 127. For instance, an operating system 127 can require a user to provide a username and password to login to a desktop environment or other form of session offered by the operating system 127. In some examples, the management application 124 can use one or more APIs provided by the operating system 127 to query the operating system 127 to identify a user login event, or to identify an active user of the operating system 127.

[0071] Next, in step 606, the management application 124 can configure the client device 106 based at least in part on the first user and the client device 106. For instance, the data store 112 can maintain a mapping of a user account of the management service 115 for each active user of the client device 106. The mapping can be used to access enterprise data 130, configuration profiles 145, compliance rules 148, or other information applicable to the first user. For instance, the mapping can include an identifier 136 that uniquely identifies both the client device 106 as well as a user of the client device 106. In one example, the mapping can resemble the following table structure:

Row_No	User_Account_Id	OS_User_Id	Device_Id
...
105896	AXY876	846X2A	41350X

Table 1

where “User_Account_Id” includes an identifier 136 that uniquely identifies a user account of the management service 115, “OS_User_Id” includes an identifier 136 that uniquely identifies an active user of the client device 106, and “Device_Id” includes an identifier 136 that uniquely identifies the client device 106. The “User_Account_Id” can be used to identify other data used to manage the client device 106 or provide access to enterprise data 130.

[0072] Next, in step 609, the management application 124 can manage the client device 106 for the first user. For example, the management application 124 can oversee operation of the client device 106 based on user groups 152 that include the first user. This can include, for example, restricting functionality on the client device 106 in accordance with one or more applicable configuration profiles 145, providing enterprise data 130 for the first user, verifying that the client device 106 is in conformance with one or more compliance rules 148, or performing another device management function, as can be appreciated.

[0073] Next, in step 612, the client device 106 can determine whether the user has changed. For instance, a first user can log out of the operating system 127 and a second user can thereafter login to the operating system 127 using a username and password different from that of the first user. The management application 124 can use one or more APIs of the operating system 127 to identify a logout event as well as a subsequent login event performed by a second user. If no change in user has been identified, the process can revert to step 609. Alternatively, if a change in user has been identified, the process can proceed to step 615.

[0074] In step 615, the management application 124 can configure the client device 106 based on a second user of the operating system 127, where the second user is different from the first user. For instance, one or more configuration profiles 145 for the second user can be identified and used to configure the client device 106. Additionally, suitable enterprise data 130 can be made accessible to the client device 106 based on the new user.

[0075] In step 618, the management application 124 can manage the client device 106 for the second user. In some examples, the management application 124 can oversee operation of the client device 106 based on user groups 152 that include the second user. For example, the management application 124 can restrict functionality on the client device 106 in accordance with one or more applicable configuration profiles 145, provide enterprise data 130 for the second user, verify that the client device 106 is in conformance with one or more compliance rules 148, or perform another device management function, as can be appreciated. Thereafter, the process can proceed to completion.

[0076] The client devices 106 or devices comprising the computing environment 103 can include at least one processor circuit, for example, having a processor and at least one memory device, both of which are coupled to a local interface, respectively. The device can include, for example, at least one computer, a mobile device, smartphone, computing device,

or like device. The local interface can include, for example, a data bus with an accompanying address/control bus or other bus structure.

[0077] Stored in the memory device are both data and several components that are executable by the processor. In particular, stored in the one or more memory devices and executable by the device processor can be the client application 121, and potentially other applications. Also stored in the memory can be a data store 112 and other data.

[0078] A number of software components are stored in the memory and executable by a processor. In this respect, the term “executable” means a program file that is in a form that can ultimately be run by the processor. Examples of executable programs can be, for example, a compiled program that can be translated into machine code in a format that can be loaded into a random access portion of one or more of the memory devices and run by the processor, code that can be expressed in a format such as object code that is capable of being loaded into a random access portion of the one or more memory devices and executed by the processor, or code that can be interpreted by another executable program to generate instructions in a random access portion of the memory devices to be executed by the processor. An executable program can be stored in any portion or component of the memory devices including, for example, random access memory (RAM), read-only memory (ROM), hard drive, solid-state drive, USB flash drive, memory card, optical disc such as compact disc (CD) or digital versatile disc (DVD), floppy disk, magnetic tape, or other memory components.

[0079] Memory can include both volatile and nonvolatile memory and data storage components. Also, a processor can represent multiple processors and/or multiple processor cores, and the one or more memory devices can represent multiple memories that operate in parallel processing circuits, respectively. Memory devices can also represent a combination of various types of storage devices, such as RAM, mass storage devices, flash memory, or

hard disk storage. In such a case, a local interface can be an appropriate network that facilitates communication between any two of the multiple processors or between any processor and any of the memory devices. The local interface can include additional systems designed to coordinate this communication, including, for example, performing load balancing. The processor can be of electrical or of some other available construction.

[0080] The client devices 106 can include a display 172 upon which a user interface 169 generated by the client application 121 or another application can be rendered. In some examples, the user interface 169 can be generated using user interface data provided by the computing environment 103. The client device 106 can also include one or more input/output devices that can include, for example, a capacitive touchscreen or other type of touch input device, fingerprint reader, or keyboard.

[0081] Although the management service 115, the client application 121, and other various systems described herein can be embodied in software or code executed by general-purpose hardware as discussed above, as an alternative the same can also be embodied in dedicated hardware or a combination of software/general purpose hardware and dedicated hardware. If embodied in dedicated hardware, each can be implemented as a circuit or state machine that employs any one of or a combination of a number of technologies. These technologies can include discrete logic circuits having logic gates for implementing various logic functions upon an application of one or more data signals, application specific integrated circuits (ASICs) having appropriate logic gates, field-programmable gate arrays (FPGAs), or other components.

[0082] The sequence diagram and flowcharts show an example of the functionality and operation of an implementation of portions of components described herein. If embodied in software, each block can represent a module, segment, or portion of code that can include program instructions to implement the specified logical function(s). The program

instructions can be embodied in the form of source code that can include human-readable statements written in a programming language or machine code that can include numerical instructions recognizable by a suitable execution system such as a processor in a computer system or other system. The machine code can be converted from the source code. If embodied in hardware, each block can represent a circuit or a number of interconnected circuits to implement the specified logical function(s).

[0083] Although the sequence diagram flowcharts show a specific order of execution, it is understood that the order of execution can differ from that which is depicted. For example, the order of execution of two or more blocks can be scrambled relative to the order shown. Also, two or more blocks shown in succession can be executed concurrently or with partial concurrence. Further, in some embodiments, one or more of the blocks shown in the drawings can be skipped or omitted.

[0084] Also, any logic or application described herein that includes software or code can be embodied in any non-transitory computer-readable medium for use by or in connection with an instruction execution system such as, for example, a processor in a computer system or other system. In this sense, the logic can include, for example, statements including instructions and declarations that can be fetched from the computer-readable medium and executed by the instruction execution system. In the context of the present disclosure, a "computer-readable medium" can be any medium that can contain, store, or maintain the logic or application described herein for use by or in connection with the instruction execution system.

[0085] The computer-readable medium can include any one of many physical media, such as magnetic, optical, or semiconductor media. More specific examples of a suitable computer-readable medium include solid-state drives or flash memory. Further, any logic or application described herein can be implemented and structured in a variety of ways. For

example, one or more applications can be implemented as modules or components of a single application. Further, one or more applications described herein can be executed in shared or separate computing devices or a combination thereof. For example, a plurality of the applications described herein can execute in the same computing device, or in multiple computing devices.

[0086] It is emphasized that the above-described embodiments of the present disclosure are merely possible examples of implementations set forth for a clear understanding of the principles of the disclosure. Many variations and modifications can be made to the above-described embodiments without departing substantially from the spirit and principles of the disclosure. All such modifications and variations are intended to be included herein within the scope of this disclosure.

CLAIMS

Therefore, the following is claimed:

1. A non-transitory computer-readable medium embodying program code executable in a client device that, when executed by the client device, causes the client device to provide execution of both a first management application and a second management application on the client device by:

identifying that the first management application installed on the client device has management privileges with an operating system of the client device, the first management application being configured to generate a terminate command that terminates execution of the second management application; and

intercepting the terminate command prior to a receipt of the terminate command by the operating system such that the operating system does not terminate execution of the second management application on the client device.

2. The non-transitory computer-readable medium of claim 1, further comprising program code that, when executed by the client device, causes the client device to communicate a response to the first management application in response to the terminate command being intercepted.

3. The non-transitory computer-readable medium of claim 1, wherein intercepting the terminate command is performed by one of: the second management application or a sleeper agent application.

4. The non-transitory computer-readable medium of claim 1, further comprising program code that, when executed by the client device, causes the client device to install a driver through the operating system of the client device that monitors at least one predefined application programming interface (API) call.

5. The non-transitory computer-readable medium of claim 4, wherein intercepting the terminate command is performed by the driver in response to a detection of the at least one predefined API call.

6. The non-transitory computer-readable medium of claim 1, further comprising program code that, when executed by the client device, causes the client device to uninstall the first management application on the client device.

7. The non-transitory computer-readable medium of claim 1, wherein the terminate command is generated by the first management application periodically or in response to detection of the second management application.

8. A system that provides execution of both a first management application and a second management application on a client device, comprising:

the client device comprising a hardware processor; and

program instructions executable in the client device that, when executed by the

client device, cause the client device to:

identify that the first management application installed on the client device has management privileges with an operating system of the client device, the

first management application being configured to generate a terminate command that terminates execution of the second management application; and

intercept the terminate command prior to a receipt of the terminate command by the operating system such that the operating system does not terminate execution of the second management application on the client device.

9. The system of claim 8, further comprising program instructions that, when executed by the client device, cause the client device to communicate a response to the first management application in response to the terminate command being intercepted.

10. The system of claim 8, wherein intercepting the terminate command is performed by one of: the second management application or a sleeper agent application.

11. The system of claim 8, further comprising program instructions that, when executed by the client device, cause the client device to install a driver through the operating system of the client device that monitors at least one predefined application programming interface (API) call.

12. The system of claim 11, wherein intercepting the terminate command is performed by the driver in response to a detection of the at least one predefined API call.

13. The system of claim 8, further comprising program instructions that, when executed by the client device, cause the client device to uninstall the first management application on the client device.

14. The system of claim 8, wherein the terminate command is generated by the first management application periodically or in response to detection of the second management application.

15. A computer-implemented method for executing both a first management application and a second management application on a client device, comprising:

identifying that the first management application installed on the client device has management privileges with an operating system of the client device, the first management application being configured to generate a terminate command that terminates execution of the second management application; and

intercepting the terminate command prior to a receipt of the terminate command by the operating system such that the operating system does not terminate execution of the second management application on the client device.

16. The computer-implemented method of claim 15, further comprising communicating a response to the first management application in response to the terminate command being intercepted.

17. The computer-implemented method of claim 15, wherein intercepting the terminate command is performed by one of: the second management application or a sleeper agent application.

18. The computer-implemented method of claim 15, further comprising causing the client device to install a driver through the operating system of the client device that monitors at least one predefined application programming interface (API) call.

19. The computer-implemented method of claim 18, wherein intercepting the terminate command is performed by the driver in response to a detection of the at least one predefined API call.

20. The computer-implemented method of claim 15, further comprising causing the client device to uninstall the first management application on the client device.

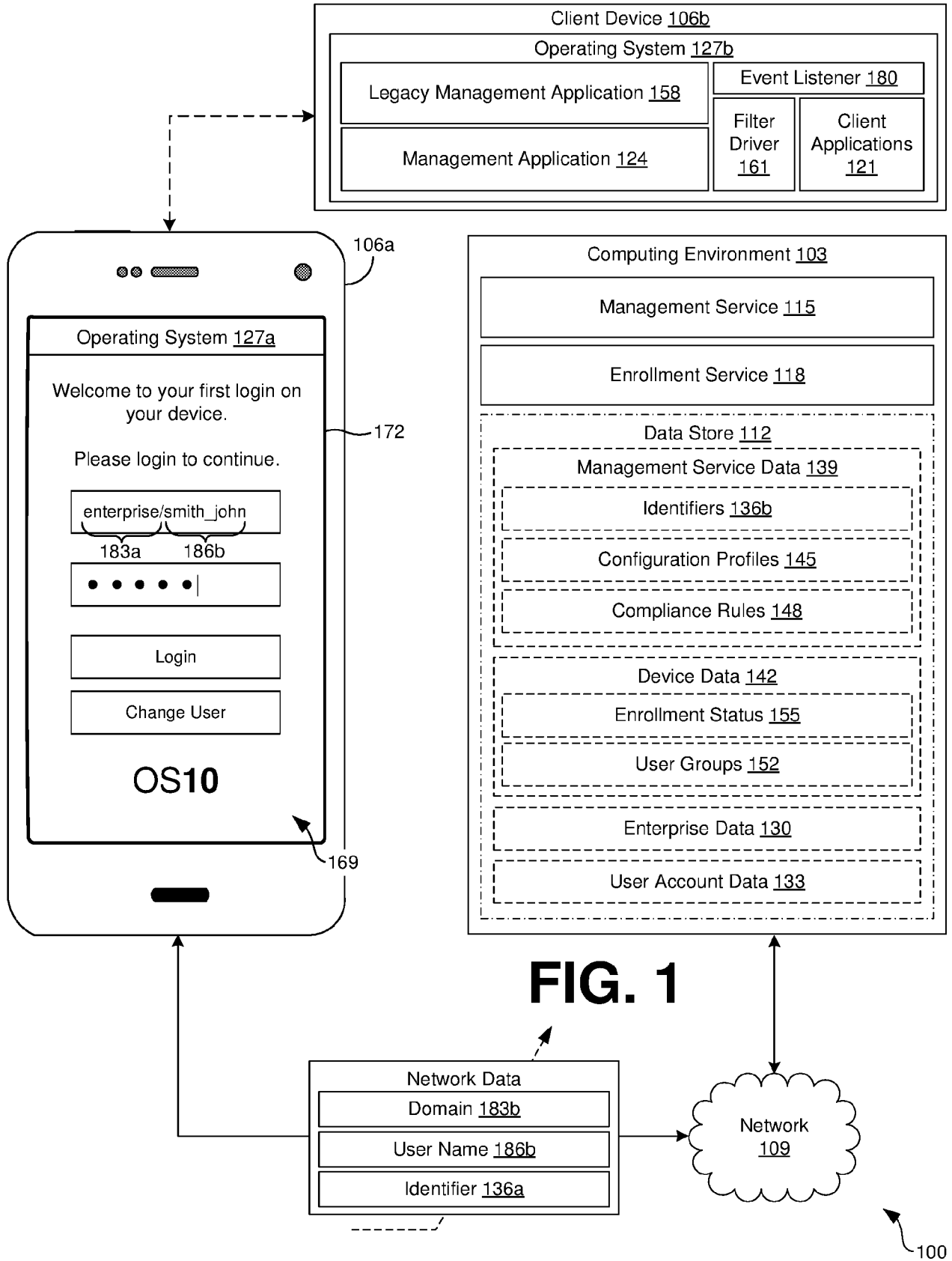

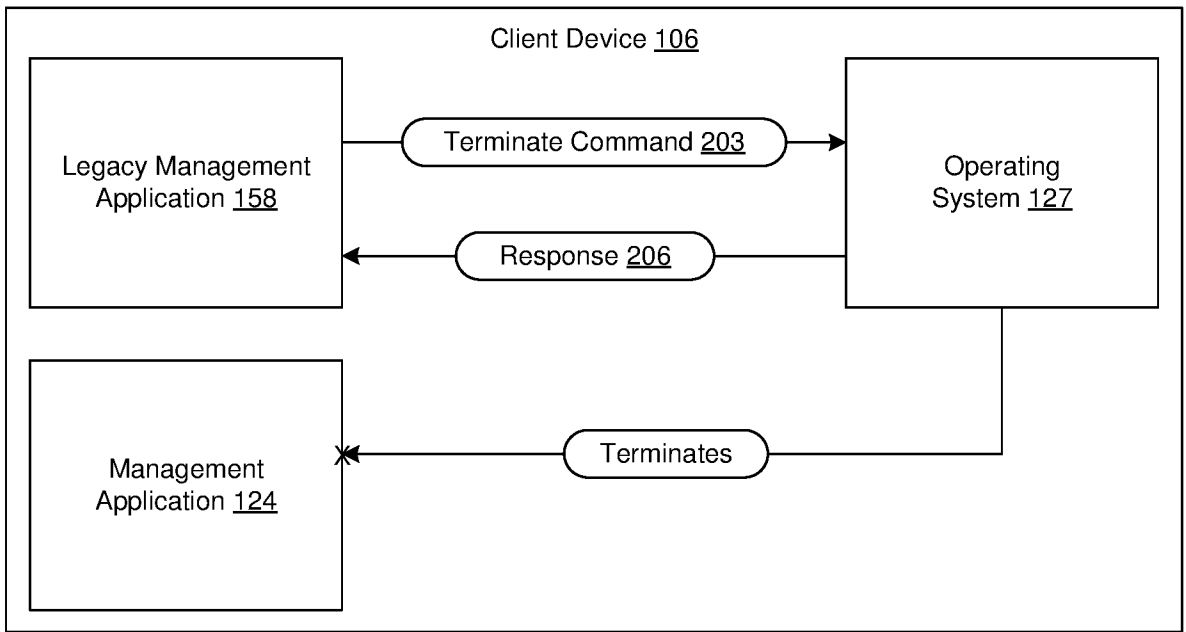

FIG. 2A

200a

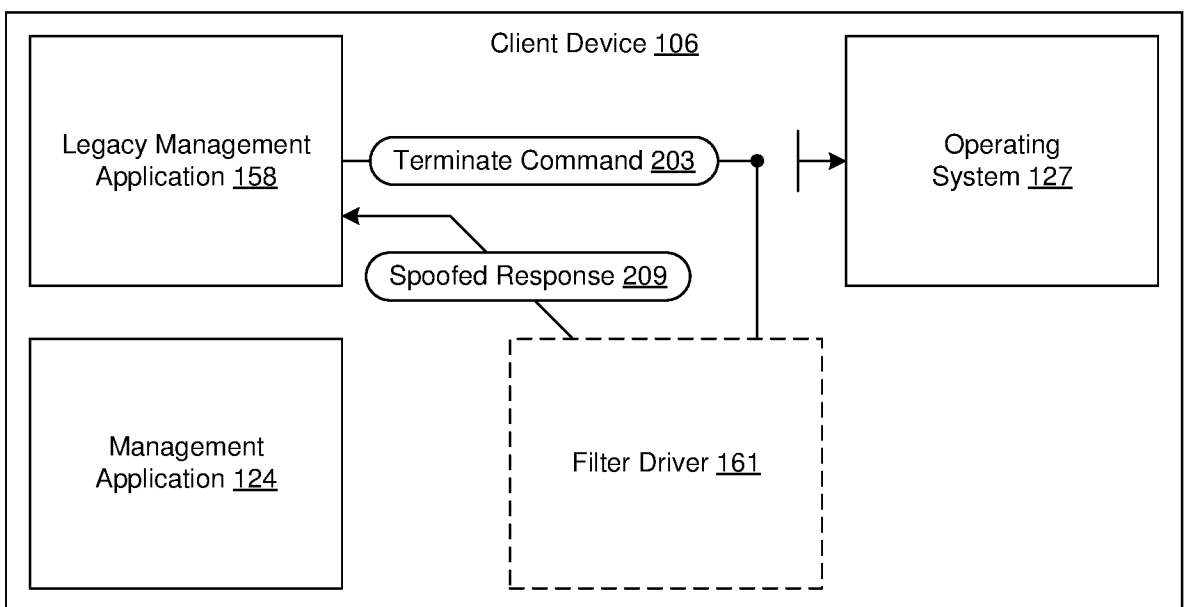

FIG. 2B

200b

3/6

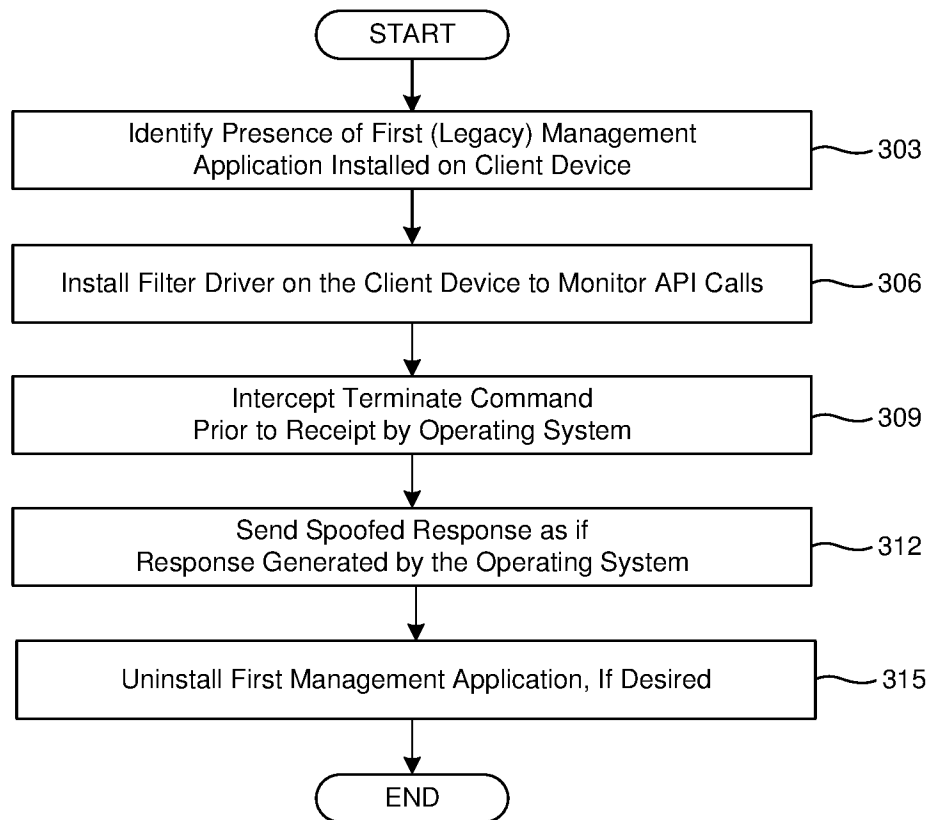

FIG. 3

106

4/6

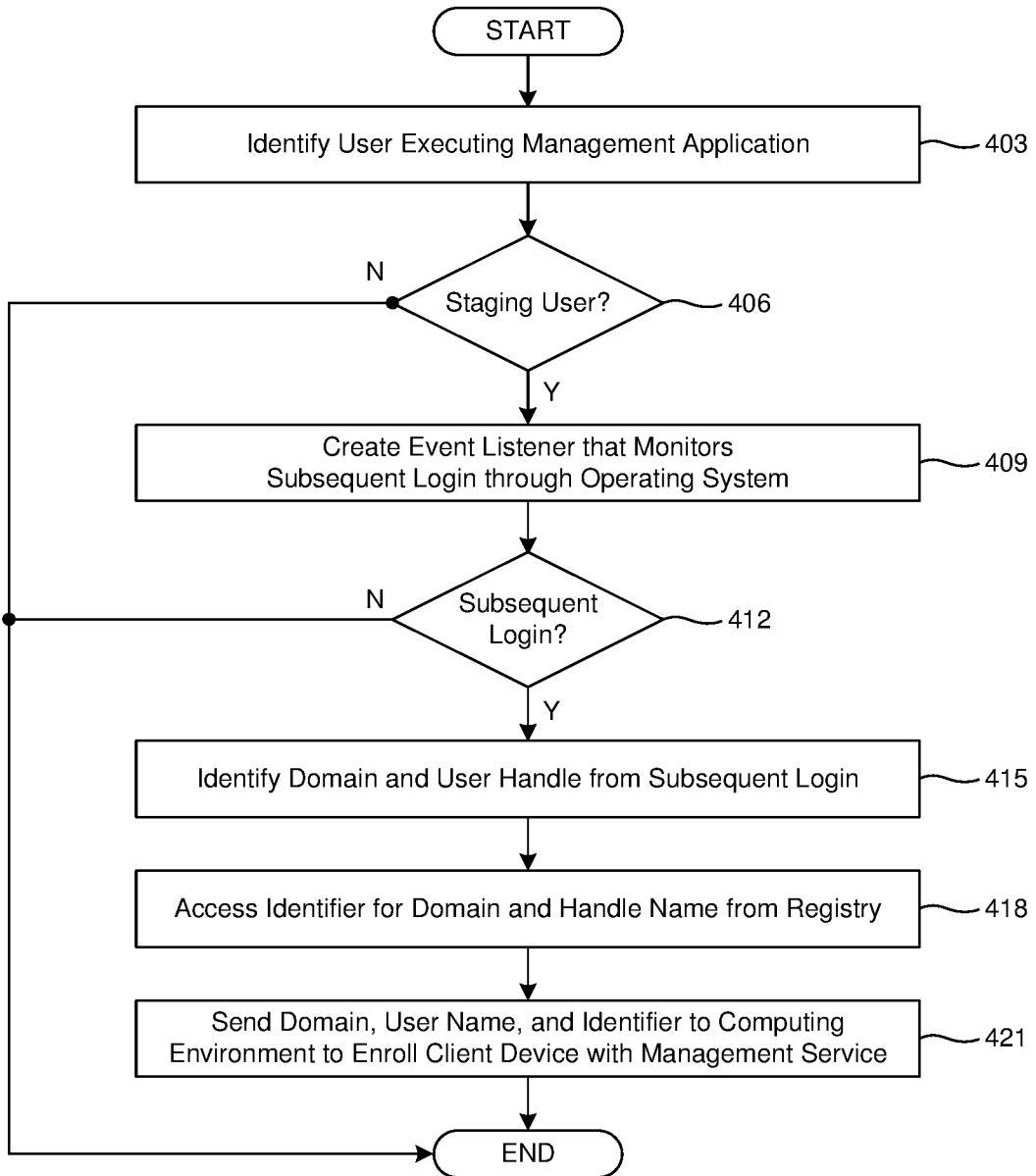

FIG. 4

106

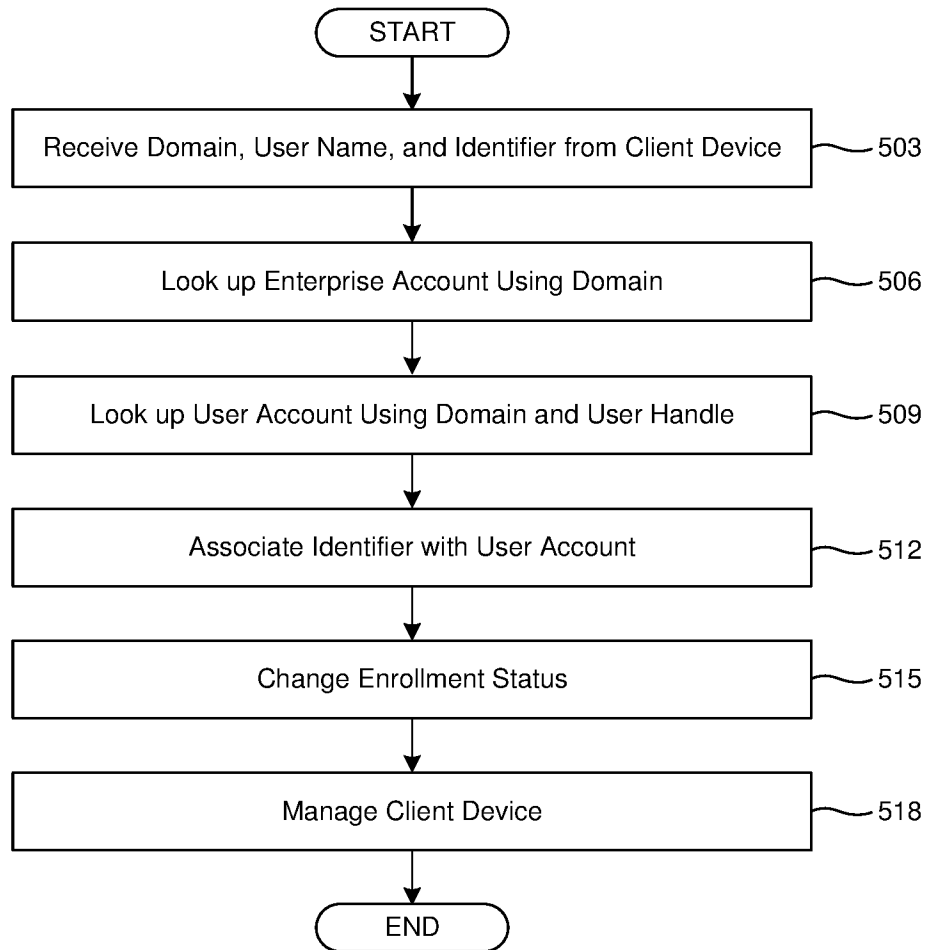

FIG. 5

103

6/6

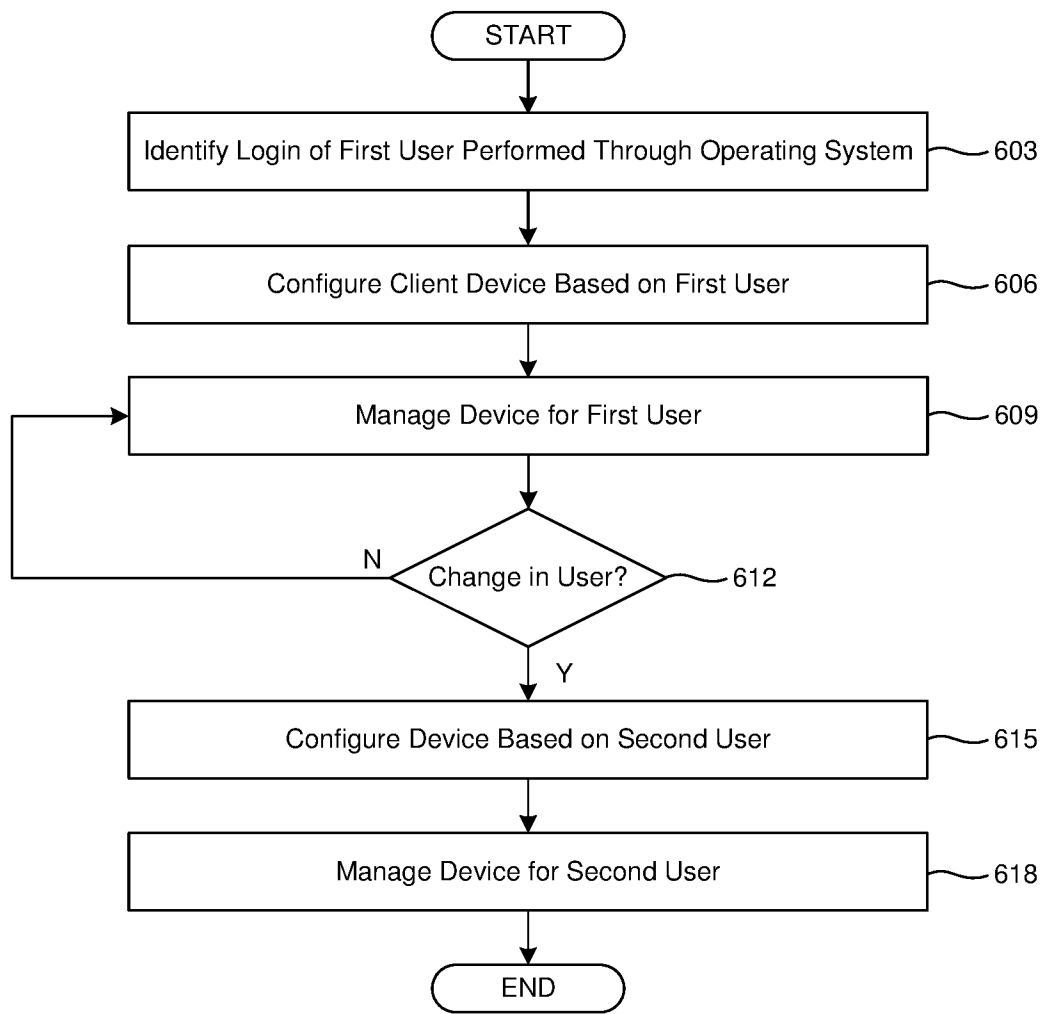

FIG. 6

106

A. CLASSIFICATION OF SUBJECT MATTER**G06F 9/44(2006.01)i**

According to International Patent Classification (IPC) or to both national classification and IPC

B. FIELDS SEARCHEDMinimum documentation searched (classification system followed by classification symbols)
G06F 9/44; G06F 9/46; H04W 12/00; G06F 9/45Documentation searched other than minimum documentation to the extent that such documents are included in the fields searched
Korean utility models and applications for utility models
Japanese utility models and applications for utility modelsElectronic data base consulted during the international search (name of data base and, where practicable, search terms used)
eKOMPASS(KIPO internal) & Keywords: co-existence, application, management, terminate, intercept, command, client, operating system**C. DOCUMENTS CONSIDERED TO BE RELEVANT**

Category*	Citation of document, with indication, where appropriate, of the relevant passages	Relevant to claim No.
Y	US 2004-0237071 A1 (HOLLANDER YONA et al.) 25 November 2004 See claim 1 and paragraphs [0009], [0055], [0058].	1-20
Y	US 2014-0007193 A1 (ZENPRISE, INC.) 02 January 2014 See claim 12 and paragraph [0055].	1-20
Y	US 2007-0174846 A1 (BRETT JOHNSON et al.) 26 July 2007 See paragraph [0042].	2, 9, 16
A	US 2002-0092003 A1 (BRAD CALDER et al.) 11 July 2002 See claims 2-6.	1-20
A	US 2011-0239227 A1 (SCHAEFER STUART et al.) 29 September 2011 See claims 1-7.	1-20

 Further documents are listed in the continuation of Box C. See patent family annex.

* Special categories of cited documents:

"A" document defining the general state of the art which is not considered to be of particular relevance

"E" earlier application or patent but published on or after the international filing date

"L" document which may throw doubts on priority claim(s) or which is cited to establish the publication date of another citation or other special reason (as specified)

"O" document referring to an oral disclosure, use, exhibition or other means

"P" document published prior to the international filing date but later than the priority date claimed

"T" later document published after the international filing date or priority date and not in conflict with the application but cited to understand the principle or theory underlying the invention

"X" document of particular relevance; the claimed invention cannot be considered novel or cannot be considered to involve an inventive step when the document is taken alone

"Y" document of particular relevance; the claimed invention cannot be considered to involve an inventive step when the document is combined with one or more other such documents, such combination being obvious to a person skilled in the art

"&" document member of the same patent family

Date of the actual completion of the international search

20 March 2018 (20.03.2018)

Date of mailing of the international search report

21 March 2018 (21.03.2018)

Name and mailing address of the ISA/KR

International Application Division
Korean Intellectual Property Office
189 Cheongsa-ro, Seo-gu, Daejeon, 35208, Republic of Korea

Facsimile No. +82-42-481-8578

Authorized officer

CHIN, Sang Bum

Telephone No. +82-42-481-8398



INTERNATIONAL SEARCH REPORT

Information on patent family members

International application No.

PCT/US2017/065181

Patent document cited in search report	Publication date	Patent family member(s)	Publication date		
US 2004-0237071 A1	25/11/2004	AU 1598601 A	30/05/2001		
		AU 2001-15986 A1	30/05/2001		
		AU 2002-48883 A1	05/12/2002		
		AU 2002-48883 B2	08/01/2004		
		AU 4888302 A	05/12/2002		
		AU 768758 B2	08/01/2004		
		CA 2386100 A1	13/11/2003		
		EP 1236114 A1	04/09/2002		
		IL 132916 B	08/02/2004		
		JP 2003-515219 A	22/04/2003		
		US 2005-0177752 A1	11/08/2005		
		US 6823460 B1	23/11/2004		
		US 7213153 B2	01/05/2007		
		US 7281268 B2	09/10/2007		
		WO 01-37095 A1	25/05/2001		
		US 2014-0007193 A1	02/01/2014	CN 104798355 A	22/07/2015
				CN 104823189 A	05/08/2015
CN 104838630 A	12/08/2015				
CN 104854561 A	19/08/2015				
CN 104871172 A	26/08/2015				
CN 104871172 B	01/12/2017				
CN 104903910 A	09/09/2015				
CN 104904178 A	09/09/2015				
CN 104956290 A	30/09/2015				
CN 104956290 B	17/10/2017				
CN 105247526 A	13/01/2016				
CN 105247531 A	13/01/2016				
CN 105247830 A	13/01/2016				
CN 105308923 A	03/02/2016				
CN 105340239 A	17/02/2016				
CN 105340309 A	17/02/2016				
CN 105340309 B	27/10/2017				
CN 105379223 A	02/03/2016				
CN 105379223 B	23/06/2017				
EP 2898652 A1	29/07/2015				
EP 2907003 A1	19/08/2015				
EP 2907054 A2	19/08/2015				
EP 2907073 A1	19/08/2015				
EP 2907076 A1	19/08/2015				
EP 2907289 A1	19/08/2015				
EP 2907290 A1	19/08/2015				
EP 2909715 A1	26/08/2015				
EP 2909786 A1	26/08/2015				
EP 2979213 A1	03/02/2016				
EP 2979218 A1	03/02/2016				
EP 2979416 A1	03/02/2016				
EP 2979417 A1	03/02/2016				
EP 2992659 A1	09/03/2016				

INTERNATIONAL SEARCH REPORT

Information on patent family members

International application No.

PCT/US2017/065181

Patent document cited in search report	Publication date	Patent family member(s)	Publication date
		EP 2992698 A1	09/03/2016
		EP 3000213 A1	30/03/2016
		EP 3000213 B1	26/04/2017
		EP 3179697 A1	14/06/2017
		JP 2016-517977 A	20/06/2016
		JP 2016-519817 A	07/07/2016
		JP 2016-519818 A	07/07/2016
		JP 2016-522472 A	28/07/2016
		JP 2016-526223 A	01/09/2016
		JP 2016-530582 A	29/09/2016
		JP 2017-073152 A	13/04/2017
		JP 2017-142849 A	17/08/2017
		JP 2017-168111 A	21/09/2017
		JP 2017-174452 A	28/09/2017
		JP 6047685 B2	21/12/2016
		JP 6131381 B2	17/05/2017
		JP 6131382 B2	17/05/2017
		JP 6147909 B2	14/06/2017
		JP 6222592 B2	01/11/2017
		KR 10-1728899 B1	20/04/2017
		KR 10-1730984 B1	27/04/2017
		KR 10-1738400 B1	22/05/2017
		KR 10-1769527 B1	30/08/2017
		KR 10-1770417 B1	22/08/2017
		KR 10-2016-0005112 A	13/01/2016
		KR 10-2016-0010600 A	27/01/2016
		KR 10-2016-0018474 A	17/02/2016
		KR 10-2016-0018475 A	17/02/2016
		KR 10-2016-0018476 A	17/02/2016
		KR 10-2016-0019410 A	19/02/2016
		KR 10-2017-0045372 A	26/04/2017
		KR 10-2017-0048604 A	08/05/2017
		KR 10-2017-0096231 A	23/08/2017
		KR 10-2017-0098961 A	30/08/2017
		US 2014-0006347 A1	02/01/2014
		US 2014-0006772 A1	02/01/2014
		US 2014-0007048 A1	02/01/2014
		US 2014-0007182 A1	02/01/2014
		US 2014-0007183 A1	02/01/2014
		US 2014-0007192 A1	02/01/2014
		US 2014-0007214 A1	02/01/2014
		US 2014-0007222 A1	02/01/2014
		US 2014-0032691 A1	30/01/2014
		US 2014-0032733 A1	30/01/2014
		US 2014-0032758 A1	30/01/2014
		US 2014-0032759 A1	30/01/2014
		US 2014-0033271 A1	30/01/2014
		US 2014-0040638 A1	06/02/2014
		US 2014-0040977 A1	06/02/2014
		US 2014-0040978 A1	06/02/2014

INTERNATIONAL SEARCH REPORT

Information on patent family members

International application No.

PCT/US2017/065181

Patent document cited in search report	Publication date	Patent family member(s)	Publication date
		US 2014-0040979 A1	06/02/2014
		US 2014-0053234 A1	20/02/2014
		US 2014-0095894 A1	03/04/2014
		US 2014-0096186 A1	03/04/2014
		US 2014-0108486 A1	17/04/2014
		US 2014-0108506 A1	17/04/2014
		US 2014-0108538 A1	17/04/2014
		US 2014-0108558 A1	17/04/2014
		US 2014-0108599 A1	17/04/2014
		US 2014-0108649 A1	17/04/2014
		US 2014-0108792 A1	17/04/2014
		US 2014-0108793 A1	17/04/2014
		US 2014-0108794 A1	17/04/2014
		US 2014-0109072 A1	17/04/2014
		US 2014-0109078 A1	17/04/2014
		US 2014-0109171 A1	17/04/2014
		US 2014-0109172 A1	17/04/2014
		US 2014-0109173 A1	17/04/2014
		US 2014-0109174 A1	17/04/2014
		US 2014-0109175 A1	17/04/2014
		US 2014-0109176 A1	17/04/2014
		US 2014-0109177 A1	17/04/2014
		US 2014-0109178 A1	17/04/2014
		US 2014-0109210 A1	17/04/2014
		US 2014-0123265 A1	01/05/2014
		US 2014-0215555 A1	31/07/2014
		US 2014-0295821 A1	02/10/2014
		US 2014-0297756 A1	02/10/2014
		US 2014-0297819 A1	02/10/2014
		US 2014-0297824 A1	02/10/2014
		US 2014-0297825 A1	02/10/2014
		US 2014-0297838 A1	02/10/2014
		US 2014-0297839 A1	02/10/2014
		US 2014-0297840 A1	02/10/2014
		US 2014-0297859 A1	02/10/2014
		US 2014-0297860 A1	02/10/2014
		US 2014-0297861 A1	02/10/2014
		US 2014-0297862 A1	02/10/2014
		US 2014-0298348 A1	02/10/2014
		US 2014-0298400 A1	02/10/2014
		US 2014-0298401 A1	02/10/2014
		US 2014-0298402 A1	02/10/2014
		US 2014-0298403 A1	02/10/2014
		US 2014-0298404 A1	02/10/2014
		US 2014-0298405 A1	02/10/2014
		US 2014-0298420 A1	02/10/2014
		US 2014-0298442 A1	02/10/2014
		US 2014-0330990 A1	06/11/2014
		US 2014-0331285 A1	06/11/2014
		US 2014-0337528 A1	13/11/2014

INTERNATIONAL SEARCH REPORT

Information on patent family members

International application No.

PCT/US2017/065181

Patent document cited in search report	Publication date	Patent family member(s)	Publication date
		US 2015-0067769 A1	05/03/2015
		US 2015-0095975 A1	02/04/2015
		US 2015-0143120 A1	21/05/2015
		US 2015-0271296 A1	24/09/2015
		US 2016-0026462 A1	28/01/2016
		US 2016-0057278 A1	25/02/2016
		US 2016-0099972 A1	07/04/2016
		US 2016-0142418 A1	19/05/2016
		US 2016-0182530 A1	23/06/2016
		US 2016-0241599 A1	18/08/2016
		US 2016-0301666 A9	13/10/2016
		US 2016-0301700 A1	13/10/2016
		US 2017-0048204 A9	16/02/2017
		US 2017-054760 A1	23/02/2017
		US 2017-063839 A1	02/03/2017
		US 2017-147825 A1	25/05/2017
		US 8613070 B1	17/12/2013
		US 8650303 B1	11/02/2014
		US 8719898 B1	06/05/2014
		US 8726343 B1	13/05/2014
		US 8745755 B2	03/06/2014
		US 8769063 B2	01/07/2014
		US 8799994 B2	05/08/2014
		US 8806570 B2	12/08/2014
		US 8813179 B1	19/08/2014
		US 8849978 B1	30/09/2014
		US 8849979 B1	30/09/2014
		US 8850010 B1	30/09/2014
		US 8850049 B1	30/09/2014
		US 8850050 B1	30/09/2014
		US 8869235 B2	21/10/2014
		US 8881228 B2	04/11/2014
		US 8881229 B2	04/11/2014
		US 8886925 B2	11/11/2014
		US 8887230 B2	11/11/2014
		US 8893221 B2	18/11/2014
		US 8898732 B2	25/11/2014
		US 8904477 B2	02/12/2014
		US 8910239 B2	09/12/2014
		US 8910264 B2	09/12/2014
		US 8914845 B2	16/12/2014
		US 8931078 B2	06/01/2015
		US 8959579 B2	17/02/2015
		US 8996709 B2	31/03/2015
		US 9043480 B2	26/05/2015
		US 9053340 B2	09/06/2015
		US 9111105 B2	18/08/2015
		US 9112853 B2	18/08/2015
		US 9137262 B2	15/09/2015
		US 9143529 B2	22/09/2015

INTERNATIONAL SEARCH REPORT

Information on patent family members

International application No.

PCT/US2017/065181

Patent document cited in search report	Publication date	Patent family member(s)	Publication date
		US 9143530 B2	22/09/2015
		US 9158895 B2	13/10/2015
		US 9170800 B2	27/10/2015
		US 9183380 B2	10/11/2015
		US 9189645 B2	17/11/2015
		US 9213850 B2	15/12/2015
		US 9215225 B2	15/12/2015
		US 9270674 B2	23/02/2016
		US 9280377 B2	08/03/2016
		US 9286471 B2	15/03/2016
		US 9355223 B2	31/05/2016
		US 9369449 B2	14/06/2016
		US 9378359 B2	28/06/2016
		US 9386120 B2	05/07/2016
		US 9392077 B2	12/07/2016
		US 9413736 B2	09/08/2016
		US 9455886 B2	27/09/2016
		US 9467474 B2	11/10/2016
		US 9516022 B2	06/12/2016
		US 9521117 B2	13/12/2016
		US 9521147 B2	13/12/2016
		US 9529996 B2	27/12/2016
		US 9602474 B2	21/03/2017
		US 9654508 B2	16/05/2017
		US 9774658 B2	26/09/2017
		US 9838398 B2	05/12/2017
		US 9854063 B2	26/12/2017
		WO 2014-047168 A1	27/03/2014
		WO 2014-058640 A1	17/04/2014
		WO 2014-058706 A2	17/04/2014
		WO 2014-058706 A3	02/10/2014
		WO 2014-058722 A1	17/04/2014
		WO 2014-062337 A1	24/04/2014
		WO 2014-062395 A1	24/04/2014
		WO 2014-062420 A1	24/04/2014
		WO 2014-062804 A1	24/04/2014
		WO 2014-084967 A1	05/06/2014
		WO 2014-158222 A1	02/10/2014
		WO 2014-158222 A8	02/10/2014
		WO 2014-158227 A1	02/10/2014
		WO 2014-158228 A1	02/10/2014
		WO 2014-158229 A1	02/10/2014
		WO 2014-179543 A1	06/11/2014
		WO 2014-179577 A1	06/11/2014
		WO 2014-189722 A1	27/11/2014
US 2007-0174846 A1	26/07/2007	US 2003-0163602 A1	28/08/2003
		US 7203946 B2	10/04/2007
		US 7921430 B2	05/04/2011

INTERNATIONAL SEARCH REPORT

Information on patent family members

International application No.

PCT/US2017/065181

Patent document cited in search report	Publication date	Patent family member(s)	Publication date		
US 2002-0092003 A1	11/07/2002	AU 2002-230508 A8	11/06/2002		
		AU 2002-30508 A1	11/06/2002		
		AU 3050802 A	11/06/2002		
		US 2002-0065776 A1	30/05/2002		
		US 2002-0065869 A1	30/05/2002		
		US 2002-0065874 A1	30/05/2002		
		US 2002-0065876 A1	30/05/2002		
		US 2002-0065945 A1	30/05/2002		
		US 2002-0066021 A1	30/05/2002		
		US 2002-0066022 A1	30/05/2002		
		WO 02-044850 A3	15/08/2002		
		WO 02-44850 A2	06/06/2002		
		WO 02-44850 A3	06/06/2002		
		WO 02-44850 A8	20/11/2003		
		US 2011-0239227 A1	29/09/2011	CN 100481013 C	22/04/2009
				CN 101048735 A	03/10/2007
EP 1784725 A1	16/05/2007				
JP 2008-509475 A	27/03/2008				
JP 5021475 B2	05/09/2012				
KR 10-1150019 B1	01/06/2012				
KR 10-2007-0057783 A	07/06/2007				
US 2006-0036570 A1	16/02/2006				
US 7962918 B2	14/06/2011				
WO 2006-017388 A1	16/02/2006				