

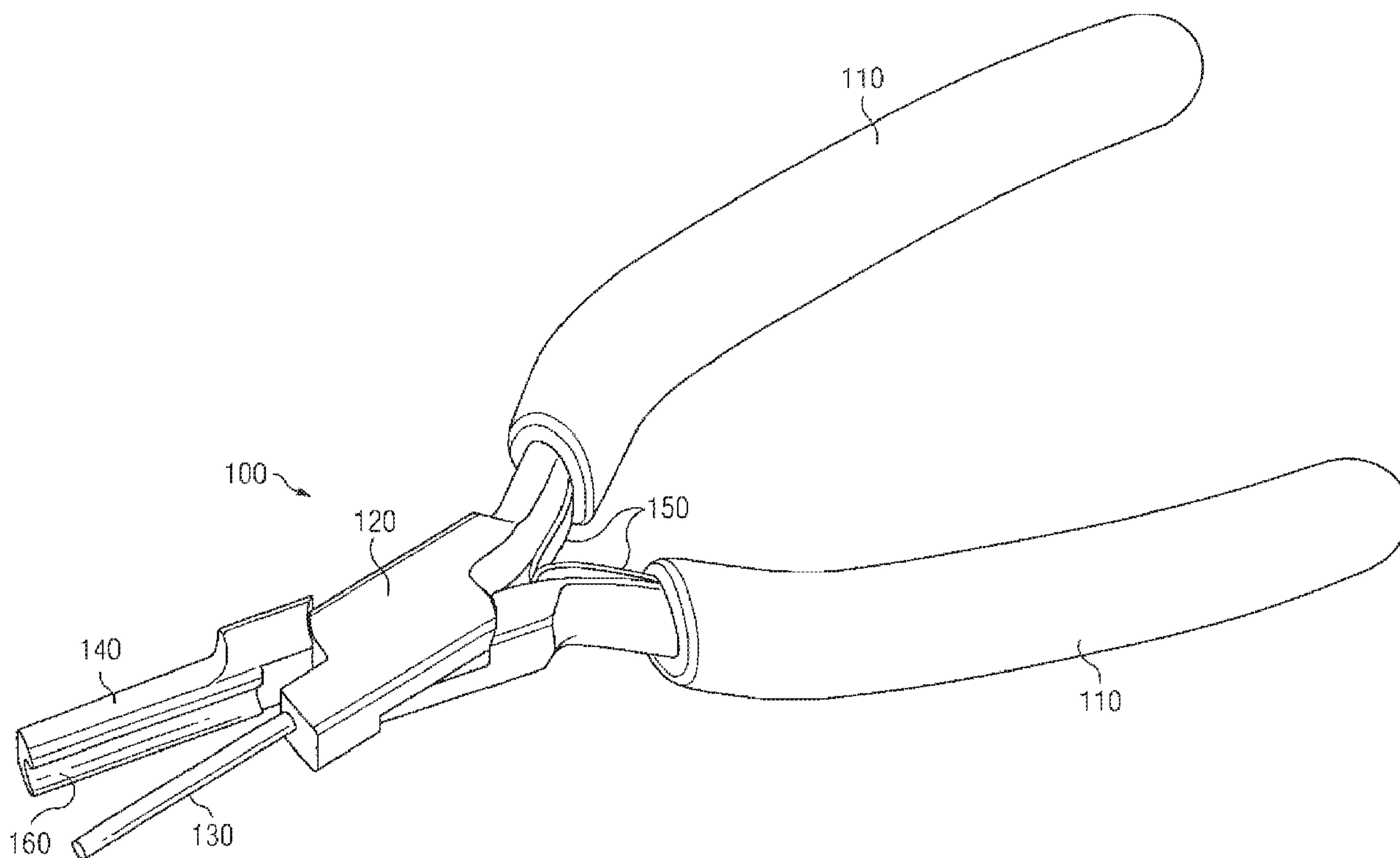

(86) **Date de dépôt PCT/PCT Filing Date:** 2011/06/09
 (87) **Date publication PCT/PCT Publication Date:** 2011/12/15
 (45) **Date de délivrance/Issue Date:** 2017/01/17
 (85) **Entrée phase nationale/National Entry:** 2013/11/13
 (86) **N° demande PCT/PCT Application No.:** US 2011/039705
 (87) **N° publication PCT/PCT Publication No.:** 2011/156542
 (30) **Priorité/Priority:** 2010/06/09 (US12/797,462)

(51) **Cl.Int./Int.Cl. B25B 25/00** (2006.01),
B21F 7/00 (2006.01), **B25B 7/22** (2006.01)
 (72) **Inventeur/Inventor:**
BULLARD, PATRICIA, US
 (73) **Propriétaire/Owner:**
WUBBERS, LLC, US
 (74) **Agent:** BORDEN LADNER GERVAIS LLP

(54) **Titre : PROCÉDE ET APPAREIL POUR FORMER UN FIL**
 (54) **Title: METHOD AND APPARATUS FOR FORMING WIRE**



(57) **Abrégé/Abstract:**

The present invention is a method and apparatus for forming wire loops using wire looping pliers. In one embodiment of the invention, the pair of wire pliers having a cylindrical jaw and a recessed jaw for accepting the cylindrical jaw allows the user of the tool to make symmetrical wire loops on a consistent basis. Additionally, the width of the recessed jaw can be set such that the user can use the recessed jaw to measure the distance from, a particular point where the neck of the wire loop should be broken. The recessed surface of the recessed jaw and the cylindrical jaw mate together in such a manner as to provide uniform pressure around a significant portion of the loop so as to prevent marring of the surface of the wire.

(12) INTERNATIONAL APPLICATION PUBLISHED UNDER THE PATENT COOPERATION TREATY (PCT)

(19) World Intellectual Property Organization
International Bureau(43) International Publication Date
15 December 2011 (15.12.2011)(10) International Publication Number
WO 2011/156542 A3

(51) International Patent Classification:

B25B 25/00 (2006.01) *B21F 7/00* (2006.01)
B25B 7/22 (2006.01)

(21) International Application Number:

PCT/US2011/039705

(22) International Filing Date:

9 June 2011 (09.06.2011)

(25) Filing Language:

English

(26) Publication Language:

English

(30) Priority Data:

12/797,462 9 June 2010 (09.06.2010) US

(71) Applicant (for all designated States except US): **WUBBERS, LLC** [US/US]; 726 Commerce Street, Suite 101, South Lake, TX 76092 (US).

(72) Inventor; and

(75) Inventor/Applicant (for US only): **BULLARD, Patricia** [US/US]; 726 Commerce Street, Suite 101, South Lake, TX 76092 (US).(74) Agent: **ALLEN, Vincent, J.**; Carstens & Cahoon, LLP, P.O. Box 802334, Dallas, TX 75380 (US).

(81) Designated States (unless otherwise indicated, for every kind of national protection available): AE, AG, AL, AM, AO, AT, AU, AZ, BA, BB, BG, BH, BR, BW, BY, BZ, CA, CH, CL, CN, CO, CR, CU, CZ, DE, DK, DM, DO, DZ, EC, EE, EG, ES, FI, GB, GD, GE, GH, GM, GT, HN, HR, HU, ID, IL, IN, IS, JP, KE, KG, KM, KN, KP,

KR, KZ, LA, LC, LK, LR, LS, LT, LU, LY, MA, MD, ME, MG, MK, MN, MW, MX, MY, MZ, NA, NG, NI, NO, NZ, OM, PE, PG, PH, PL, PT, RO, RS, RU, SC, SD, SE, SG, SK, SL, SM, ST, SV, SY, TH, TJ, TM, TN, TR, TT, TZ, UA, UG, US, UZ, VC, VN, ZA, ZM, ZW.

(84) Designated States (unless otherwise indicated, for every kind of regional protection available): ARIPO (BW, GH, GM, KE, LR, LS, MW, MZ, NA, SD, SL, SZ, TZ, UG, ZM, ZW), Eurasian (AM, AZ, BY, KG, KZ, MD, RU, TJ, TM), European (AL, AT, BE, BG, CH, CY, CZ, DE, DK, EE, ES, FI, FR, GB, GR, HR, HU, IE, IS, IT, LT, LU, LV, MC, MK, MT, NL, NO, PL, PT, RO, RS, SE, SI, SK, SM, TR), OAPI (BF, BJ, CF, CG, CI, CM, GA, GN, GQ, GW, ML, MR, NE, SN, TD, TG).

Declarations under Rule 4.17:

- as to applicant's entitlement to apply for and be granted a patent (Rule 4.17(ii))
- as to the applicant's entitlement to claim the priority of the earlier application (Rule 4.17(iii))

Published:

- with international search report (Art. 21(3))
- before the expiration of the time limit for amending the claims and to be republished in the event of receipt of amendments (Rule 48.2(h))

(88) Date of publication of the international search report:

19 April 2012

(54) Title: METHOD AND APPARATUS FOR FORMING WIRE

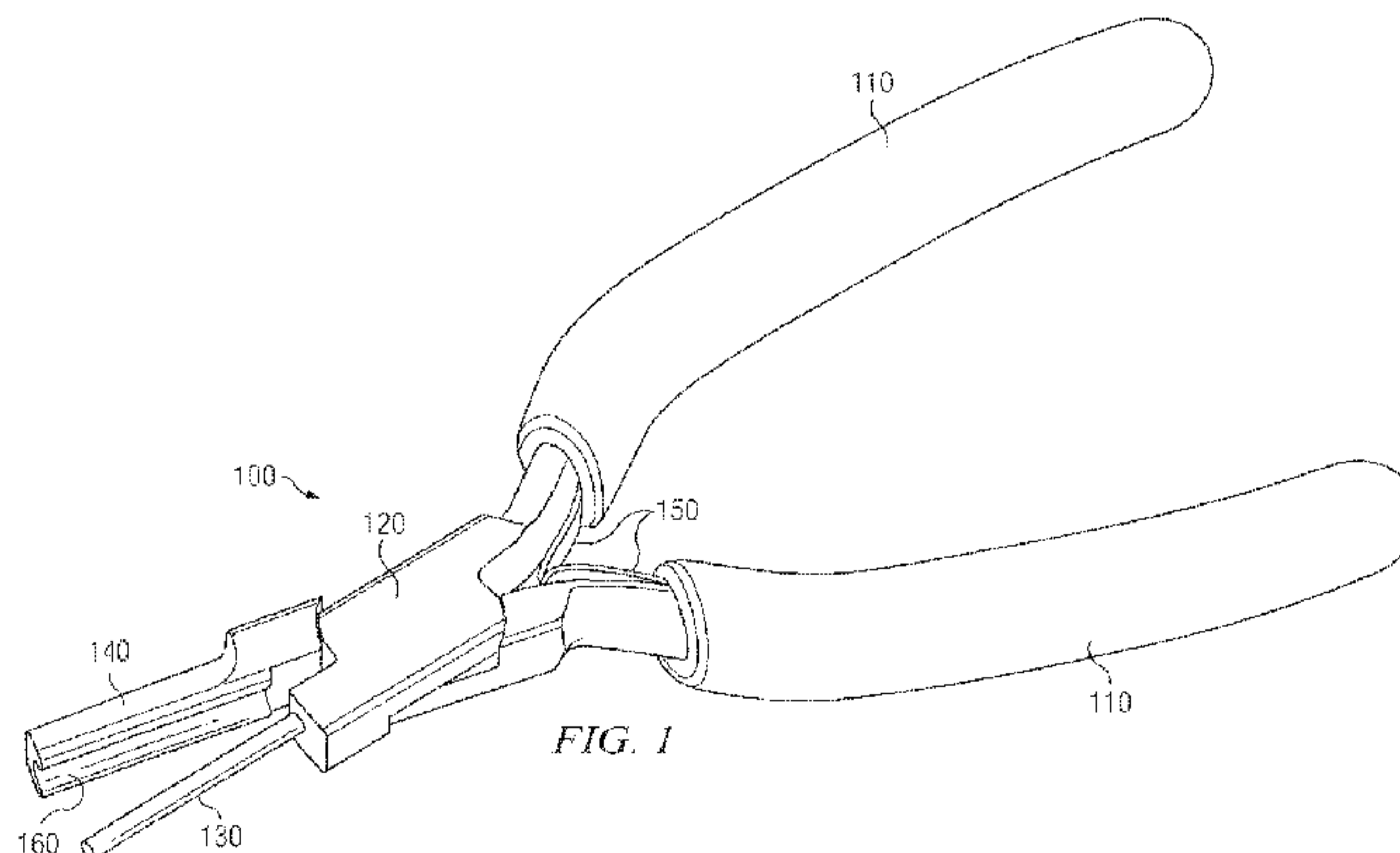

(57) Abstract: The present invention is a method and apparatus for forming wire loops using wire looping pliers. In one embodiment of the invention, the pair of wire pliers having a cylindrical jaw and a recessed jaw for accepting the cylindrical jaw allows the user of the tool to make symmetrical wire loops on a consistent basis. Additionally, the width of the recessed jaw can be set such that the user can use the recessed jaw to measure the distance from, a particular point where the neck of the wire loop should be broken. The recessed surface of the recessed jaw and the cylindrical jaw mate together in such a manner as to provide uniform pressure around a significant portion of the loop so as to prevent marring of the surface of the wire.



WO 2011/156542 A3

METHOD AND APPARATUS FOR FORMING WIRE

BACKGROUND OF THE INVENTION

1. Technical Field

The present invention relates to a method and apparatus for forming wire and more particularly to wire looping pliers and a method of using same during the manufacture of jewelry.

2. Description of Related Art

The art of hand making jewelry has become more popular in recent years. Professionals and amateurs alike have conducted substantial business making and selling handmade jewelry. In the process of making jewelry, tools are used to accomplish certain tasks. One task that is often performed in making jewelry is what is referred in the art as "wire looping." For example, wire looping can be used to create wire loops on two sides of a bead to enable attachment of the bead to other parts. Wire looping can also be used to form what is called an eye pin.

One of the problems with the current tools that are used to create wire loops is that it is difficult to consistently create a symmetrical loop. Current tools also tend to cause marring or distortion of the wire surface in certain places, leaving an undesirable appearance. Additionally, for determining where to "break the neck" of the wire loop, current tools require the user to guess where to place the tool that is used to form the loop to provide the appropriate spacing. This leads to mistakes and inconsistency in the appearance of the wire loops.

Therefore, there is a need for wire looping pliers that will allow for the consistent creation of wire loops with minimal distortion or marring of the surface of the wire. There is also need for a more precise means of measuring the distance or the location at which a wire loop should be formed to eliminate some of the guesswork required by current tools.

SUMMARY OF THE INVENTION

The present invention is a method and apparatus for forming wire loops using wire looping pliers. In one embodiment of the invention, the pair of wire pliers having a cylindrical jaw and a recessed jaw for accepting the cylindrical jaw allows the user of the tool to make symmetrical wire loops on a consistent basis. Additionally, the width of the recessed jaw can be set such that the user can use the recessed jaw to measure the distance from a particular point where the neck of the wire loop should be broken. The recessed surface of the recessed jaw and the cylindrical jaw mate together in such a manner as to provide uniform pressure around a significant portion of the loop so as to prevent marring of the surface of the wire.

BRIEF DESCRIPTION OF THE DRAWINGS

The novel features believed characteristic of the invention are set forth in the appended claims. The invention itself, however, as well as a preferred mode of use, further objectives and advantages thereof, will be best understood by reference to the following detailed description of illustrative embodiments when read in conjunction with the accompanying drawings, wherein:

Figure 1 is a perspective view of a pair of wire looping pliers in accordance with an embodiment of the invention.

Figure 2 is an end view of the jaws of a pair of wire looping pliers in accordance with an embodiment of the invention.

Figures 3-14 are illustrations of the steps taken in a method of forming wrapped loops on each side of a bead in accordance with an embodiment of the invention.

Figures 15-19, are illustrations of the steps taken in a method of forming an eye pin in

accordance with an embodiment of the invention.

Figures 20-24, are illustrations showing certain alternative steps in a method of forming wrapped loops on each side of a bead in accordance with an embodiment of the invention.

DETAILED DESCRIPTION

Referring now to **Fig. 1**, a perspective view of a pair of wire looping pliers **100** in accordance with an embodiment of present invention as illustrated. A pair of handles **110** are connected at a pivot **120**. A cylindrical jaw **130** and a recessed jaw **140** are connected to the respective handles **110** at the pivot point **120** so as to allow the cylindrical jaw **130** and the recessed jaw to move from the open position shown in **Fig. 1** to a closed position as shown in **Figs. 2-3**. Springs **150** may also be attached to the handle **110** to cause the pliers to automatically return to the open position that is illustrated in **Fig. 1** when the handles **110** are released. By squeezing the handles **110**, the cylindrical jaw **130** mates with a trough **160** in the recessed jaw **140**.

Referring now to **Fig. 2**, an end view of the jaws **130, 140** of the wire looping pliers **100** is illustrated. As show in **Fig. 2**, the cylindrical jaw **130** mates with the recessed jaw **140**. Although not shown, a wire will be forced into compliance with the shape of the space **210** to form the wire into approximately a ninety degree bend with a radius that is approximately equal to the radius of the cylindrical jaw **130**. However, the invention is not limited to tools that create bends of ninety degrees as it may be desirable depending on the application to have bends of different angles.

In one embodiment of the invention, the overall width **220** of the recessed jaw is approximately 5.5 millimeters. The height **230** of the recessed jaw can be set at 3.5 millimeters

and the wall width **250** of the recessed jaw **140** can be set to 1.5 millimeters. The diameter of the cylindrical jaw **130** can be set at 1.5 millimeters. The pliers **100** can be constructed such that when the jaws are completely closed there is a slight gap **210** between the recessed jaw **140** and the cylindrical jaw **130**. The gap can be such that it is smaller than the diameter of the wire to be formed so as to allow the wire to be securely gripped while preventing the user from applying excessive force that causes the wire to be marred or deformed. In one embodiment of the invention, the gap **210** may be set to 0.4 millimeters. This allows the pliers to grip wire sizes ideally in the 20 to 24 gauge range. However, one with skill in the art will understand that the dimensions of the jaws described above can be changed to accommodate different wire sizes, to allow for different sized loops to be formed, and to provide a guide as discussed below for where to form a loop to provide for a certain number of wraps on a wire loop.

For example, in an alternate embodiment of the invention, the overall width **220** of the recessed jaw **140** is approximately 7.5 millimeters. The height **230** of the recessed jaw can be set at 4.0 millimeters and the wall width **250** of the recessed jaw **140** can be set to 2.0 millimeters. The diameter of the cylindrical jaw **130** can be set at 2.5 millimeters. The gap **210** may be set to 0.7 millimeters. This allows the pliers to grip wire sizes ideally in the 18 to 20 gauge range.

In another alternate embodiment of the invention, the overall width **220** of the recessed jaw **140** is approximately 9.0 millimeters. The height **230** of the recessed jaw can be set at 4.5 millimeters and the wall width **250** of the recessed jaw **140** can be set to 2.0 millimeters. The diameter of the cylindrical jaw **130** can be set at 3.0 millimeters. The gap **210** may be set to 1.2 millimeters. This allows the pliers to grip wire sizes ideally in the 16 to 18 gauge range.

In order to help prevent marring, the gap **240** near the top of the trough **160** of the recessed jaw **140** is slightly larger than the gap **210** at the bottom of the trough **160** to help

prevent damage to the wire during the bending process. The top edges of the trough **160** of the recessed jaw **140** are also rounded and smooth to help prevent marring of the wire as well and to allow the use of the top edges for bending the wire in a direction opposite to the bend created when the jaws **130, 140** are closed, also known as “breaking the neck.”

Referring now to **Figs. 3-14**, a method of forming wrapped loops on each side of a bead is illustrated. Referring now to **Fig. 3**, a wire **310** is inserted between the jaws of the pliers **100** and the user squeezes the handles **110** of the pliers **100** to cause the wire to bend. Using one embodiment of the pliers **100**, the closing of the jaws **130, 140** causes a bend in the wire that is approximately 90 degrees although other angles are possible by changing the shape of the trough **140**.

Referring now to **Fig. 4**, one leg **405** of the wire **310** is bent over the top edge **420** of one side of the trough **160** of the recessed jaw **140** so that the angle **410** between the two wire legs is approximately 135 degrees. Referring now to **Fig. 5**, the other leg **505** of the wire **310** is pulled to a position that is essentially parallel to the opposite leg **405**. The steps shown in **Figs. 1-5** are taken while the user applies pressure to the handles to keep jaws pressed against the wire **310** to hold it in place.

Referring now to **Fig. 6**, the jaws **130, 140** are opened slightly to allow the wire to be rotated slightly such that the leg **505** extends outward at an angle while keeping the break in the neck close enough to the top edge **420** of the trough **160** of the recessed jaw **140** to allow the top edge **420** to provide support to leg **505** during wrapping of the neck while being sufficiently spaced from the edge **420** to allow the neck to be completely wrapped.

Referring now to **Fig. 7**, the user of the pliers **100** reapplies pressure to the handles **110** to grip the wire **310** in place and the short leg **405** of the wire **310** is then bent across the opposite

leg 505 as shown in Fig. 7 and wrapped around the leg 505 to form a symmetrical wire loop as shown in Fig. 8. Once the desired wraps have been turned, the user then clips the remaining portion of the leg 405 from the loop. When wrapping the wire as shown in Fig. 7, the end of the wire 405 can be gripped with another pair of pliers to perform the wrapping. By providing a tight tension as the wire is wrapped, the wraps will be evenly spaced and snug against each other.

Referring now to Fig. 9, a bead 910 is threaded over the end 505 of the wire 310 and pushed snug against the wrapped loop 920. The pliers 100 are then placed by the user immediately adjacent to the opposite side of the bead 910 with the side 930 of the recessed jaw 140 resting against the bead 910. The jaws 130, 140 are then closed by the user resulting in the wire leg 505 being bent to an angle that is approximately 90 degrees relative to the axis of the bead 910 as shown in Fig. 10. The thickness 250 of the side 1010 of recessed jaw 140 is such that when the pliers 100 are placed adjacent to the bead 910 and the bend made, the bend will be in the correct position to allow wire to be wrapped the desired number of times while giving a snug fit against the bead 910.

Once the 90 degree bend is performed as shown in Fig. 10, the user then opens the angle between the leg 505 and the axis of the bead 910 to approximately 135 degrees by rotating the pliers while maintaining the grip on the wire as shown in Fig. 11. While holding the pliers 100 in the same position as illustrated in Fig. 11 and continuing to grip the wire, the user then bends the leg 505 of the wire so that it touches the side of the bead 910. While making sure that the bead is snug against the wire loop 920 as shown in Fig. 12, the wire end 505 is then wrapped around the wire 310 using a separate set of pliers 1310 as shown in Fig. 13. The finished product that results from this method is shown in Fig. 14. Note that the wire loops 920, 1410 are symmetrical and that the windings are tight, creating a pleasing appearance.

Referring now to **Figs. 15-19**, a method of forming an eye pin is illustrated. Referring now to **Fig. 15**, a wire **1510** is placed between the jaws of the pliers **100** in such a manner that an end **1515** of the wire **1510** is underneath the cylindrical jaw **130**. The user then squeezes the handles of the pliers **100** to form a bend in the wire. As shown in **Fig. 16**, the jaws are repeatedly opened and closed while the wire is worked around the cylindrical jaw **130** to form a complete circle as shown in **Fig. 17**. Once the complete circle is formed, the user then bends the wire **1510** against the top edge **1520** of the recessed jaw **140** as shown in **Fig. 18** so as to form an eye pin as shown in **Fig. 19**.

The methods described are easily repeated and create a symmetrical loop shape. The method described makes it easy to center the loop over the wire without distorting or bending the loop. Additionally, the user can create consistent loops time after time without guessing as to where to break the neck. The simplicity of the tool used makes it relatively cheap to manufacture compared to other tools.

Referring now to **Figs. 20-24**, an alternative method of forming wrapped loops on each side of a bead is illustrated. In some cases, it may be desirable for the wrapped loop on each side of a bead to have a longer neck than the neck created using the method described above with reference to **Figs. 3-14**. However, the wall width **250** of recessed jaw **140** may be too small to provide an accurate guide for measuring the distance from the bead to create the bend described above with reference to **Fig. 9**. Nevertheless, it is possible to accurately measure the location of the bend for a longer neck by revising the method described above.

The first wrapped loop is created in the manner described above with the desired number of wraps necessary to create a long neck on the first loop. The wire is threaded through the bead and a bend is performed on the end of the bead opposite the first loop that is created as described

with reference to **Fig. 10**. The method then changes slightly from that described above to create the second loop. With reference to **Fig. 20**, the pliers **100** are placed adjacent the bend **2010** just created and another bend is formed in the wire **2020** by squeezing the pliers **100**. With reference now to **Fig. 21**, the wire **2020** is then bent around the cylindrical jaw **130** of the pliers **100**. With reference now to **Fig. 22**, the loop is closed and the pliers are rotated while keeping the jaws closed until the loop is centered over the wire, straightening the bend **2010** but not completely. Referring now to **Fig. 24**, the neck of the wire is wrapped until the space between the bead is filled resulting in wrapped loop with a long neck **2420**.

This method is best used with wire that is at least 16 to 20 gauge because lighter weight wire is apt to bend and distort as the jewelry is worn. Of course, different length necks can be created by varying the width **250** of the wall of recessed jaw. But using the method described with reference to **Figs. 20 – 24** allows the same pair of pliers to precisely measure the bend location to form two different neck lengths.

The above-described embodiments are intended to be examples only. Alterations, modifications and variations can be effected to the particular embodiments by those of skill in the art without departing from the scope, which is defined solely by the claims appended hereto.

CLAIMS:

1. A tool for forming wire during the manufacture of jewelry, said tool comprising:
 - a first member having a first handle on a proximal end of said first member and a substantially cylindrical jaw on a distal end of said first member;
 - a second member having a second handle on a proximal end of said second member and a recessed jaw on a distal end of said second member shaped to mate with a length of said substantially cylindrical jaw, the recessed jaw comprising a trough having a longitudinal axis that is substantially parallel to the substantially cylindrical jaw when in a fully closed position;wherein said first member and said second member are attached at a connection point to permit pivoting movement between said substantially cylindrical jaw and said recessed jaw such that said substantially cylindrical jaw and said recessed jaw are opposed and adapted for moving with respect to each other in response to a force being applied to said first handle and said second handle and wherein a distance between said substantially cylindrical jaw and a bottom of said trough of said recessed jaw in a fully closed position is smaller than a diameter of a wire to be worked such that said substantially cylindrical jaw and said recessed jaw are capable of securely gripping a wire placed between said substantially cylindrical jaw and said recessed jaw upon the application of a squeezing force to said first handle and said second handle by a user and wherein said distance between said substantially cylindrical jaw and said bottom of said trough is small enough to prevent said wire from rotating around said substantially cylindrical jaw while said wire is worked by said user.
2. The tool of claim 1 wherein said recessed jaw is shaped such that when a wire is secured between said substantially cylindrical jaw and said recessed jaw, a force is applied along a significant portion of a curve of a bend in said wire so as to prevent marring of a surface of said wire while forming said wire.
3. The tool of claim 1 wherein an inner portion in a bottom of a trough of said recessed jaw is circular with a diameter that is slightly larger than a diameter of said substantially

cylindrical jaw and wherein a first rounded portion and a second rounded portion of said trough in said recessed jaw taper outward from said inner portion such that said first rounded portion and said second rounded portion of said trough are non-circular so as to help prevent marring of a surface of said wire.

4. The tool of claim 3 wherein when said recessed jaw and said substantially cylindrical jaw are in a closed position, a distance between said substantially cylindrical jaw and said recessed jaw is slightly smaller than a diameter of said wire so as to allow said user to securely grip said wire with said tool while preventing said user from applying an excessive force to said wire.

5. The tool of claim 3 wherein first and second tops of said trough in said recessed jaw are rounded so as to allow said user to break a neck of a wire loop without marring said surface of said wire.

6. The tool of claim 1 wherein a width of a first wall of a trough of said recessed jaw is such that said first wall can serve as a guide for determining where to bend said wire during a formation of a wrapped loop.

7. The tool of claim 6 wherein a width of a second wall of said trough is such that said second wall can serve as a second guide for determining where to bend said wire during a formation of a wrapped loop.

8. The tool of claim 7 wherein said width of said first wall and said width of said second wall are different.

9. The tool of claim 1 wherein said substantially cylindrical jaw and said recessed jaw are shaped such that when said wire is squeezed between said substantially cylindrical jaw and said recessed jaw to form a bend, a resulting angle between a first end of said wire and a second end of said wire is substantially ninety degrees.

10. A method of forming wire comprising:

a) placing a wire between a substantially cylindrical jaw, that has a cross section that is substantially the same, and a recessed jaw of a wire looping pliers; and

b) bending said wire partially around said substantially cylindrical jaw by applying a squeezing force to a first handle and a second handle of said wire looping pliers;

wherein said substantially cylindrical jaw and said recessed jaw are opposed and adapted for moving with respect to each other in response to a force being applied to said first handle and said second handle of said wire looping pliers and wherein said substantially cylindrical jaw and said recessed jaw are capable of securely gripping a wire placed between said substantially cylindrical jaw and said recessed jaw upon the application of a squeezing force to said first handle and said second handle by a user, such that the wire does not slip or rotate while being gripped.

11. The method of claim 10 further comprising the steps:

c) gripping said wire between said substantially cylindrical jaw and said recessed jaw; and

d) bending said wire further by applying an external force to said wire during said step of gripping said wire.

12. The method of claim 11 wherein said step d) of bending said wire further by applying an external force comprises breaking a neck by pulling a first leg of said wire against a curved top edge of said recessed jaw such that an angle between a first leg and a second leg of said wire is approximately one hundred thirty-five degrees, pulling a second leg of said wire around said substantially cylindrical jaw to a position that is in close proximity to said first leg of said wire, stopping said gripping of said wire momentarily and rotating said wire around said substantially cylindrical jaw approximately ninety degrees away from said curved top edge, re-gripping said wire, and wrapping said second leg of said wire around said first leg to form a first closed loop around said substantially cylindrical jaw.

13. The method of claim 12 further comprising the steps:
- e) removing said wire from said substantially cylindrical jaw;
 - f) inserting an end of said first leg of said wire into a bead;
 - g) placing said first closed loop adjacent to a first end of said bead;
 - h) grasping said first leg of said wire while holding a side of said recessed jaw of said pliers adjacent to a second end of said bead
 - i) bending said first leg of said wire partially around said substantially cylindrical jaw by applying a squeezing force to said first handle and said second handle of said wire looping pliers wherein a thickness of said side of said recessed jaw determines a spacing between said second end of said bead and the start of a bend formed during said step i);
 - j) while continuing to apply said squeezing force, breaking a second neck by applying force to open up an angle between an axis of the bead and said first leg of said wire to approximately one hundred thirty-five degrees;
 - k) pulling said first leg of said wire around said substantially cylindrical jaw;
 - l) releasing said squeezing force and rotating said pliers away from said bead to open up a space between said second neck and said bead;
 - m) applying said squeezing force again and wrapping said first leg of said wire in said space.
14. The method of claim 10 wherein said step of bending said wire partially around results in a bend being formed in said wire wherein an angle between a first leg of said wire and a second leg of said wire is substantially ninety degrees.
15. The method of claim 10 wherein a first end of said wire is disposed between said substantially cylindrical jaw and said recessed jaw during said step of bending and further comprising the step c) repeatedly incrementally advancing said wire and applying said squeezing force until said wire is wrapped around a circumference of said substantially cylindrical jaw.

16. The method of claim 15 further comprising the step d) while applying said squeezing force, bending a second end of said wire against a side of said recessed jaw to form an eye pin.

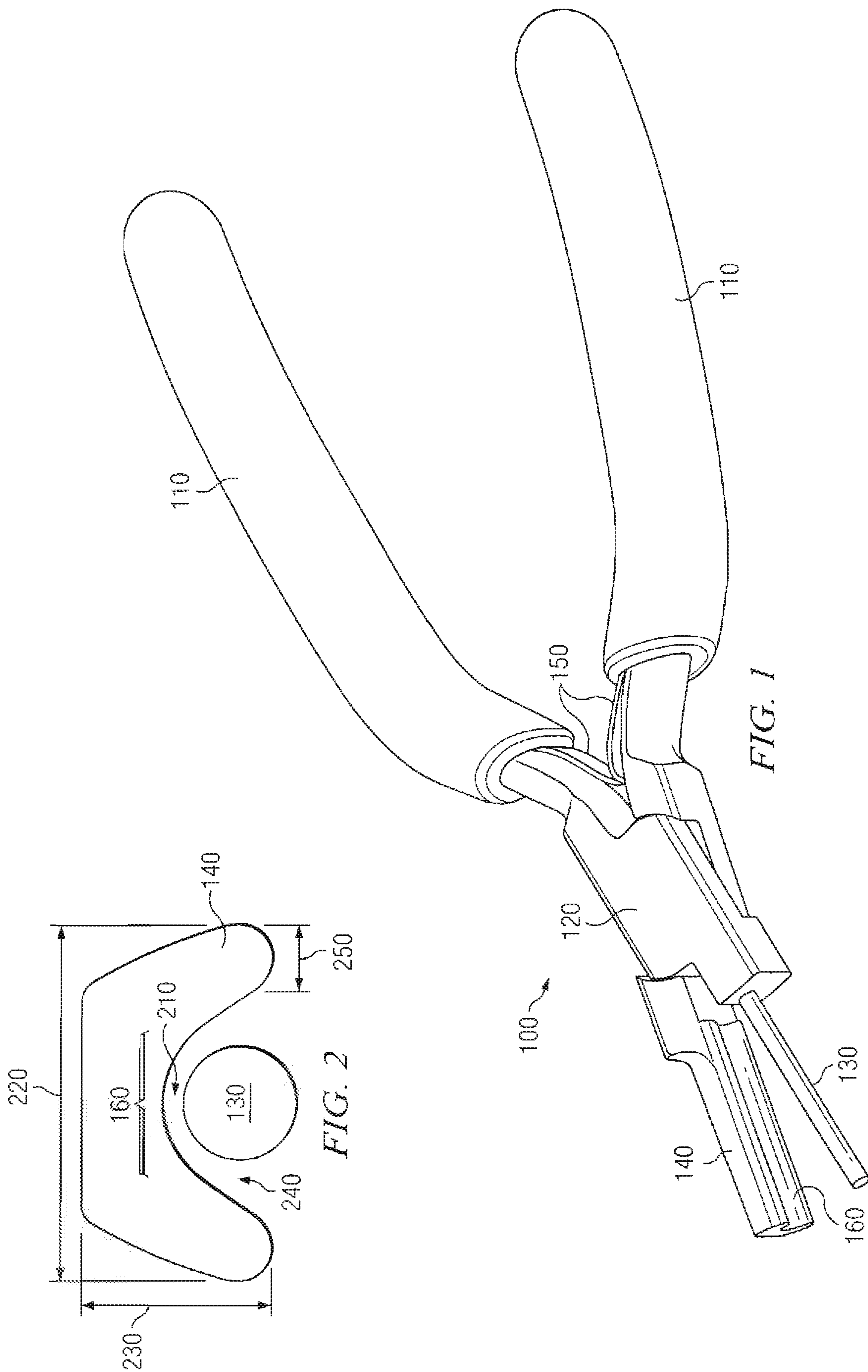

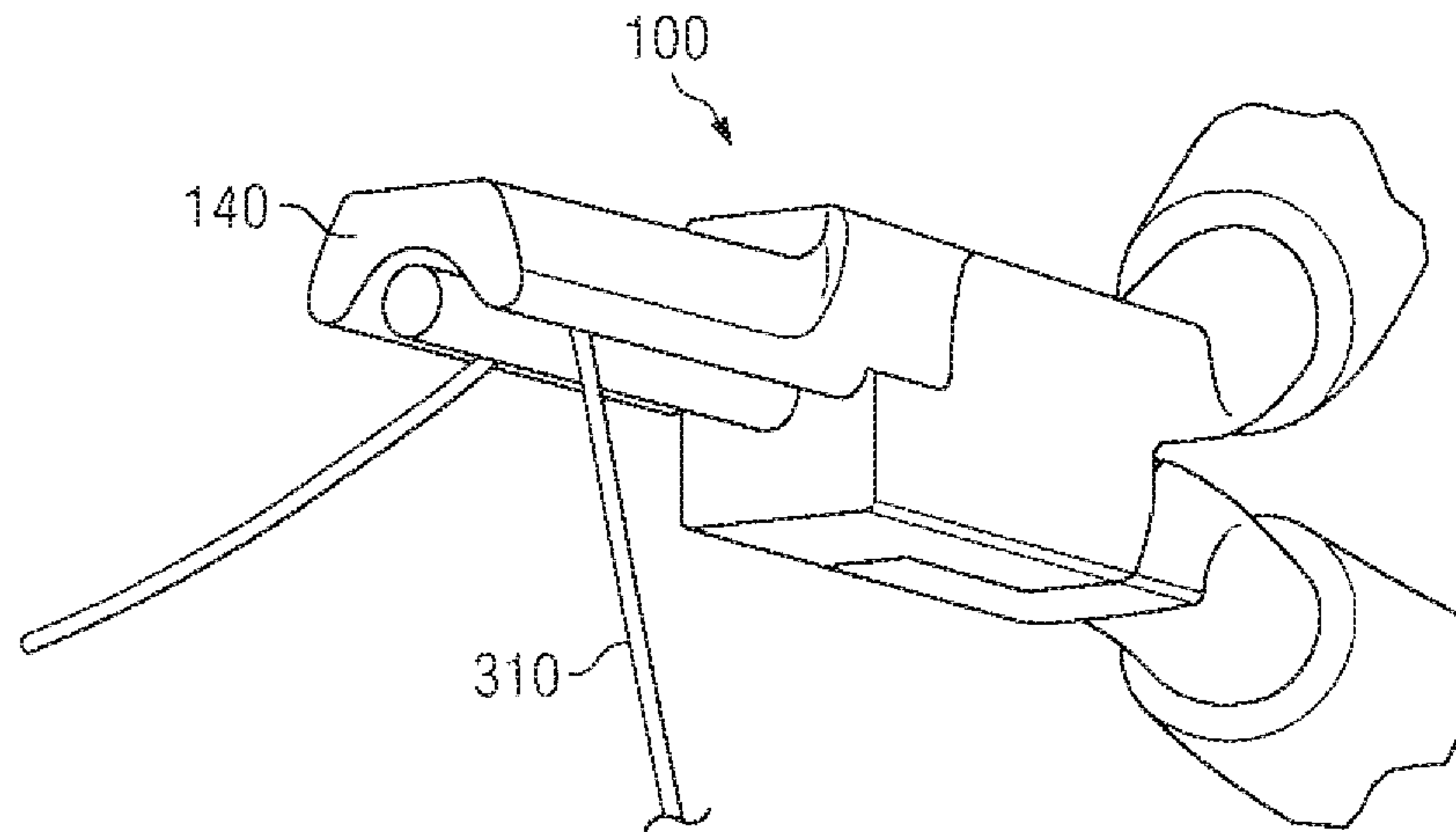

FIG. 3

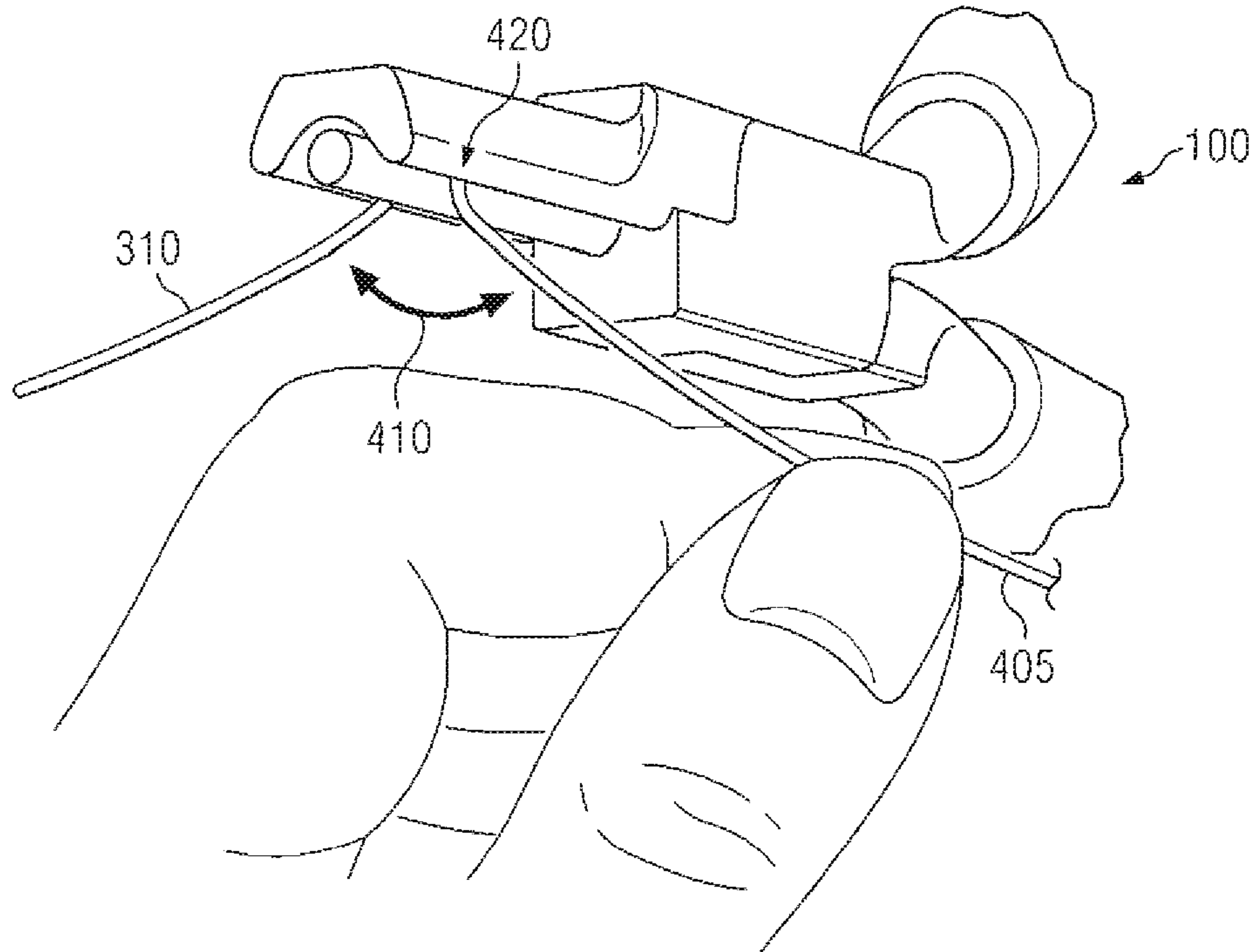
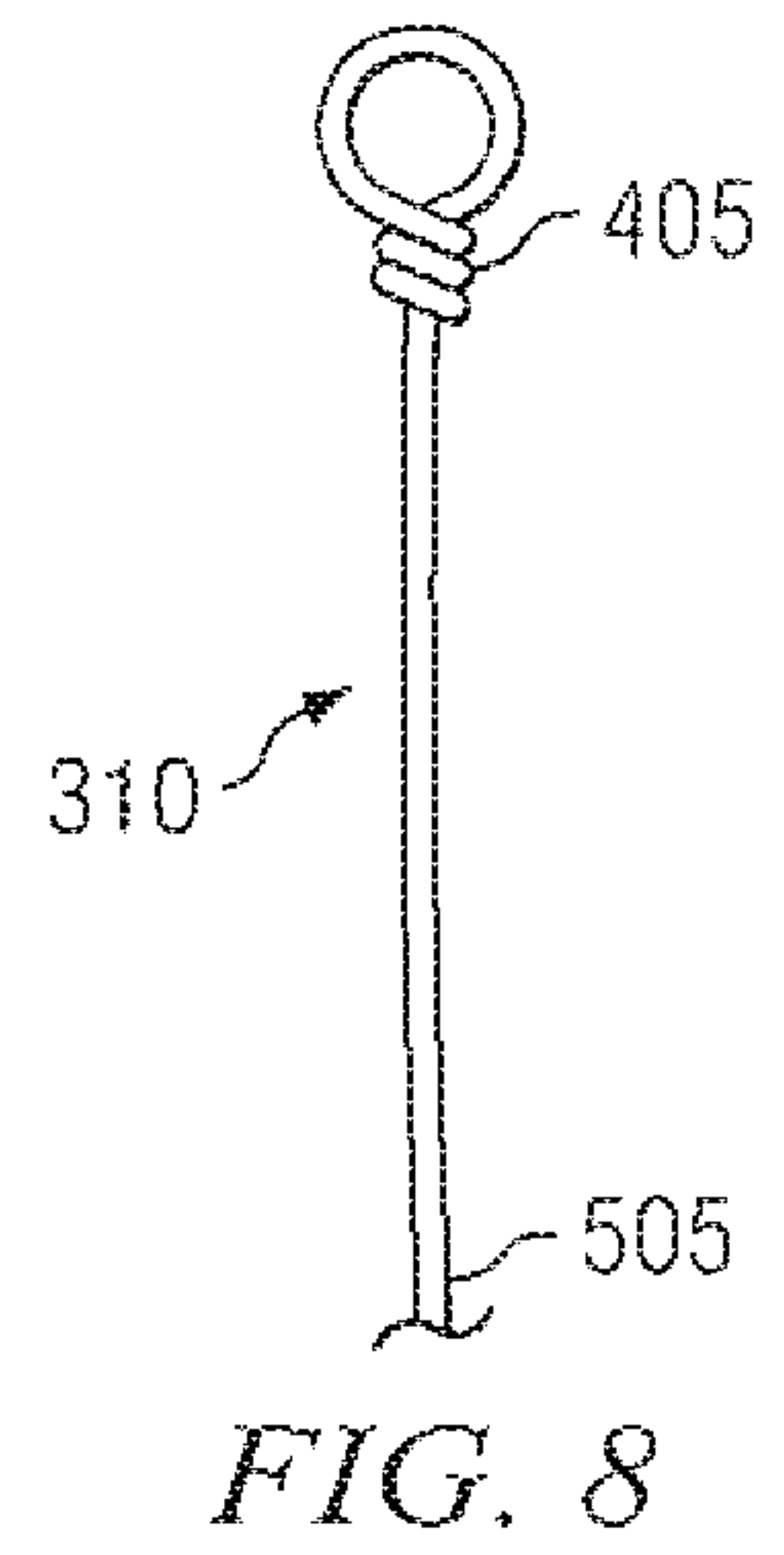
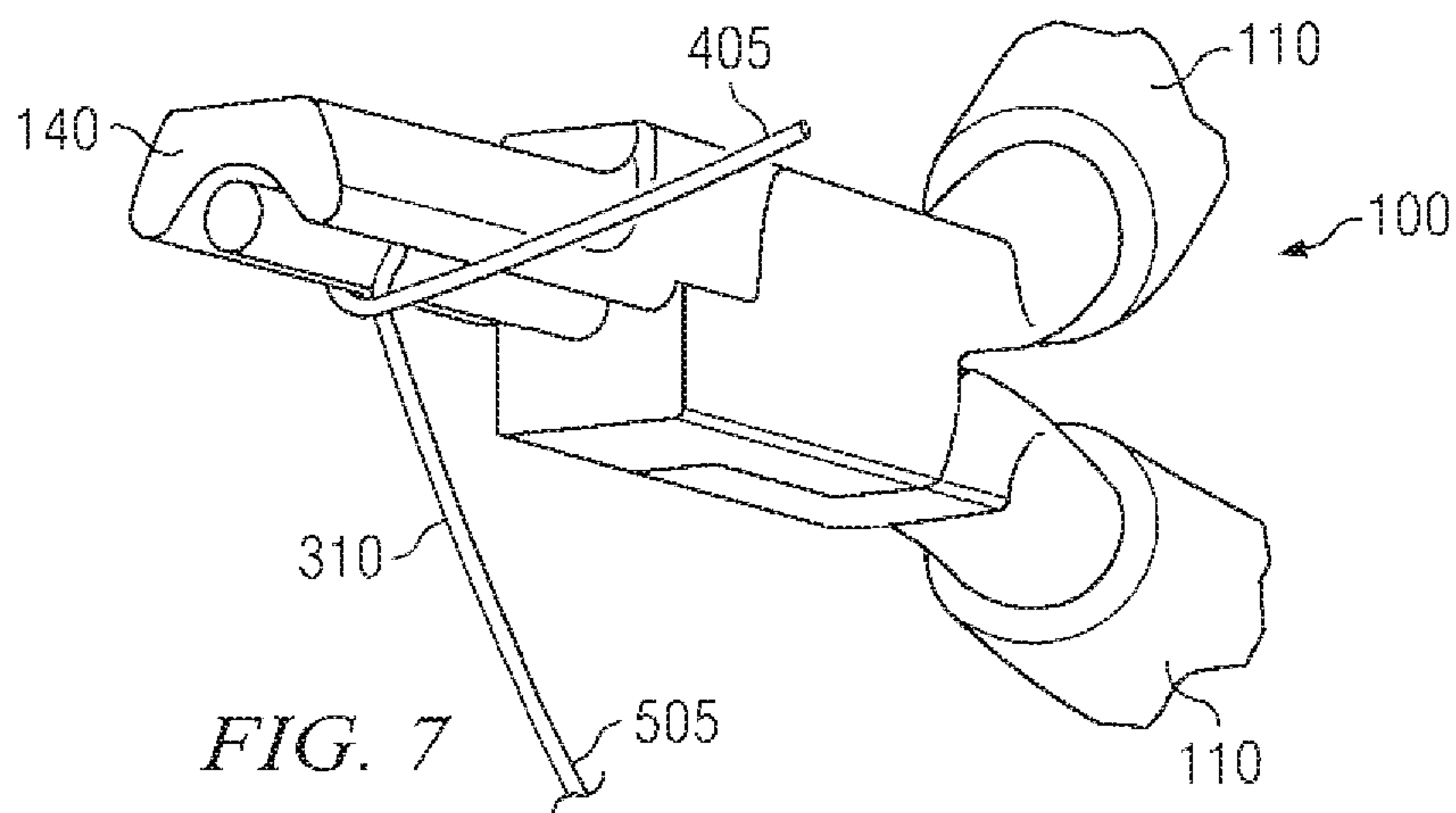
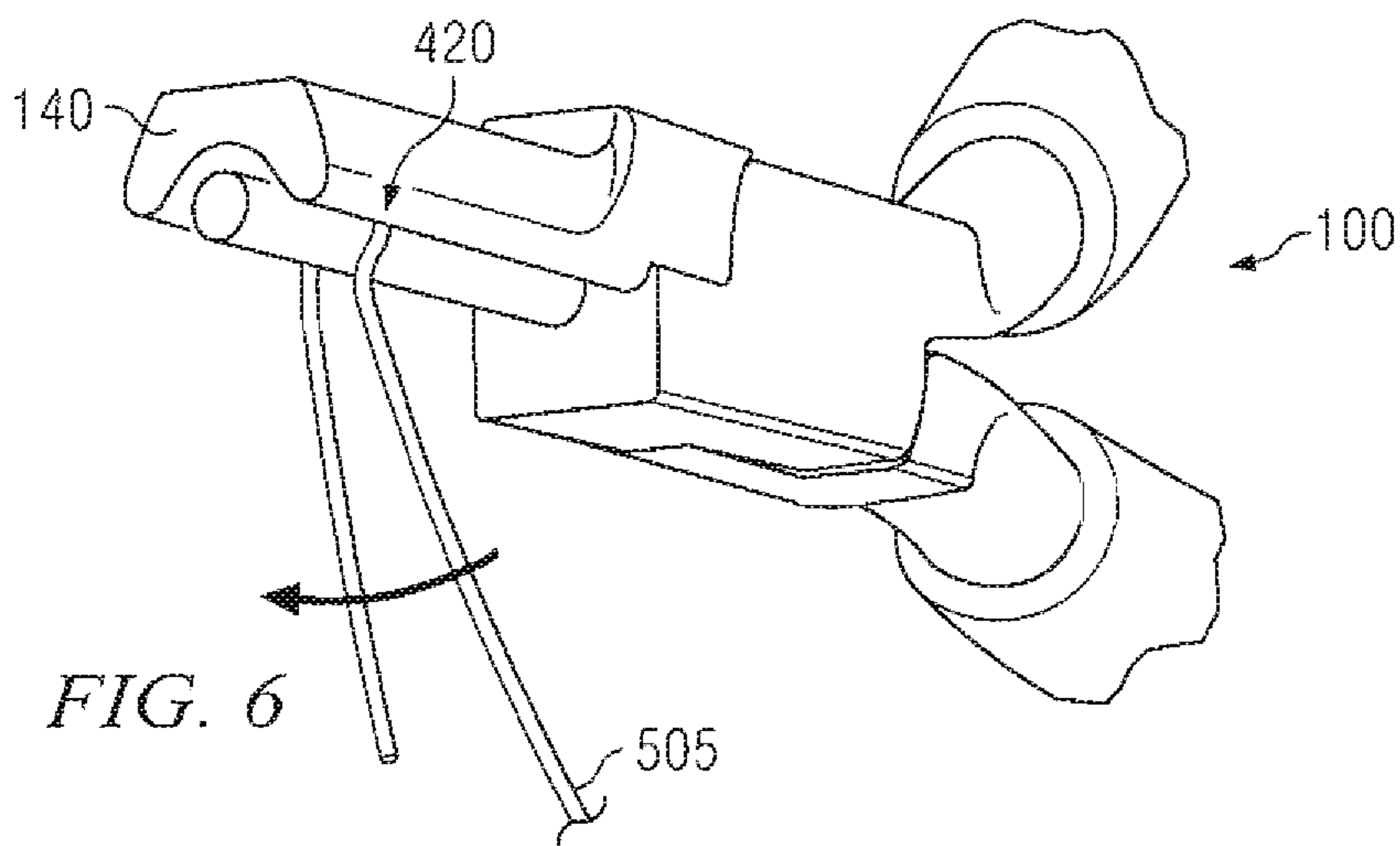
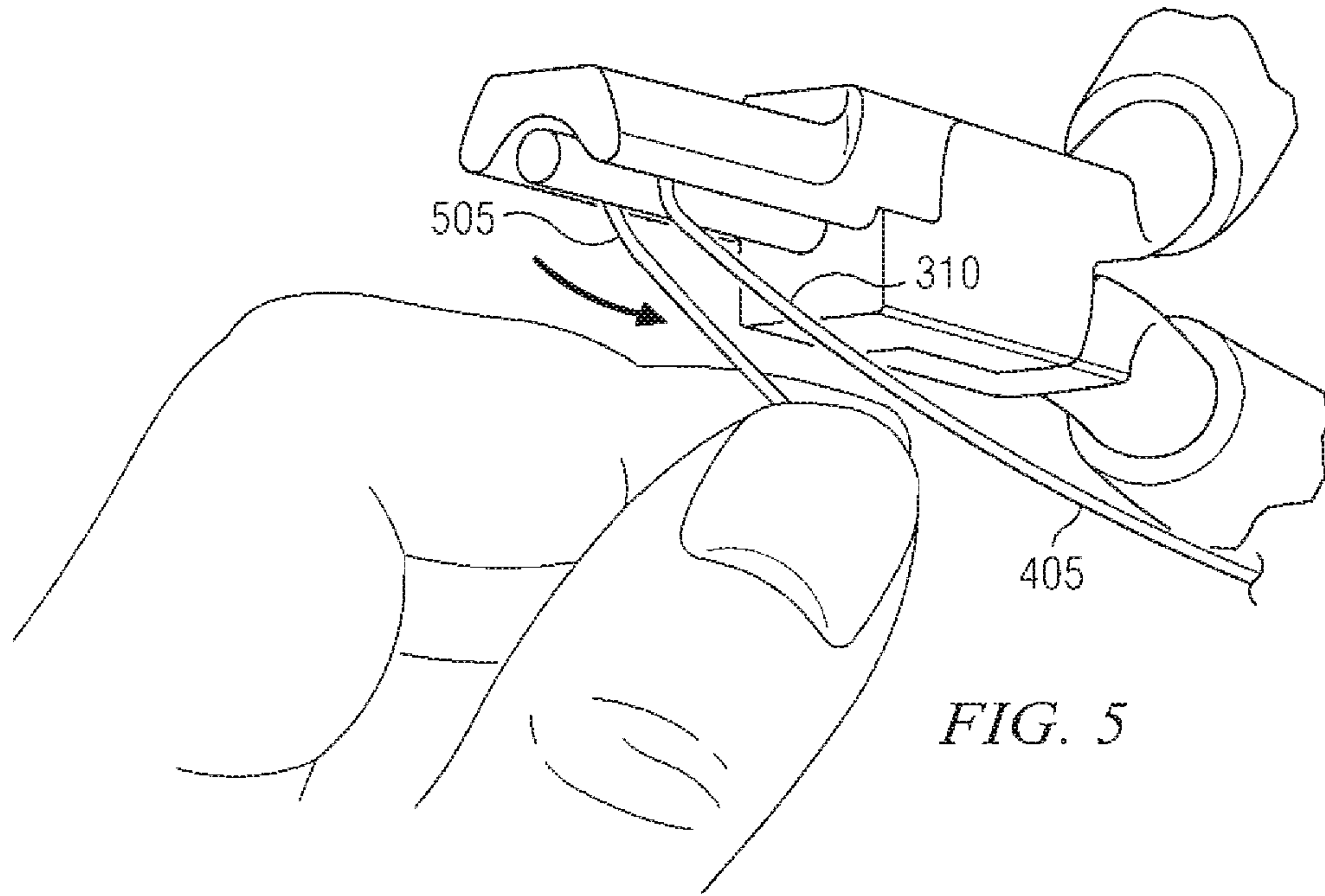
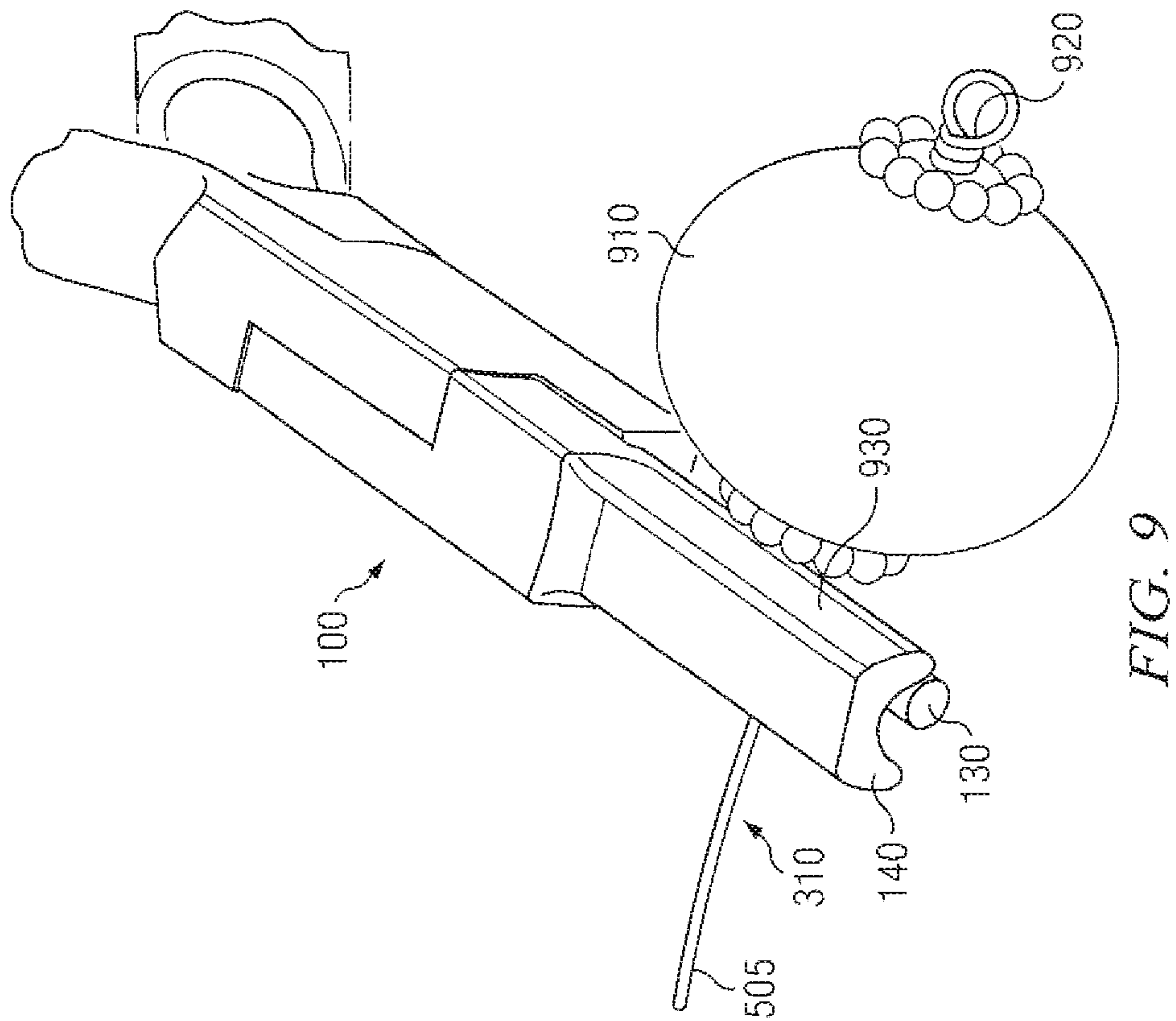
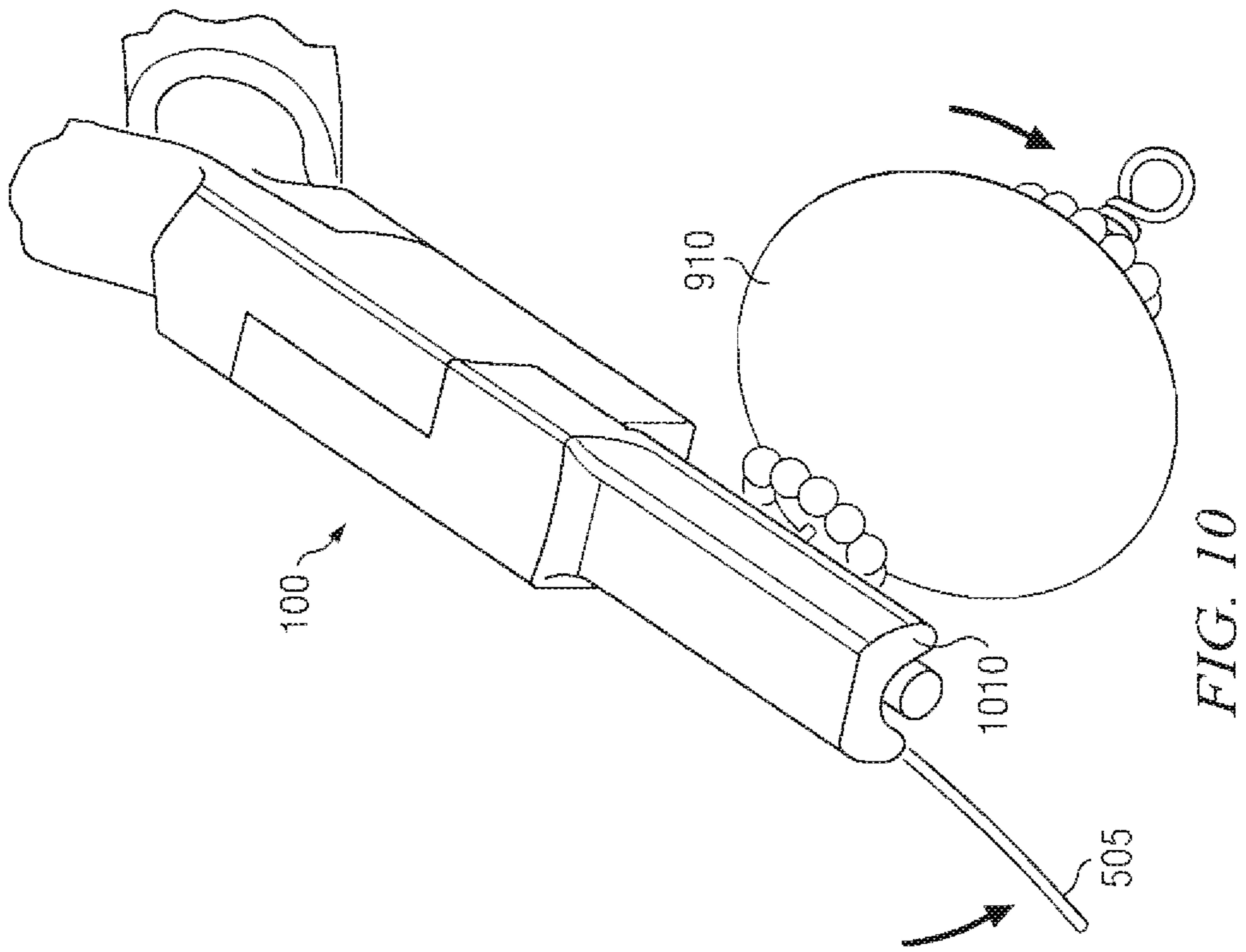
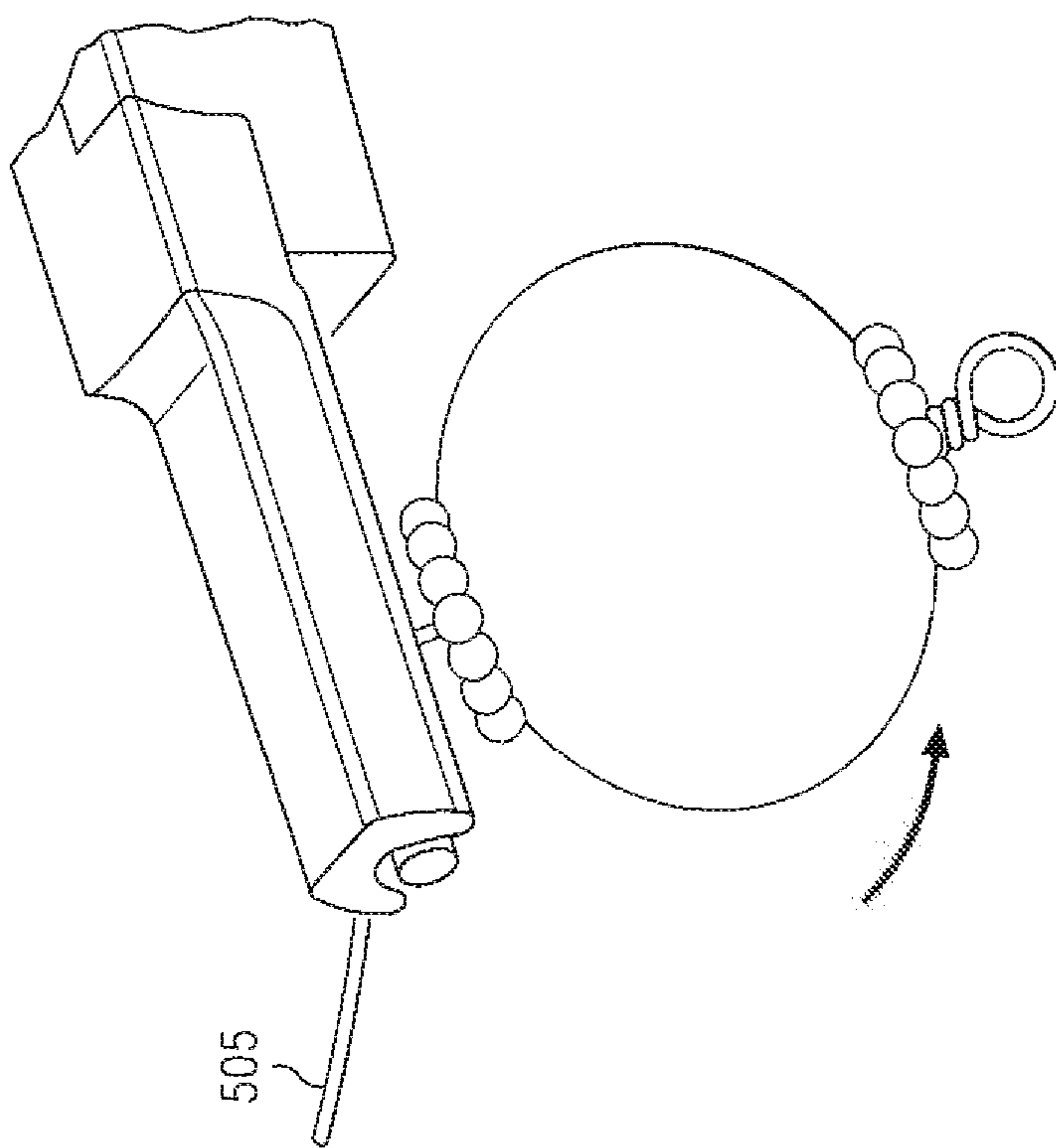
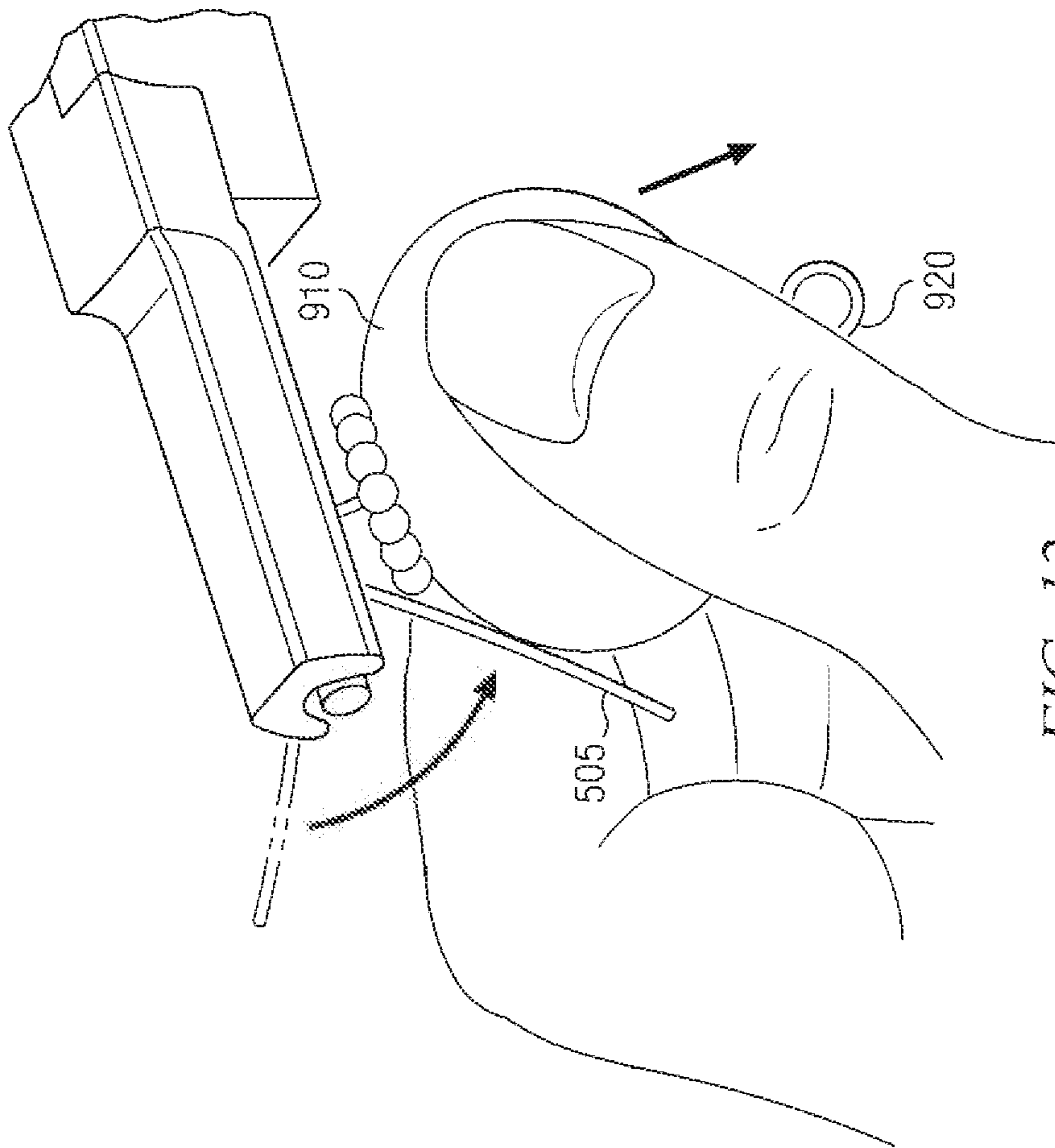

FIG. 4







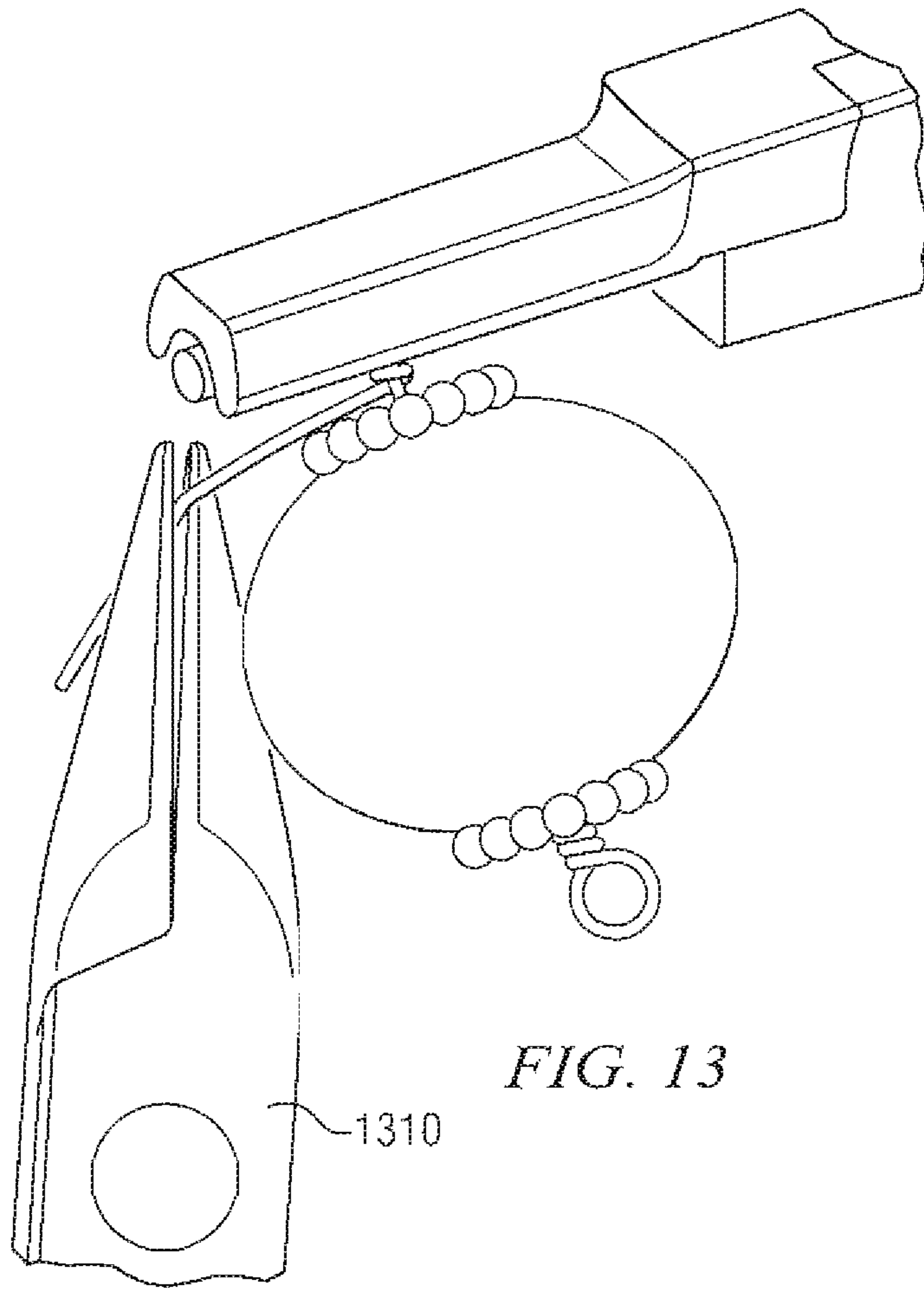

FIG. 13

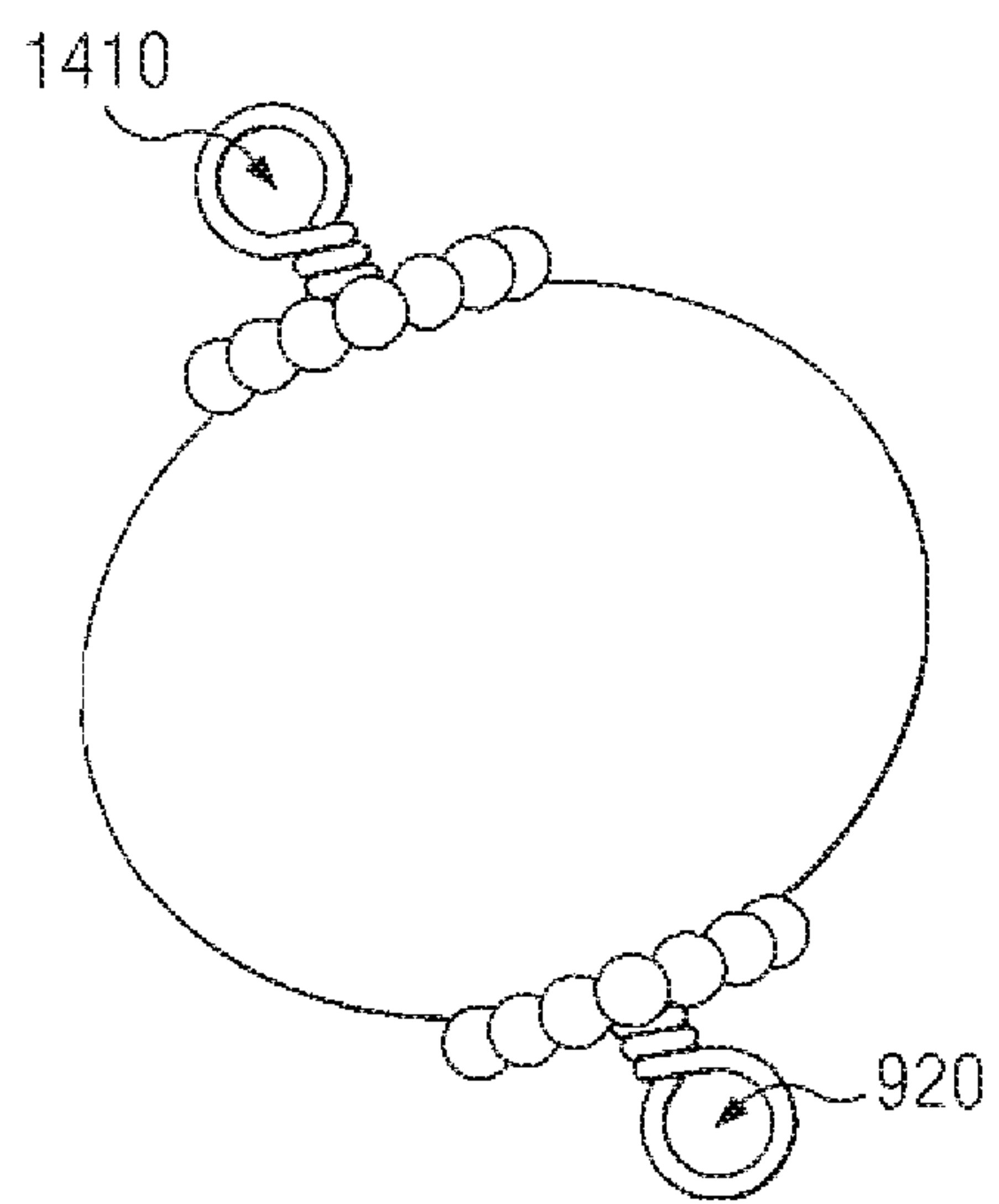

FIG. 14

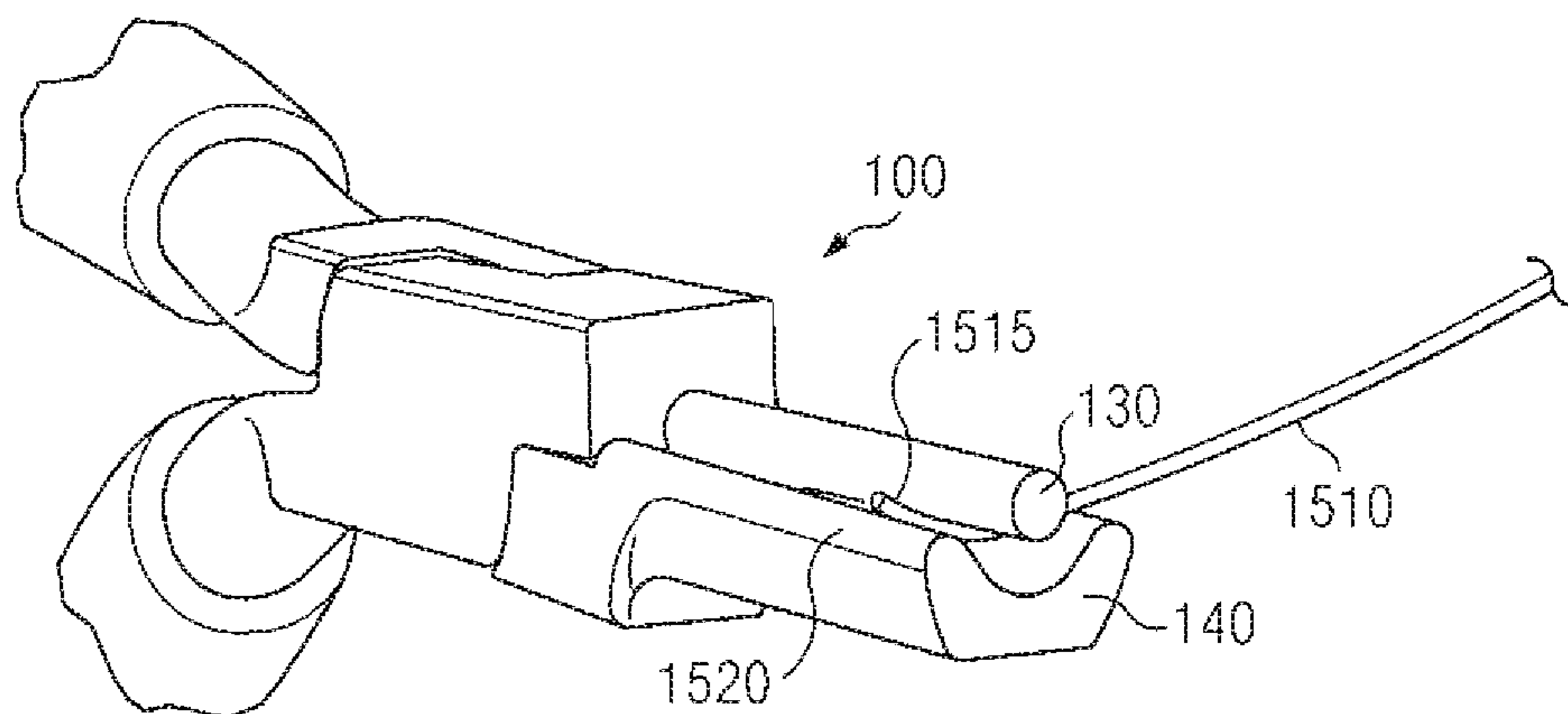

FIG. 15

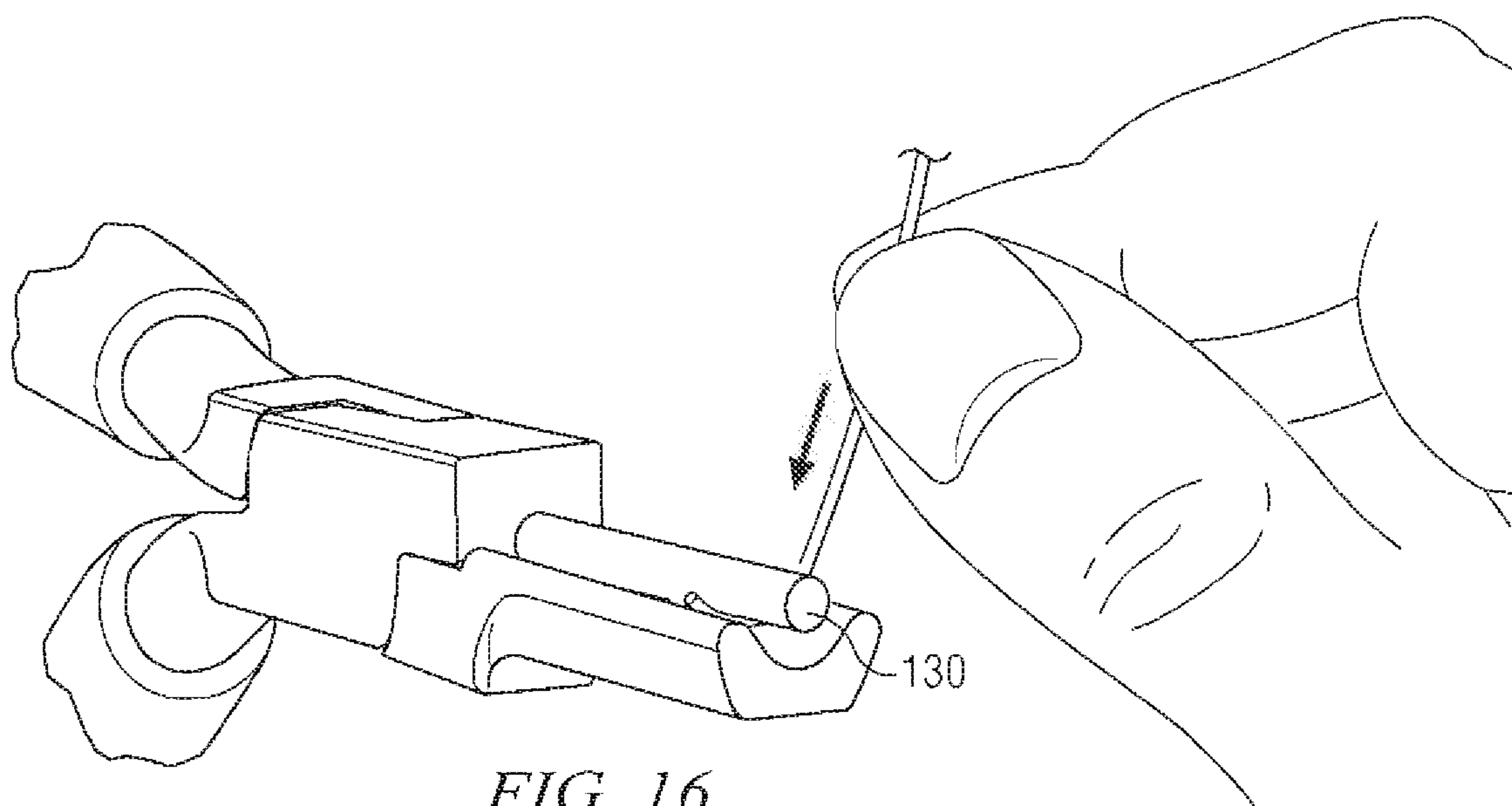

FIG. 16

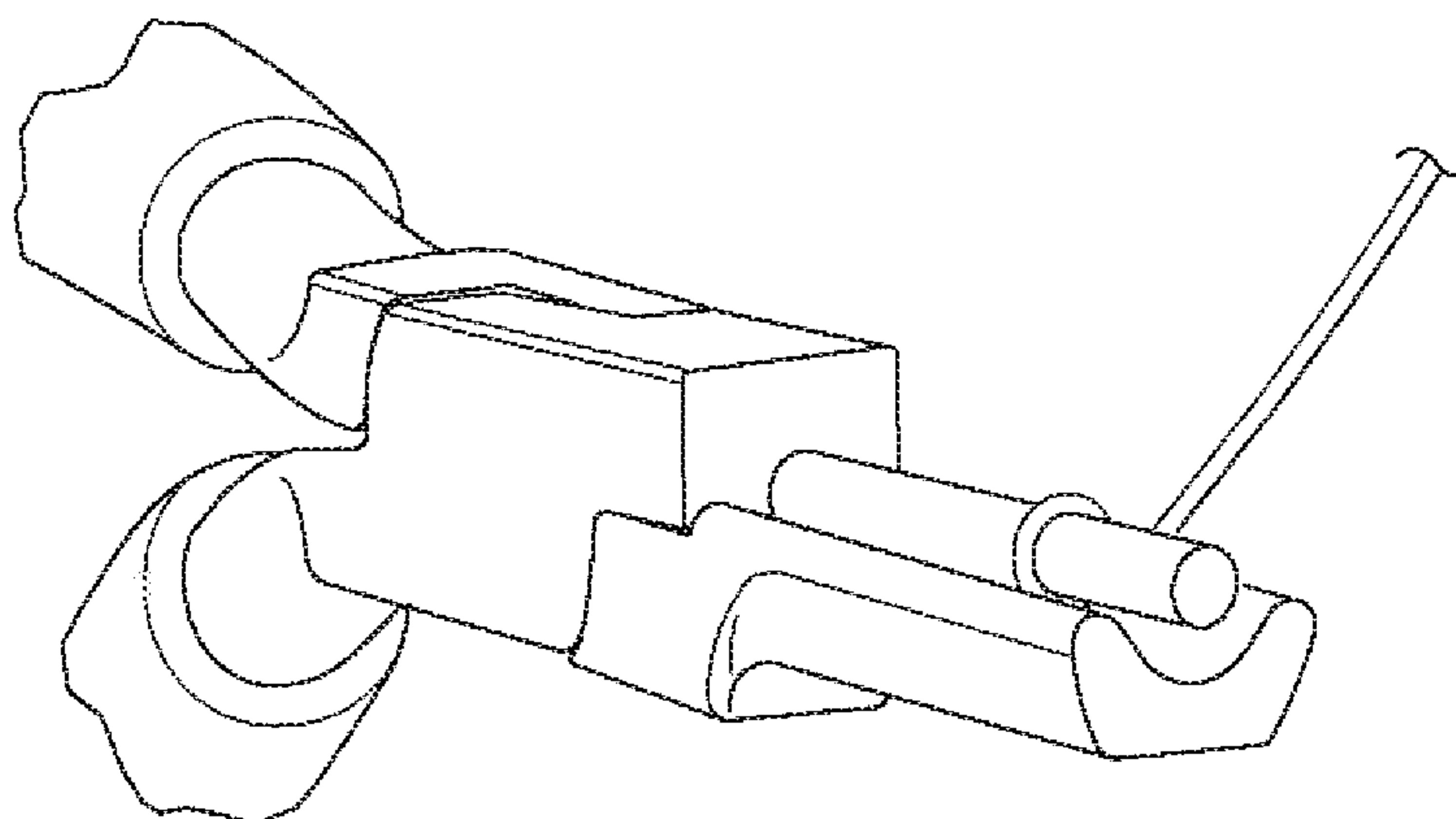

FIG. 17

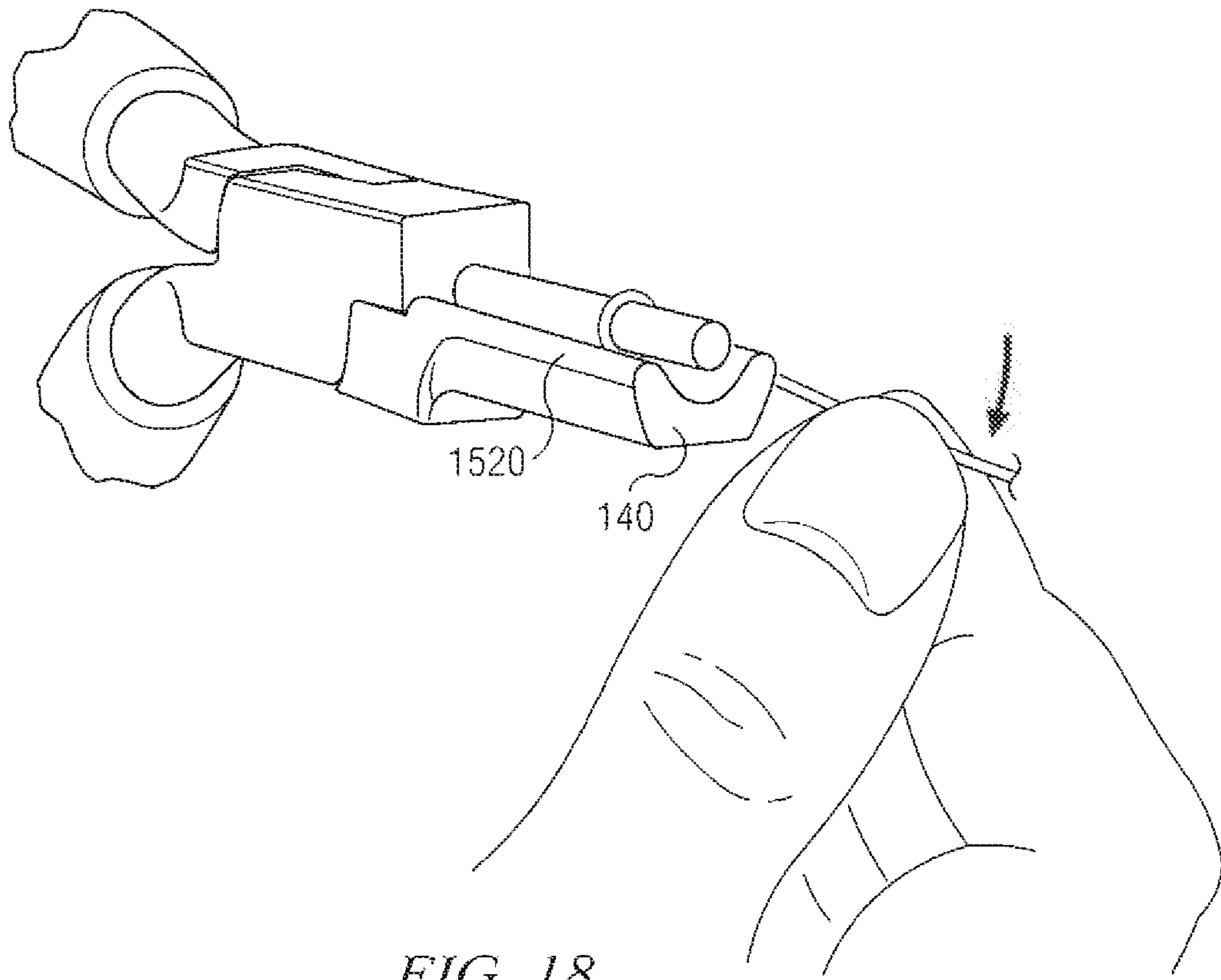

FIG. 18

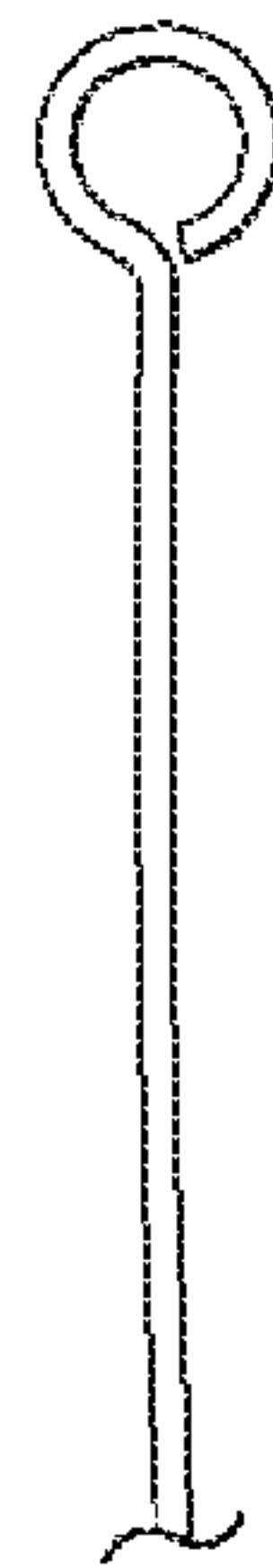

FIG. 19

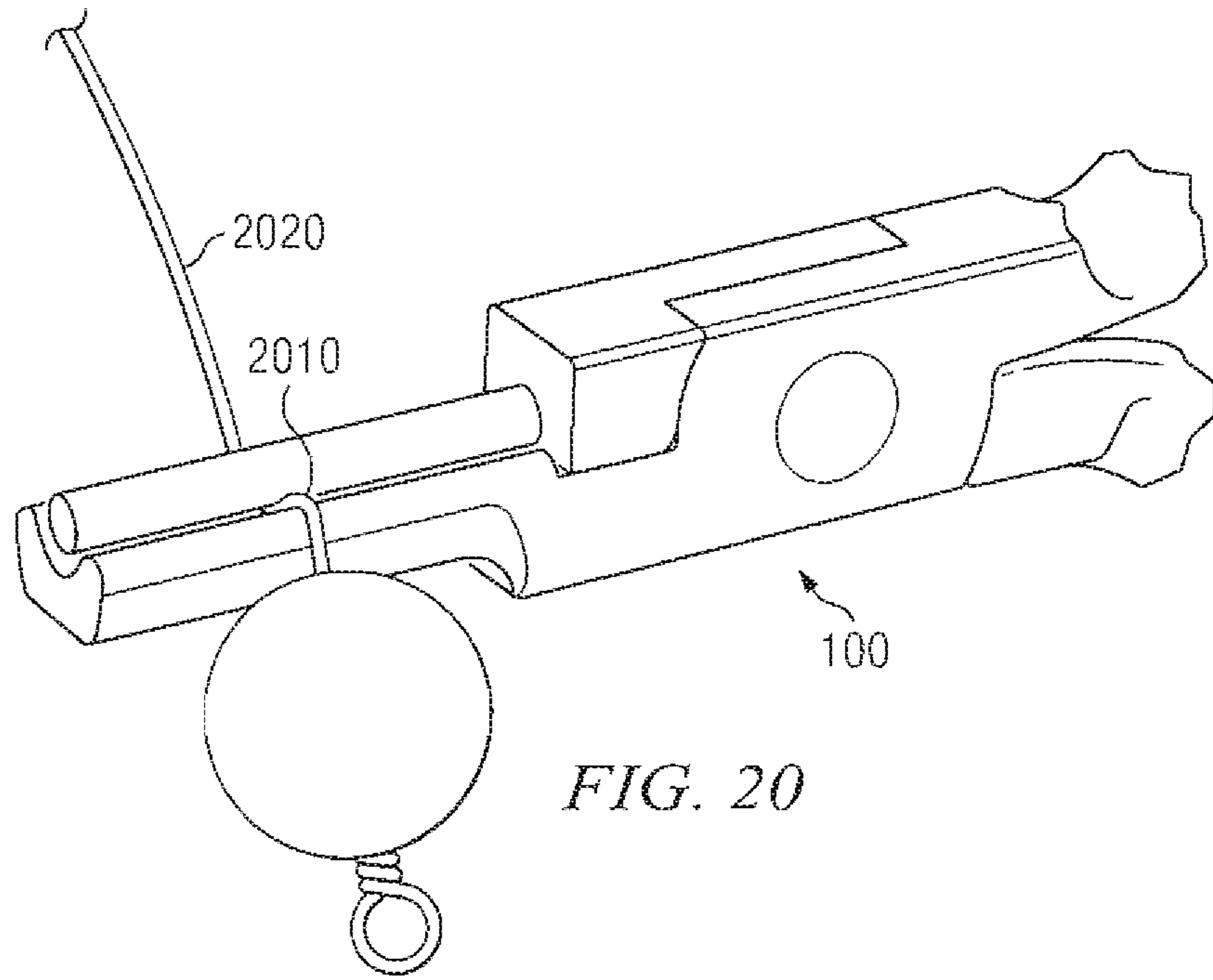

FIG. 20

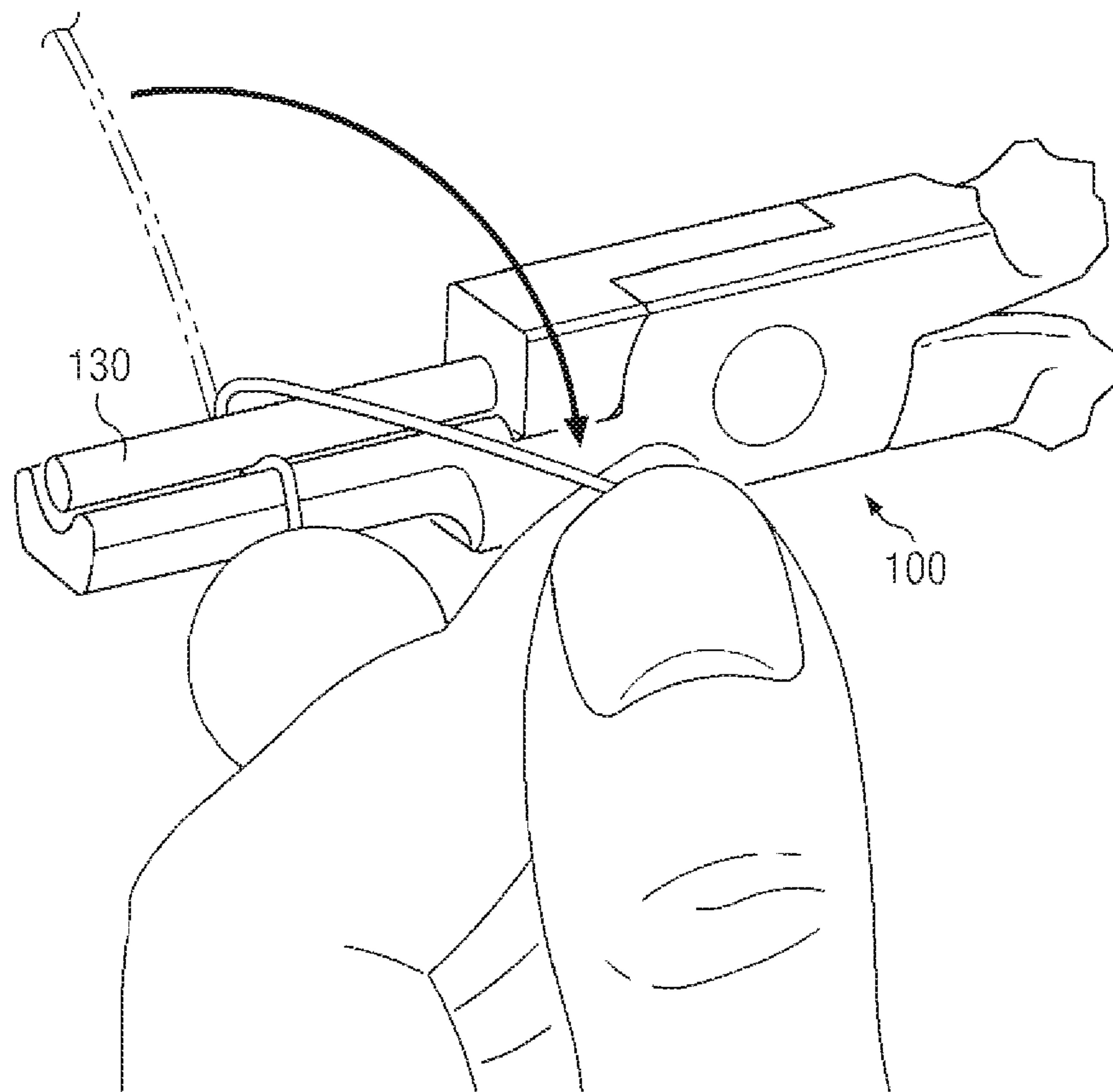
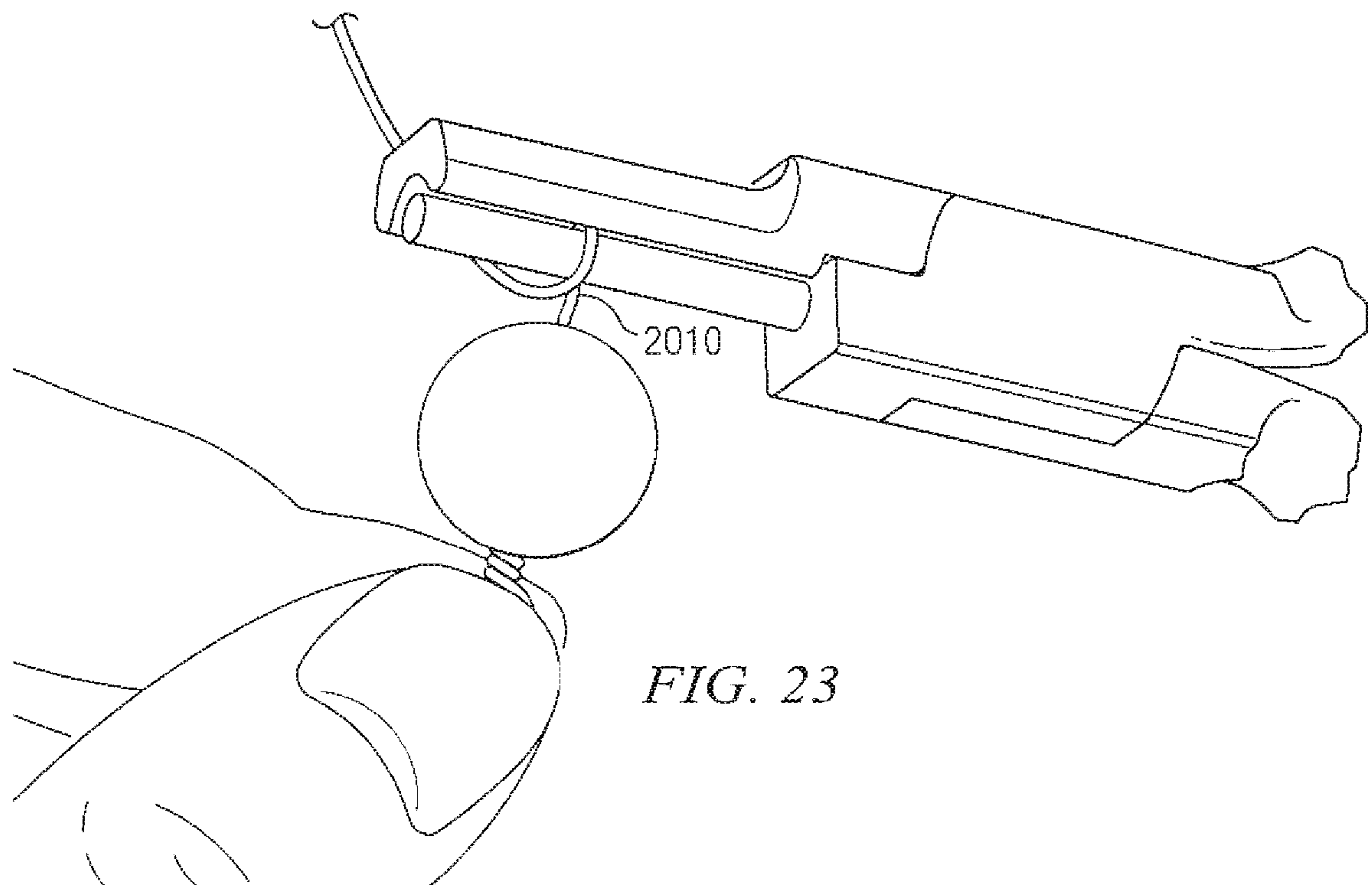
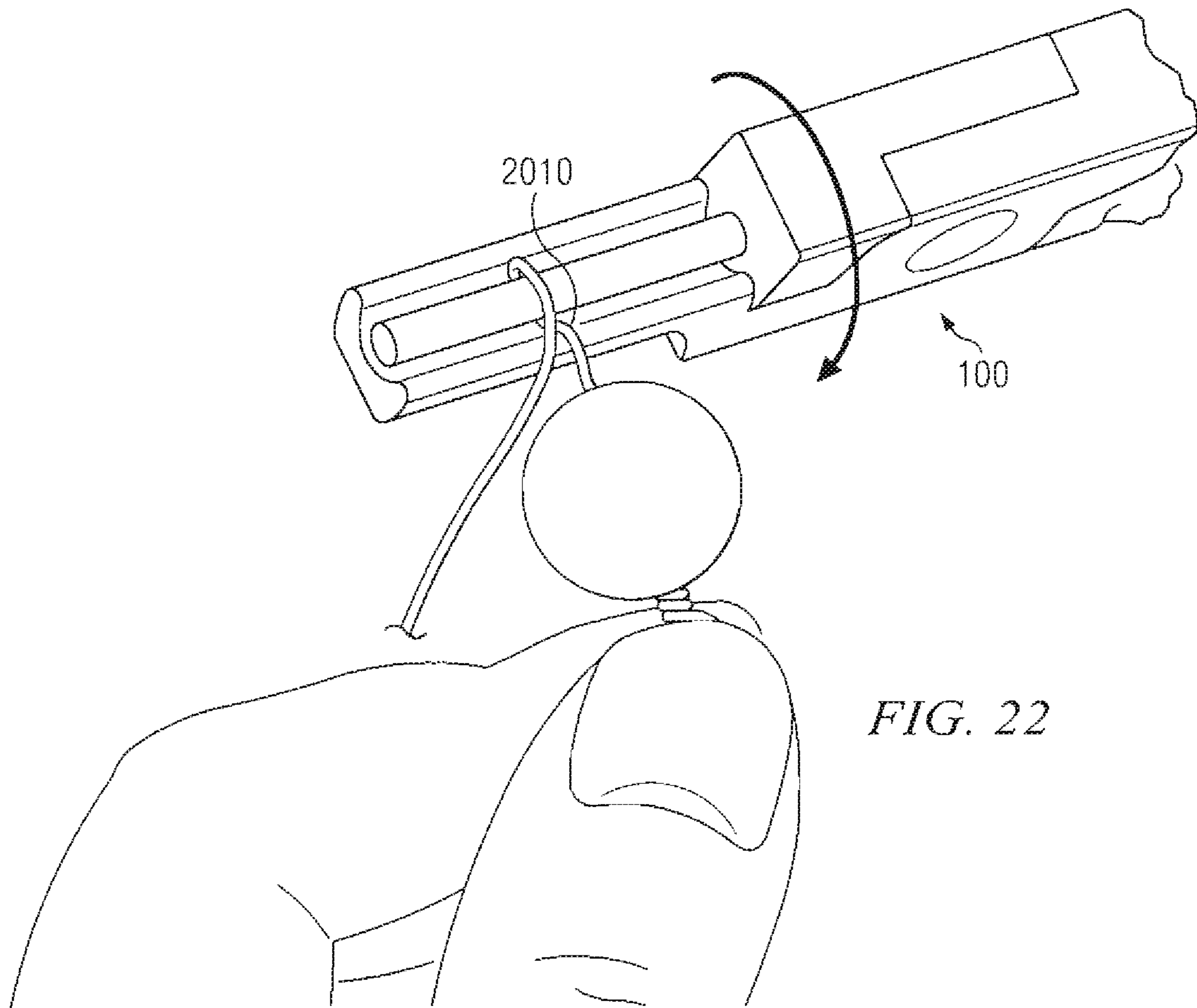

FIG. 21



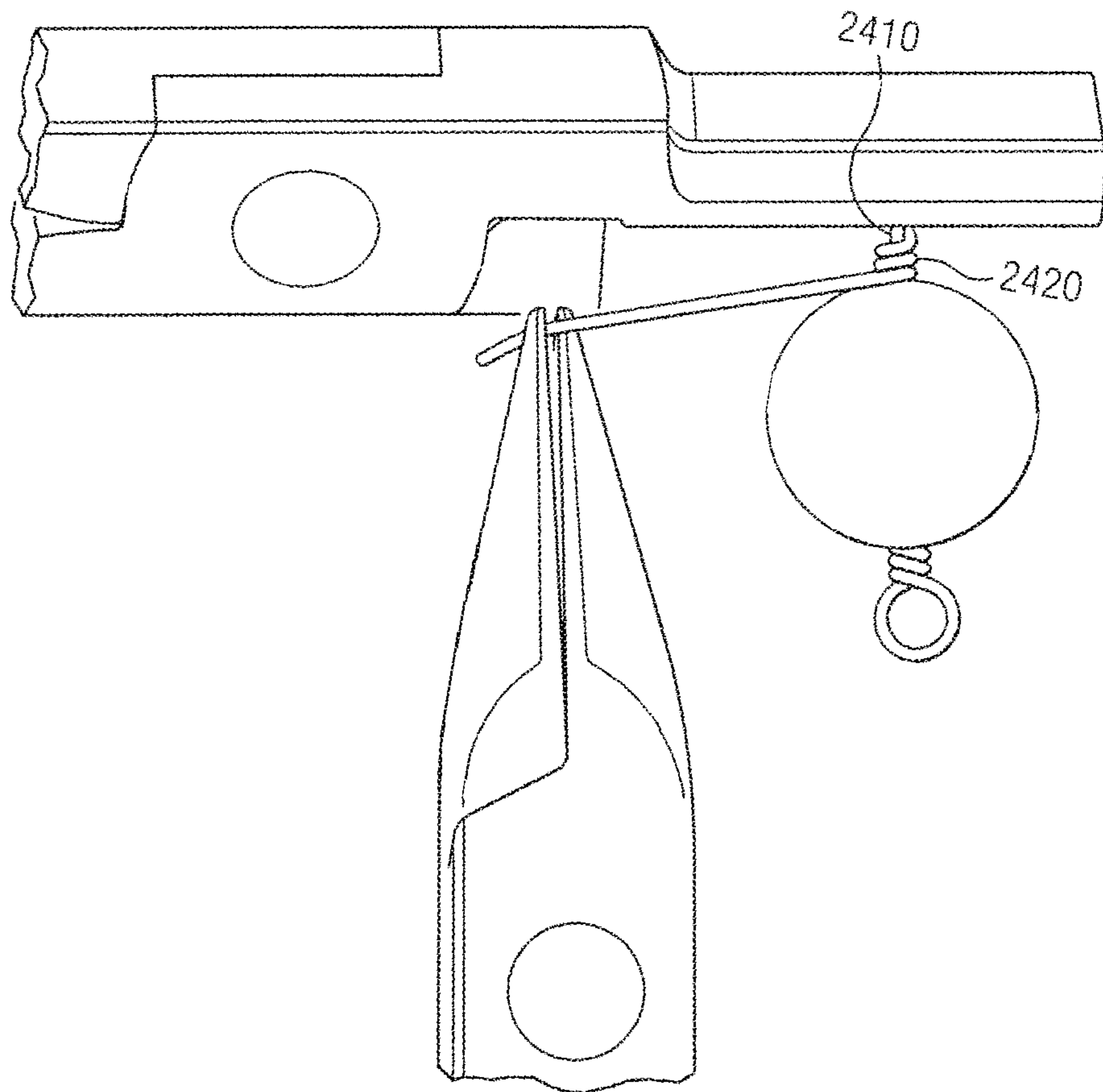

FIG. 24

