

(19) World Intellectual Property Organization  
International Bureau



(43) International Publication Date  
21 December 2007 (21.12.2007)

PCT

(10) International Publication Number  
**WO 2007/146010 A3**

(51) International Patent Classification:  
**G11C 16/10** (2006.01)

(21) International Application Number:  
PCT/US2007/013348

(22) International Filing Date: 6 June 2007 (06.06.2007)

(25) Filing Language: English

(26) Publication Language: English

(30) Priority Data:  
11/448,063 6 June 2006 (06.06.2006) US

(71) Applicant (for all designated States except US): **MI-CRON TECHNOLOGY, INC.** [US/US]; 8000 South Federal Way, Boise, ID 83716 (US).

(72) Inventor; and

(75) Inventor/Applicant (for US only): **ARITOME, Seiichi** [JP/US]; 2222 S. Swallowtail Lane, Boise, ID 83706 (US).

(74) Agent: **BOLVIN, Kenneth**; Leffert, Jay & Polglaze, P.a., 150 South Fifth Street, Suite 1900, Minneapolis, MN 55402 (US).

(81) Designated States (unless otherwise indicated, for every kind of national protection available): AE, AG, AL, AM, AT, AU, AZ, BA, BB, BG, BH, BR, BW, BY, BZ, CA, CH, CN, CO, CR, CU, CZ, DE, DK, DM, DO, DZ, EC, EE, EG, ES, FI, GB, GD, GE, GH, GM, GT, HN, HR, HU, ID, IL, IN, IS, JP, KE, KG, KM, KN, KP, KR, KZ, LA, LC, LK, LR, LS, LT, LU, LY, MA, MD, ME, MG, MK, MN, MW, MX, MY, MZ, NA, NG, NI, NO, NZ, OM, PG, PH, PL, PT, RO, RS, RU, SC, SD, SE, SG, SK, SL, SM, SV, SY, TJ, TM, TN, TR, TT, TZ, UA, UG, US, UZ, VC, VN, ZA, ZM, ZW.

(84) Designated States (unless otherwise indicated, for every kind of regional protection available): ARIPO (BW, GH, GM, KE, LS, MW, MZ, NA, SD, SL, SZ, TZ, UG, ZM, ZW), Eurasian (AM, AZ, BY, KG, KZ, MD, RU, TJ, TM), European (AT, BE, BG, CH, CY, CZ, DE, DK, EE, ES, FI, FR, GB, GR, HU, IE, IS, IT, LT, LU, LV, MC, MT, NL, PL,

[Continued on next page]

(54) Title: PROGRAMMING A NON-VOLATILE MEMORY DEVICE

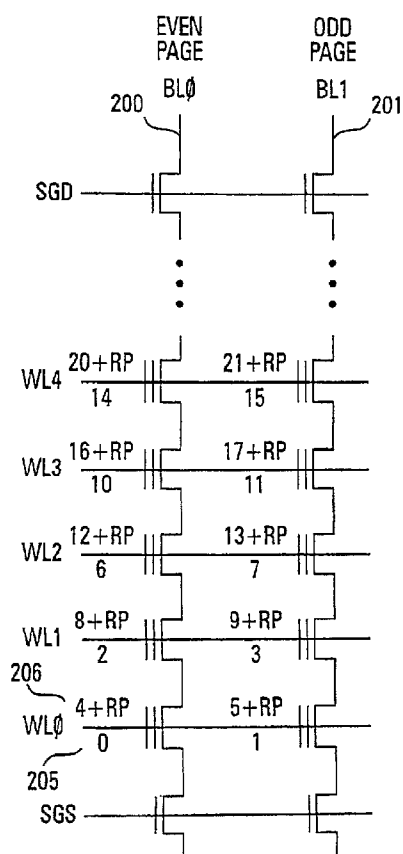

(57) Abstract: A method for programming a non-volatile memory array comprising a plurality of memory cells. Each cell is adapted to store a lower and an upper page of data. The method: programs the lower page of predetermined memory cells with first predetermined data and the upper page with second predetermined data. The upper page of the predetermined memory cells is reprogrammed with the second predetermined data.



PT, RO, SE, SI, SK, TR), OAPI (BF, BJ, CF, CG, CI, CM,  
GA, GN, GQ, GW, ML, MR, NE, SN, TD, TG).

**Published:**

— *with international search report*

**(88) Date of publication of the international search report:**

28 February 2008

## INTERNATIONAL SEARCH REPORT

International application No  
PCT/US2007/013348

A. CLASSIFICATION OF SUBJECT MATTER  
INV. G11C11/56 G11C16/04 G11C16/34 G11C16/12

According to International Patent Classification (IPC) or to both national classification and IPC

## B. FIELDS SEARCHED

Minimum documentation searched (classification system followed by classification symbols)  
G11C

Documentation searched other than minimum documentation to the extent that such documents are included in the fields searched

Electronic data base consulted during the international search (name of data base and, where practical, search terms used)

EPO-Internal

## C. DOCUMENTS CONSIDERED TO BE RELEVANT

Category*	Citation of document, with indication, where appropriate, of the relevant passages	Relevant to claim No.
A	EP 1 271 553 A (SANDISK CORP [US]; TOKYO SHIBAURA ELECTRIC CO [JP] SANDISK CORP [US];) 2 January 2003 (2003-01-02) abstract paragraph [0027] - paragraph [0057]; figures 8-21	1-20
A	WO 2004/023489 A (SANDISK CORP [US]) 18 March 2004 (2004-03-18) the whole document	1-20

☐ Further documents are listed in the continuation of Box C.

☒ See patent family annex.

## \* Special categories of cited documents :

- \*A\* document defining the general state of the art which is not considered to be of particular relevance
- \*E\* earlier document but published on or after the international filing date
- \*L\* document which may throw doubts on priority claim(s) or which is cited to establish the publication date of another citation or other special reason (as specified)
- \*O\* document referring to an oral disclosure, use, exhibition or other means
- \*P\* document published prior to the international filing date but later than the priority date claimed

- \*T\* later document published after the international filing date or priority date and not in conflict with the application but cited to understand the principle or theory underlying the invention
- \*X\* document of particular relevance; the claimed invention cannot be considered novel or cannot be considered to involve an inventive step when the document is taken alone
- \*Y\* document of particular relevance; the claimed invention cannot be considered to involve an inventive step when the document is combined with one or more other such documents, such combination being obvious to a person skilled in the art.
- \*&\* document member of the same patent family

Date of the actual completion of the international search

3 December 2007

Date of mailing of the international search report

10/12/2007

Name and mailing address of the ISA/

European Patent Office, P.B. 5818 Patentlaan 2  
NL - 2280 HV Rijswijk  
Tel. (+31-70) 340-2040, Tx. 31 651 epo nl,  
Fax: (+31-70) 340-3016

Authorized officer

Ríos Báez, Abel

# INTERNATIONAL SEARCH REPORT

Information on patent family members

International application No

PCT/US2007/013348

Patent document cited in search report		Publication date	Patent family member(s)	Publication date
EP 1271553	A	02-01-2003	AT 364885 T	15-07-2007
			CN 1414566 A	30-04-2003
			JP 2003109386 A	11-04-2003
			KR 20030011248 A	07-02-2003
			TW 583672 B	11-04-2004
			US 2003128586 A1	10-07-2003
			US 2003002348 A1	02-01-2003
<hr/>				
WO 2004023489	A	18-03-2004	AT 321339 T	15-04-2006
			AU 2003262675 A1	29-03-2004
			CN 1703757 A	30-11-2005
			DE 60304220 T2	29-03-2007
			EP 1535285 A1	01-06-2005
			ES 2262014 T3	16-11-2006
			JP 2005538485 T	15-12-2005
			KR 20050083680 A	26-08-2005
			US 2004047182 A1	11-03-2004
			US 2005018482 A1	27-01-2005
<hr/>				