



US 20110184467A1

(19) **United States**(12) **Patent Application Publication**
Lim(10) **Pub. No.: US 2011/0184467 A1**(43) **Pub. Date: Jul. 28, 2011**(54) **DYNAMIC CONSTRUCTS FOR SPINAL
STABILIZATION****Publication Classification**(76) Inventor: **Roy Lim**, Germantown, TN (US)(21) Appl. No.: **13/080,195**(22) Filed: **Apr. 5, 2011**(51) **Int. Cl.**
A61B 17/70 (2006.01)(52) **U.S. Cl.** **606/264; 606/279**(57) **ABSTRACT**

Devices and methods for spinal stabilization include first and second anchors engageable to respective ones of first and second vertebrae and a connector assembly engageable with the anchors to provide a desired stabilization effect. The connector assembly can include a connecting element and a bumper element engageable to the first and second anchors.

Related U.S. Application Data

(62) Division of application No. 11/483,330, filed on Jul. 7, 2006, now Pat. No. 7,927,356.

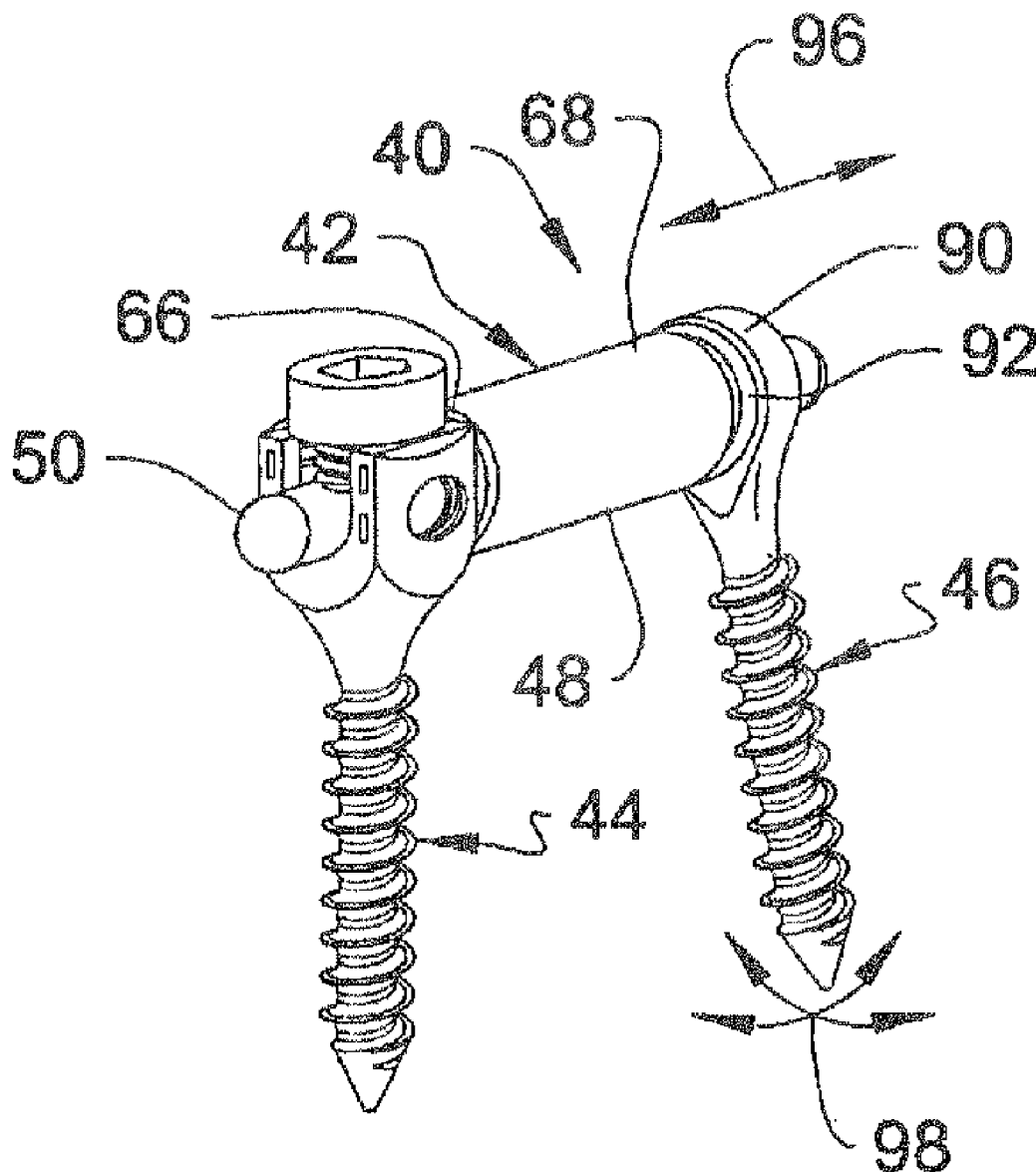

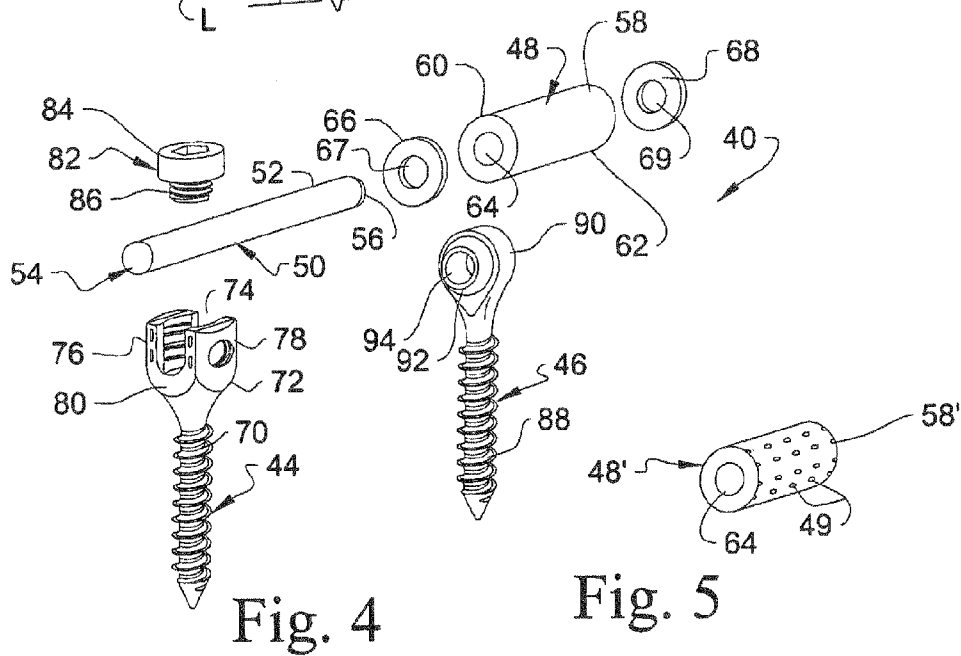
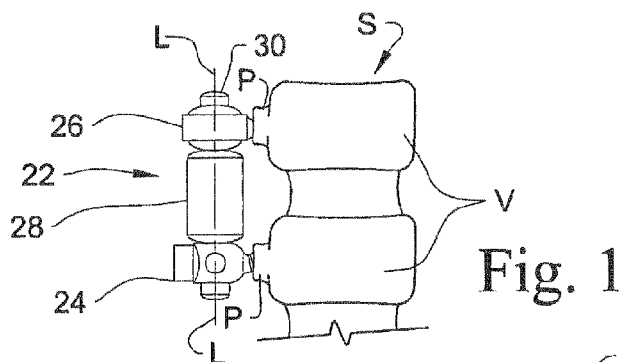
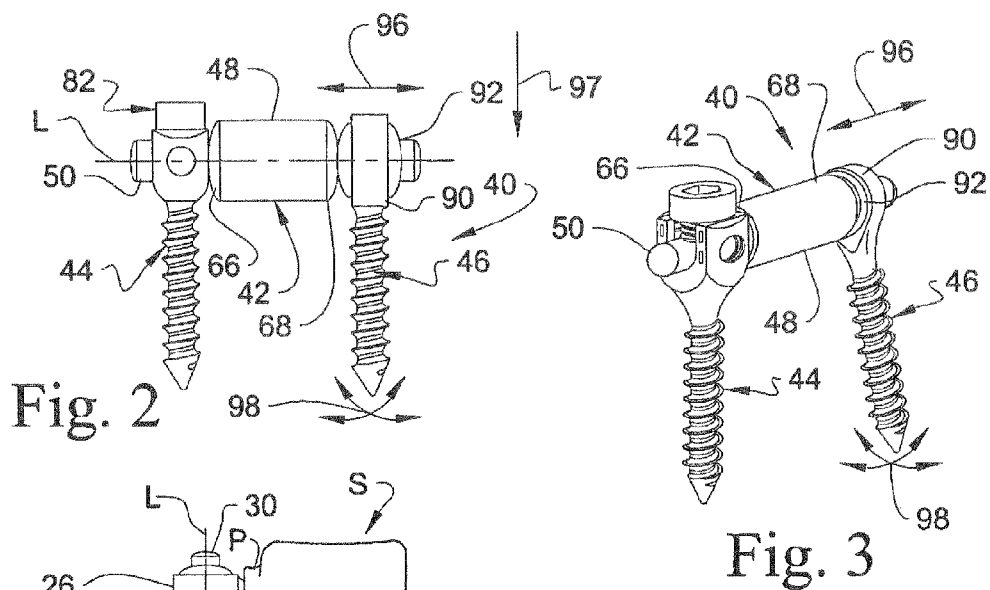

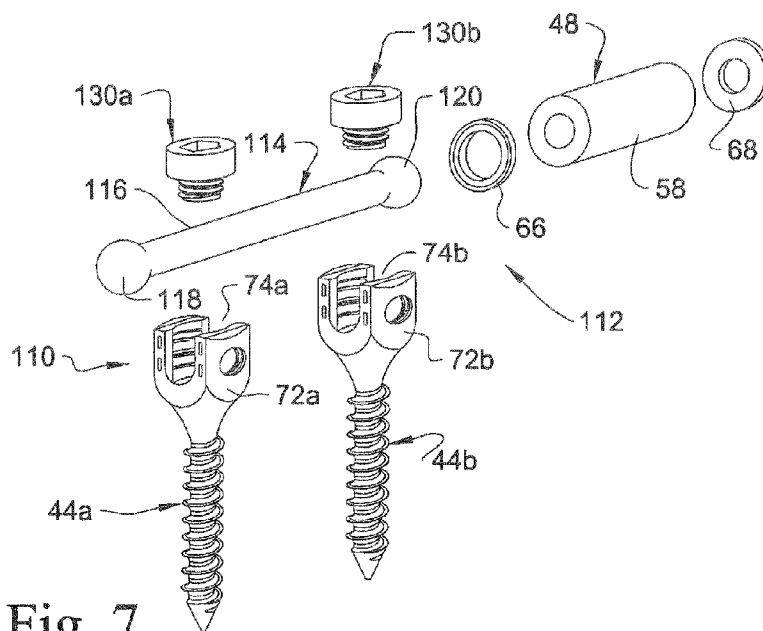

Fig. 7

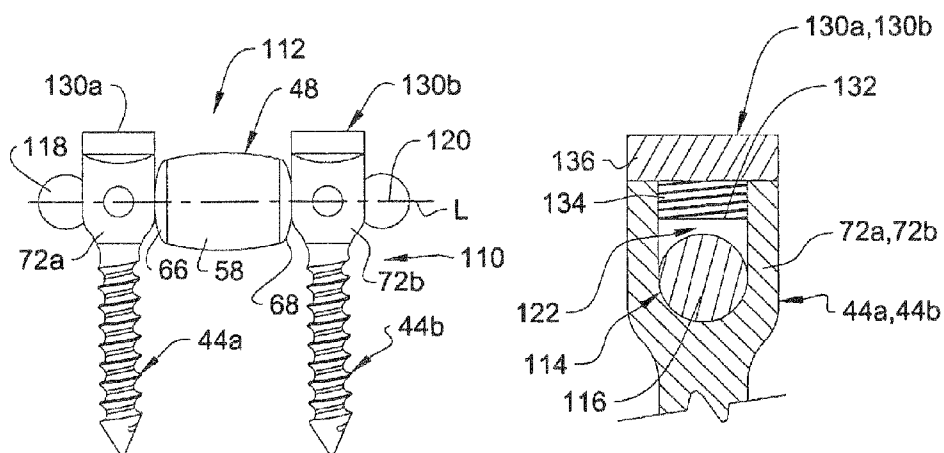

Fig. 6

Fig. 8

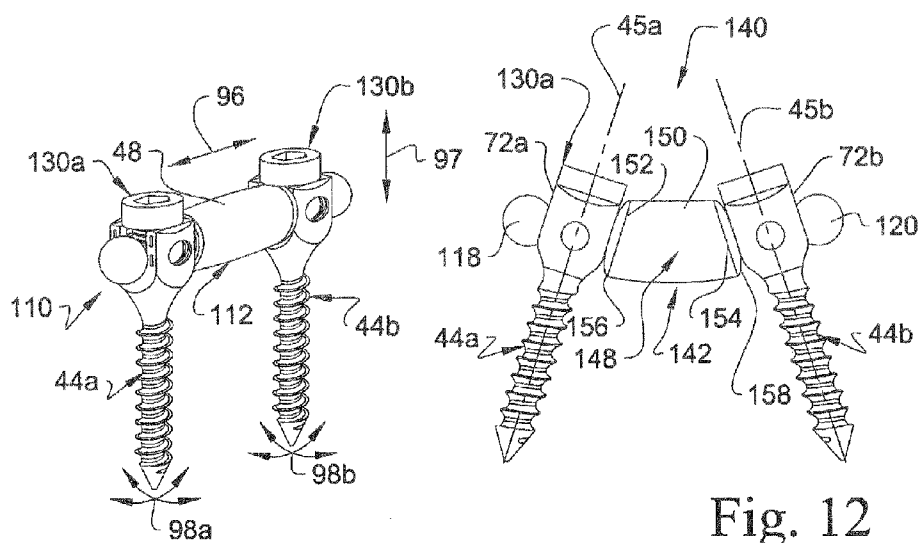

Fig. 9

Fig. 12

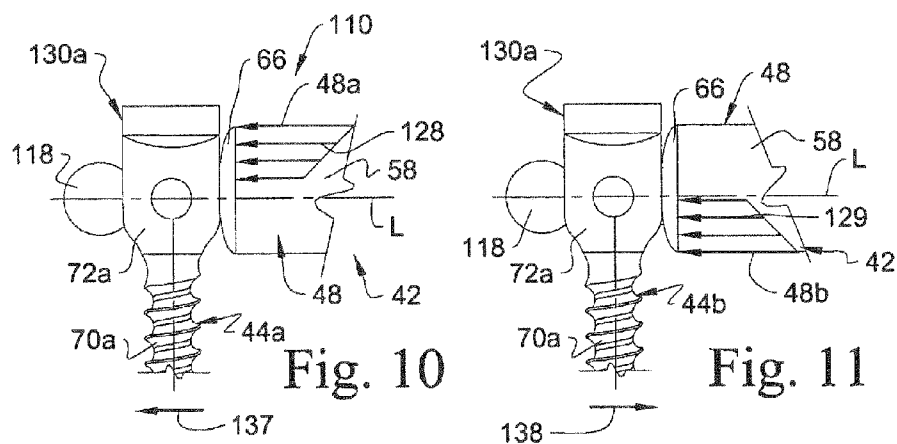

Fig. 10

Fig. 11

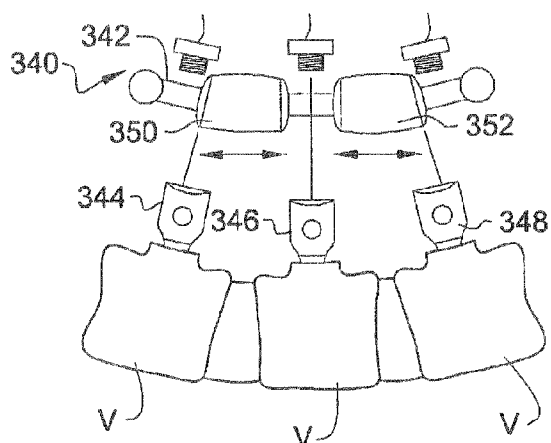

Fig. 13

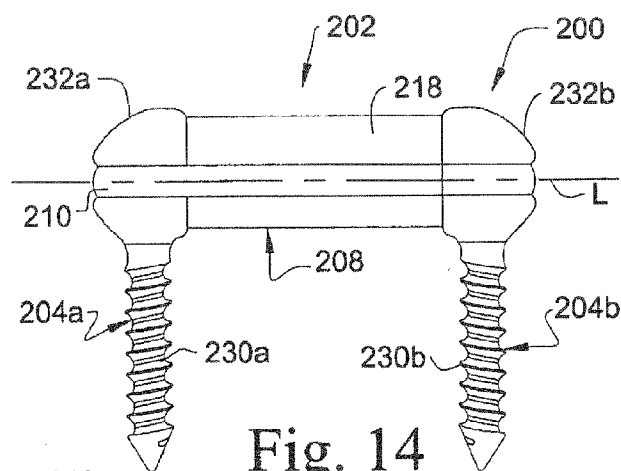

Fig. 14

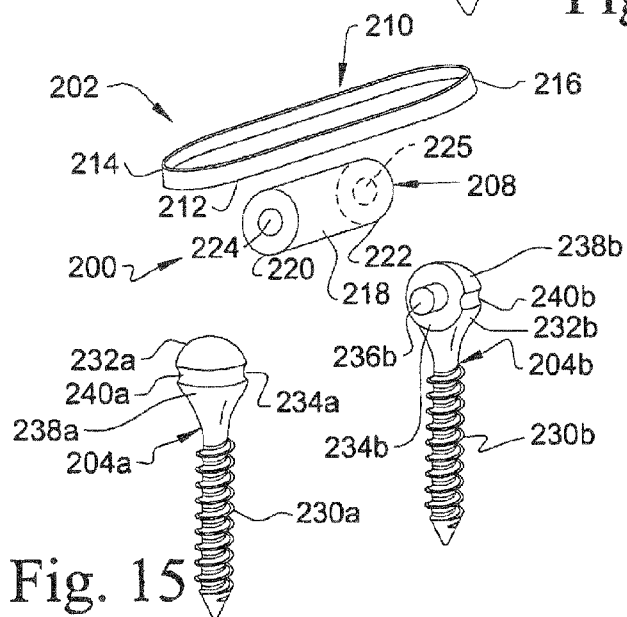
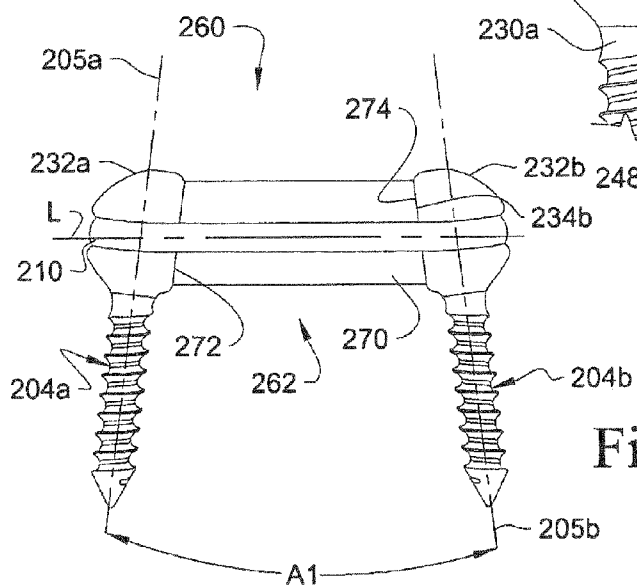

Fig. 15



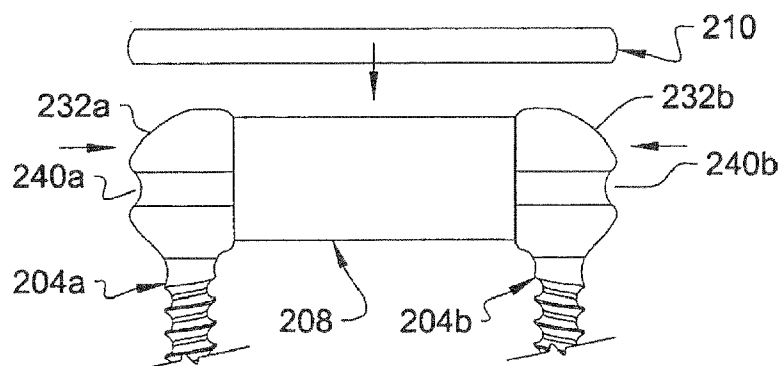
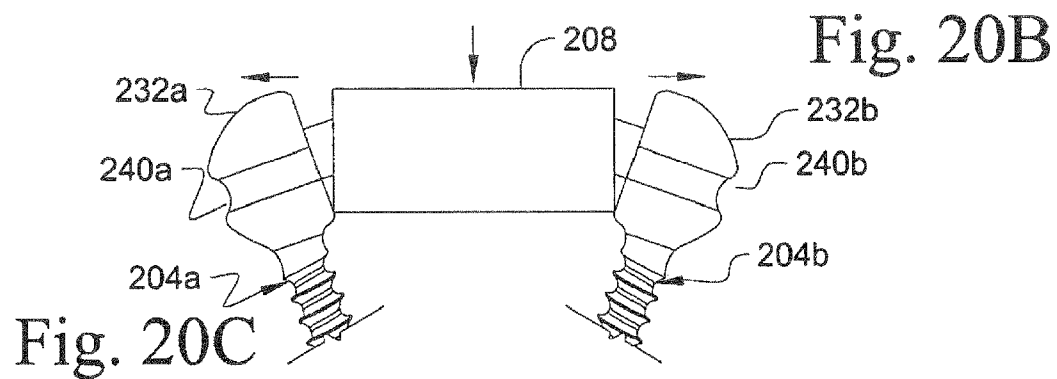
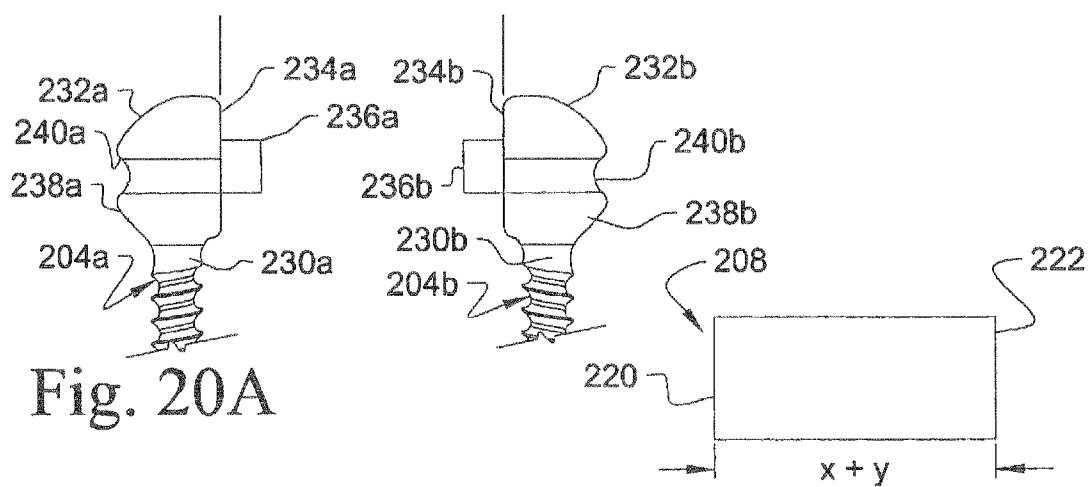

Fig. 20D

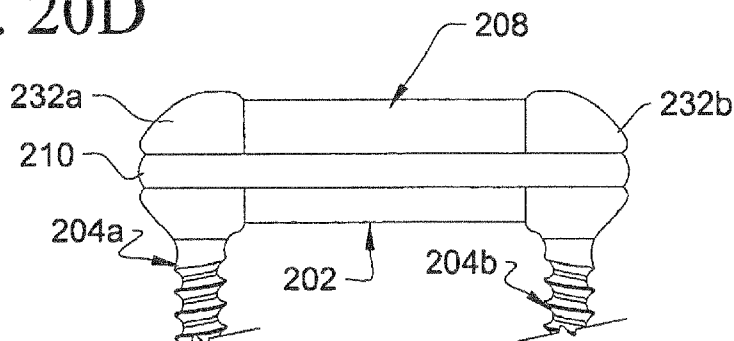

Fig. 20E

DYNAMIC CONSTRUCTS FOR SPINAL STABILIZATION

CROSS-REFERENCE TO RELATED APPLICATION

[0001] The present application is a divisional of U.S. patent application Ser. No. 11/483,330 filed on Jul. 7, 2006, which is incorporated herein by reference in its entirety.

BACKGROUND

[0002] Elongated connecting elements, such as rods, plates, tethers, wires, cables, and other devices have been implanted along the spinal column and connected between two or more anchors engaged between one or more spinal motion segments. Such connecting elements can provide a rigid construct that resists movement of the spinal motion segment in response to spinal loading or movement of the spinal motion segment by the patient. Still other connecting elements are flexible to permit at least limited spinal motion while providing resistance to loading and motion of the spinal motion segment. Such flexible connecting elements can be considered to provide dynamic spinal stabilization since at least limited movement of the spinal motion segment is preserved after implantation of the connecting element.

[0003] While prior connecting elements provide various spinal stabilization options, there remains a need for stabilization constructs that can provide dynamic resistance to forces and permit motion of the spinal column segment in different directions while maintaining stabilization of the spinal column segment and the structural integrity of the construct.

SUMMARY

[0004] The present invention generally relates to constructs and methods for dynamically stabilizing a spinal column motion segment including at least two vertebrae by engaging the construct between the at least two vertebrae. The construct can be engaged to at least two anchors engaged to respective ones of the at least two vertebrae while permitting motion of the vertebrae relative to one another. The construct includes a bumper element extending between the anchors to resist movement of the anchors toward one another and a connecting element extending between the anchors to axially link the anchors to one another.

[0005] According to one aspect, a spinal stabilization construct includes first and second anchors each including a proximal head and a distal portion engageable to respective ones of first and second vertebral bodies. The construct also includes a connector assembly extending along a longitudinal axis between the proximal heads of the first and second anchors. The connector assembly includes an elongated connecting element with a rigid body extending between opposite ends that are located in passages of respective ones of the proximal heads. The connector assembly also includes a flexible bumper element positioned about the connecting element with the bumper element extending between opposite ends in abutting engagement with the proximal heads to resist movement of the heads toward one another. The connector assembly also includes an engagement member coupled to the proximal head of the first anchor. The engagement member secures the respective opposite end of the connecting element in the passage of the proximal head of the first anchor. The other of the opposite ends of the connecting element is cap-

tured in the passage of the proximal head of the second anchor and is configured with the proximal head to move along the longitudinal axis relative to the second anchor in response to movement of the first and second vertebrae along the longitudinal axis.

[0006] In another aspect, a spinal stabilization construct includes first and second anchors that each include a proximal head and a distal portion engageable to respective ones of first and second vertebral bodies. The construct also includes a connector assembly extending along a longitudinal axis between the proximal heads of the first and second anchors. The connecting assembly includes a bumper element extending along the longitudinal axis and positioned between the proximal heads in abutting engagement with the proximal heads to resist movement of the heads toward one another and an elongated connecting element including a band-shaped body extending along the longitudinal axis and around the proximal heads of the first and second anchors.

[0007] In yet another aspect, a method for assembling a spinal stabilization construct comprises: engaging a first anchor to a first vertebra; engaging a second anchor to a second vertebra; measuring a distance between adjacent inner surfaces of proximal heads of the first and second anchors; selecting a bumper element having a length between opposite ends thereof greater than the distance measured; distracting the first and second anchors to separate the proximal heads; positioning the bumper element between the inner surfaces of the proximal heads; and compressing the proximal heads to secure the bumper element between the inner surfaces.

[0008] In another aspect, a method for assembling a spinal stabilization construct comprises: engaging a first anchor to a first vertebra; engaging a second anchor to a second vertebra; positioning a bumper element around an elongated connecting element; engaging a first end of the connecting element to the first anchor; and slidably capturing the second end of the connecting element in the second anchor with the bumper element extending between the first and second anchors.

[0009] According to another aspect, a spinal stabilization construct comprises first and second bone anchors and an elongated connecting element extending between the first and second bone anchors and a bumper element positioned around the connecting element between the first and second anchors. The connecting element includes a first end extending from the bumper element fixedly engaged with the first anchor and a second end extending from the bumper element movably engaged with the second bone anchor so that the second bone anchor is movable to translate along the connecting element and pivotal about the connecting element.

[0010] In a further aspect, a spinal stabilization construct comprises first and second bone anchors and an elongated connecting element extending between the first and second bone anchors and a bumper element positioned around the connecting element between the first and second anchors. The connecting element includes a first end extending from the bumper element captured in the first bone anchor and a second end extending from the bumper element captured in the second bone anchor. Each of the first and second bone anchors are movable relative to the connecting element to translate along the connecting element and pivot about the connecting element.

[0011] In another aspect, a spinal stabilization construct comprises first and second bone anchors and an elongated bumper element positioned between and abuttingly engaging the first and second bone anchors. The construct further com-

prises an elongated connecting element forming a band extending around the first and second anchors and along opposite sides of the bumper element.

[0012] These and other aspects will be discussed further below.

BRIEF DESCRIPTION OF THE DRAWINGS

[0013] FIG. 1 is a side view of a spinal column segment with a dynamic stabilization construct secured thereto.

[0014] FIG. 2 is an elevation view of one embodiment of the stabilization construct of FIG. 1.

[0015] FIG. 3 is a perspective view of the stabilization construct of FIG. 2.

[0016] FIG. 4 is an exploded view of the stabilization construct of FIG. 2.

[0017] FIG. 5 is a perspective view of another embodiment bumper element useable with the stabilization construct of FIG. 2.

[0018] FIG. 6 is an elevation view of another embodiment of the dynamic stabilization construct of FIG. 1.

[0019] FIG. 7 is an exploded perspective view of the stabilization construct of FIG. 6.

[0020] FIG. 8 is a sectional view showing a connecting element of the stabilization construct engaged to a bone anchor.

[0021] FIG. 9 is a perspective view of the stabilization construct of FIG. 6.

[0022] FIG. 10 is an elevation view of a portion of the stabilization construct of FIG. 6 showing a first load distribution pattern.

[0023] FIG. 11 is an elevation view of a portion of the stabilization construct of FIG. 6 showing a second load distribution pattern.

[0024] FIG. 12 is an elevation view showing a lordotic version of the stabilization construct of FIG. 6.

[0025] FIG. 13 is an exploded elevation view of a spinal column segment and a multi-level embodiment of the dynamic stabilization construct of FIG. 6.

[0026] FIG. 14 is an elevation view of another embodiment of the dynamic stabilization construct of FIG. 1.

[0027] FIG. 15 is an exploded perspective view of the stabilization construct of FIG. 14.

[0028] FIG. 16 is a perspective view of the stabilization construct of FIG. 14.

[0029] FIG. 17 is an elevation view of a portion of the stabilization construct of FIG. 14 showing a first load distribution pattern.

[0030] FIG. 18 is an elevation view of a portion of the stabilization construct of FIG. 14 showing a second load distribution pattern.

[0031] FIG. 19 is an elevation view showing a lordotic version of the stabilization construct of FIG. 14.

[0032] FIGS. 20A-20E show various steps of a method for assembling the stabilization construct of FIG. 14.

DESCRIPTION OF THE ILLUSTRATED EMBODIMENTS

[0033] For the purposes of promoting an understanding of the principles of the invention, reference will now be made to the embodiments illustrated in the drawings and specific language will be used to describe the same. It will nevertheless be understood that no limitation of the scope of the invention is thereby intended. Any such alterations and further modifi-

cations in the illustrated devices, and such further applications of the principles of the invention as illustrated herein are contemplated as would normally occur to one skilled in the art to which the invention relates.

[0034] Constructs and methods for providing dynamic stabilization of one or more spinal motion segments are provided. The constructs and methods include a connector assembly between two or more bone anchors that can be engaged to respective ones of at least two or more vertebral bodies of a spinal motion segment. The connector assembly extends along a longitudinal axis and includes a bumper element extending between the bone anchors to dynamically resist movement of the anchors toward one another and a connecting element that axially couples the anchors to one another.

[0035] In one embodiment, one end of the connecting element is captured in at least one of the bone anchors with at least axial movement of the connecting element relative to the bone anchor permitted. In one form, the other end of the connecting element is fixed in the other bone anchor. In another form, the other end of the connecting element is captured in and can axially move in the other bone anchor. In another embodiment, the connecting element includes a band that extends around the bone anchors to axially limit or prevent the anchors from movement away from one another.

[0036] In one embodiment, the connecting element can extend through the bumper element for engagement to the first and second bone anchors. In one form, the bone anchor includes a head with a pivoting ball arrangement through which an end of the connecting element extends. In another form, the ends of the connection element are slidably captured in heads of each of the bone anchors and extend to enlarged end elements that contact the respective bone anchor heads to limit movement of the bone anchors away from one another. In another embodiment, the connecting element extends around the bumper element. In one form, the bone anchors can include heads with flattened inner surfaces in abutting engagement with a respective end of the bumper element. In a further form, the outer perimeter of the heads of the bumper assembly can include a groove to receive the connecting element therein so that the connecting element extends around at least a portion of each of the bone anchor heads.

[0037] The bone anchors discussed herein can be multi-axial or uni-axial in form, and can include an anchor member engageable to a vertebral body and a proximal head for receiving or engaging a respective end of the connector assembly. The multi-axial anchors allow the anchor member to be positioned at various angles relative to the head of the anchor. The uni-axial anchors can also provide a fixed positioning of the connector assembly to the bone anchor. The anchor member of the bone anchors can form a distal lower portion that is engageable to a vertebral body with the proximal head positioned adjacent the vertebral body. In one embodiment, the anchor member is in the form of a bone screw with a threaded shaft and a proximal head that is pivotally captured in the receiver. In other embodiments, the distal anchor member can be in the form of a hook, staple, cable, tether, suture anchor, interbody fusion implant, artificial disc implant, bolt, or other structure engageable to bony tissue. The proximal head can include a receiver with a U-shape, O-shape, or other shape that defines a passage that receives or engages the respective end of the connector assembly therein, thereon, therethrough, or thereover, for

example. The connector assembly can extend from one or both of the bone anchors for securement to one or more additional vertebral bodies in multi-level stabilization constructs.

[0038] FIG. 1 illustrates a dynamic stabilization construct **20** engaged along a spinal column of a patient. More specifically, stabilization construct **20** can be affixed to pedicles **P** of vertebrae **V** of the spinal column segment **S** from a posterior approach. Also contemplated are applications in posterior-lateral, lateral, antero-lateral and anterior approaches, and applications where the stabilization construct **20** is engaged to other portions of the vertebrae **V**, such as the anterior body portion or any of the posterior elements. The spinal column segment **S** can comprise two vertebrae **V** as shown for a single level stabilization procedure or three or more vertebrae in multi-level stabilization procedures. The vertebrae **V** can be any one or combination of the sacral, lumbar, thoracic, and cervical vertebrae of the spinal column.

[0039] Stabilization construct **20** can include a connector assembly **22** extending along a longitudinal axis **L** between first bone anchor **24** and second bone anchor **26**. Connector assembly **22** can include a bumper element **28** positioned between bone anchors **24**, **26** and in contact therewith to dynamically resist movement of bone anchors **24**, **26** toward one another. Connector assembly **22** can also include connecting element **30** extending along axis **L** and axially linking or connecting anchors **24**, **26** to one another. Connecting element **30** can be engaged, captured or constrained with anchors **24**, **26** to couple connector assembly **22** to anchors **24**, **26**. Connector assembly **22** can include an overall length along longitudinal axis **L** sized to extend between bone anchors **24**, **26** when engaged to at least two vertebral bodies **V**. Connector assembly **22** can also be provided with a length sized to extend along three or more vertebrae with at least one bumper element between at least two adjacent vertebrae. The portions of the connector assembly **22** extending between the other vertebrae may include a bumper element, or may include a rod portion between the other vertebrae that provides rigid or dynamic stabilization without a bumper element.

[0040] In stabilization construct **20**, bone anchors **24**, **26** are affixed to various locations of the spinal column segment **S**, such as the pedicles **P**, and interconnected with one or more connector assemblies **22**. Other procedures contemplate connector assemblies **22** may be employed at other locations about the spinal column, including anterior, antero-lateral, and lateral locations. Stabilization construct **20** may also be employed in procedures where such locations are combined; e.g. to provide posterior and anterior stabilization. Stabilization construct **20** may be used for, but is not limited to, treatment of degenerative spondylolisthesis, herniation, degeneration, arthritis, fracture, dislocation, scoliosis, kyphosis, spinal tumor, and/or a failed previous fusion.

[0041] FIGS. 2-4 show various views of one embodiment of stabilization construct **20** designated as stabilization construct **40**. Stabilization construct **40** includes a connector assembly **42** extending between and engageable to a first anchor **44** and a second anchor **46**. Connector assembly **42** includes a bumper element **48** positioned between and abuttingly engaging anchors **44**, **46** and a connecting element **50** extending between and engaged to anchors **44**, **46**. Bumper element **48** and connecting element **50** extend along longitudinal axis **L**.

[0042] Connecting element **50** includes an elongated rod-like body **52** extending between a first end **54** and an opposite second end **56**. Body **52** can have a circular cross-section as shown, or can include any other cross-sectional shape. The cross-section can further be constant along the length of body **52** or be varying in size and shape. Body **52** can be rigid so that when subjected to forces from spinal column loading it retains its shape and length.

[0043] Bumper element **48** includes an elongated cylindrical body **58** extending between a first end **60** and an opposite second end **62** along longitudinal axis **L**. Body **58** can define a central passage **64** sized and shaped to receive connecting element **50** therethrough with ends **54**, **56** extending axially from ends **60**, **62**, respectively. Cylindrical body **58** and passage **64** can each define a circular cross-section as shown, or one or both may include any suitable non-circular cross-sectional shape along all or a portion of the length thereof.

[0044] Bumper element **48** can also include first and second spacer elements **66**, **68** positioned adjacent respective ones of the ends **60**, **62**. Spacer elements **66**, **68** can include axial passages **67**, **69**, respectively, to receive connecting element **50** therethrough with ends **54**, **56** extending axially therefrom. Spacer elements **66**, **68** can be separate components from body **58** to allow the length and/or angulation of the ends of bumper element **48** relative to longitudinal axis **L** to be adjusted.

[0045] Bone anchor **44** can include an elongated shaft **70** extending distally from a proximal head **72**. Shaft **70** can be threaded as shown, or can be in the form of a hook or other suitable bone engaging structure. Shaft **70** is shown fixed relative to head **72**, but can also be pivotal relative to head **72** to allow adjustment in the angular orientation of shaft **70** relative to head **72**. Head **72** can define a passage **74** for receiving connecting element **50** therein. Passage **74** is located between first and second arms **76**, **78**, which extend proximally from a lower base portion **80**. Passage **74** can define a U-shape or any other suitable shape. Arms **76**, **78** can be internally threaded to threadingly receive an engagement member **82**.

[0046] Engagement member **82** can include a proximal tool engaging portion **84** and a distal shaft portion **86**. Shaft portion **86** can be in the form of a set screw to engage arms **76**, **78**. Tool engaging portion **84** can be severable from shaft **86** upon application of a threshold torque to portion **84** relative to portion **86**. Other forms for engagement member **82** are contemplated, including nuts, caps, plugs, and sliding locking elements, for example. In the illustrated embodiment, engagement member **82** can be threaded into passage **74** and into contact with connecting element **50** to secure it in position in head **72**. When secured in head **72**, connecting element **50** is fixed in position and translation along longitudinal axis **L** relative to anchor **44** or pivoting relative to anchor **44** is prevented or minimized.

[0047] Bone anchor **46** includes a distal shaft **88** extending distally from proximal head **90**. Shaft **88** can be threaded as shown, or can be in the form of a hook or other suitable bone engaging structure. Proximal head **90** includes a ring-like shape with a pivotal coupling element **92** pivotally captured therein. Coupling element **92** has a ball-like or spherical shape and defines a passage **94** for receiving and slidable capturing end **56** of connecting element **50** therethrough. The engagement relationship of coupling element **92** with connecting element **50** allows connecting element **50** to axially translate relative to anchor **46**, as indicated by arrow **96** in

FIGS. 2 and 3. In addition, coupling element 92 can universally pivot to at least some degree about connecting element 50 in response to movement of the vertebral body to which anchor 46 is engaged, as indicated by arrows 98. Accordingly, construct 40 provides a limited range of motion for the vertebrae to which it is engaged to move relative to one another, while providing limits to this motion when coupling element 92 contacts connecting element 50. Undesired movement, such as slippage or displacement of the vertebrae in the axial plane of the spinal column as indicated by arrow 97, is resisted by each of the anchors 44, 46.

[0048] In FIG. 5 there is shown another embodiment to bumper element 48 designated as bumper element 48'. Bumper element 48' can be identical to bumper element 48, but includes holes 49 extending through body 58' in communication with passage 64. Bumper element 49' can be made from a polymer material, such as PEEK, or other suitable material. Holes 49 provide increased flexibility and compressibility. Any of the bumper embodiments could be made from PEEK or other polymer material, silicone material, polyurethane, elastomers, or other material providing the desired load resistance properties. In yet another form, the body of the bumper element can be made from a more rigid material, and the ends of the body or spacer elements at the end of the body can be made from a flexible material to allow some compression and thus limited movement of the vertebrae along the axis of the construct.

[0049] Referring now to FIGS. 6 and 7, there is shown another embodiment of stabilization construct 20 designated as stabilization construct 110. Several elements in stabilization construct 110 can be similar or identical to those discussed above with respect to construct 40, and thus are designated with the same reference numerals. Stabilization construct 110 includes connector assembly 112 extending between and engaged to first and second anchors 44a, 44b. Anchors 44a, 44b can be identical to anchor 44 discussed above, and are designate as "a" and "b" to indicate the anchors are separate anchors.

[0050] Stabilization construct 110 includes a connecting element 114 extending through bumper element 48. Connecting element 114 is positioned in passages 74a, 74b of anchors 44a, 44b and engaged therein with respective ones of the engagement members 130a, 130b. Bumper element 48 and optional spacer elements 66, 68 are positioned between heads 72a, 72b of anchors 44a, 44b in abutting engagement therewith.

[0051] Connecting element 114 can include an elongated body 116 extending between opposite ends 118, 120. Ends 118, 120 can include an enlarged, ball-like or spherical shaped extending outwardly from body 116. When secured to anchors 44a, 44b, ends 118, 120 are located axially adjacent to the respective head 72a, 72b on the side thereof opposite the respective adjacent end of bumper element 48. Engagement members 130a, 130b can be engaged to respective ones of the heads 72a, 72b to capture connecting element 116 in the respective passages 74a, 74b while permitting axial movement of connecting element 114 and rotation of connecting element 114 in passages 74a, 74b.

[0052] FIG. 8 shows a sectional view of head 72a, 72b of anchor 44a, 44b with connecting element 116 in passage 74a, 74b. Engagement member 130a, 130b can be similar to engagement member 82 discussed above, and can include a distal threaded shaft portion 134 and a proximal tool engaging portion 136. Distal portion 134 can engage head 72a, 72b

in passage 74a, 74b. However, proximal portion 136 contact head 72a, 72b to limit advancement of distal portion 134 into passage 74a, 74b. When proximal portion 136 contacts heads 72a, 72b, distal end 132 of shaft portion 134 is spaced from body 16 of connecting element 114 by a gap 122. Accordingly, engagement members 130a, 130b capture connecting element 114 in the anchors 44a, 44b but allow axial movement and rotation of the connecting element 114 and the anchors 44a, 44b relative to one another.

[0053] Body 116 of connecting element 114 can axially translate in passages 74a, 74b to allow movement of heads 72a, 72b toward one another and away from one another in response to spinal motion, as indicated by arrow 96 in FIG. 9. For example, as shown in FIG. 6, bumper element 48 can be compressed so that it is bulging radially outwardly in response to movement of heads 72a, 72b toward one another, limiting movement of heads 72a, 72b and thus the adjacent vertebrae toward one another along axis L. Ends 118, 120 also contact heads 72a, 72b in response to movement of heads 72a, 72b away from one another, and thus limit movement of the adjacent vertebrae away from one another along axis L. In addition, anchors 44a, 44b can rotate and pivot relative to connecting element 114 at least until such rotation or pivoting is limited by contact between the anchor and the connecting element. Such translational, rotational and pivoting movement, indicated by arrows 98a and 98b in FIG. 9, allows at least limited motion of the vertebrae to which stabilization construct 110 is engaged while providing limits to that motion. Undesired movement, such as translation of the vertebrae in the axial plane of the spinal column, as indicated by arrow 97, is prevented by contact between the connecting element and respective anchors and engagement members.

[0054] FIGS. 10 and 11 shown loading of bumper element 48 in response to spinal extension and flexion, respectively, when stabilization construct 110 is engaged to the pedicles of adjacent lumbar vertebrae, for example. In FIG. 10, extension movement of the posteriorly stabilized vertebrae results in shafts 70a, 70b pivoting away from one another as indicated by arrow 137, pivoting the proximal ends of heads 72a, 72b toward one another about connecting element 114 and into active engagement with the proximal side 48a of bumper element 48. This displacement of heads 72a, 72b and thus the extension of the vertebrae is dynamically resisted by compression of bumper element 48 along proximal side 48a as indicated by arrows 128. The compression loading is greatest along the outermost portion of bumper element 48 and tapers toward longitudinal axis L and connecting element 114.

[0055] In FIG. 11, flexion movement of the posteriorly stabilized vertebrae results in shafts 70a, 70b pivoting toward one another as indicated by arrow 138, pivoting the proximal ends of heads 72a, 72b away from one another about connecting element 114 so that the distal sides of heads 72a, 72b actively engage the distal side 48b of bumper element 48. This displacement of heads 72a, 72b and thus the flexion of the vertebrae is dynamically resisted by compression of bumper element 48 along distal side 48b as indicated by arrows 129. The compression loading is greatest along the outermost portion of bumper element 48 and tapers toward longitudinal axis L and connecting element 114.

[0056] In FIG. 12 there is shown a lordotic version of stabilization construct 110 designated as stabilization construct 140. Stabilization construct 140 can include several components that are identical to those of stabilization construct 110, and like components are designated with the same reference

numerals. In FIG. 12, anchors **44a**, **44b** are oriented along axes **45a**, **45b**, respectively. Axes **45a**, **45b** and thus anchors **44a**, **44b** are oriented to converge proximally at an angle **A1**. Connector assembly **142** includes connecting element **114** as discussed above and a bumper element **148** extending about connecting element **114** between heads **72a**, **72b**. Bumper element **148** includes a body **150** extending between ends **152**, **154**. Bumper element **148** can further include optional spacer elements **156**, **158** adjacent respective one of the ends **152**, **154**.

[0057] The ends of the bumper element **148**, whether defined by body **150** or spacer elements **156**, **158**, can be obliquely oriented to longitudinal axis **L** so as to extend generally parallel with axes **45a**, **45b** and thus abuttingly contact heads **72a**, **72b**. This provides the full surface area at the ends of the bumper element **148** normally in contact with heads **72a**, **72b**. Resistance to both spinal extension and flexion of the vertebrae to which stabilization construct **140** is engaged is thus provided by bumper element **148** even when the axes of anchors **44a**, **44b** are not parallel with one another.

[0058] FIG. 13 shows a multi-level version of stabilization construct **110** designated as multi-level construct **340**. Construct **340** includes an elongated connecting element **342** having a length to extend along at least three vertebrae **V** and anchors **344**, **346**, **348** engaged to respective ones of the vertebrae **V**. Bumper elements **350**, **352** are positioned about connecting element **342** and between respective pairs of the anchors **344**, **346**, **348**. Connecting element **342** can be slidably and rotatably captured in each of the anchors **344**, **346**, **348** with a respective one of the engagement elements **354**, **356**, **358**. Alternatively, connecting element **342** can be rigidly engaged to one or more of the anchors **344**, **346**, **348**.

[0059] Referring now to FIGS. 14 and 15, there is shown another embodiment of stabilization construct **20** designated as stabilization construct **200**. Stabilization construct **200** includes a connector assembly **202** extending between and engageable to a first anchor **204a** and a second anchor **204b**. Connector assembly **202** includes a bumper element **208** positioned between and abuttingly engaging anchors **204a**, **204b** and a connecting element **210** extending between and engaged to anchors **204**, **206**. Bumper element **208** and connecting element **210** extend along longitudinal axis **L**.

[0060] Connecting element **210** include an elongated band-like body **212** extending between a first end **214** and an opposite second end **216**. Body **212** can be made from metal or metal alloy such that it provides little or no stretching capability under normal spinal loading. Alternatively, body **212** can be made from a flexible, resilient and elastic material that allows stretching movement of the anchors **204a**, **204b** and thus the vertebrae to which construct **200** is engaged.

[0061] Bumper element **208** includes an elongated cylindrical body **218** extending between a first end **220** and an opposite second end **222** along longitudinal axis **L**. Body **218** can define central recesses **224**, **225** sized and shaped to receive a portion of the respective anchor **204**, **206** therein as discussed further below. Recesses **224**, **225** can have a blind end in body **218**. In another embodiment, recesses **224**, **225** are connected by a central passage extending axially through body **218**. Cylindrical body **218** can define a circular cross-section as shown, or may include any suitable non-circular cross-sectional shape along all or a portion of the length thereof.

[0062] Bone anchors **204a**, **204b** can be a mirror image of one another when implanted. Each includes an elongated

shaft **230a**, **230b** extending distally from a proximal head **232a**, **232b**. Shaft **230a**, **230b** can be threaded as shown, or can be in the form of a hook or other suitable bone engaging structure. Shaft **230a**, **230b** is shown fixed relative to head **232a**, **232b** but can also be pivotal relative to head **232a**, **232b** to allow adjustment in the angular orientation of shaft **230a**, **230b** relative to head **232a**, **232b**. Head **232a**, **232b** includes an inner surface **234a**, **234b** having a projection **236a** (FIG. 20A), **236b** extending therefrom along longitudinal axis **L**. The opposite, outer surface **238a**, **238b** of head **232a**, **232b** includes a groove **240a**, **240b** extending about the head **232a**, **232b** and in the direction of longitudinal axis **L**.

[0063] When assembled, bumper element **208** is positioned between inner surfaces **234a**, **234b** of heads **232a**, **232b**. Projections **236a**, **236b** can be positioned in respective ones of the recesses **224**, **225** of bumper element **208** to resist or prevent slippage from between heads **232a**, **232b**. Connecting element **210** is positioned in grooves **240a**, **240b** and around heads **232a**, **232b** and bumper element **208**. Since connecting element **210** extends around outer surfaces **238a**, **238b**, it couples the heads **232a**, **232b** to one another and can resist or prevent movement of the heads **232a**, **232b** away from one another along axis **L**. Connecting element **210** can further secure bumper element **208** in position between heads **232a**, **232b** by compressing or maintaining compression of the heads **232a**, **232b** against bumper element **208**.

[0064] Stabilization construct **200** can be assembled to provide varying degrees of motion of the vertebrae to which construct **200** is attached. For example, heads **232a**, **232b** can be compressed toward one another to tightly grip bumper element **208** therebetween, and then connecting element **210** secured around heads **232a**, **232b** to maintain the applied compression. Connecting element **210** can be relatively inelastic under spinal loading, preventing motion movement of the anchor heads **232a**, **232b** away from one another and the compressed bumper element **208** prevents movement of anchor heads **232a**, **232b** toward one another. Alternatively, bumper element **208** can be rigid and relatively incompressible under spinal loading to prevent movement of heads **232a**, **232b** toward one another.

[0065] In another form shown in FIG. 16, connecting element **210** can be elastic under spinal loading and stretch when engaged about heads **232a**, **232b** to permit at least limited movement of heads **232a**, **232b** away from one another along longitudinal axis **L**, as indicated by arrow **96**. Bumper element **208** can be compressible under spinal loading to permit movement of the anchor heads **232a**, **232b** toward one another in response to movement of the vertebrae along longitudinal axis **L** as also indicated by arrow **96**. Furthermore, compressibility of bumper element **208** in response to spinal loading can permit pivoting and rotational movement of the vertebrae relative to one another, as indicated by arrows **98a**, **98b**.

[0066] FIGS. 17 and 18 show loading of bumper element **208** in response to spinal extension and flexion, respectively, when stabilization construct **200** is engaged to the pedicles of adjacent lumbar vertebrae, for example. In FIG. 17, extension movement of the posteriorly stabilized vertebrae results in shafts **230a**, **230b** pivoting away from one another as indicated by arrow **246**, pivoting the proximal ends of heads **232a**, **232b** toward one another in active engagement with ends **220**, **222** of bumper element **208** adjacent proximal side **208a**. This displacement of the heads **232a**, **232b** and thus the extension of the vertebrae is dynamically resisted by compression of

bumper element **208** along proximal side **208a** as indicated by arrows **250**. The compression loading is greatest along the outermost portion of bumper element **208** and tapers toward longitudinal axis **L**.

[0067] In FIG. **18**, flexion movement of the posteriorly stabilized vertebrae results in shafts **230a**, **230b** pivoting toward one another as indicated by arrow **248**, pivoting the proximal ends of heads **232a**, **232b** away from one another so that the outer surfaces **238a**, **238b** tension connecting element **210** and inner surfaces **234a**, **234b** contact the respective ends **220**, **222** to compress the distal side **208b** of bumper element **208**. This displacement of the heads **232a**, **232b** and thus the flexion of the vertebrae is dynamically resisted by compression of bumper element **208** along distal side **208b** as indicated by arrows **252**. The compression loading is greatest along the outermost portion of bumper element **208** and tapers toward longitudinal axis **L**.

[0068] In FIG. **19** there is shown a lordotic version of stabilization construct **200** designated as stabilization construct **260**. Stabilization construct **260** can include several components that are identical to those of stabilization construct **200**, and like components are designated with the same reference numerals. In FIG. **19**, anchors **204a**, **204b** are oriented along axes **205a**, **205b**, respectively. Axes **205a**, **205b** and thus anchors **204a**, **204b** are oriented to converge proximally at an angle **A1**. Connector assembly **262** includes connecting element **210** as discussed above and a bumper element **268** extending between heads **232a**, **232b** with connecting element **210** positioned thereabout. Bumper element **268** includes a body **270** extending between ends **272**, **274**.

[0069] Inner surfaces **234a**, **234b** can be angled relative to axes **205a**, **205b** so that when anchors **204a**, **204b** are oriented along axes **205a**, **205b** inner surfaces **234a**, **234b** are orthogonal to longitudinal axis **L** to contact similarly oriented ends **272**, **274** of body **270**. In another arrangement, ends **272**, **274** can be obliquely oriented to longitudinal axis **L** to contact similarly oriented inner surfaces **234a**, **234b** so that the surface area at the ends of the bumper element **268** is fully in contact with heads **232a**, **232b**. Resistance to both spinal extension and flexion movement of the vertebrae to which stabilization construct **260** is engaged is thus provided by bumper element **268** even when the axes of anchors **204a**, **204b** are not parallel with one another.

[0070] Referring now to FIGS. **20A-20E**, a method for assembling stabilization construct **200** will be discussed. In FIG. **20A**, anchors **204a**, **204b** are engaged to respective ones of first and second vertebrae. The distance **X** between inner surfaces **234a**, **234b** is measured. In FIG. **20B** a bumper element **208** having length **X+Y** between ends **220**, **222** is selected. The distance **Y** is selected to provide a desired tension in connecting element **210**. In FIG. **20C**, anchors **204a**, **204b** are distracted to separate heads **232a**, **232b**. The selected bumper element **208** is positioned between heads **232a**, **232b** so that projections **236a**, **236b** can be positioned in respective ones of the recesses **224**, **225** of bumper element **208**.

[0071] In FIG. **20D**, anchor heads **232a**, **232b** are compressed toward one another to bring inner surfaces **234a**, **234b** in contact with the respective ends **220**, **222** and to accommodate placement of connecting element **210** about heads **232a**, **232b** in grooves **240a**, **240b**. In the compressed state, bumper element **208** can bulge or flex outwardly. When connecting element **210** is in position, anchor compression can be released and bumper element **208** pushes heads **232a**, **232b**

apart to tension connecting element **210**, maintaining the construct in an assembled condition. The distraction provided by bumper element **208** can correspond to or be a function of the length increase **Y** determined in FIG. **20B**.

[0072] While the invention has been illustrated and described in detail in the drawings and foregoing description, the same is to be considered as illustrative and not restrictive in character, it being understood that all changes and modifications that come within the spirit of the invention are desired to be protected.

1-14. (canceled)

15. A spinal stabilization construct, comprising:

first and second anchors, said first and second anchors each including a proximal head and a distal portion engageable to respective ones of first and second vertebral bodies;

a connector assembly extending along a longitudinal axis between said proximal heads of said first and second anchors, said connector assembly including:

a bumper element extending along the longitudinal axis and positioned between said proximal heads in abutting engagement with said proximal heads to resist movement of said heads toward one another; and
an elongated connecting element including a band-shaped body extending along the longitudinal axis and around said proximal heads of said first and second anchors.

16. The construct of claim **15**, wherein said proximal heads include inner surfaces facing one another and outer surfaces facing away from one another, said bumper element being positioned in abutting engagement with said inner surfaces and said band-shaped body extending around said outer surfaces.

17. The construct of claim **16**, wherein said outer surfaces each include a groove extending therearound along the longitudinal axis and said connecting element is positioned in said grooves.

18. The construct of claim **17**, wherein said inner surfaces are flat and orthogonally oriented to the longitudinal axis.

19. The construct of claim **18**, wherein each of said proximal heads includes a projection extending from said inner surface thereof along said longitudinal axis, said bumper element including opposite ends and a recess in each of said ends, said projections being received in respective ones of said recesses.

20. The construct of claim **15**, wherein each of said proximal heads includes a projection extending therefrom along said longitudinal axis, said bumper element including opposite ends and a recess in each of said ends, said projections being received in respective ones of said recesses.

21. The construct of claim **15**, wherein said bumper element is structured to prevent movement of said proximal heads toward one another and said connecting element is structured to prevent movement of said proximal heads away from one another.

22. The construct of claim **15**, wherein said bumper element is compressible to permit movement of said proximal heads toward one another and said connecting element is elastic to permit movement of said proximal heads away from one another.

23. The construct of claim **15**, wherein said distal portion of said first and second anchors includes a threaded shaft.

24. A method for assembling a spinal stabilization construct, comprising:

engaging a first anchor to a first vertebra;
 engaging a second anchor to a second vertebra;
 measuring a distance between adjacent inner surfaces of proximal heads of the first and second anchors;
 selecting a bumper element having a length between opposite ends thereof greater than the distance measured;
 distracting the first and second anchors to separate the proximal heads;
 positioning the bumper element between the inner surfaces of the proximal heads;
 compressing the proximal heads to secure the bumper element between the inner surfaces; and
 positioning a connecting element around the proximal heads with the connecting element extending axially along opposite sides of the bumper element.

25. (canceled)

26. The method of claim 24, wherein positioning the connecting element include positioning the connecting element in grooves formed about the proximal heads.

27. The method of claim 26, wherein positioning the bumper element includes positioning projections extending from the proximal heads into recesses formed in opposite ends of the bumper element.

28. The method of claim 24, wherein the inner surfaces of the proximal heads are flat.

29. The method of claim 28, wherein positioning the bumper element includes positioning projections extending from the inner surfaces of the proximal heads into recesses formed in opposite ends of the bumper element.

30-41. (canceled)

42. A spinal stabilization construct, comprising:

first and second bone anchors and an elongated bumper element positioned between and abuttingly engaging said first and second bone anchors, and further compris-

ing an elongated connecting element forming a band extending around said first and second anchors and along opposite sides of said bumper element.

43. The construct of claim 42, wherein said first and second bone anchors each include a flat inner surface abuttingly engaging said bumper element and a projection extending from said inner surface into a recess in said bumper element.

44. The construct of claim 42, wherein said bumper element is compressible and said connecting element is elastic.

45. The construct of claim 42, wherein said bumper element is structured to prevent movement of said first and second anchors toward one another and said connecting element is structured to prevent movement of said first and second anchors away from one another.

46. The construct of claim 42, wherein said bumper element is compressible to permit movement of said first and second anchors toward one another and said connecting element is elastic to permit movement of said first and second anchors away from one another.

47. The construct of claim 42, wherein:

said first and second bone anchors each include a proximal head, said proximal heads including inner surfaces facing one another and outer surfaces facing away from one another;

said bumper element is positioned in abutting engagement with said inner surfaces and said band of said connecting element extends around said outer surfaces; and

said outer surfaces each include a groove extending therearound and said band of said connecting element is positioned in said grooves.

* * * * *