



US 20080312974A2

(19) **United States**
(12) **Patent Application Publication**
Rosow et al.

(10) **Pub. No.: US 2008/0312974 A2**
(43) **Pub. Date: Dec. 18, 2008**
REPUBLICATION

(54) **MANAGING PATIENT BED ASSIGNMENTS AND BED OCCUPANCY IN A HEALTH CARE FACILITY**

(60) Provisional application No. 60/317,784, filed on Sep. 7, 2001.

(75) Inventors: **Eric Rosow**, Avon, CT (US); **Joe Adam**, West Hartford, CT (US); **Chris Roth**, West Hartford, CT (US)

Publication Classification

(51) **Int. Cl.**
G06Q 50/00 (2006.01)
(52) **U.S. Cl.** **705/5**

Correspondence Address:
TILLMAN WRIGHT, PLLC
PO BOX 471581
CHARLOTTE, NC 28247 (UNITED STATES)

(57) **ABSTRACT**

(73) Assignee: **Premise Development Corporation**, Farmington, CT (US)

An integrated health care delivery network with enabling software and network technology to maximize bed resources, manage varying census levels, and avoid patient diversions through real-time monitoring, automation and communication, is disclosed. Preferably, the present invention is embodied in a bed management system that interfaces with and complements existing Admission/Discharge/Transfer (ADT) systems. The bed management system is an easy-to-use business intelligence application that is designed to allow administrators, clinicians and managers to easily access, analyze and display real-time patient and bed availability information from ancillary information systems, databases and spreadsheets. It enables users to see trends and relationships in hospital (bed) management data directly from their desktop personal computers.

(21) Appl. No.: **11/841,352**

(22) Filed: **Aug. 20, 2007**

Prior Publication Data

(65) US 2008/0065433 A1 Mar. 13, 2008

Related U.S. Application Data

(63) Continuation of application No. 10/238,427, filed on Sep. 9, 2002.

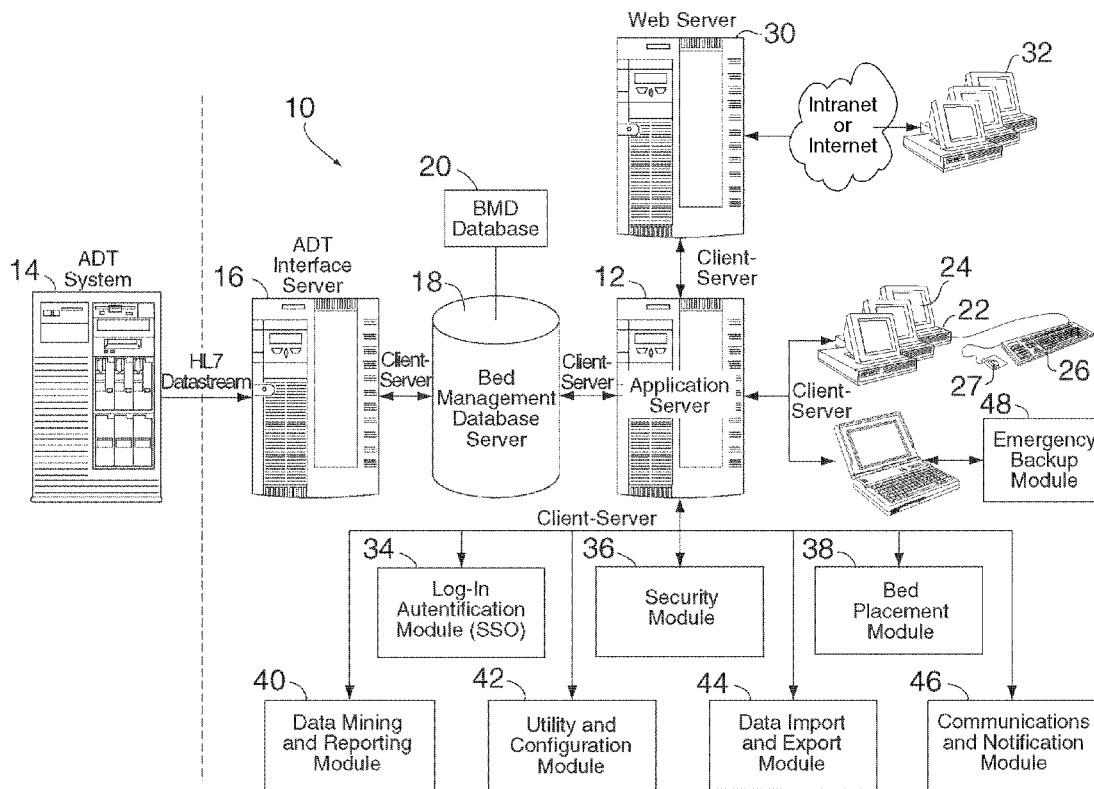

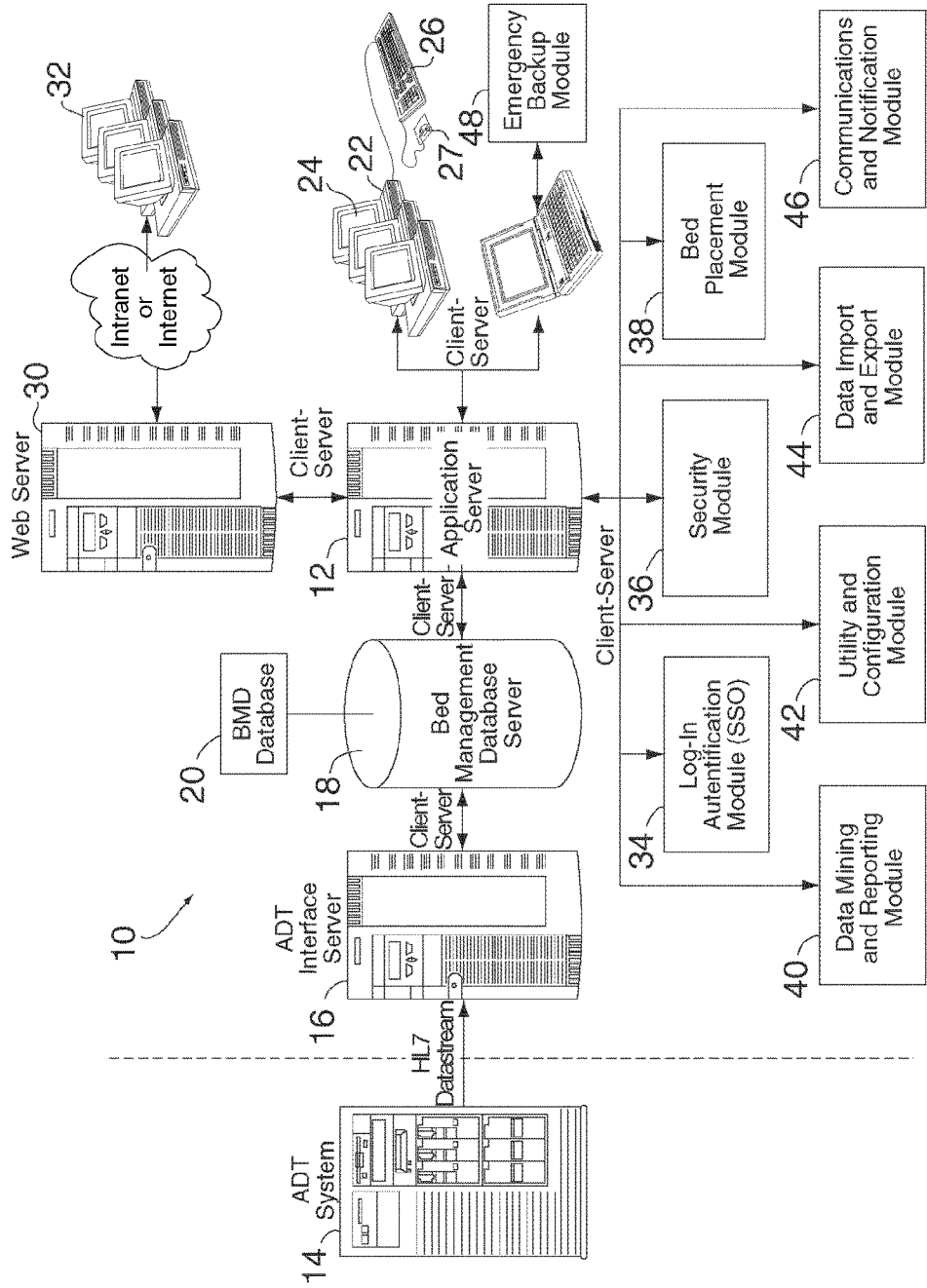

FIG. 1

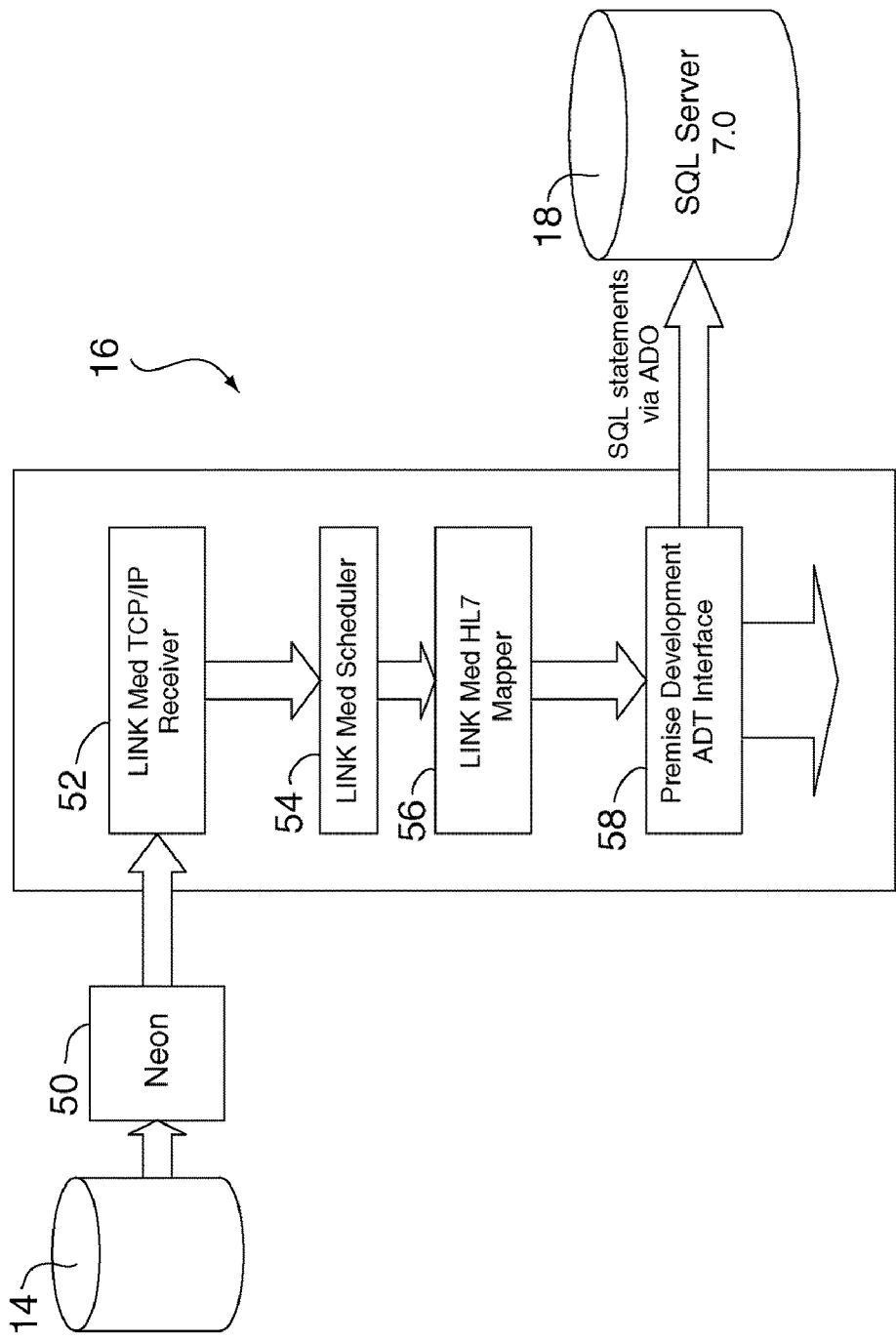

FIG. 2

Segment	Sequence	Field Name
Message Header (MSH)	4	Sending Facility
MSH	7	Message Date & Time
MSH	9.1	Message Type ID
MSH	9.2	Trigger Event IDID
MSH	10	Message Control ID
MSH	11	Processing IDntrol ID
Patient Identification (PID)	3.1	Patient ID Internal ID
PID	5.1	Patient Last Name
PID	5.2	Patient First Name
PID	5.3	Patient Middle Name Initial
PID	5.4	Patient Suffix
PID	5.5	Patient Prefix
PID	5.6	Patient Degree
PID	7	Patient Date and Time of Birth
PID	8	Patient Sex
PID	17	Patient Religion
PID	18.1	Patient Account Number ID
PID	19	Patient Social Security Number
Patient Visit (PV1)	2	Patient Class
PV1	3.1	Assigned Patient Location Nurse Unit
PV1	3.2	Assigned Patient Location Room
PV1	3.3	Assigned Patient Location Bed
PV1	3.4	Assigned Patient Location Facility
PV1	3.5	Assigned Patient Location Status
PV1	4	Admission Type
PV1	7.1	Attending Physician ID
PV1	7.2	Attending Physician Last Name
PV1	7.3	Attending Physician First Name
PV1	7.4	Attending Physician Middle Name
PV1	7.5	Attending Physician Suffix
PV1	7.6	Attending Physician Prefix
PV1	7.7	Attending Physician Degree
PV1	8.1	Referring Physician ID
PV1	8.2	Referring Physician Last Name
PV1	8.3	Referring Physician First Name
PV1	8.4	Referring Physician Middle Name
PV1	8.5	Referring Physician Suffix
PV1	8.6	Referring Physician Prefix
PV1	8.7	Referring Physician Degree
PV1	10	Hospital Service
PV1	14	Admit Source
PV1	15	Ambulatory Status

FIG. 3

Segment	Sequence	Field Name
PV1	16	VIP Indicator
PV1	17.1	Admitting Physician ID
PV1	17.2	Admitting Physician Last Name
PV1	17.3	Admitting Physician First Name
PV1	17.4	Admitting Physician Middle Name
PV1	17.5	Admitting Physician Suffix
PV1	17.6	Admitting Physician Prefix
PV1	17.7	Admitting Physician Degree
PV1	18	Patient Type
PV1	36	Discharge Disposition
PV1	39	Servicing Facility
PV1	44	Admit Date and Time
PV1	45	Discharge Date and Time
Patient Visit - Additional Information (PV2)	8	Expected Admit Date and Time
PV2	9	Expected Discharge Date and Time
Merge Patient Information (MRG)	1.1	Prior Patient ID
Additional Clinical Data (ZCR)	2	Admit Symptoms
Custom Hartford Hospital Segment (Z01)	7.1	Place in Bed Date
Z01	7.2	Place in Bed Time
Z01	7.3	Release from Bed Date
Z01	7.4	Release from Bed Time

FIG. 4

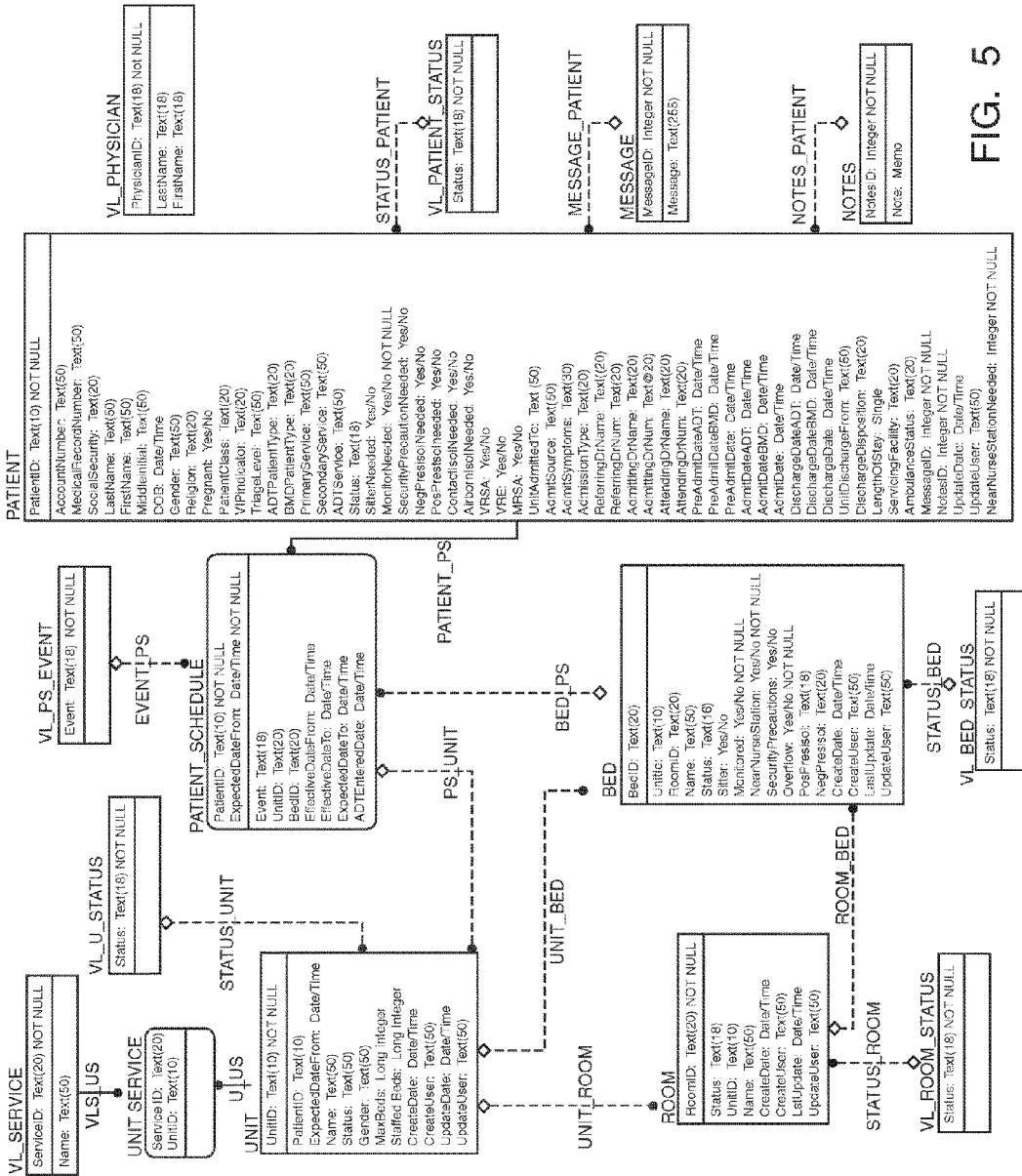

FIG. 5

BED Table:

BED	PosPresisol	Text(18)	NULL	Positive Pressure Isolation Required?
BED	LastUpdate	Dte/Time	NULL	Date and time of last update
BED	CreateDate	Date/Time	NULL	Date record created
BED	NearNurseStation	Yes/No	NULL	Near Nursing Station?
BED	Monitor	Yes/No	NULL	Patient Monitor?
BED	Overflow	Yes/No	NULL	Overflow bed
BED	SecurityPrecautions	Yes/No	NULL	Security available for this bed/location
BED	Sitter	Yes/no	NULL	Sitter available for this bed/location
BED	Name	Text(50)	NULL	Common name of bed
BED	NegPresisol	Text(10)	NULL	Negative Pressure Isolation Required?
BED	BedID	Text(10)	NULL	Unique bed identifier (PK)
BED	CreateUser	Text(50)	NULL	User that created record
BED	RoomID	Text(10)	NULL	Relationship to Room (FK)
BED	Status	Text(50)	NULL	Status of the bed
BED	UnitID	Text(10)	NULL	Unique ID
BED	Update User	Text(50)	NULL	User that last updated record

FIG. 6A

MESSAGE TABLE:

MESSAGE	MessageID	Integer	NOT NULL
MESSAGE	Message	Text(255)	NULL

FIG. 6B

NOTES TABLE:

NOTES	NotesID	Integer	NOT NULL
NOTES	Note	Memo	NULL

FIG. 6C

PATIENT TABLE:

PATIENT	UpdateDate	Date/Time	NULL	Date and time record was last updated
PATIENT	PreAdmitDateBMD	Date/Time	NULL	
PATIENT	DischargeDate	Date/Time	NULL	Date & Time patient was discharged
PATIENT	DischargeDateADT	Date/Time	NULL	
PATIENT	DischargeDatekBMD	Date/Time	NULL	
PATIENT	PreAdmitDateADT	Date/Time	NULL	
PATIENT	PreAdmitDate	Date/Time	NULL	Date & Time patient was preadmitted (if appropriate)
PATIENT	DOB	Date/Time	NULL	Date of birth
PATIENT	AdmitDate	Date/Time	NULL	Date & Time patient was admitted
PATIENT	AdmitDateADT	Date/Time	NULL	
PATIENT	AdmitDateBMD	Date/Time	NULL	
PATIENT	SecurityPrecaution	Yes/No	NULL	Security required?
PATIENT	VRSA	Yes/No	NULL	VRSA?
PATIENT	AirbornIsol	Yes/No	NULL	Airborn Isolation Required?
PATIENT	SitterNeeded	Yes/No	NULL	Sitter required?
PATIENT	NotesID	Integer	NULL	
PATIENT	NegPresIsol	Yes/No	NULL	Negative Pressure Isolation Required?
PATIENT	MRSA	Yes/No	NULL	MRSA?
PATIENT	MonitorNeeded	Yes/No	NULL	
PATIENT	ContactIsol	Yes/No	NULL	Contact Isolation Required?
PATIENT	VRE	Yes/No	NULL	VRE?
PATIENT	PosPresIsol	Yes/No	NULL	Positive Pressure Isolation Required?
PATIENT	MessageID	Integer	NULL	
PATIENT	Pregnant	Yes/No	NULL	Patient Pregnant?
PATIENT	LengthOfStay	Single	NULL	Patient's Length Of Stay
PATIENT	PatientType	Text(10)	NULL	Patient Type (Inpatient or Outpatient)
PATIENT	AccountNumber	Text(50)	NULL	Hospital's account # for this patient visit
PATIENT	DischargeDisposition	Text(10)	NULL	Discharge Disposition (i.e., went home, skilled nursing facility, transferred to other facility, expired, etc.)
PATIENT	ADTService	Text(50)	NULL	Service as reported by ADT System
PATIENT	CurrentBedID	Text(10)	NULL	Unique ID for Bed for patient's current location (FK)
PATIENT	AdmittingDrNum	Text(10)	NULL	Admitting Physician ID Number
PATIENT	PatientID	Text(10)	NULL	Unique Patient ID for this application (PK)
PATIENT	LocAdmittedTo	Text(50)	NULL	Location that patient was admitted to
PATIENT	MedicalRecordNumber	Text(50)	NULL	Patient's Medical Record Number

FIG. 6D

FIG. 6D(cont.)

PATIENT	Gender	Text(50)	NULL	Gender (Sex)
PATIENT	FirstName	Text(50)	NULL	First Name
PATIENT	MiddleInitial	Text(50)	NULL	Middle Initial
PATIENT	AttendingDrName	Text(10)	NULL	
PATIENT	AmbulanceStatus	Text(10)	NULL	
PATIENT	PatientClass	Text(10)	NULL	
PATIENT	AttendingDrNum	Text(10)	NULL	
PATIENT	SocialSecurity	Text(10)	NULL	
PATIENT	PrimaryService	Text(50)	NULL	Primary Service
PATIENT	TriageLevel	Text(50)	NULL	Triage Level (Values from Lookup table)
PATIENT	AdmitSource	Text(50)	NULL	Location that patient was admitted via (PAT, ED, etc)
PATIENT	ServicingFacility	Text(50)	NULL	
PATIENT	AdmitSymptoms	Text(30)	NULL	
PATIENT	SecondaryService	Text(50)	NULL	Secondary Service
PATIENT	UnitID	Text(10)	NULL	If no bed is available, unit patient is assigned to.
PATIENT	AdmittingDrName	Text(10)	NULL	
PATIENT	VIPIndicator	Text(10)	NULL	
PATIENT	UpdateUser	Text(10)	NULL	User that last updated record
PATIENT	Religion	Text(10)	NULL	
PATIENT	ReferringDrNum	Text(10)	NULL	
PATIENT	ReferringDrName	Text(10)	NULL	
PATIENT	Status	Text(50)	NULL	Patient Status (Values from Lookup table)
PATIENT	LastName	Text(50)	NULL	Last Name
PATIENT	UnitDischargeFrom	Text(50)	NULL	Location that patient was discharged from
PATIENT	Admission Type	Text(10)	NULL	

PATIENT_SCHEDULE TABLE:

PATIENT_SCHEDULE	Event	Text(8)	NULL	
PATIENT_SCHEDULE	ADTEnteredDate	Date/Time	NULL	SMS entered Date for this event
PATIENT_SCHEDULE	DateIn	Date/Time	NULL	Actual Date In for this event.
PATIENT_SCHEDULE	ExpectedDateTo	Date/Time	NULL	Expected Date finished at this event.
PATIENT_SCHEDULE	ExpectedDateFrom	Date/Time	NOT NULL	Date this event is expected to begin.
PATIENT_SCHEDULE	DateOut	Date/Time	NULL	Actual Date Out for this event.
PATIENT_SCHEDULE	UnitID	Text(10)	NULL	Unit ID
PATIENT_SCHEDULE	Event	Text(18)	NULL	Event-- ADT_Assigned, BMD_Assigned, BMD_Requested, ADT_Temp, BMD_Temp, ADT_Discharged, BMD_Discharged.
PATIENT_SCHEDULE	BedID	Text(10)	NULL	BedID
PATIENT_SCHEDULE	PatientID	Text(10)	NOT NULL	Must have valid Patient ID from Patient Table.

FIG. 6E

ROOM TABLE:

ROOM	LastUpdate	Date/Time	NULL	Date and time of last update
ROOM	CreateDate	Date/Time	NULL	Date record created
ROOM	Status	Text(18)	NULL	
ROOM	RoomID	Text(10)	NULL	Unique room identifier
ROOM	UpdateUser	Text(50)	NULL	User that last updated record
ROOM	Unit ID	Text(10)	NULL	Unique ID
ROOM	Name	Text(50)	NULL	Label commonly used to refer to this room
ROOM	CreateUser	Text(50)	NULL	User that created record

FIG. 6F

UNIT TABLE:

UNIT	CreateDate	Date/Time	NULL	Date and time of record create
UNIT	UpdateDate	Date/Time	NULL	Date and time of last update
UNIT	MaxBeds	Long Integer	NULL	Maximum beds in unit
UNIT	Staffed Beds	Long Integer	NULL	Staffed beds (changed each shift)
UNIT	Status	Text(50)	NULL	From VL_Unit_Status
UNIT	Gender	Text(50)	NULL	Gender for this unit (M, F or A[ny])
UNIT	CreateUser	Text(50)	NULL	User that created record
UNIT	Name	Text(50)	NULL	Common name of unit
UNIT	UnitID	Text(10)	NULL	Unique ID
UNIT	UpdateUser	Text(50)	NULL	User that modified record

FIG. 6G

UNIT SERVICE TABLE:

UNIT SERVICE	ServiceID	Text(10)	NULL
UNIT SERVICE	UnitID	Text(10)	NULL

FIG. 6H

MISC. TABLES:

VL_BED_STATUS	Status	Text(18)	NULL	
VL_PATIENT_STATUS	Status	Text(18)	NULL	
VL_PS_EVENT	Event	Text(18)	NOT NULL	
VL_ROOM_STATUS	Status	Text(18)	NULL	
VL_SERVICE	ServiceID	Text(10)	NULL	Service ID
VL_SERVICE	Name	Text(50)	NULL	Service Name
VL_U_STATUS	Status	Text(18)	NULL	

FIG. 6I

xATTRIBUTE TABLE:

xAttribute	Last_update	Date/Time	NULL	Date and time of last update
xAttribute	Attribute_read_level	Byte	NULL	Read user access level (0=all)
xAttribute	Numeric_default	Long Integer	NULL	Default value for attributes of num_range type
xAttribute	Numeric_high	Long Integer	NULL	Highest valid value for attributes of num_range type
xAttribute	Numeric_low	Long Integer	NULL	Lowest valid value for attributes of num_range type
xAttribute	Attribute_write_level	Byte	NULL	Write/Change user access level (0=all)
xAttribute	Notes	Text(50)	NULL	Free text to describe attribute, if necessary
xAttribute	Assessment_logic	Text(50)	NULL	Logic Identifier to be used when determining patient assignment to beds (Nearest, Highest, Equal, Active, etc)
xAttribute	Attribute_label	Text(50)	NULL	Description of attribute
xAttribute	Unit_summary_method	Text(50)	NULL	Method identifier to be used when summarizing attribute at the Unit level (Average, Count_non_zero, etc)
xAttribute	Attribute_type	Text(50)	NULL	num_range or alpha_list
xAttribute	Attribute_required	Text(50)	NULL	Attribute tables that require this attribute (U,R,B,P - concatenated)

FIG. 6J

xATTRIBUTE VALUE TABLE:

xAttribute Value	Last_update	Date/Time	NULL	Date and time of last update
xAttribute Value	System_Primary_Key	AutoNumber	NULL	
xAttribute Value	Attribute_value_write_level	Byte	NULL	User access level required to assign an attribute this value
xAttribute Value	Attribute_default_value_usage	Text(50)	NULL	Tables where this attribute value is to be used as a default
xAttribute Value	Attribute_label	Text(50)	NULL	Description of this attribute
xAttribute Value	Attribute_value_usage	Text(50)	NULL	Tables where this attribute value is valid
xAttribute Value	Attribute_value	Text(50)	NULL	Value of this attribute

FIG. 6K

yBED ATTRIBUTE TABLE:

yBed Attribute	Last_update	Date/Time	NULL	Date and time of last update
yBed Attribute	System_Primary_Key	AutoNumber	NULL	
yBed Attribute	Attribute_Label	Text(50)	NULL	Name of attribute
yBed Attribute	Bed_ID	Text(50)	NULL	Unique identifier
yBed Attribute	Attribute_used_as_value	Text(50)	NULL	Value based on actual inherited usage
yBed Attribute	Attribute_intrinsic_value	Text(50)	NULL	Value assigned

FIG. 6L

yEVENT TABLE:

yEvent	System_DT	Date/Time	NULL	Date and time stamp via system clock
yEvent	Message_DT	Date/Time	NULL	Date and time stamp via via message (if appropriate)
yEvent	System_Primary_Key	AutoNumber	NULL	
yEvent	Encrypted_User_ID	Text(50)	NULL	Encrypted User ID
yEvent	Attribute_label	Text(50)	NULL	Attribute affected (if appropriate)
yEvent	Event	Text(50)	NULL	System event code
yEvent	Location_ID	Text(50)	NULL	Unique identifier of unit, room or bed (if appropriate)
yEvent	Patient_ID	Text(50)	NULL	Unique patient ID (if appropriate)
yEvent	Event_data	Text(50)	NULL	Data value associated with this event

FIG. 6M

yPATIENT ATTRIBUTE TABLE:

yPatient Attribute	Last_update	Date/Time	NULL	Date and time of last update
yPatient Attribute	Attribute_priority	Byte	NULL	0=ignore,1=low,2=medium,3=high
yPatient Attribute	System_Primary_Key	AutoNumber	NULL	
yPatient Attribute	Attribute_label	Text(50)	NULL	Name of attribute
yPatient Attribute	Patient_ID	Text(50)	NULL	Unique ID
yPatient Attribute	Attribute_value	Text(50)	NULL	Value assigned to attribute

FIG. 6N

yROOM ATTRIBUTE TABLE:

yRoom Attribute	Last_update	Date/Time	NULL	Date and time of last update
yRoom Attribute	Attribute_summary_value	Single	NULL	Numeric value for roll-up summaries
yRoom Attribute	System_Primary_Key	AutoNumber	NULL	
yRoom Attribute	Room_ID	Text(50)	NULL	Unique identifier
yRoom Attribute	Attribute_Label	Text(50)	NULL	Name of attribute
yRoom Attribute	Attribute_used_as_value	Text(50)	NULL	Value based on actual inherited usage
yRoom Attribute	Attribute_intrinsic_value	Text(50)	NULL	Value assigned

FIG. 60

yUNIT ATTRIBUTE TABLE:

yUnit Attribute	Last_update	Date/Time	NULL	Date and time of last update
yUnit Attribute	Attribute_summary_value	Single	NULL	Numeric value for roll-up summaries
yUnit Attribute	System_Primary_Key	AutoNumber	NULL	
yUnit Attribute	Unit_ID	Text(50)	NULL	Unique identifier
yUnit Attribute	Attribute_Label	Text(50)	NULL	Name of attribute
yUnit Attribute	Attribute_used_as_value	Text(50)	NULL	Value based on actual inherited usage
yUnit Attribute	Attribute_intrinsic_value	Text(50)	NULL	Value assigned

FIG. 6P

zARCHIVED BED CONFIGS TABLE:

zArchived Bed Configs	First_valid_DT	Date/Time	NULL	First time that this config is valid
zArchived Bed Configs	Last_valid_DT	Date/Time	NULL	Last time that this config is valid
zArchived Bed Configs	System_Primary_Key	AutoNumber	NULL	
zArchived Bed Configs	Bed_ID	Text(50)	NULL	Unique bed identifier
zArchived Bed Configs	Unit_ID	Text(50)	NULL	Unique unit identifier
zArchived Bed Configs	Bed_label	Text(50)	NULL	Common name of bed
zArchived Bed Configs	Room_ID	Text(50)	NULL	Unique room identifier

FIG. 6Q

zARCHIVED EVENTS TABLE:

zArchived Events	Message_DT	Date/Time	NULL	Date and time stamp via message (if appropriate)
zArchived Events	System_Primary_Key	Date/Time	NULL	
zArchived Events	Encrypted_User_ID	Text(50)	NULL	Encrypted User ID
zArchived Events	Location_ID	Text(50)	NULL	Unique identifier of unit, room or bed (if appropriate)
zArchived Events	Event	Text(50)	NULL	System event code
zArchived Events	Event_data	Text(50)	NULL	Data value associated with this event
zArchived Events	Attribute_Label	Text(50)	NULL	Attribute affected (if appropriate)
zArchived Events	Patient_ID	Text(50)	NULL	Unique patient (D (if appropriate)

FIG. 6R

zARCHIVED PATIENT ATTRIBUTES TABLE:

zArchived Patient Attributes	Last_update	Date/Time	NULL	Date and time of last update
zArchived Patient Attributes	Attribute_priority	Byte	NULL	0=ignore, 1=low, 2=medium, 3=high
zArchived Patient Attributes	System_Primary_Key	AutoNumber	NULL	
zArchived Patient Attributes	Patient_ID	Text(50)	NULL	Unique ID
zArchived Patient Attributes	Attribute_value	Text(50)	NULL	Value assigned to attribute
zArchived Patient Attributes	Attribute_label	Text(50)	NULL	Name of attribute

FIG. 6S

zARCHIVED PATIENTS TABLE:

zArchived Patients	Patient_DOB	Date/Time	NULL	Date of birth
zArchived Patients	Patient_discharge_DT	Date/Time	NULL	Date & Time patient was discharged
zArchived Patients	Patient_bed_assigned_DT	Date/Time	NULL	Date & Time patient was assigned to a bed
zArchived Patients	Patient_admit_DT	Date/Time	NULL	Date & Time patient was admitted
zArchived Patients	Last_update	Date/Time	NULL	Date and time of last update
zArchived Patients	Patient_preadmit_DT	Date/Time	NULL	Date & Time patient was preadmitted (if appropriate)
zArchived Patients	System_Primary_Key	AutoNumber	NULL	
zArchived Patients	Patient_qty_units	Long Integer	NULL	Number of units this patient was assigned to during this stay
zArchived Patients	Patient_LOS	Single	NULL	Patient's Length Of Stay
zArchived Patients	Patient_ID	Text(50)	NULL	Unique Patient ID for this application
zArchived Patients	Patient_Medical_Record_Number	Text(50)	NULL	Patient's Medical Record number
zArchived Patients	Patient_Account_Number	Text(50)	NULL	Hospital's account # for this patient visit
zArchived Patients	Patient_admitted_to	Text(50)	NULL	Location that patient was admitted to
zArchived Patients	Patient_admitted_via	Text(50)	NULL	Location that patient was admitted via (PAT, ED, etc.)
zArchived Patients	Patient_discharged_from	Text(50)	NULL	Location that patient was discharged from
zArchived Patients	Patient_mi	Text(50)	NULL	Middle Initial
zArchived Patients	Patient_fname	Text(50)	NULL	First Name
zArchived Patients	Patient_lname	Text(50)	NULL	Last Name

FIG. 6T

zARCHIVED ROOM CONFIGS TABLE:

zArchived Room Configs	First_valid_DT	Date/Time	NULL	First time that this config is valid
zArchived Room Configs	Last_valid_DT	Date/Time	NULL	Last time that this config is valid
zArchived Room Configs	System_Primary_Key	AutoNumber	NULL	
zArchived Room Configs	Room Label	Text(50)	NULL	Label commonly used to refer to this room
zArchived Room Configs	Room ID	Text(50)	NULL	Unique room identifier
zArchived Room Configs	Unit ID	Text(50)	NULL	Unique unit identifier

FIG. 6U

zARCHIVED UNIT ATTRIBUTED TABLE:

zArchived Unit Attributes	Last_update	Date/Time	NULL	Date and time of last update
zArchived Unit Attributes	Attribute_summary_value	Single	NULL	Numeric value for roll-up summaries
zArchived Unit Attributes	System_Primary_Key	AutoNumber	NULL	
zArchived Unit Attributes	Unit_ID	Text(50)	NULL	Unique identifier
zArchived Unit Attributes	Attribute_intrinsic_value	Text(50)	NULL	Value assigned
zArchived Unit Attributes	Attribute_used_as_value	Text(50)	NULL	Value based on actual inherited usage
zArchived Unit Attributes	Attribute_label	Text(50)	NULL	Name of attribute

FIG. 6V

zARCHIVED ROOM CONFIGS TABLE:

zArchived Unit Configs	First_valid_DT	Date/Time	NULL	First time that this config is valid
zArchived Unit Configs	Last_valid_DT	Date/Time	NULL	Last time that this config is valid
zArchived Unit Configs	System_Primary_Key	AutoNumber	NULL	
zArchived Unit Configs	Unit_Label	Text(50)	NULL	
zArchived Unit Configs	Unit ID	Text(50)	NULL	Unique unit identifier

FIG. 6W

zUNIT SECURITY TABLE:

zUnit Security	System_Primary_Key	AutoNumber	NULL	
zUnit Security	Unit_Write_Level	Byte	NULL	Write access level for this User and Unit
zUnit Security	Unit_Read_Level	Byte	NULL	Read access level for this User and Unit
zUnit Security	Encrypted_User_ID	Text(50)	NULL	Encrypted User ID
zUnit Security	Encrypted_Unit_ID	Text(50)	NULL	Encrypted Unique Unit ID
zUnit Security	User_System_Security_Level	Byte	NULL	System Security Access Level for this user
zUnit Security	User_Initial_View	Text(50)	NULL	ID of initial view at login
zUnit Security	Encrypted_User_Password	Text(50)	NULL	Encrypted User Password
zUnit Security	Encrypted_User_ID	Text(50)	NULL	Encrypted User ID
zUnit Security	User_Initial_Unit	Text(50)	NULL	Default Unique unit ID at login

FIG. 6X

_STAY TABLE:

me	Data Source	Field Name	Data Source
PatientStayID	Internal Generated Unipue ID	ReferringDrNum	ADT
SocialSecurity	ADT	ReferringDrName	ADT
AccountNumber	ADT	AdmittingDrNum	ADT
MedicalRecordNumber	ADT	AdmittingDrName	ADT
LastName	ADT	AttendingDrNum	ADT
FirstName	ADT	AttendingDrName	ADT
MiddleName	ADT	DischargeDate	ADT
DOB	ADT	UnitDischargeFrom	ADT
Age	Internally generated from DOB	LengthOfstay	ADT
Religion	ADT	PreAdmitDateADT	ADT
Gender	ADT	PreAdmitDateBMD	ADT Interface
ADTService	ADT	BMDReqAdmitDate	BMD
BMDPrimaryService	BMD	AdmitDateADT	ADT
BMDSecondaryService	BMD	AdmitDateBMD	ADT Interface
ADTPatientClass	ADT	DischargeDateADT	ADT
BMDPatientClass	BMD	DischargeDateBMD	ADT Interface
ADTPatientType	ADT	DischargeDisposition	ADT
BMDPatientType	BMD	ServicingFacility	ADT
VIPIndicator	ADT	AmbulatoryStatus	ADT
Status	Generated by ADT Interface	PatientNoteID	BME
BMDStatus	BMD	DiagNoteID	BME
TriageLevel	BMD	PlaceInBedDate	ADT
SitterNeeded	BMD	ReleaseFromBedDate	ADT
SecurityPrecautionNeeded	BMD	PatientLocation	ADT
NearNurseStationNeeded	BMD	CurrentUnit	ADT
NegPresIsolNeeded	BMD	PendingDischargeDate	ADT
PosPresIsolNeeded	BMD	CreateUser	ADT Interface or BMD
ContactIsolNeeded	BMD	CreateDate	Internally Generate
BedsideMonitorNeeded	BMD	UpdateUser	ADT Interface or BMD
TelemetryMonitorNeeded	BMD	UpdateDate	Internally Generated
TelemetryMonitorUsed	BMD	UserLock	BMD
AirbornIsolNeeded	BMD		
VRSA	BMD		
VRE	BMD		
MRSA	BMD		
NeutropenicImmunosupressed	BMD		
TBPCPRuleOutOrPos	BMD		
TraumaMultitrauma	BMD		
Pregnant	ADT		
AdmitSymptoms	ADT		
PreAdmitDate	ADT		
AdmissionType	ADT		
AdmitDate	ADT		
AdmitSource	ADT		
UnitAdmittedTo	ADT		
BMDDateofArrival	BMD		
BMDAdmitSourceType	BMD		
BMDAdmitSourceName	BMD		
BMDAdmitSourcePhone	BMD		
BMDInputToInpt	BMD		
BMDMedicaid	BMD		
BMDCNCURNNumber	BMD		
BMDAdmitNoteID	BMD		
BMDAdmitDiagnosis	BMD		
BMDAdmitDrName	BMD		
BMDDiagnosis	BMD		
BMDVitalSigns	BMD		
BMDLabValues	BMD		
BMDAdmitType	BMD		
BMDLevelofCare	BMD		
BMDFellowResident	BMD		
BMDAttendingDrName	BMD		
BMDOnOffService	BMD		

FIG. 6Y

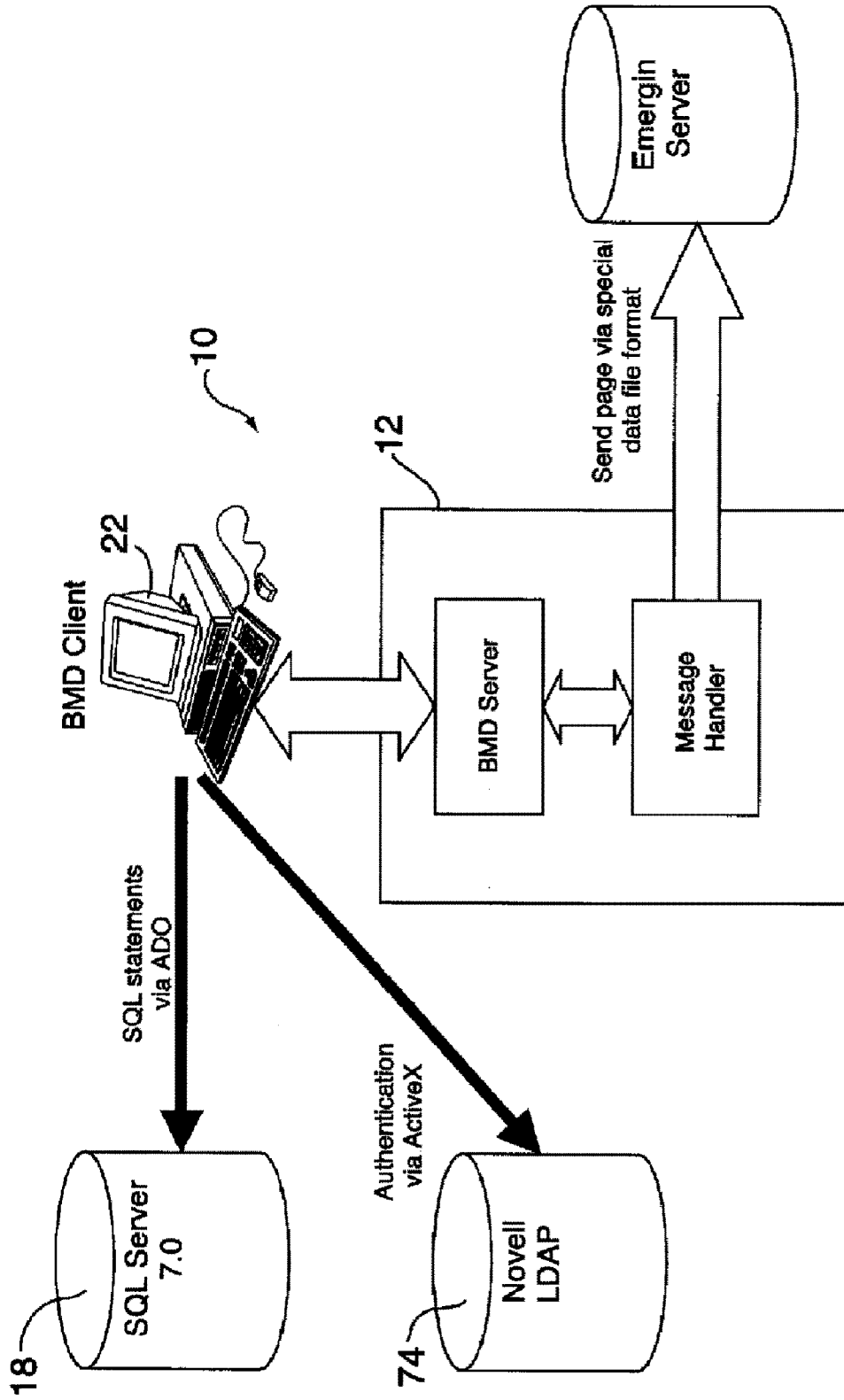

FIG. 7

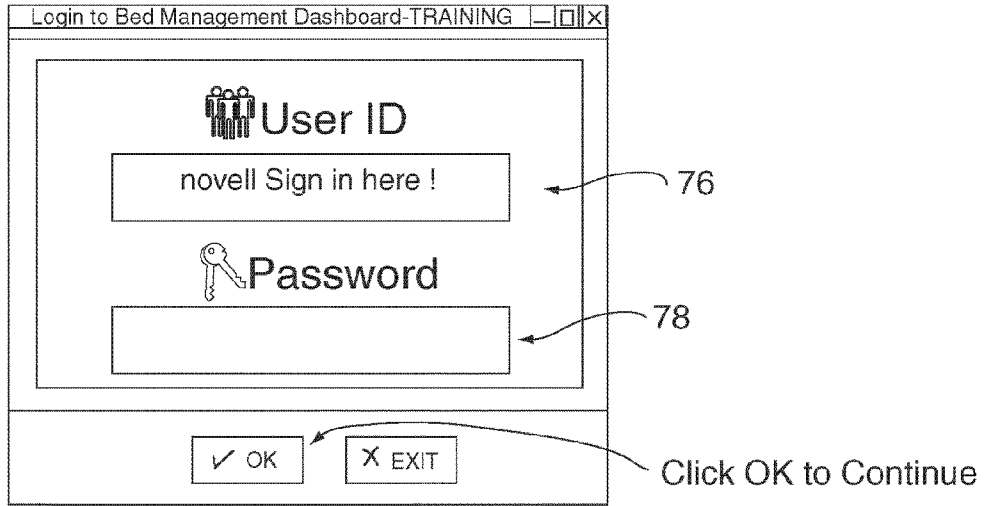

FIG. 8

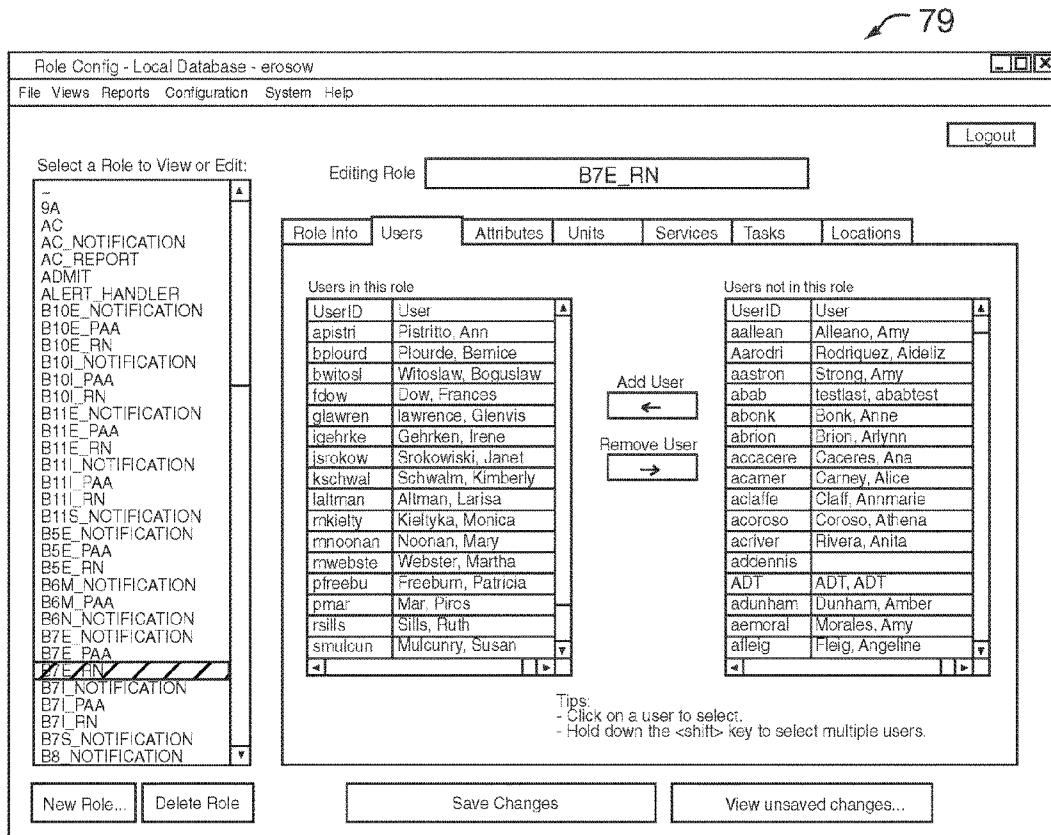

FIG. 9

80

User Config - Local Database - erosow
File Views Reports Configuration System Help

Select a user to View or Edit:

erosow
erybczy
esimms
esucile
ethibau
ewhodar
exsmith
fboggal
fcornad
fdaw
fdapea
frussej
frjmer
fmkluis
fmmasro
fnixon
fnwyer
fnwinc
gbaaxer
gbouthi
gcandei
gdavis
gfynn
ggayle
glawren
glgreen
gmarsda
gopirho
griggot
grocca
gromaino
grodin
grush
gsemok

Editing User: erosow

First Name: Eric
Last Name: Rosow
Email: erosow@harrhosp.org
Phone:
Pager: 8609482000.0659325@pagemei.net

Roles Assigned to this User:
AC
ADMIN
B101_PAA
MASTER
PREMISE_SUPPORT
SECURITY

Last Update by: 08/19/2002 12:15:10
Last Update: BMD System

New User... Save Changes View unsaved changes... Delete User Logout

FIG. 10

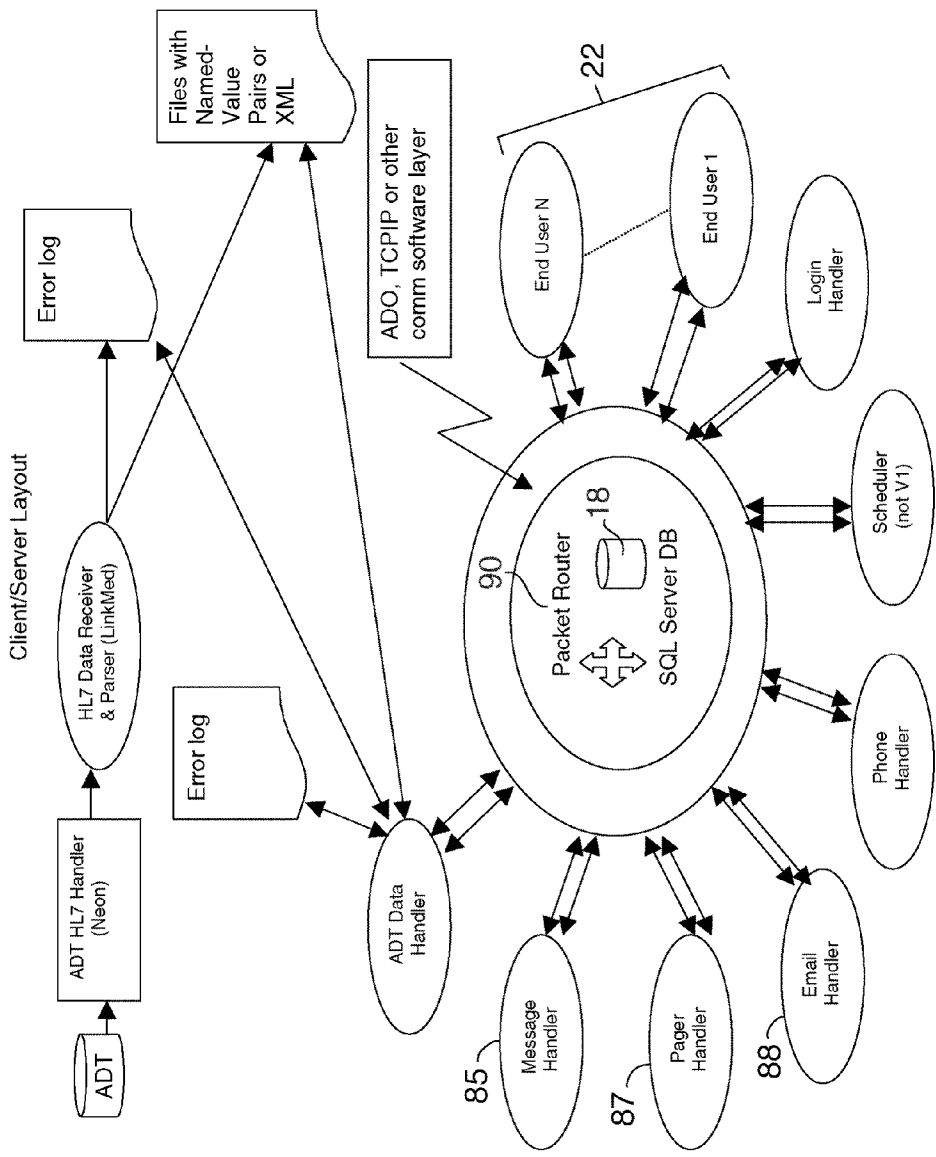

FIG. 11

91

Place a Patient - Find Patient - TRAINING - erosow

File Views Reports Configuration System Help

STEP ①: Enter Patient Criteria

Last Name Exact First Name Exact

DOB Don't Care Account Number

DOB 08/30/2002

Interfacility Transfers Don't Care Male Female Don't Care

Unit Don't Care

B10E B10I B11E B11I B11S

Source Don't Care

ED IOL Maternity SDA Med SDA Surg

From 08/30/2002 Through 08/30/2002

Preadmits Include Exclude Only

Placement Status Don't Care

Update List >>

Click here if the patient isn't found.

Add a Patient

STEP ②: Select a Patient

Status Last First Gender

Logout

Patient Details

More Patient Details

STEP ③: Click NEXT to locate a bed for this patient

NEXT

94

96

92

FIG. 12

104

Place a Patient - Find Patient - TRAINING - erow
File Views Reports Configuration System Help

STEP ①: Enter Patient Criteria

Last Name Exact

DOB Don't Care 08/30/2002

Interfacility Transfers Don't Care Pending Don't Care

Unit Don't Care B10E B10J B11E B11I B11S

First Name Exact

Account Number Don't Care

Sex Male Female

Source Don't Care ED IOL Maternity SDA Med SDA Surg

From 08/30/2002

Through 08/30/2002

Update List >>

Preadmits Include Exclude Only

Placement Status Don't Care

Click here if the patient isn't found.

STEP ②: Select a Patient

Status	Last	First	Gender
Assigned	PARKER	MICHELLE	F
Assigned	RODRIGUEZ	LISA	F
Registered	ME	ME	F
Assigned	GREEN	KAMBY	F
Registered	MEEN	JEAN	F
Registered	BROWN	MURPHY	F
Registered	LANE	MEMORY	F
Registered	FLOWERS	JENNIFER	F
Registered	GEORGE	MICHAEL	M
Registered	MAPLE	CHRISTOP...	M
Registered	MOLISSA	CARLA	F
Registered	SILVANO-M...	CARLA	F

92

STEP ③: Click NEXT to locate a bed for this patient

FIG. 13

102

94

96

98

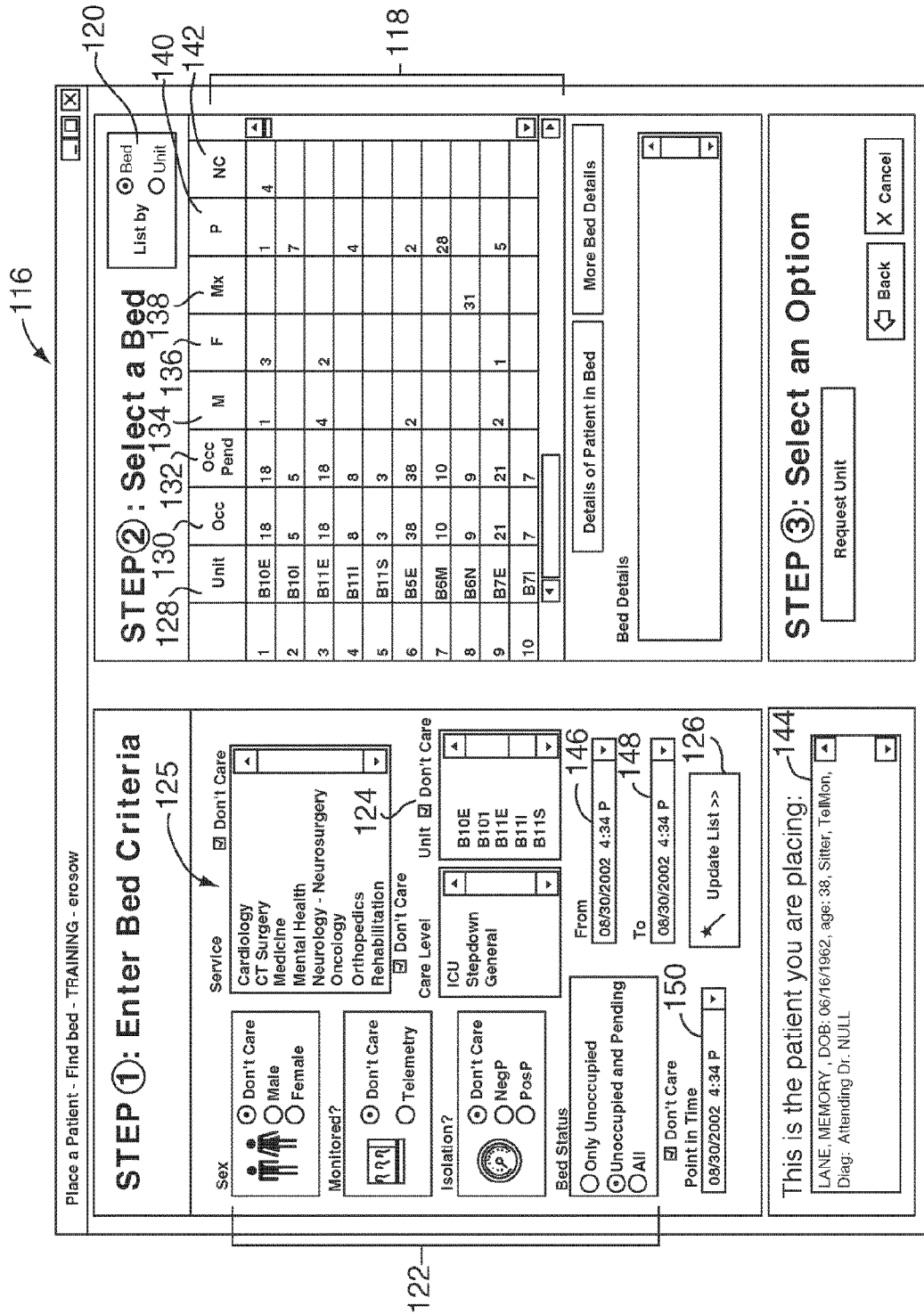

FIG. 15

Place a Patient - Find bed - TRAINING - erow

STEP ①: Enter Bed Criteria

Sex

Don't Care Male Female

Monitored?

Don't Care Telemetry

Isolation?

Don't Care NegP Pesp

Bed Status

Only Unoccupied
 Unoccupied and Pending
 All

Don't Care
 Point in Time
 08/30/2002 4:34 P

Service

Cardiology
 CT Surgery
 Medicine
 Mental Health
 Neurology - Neurosurgery
 Oncology
 Orthopedics
 Rehabilitation

Don't Care

Care Level

ICU
 Stepdown
 General

Unit

B10E
 B101
 B11E
 B11I
 B11S

From 08/30/2002 4:34 P
To 08/30/2002 4:34 P
 Update List >>

STEP ②: Select a Bed

List by Bed Unit

Unit	Bed	Gender	P	Mon	NegP
1	B10E_12_02	F		T	
2	B10E_17_01			T	
3	B10E_17_02			T	
4	B10E_19_01			T	
5	B10E_19_02			T	
6	B10E_20_01	F		T	
7	B10E_21_01	F		T	
8	B10E_28_01		Y	T	
9	B10E_29_01		Y	T	
10	B10E_98_01			T	

Details of Patient in Bed More Bed Details

Bed Details

STEP ③: Select an Option

Request Unit

Back X Cancel

This is the patient you are placing:

LANE, MEMORY, DOB: 06/16/1962, age: 38, Sitter, TelMon,
 Diag: Attending Dr. NULL

FIG. 16

168

Bed Details - TRAINING - erosow

Bed ID: B10E_28_01

Status: Open

Phone: 55499

Department: cardio/dysrhyth

Bed Capacity: 28

Sitter?

Bedside Monitored?

Security Precautions?

Telemetry Monitored?

Near Nursing Station?

ICU?

Negative Pressure Isolation?

Stepdown?

Positive Pressure Isolation?

Overflow?

Special 1?

Special 2?

OK Cancel

FIG. 17

170

Placement Information & Confirmation - TRAINING - erosow

Patient: LANE, MEMORY

Unit: B10E

Expected Time of Arrival: 08/30/2002 4:43 P

Request Notes: This is an example of notes.....

OK Cancel

FIG. 18

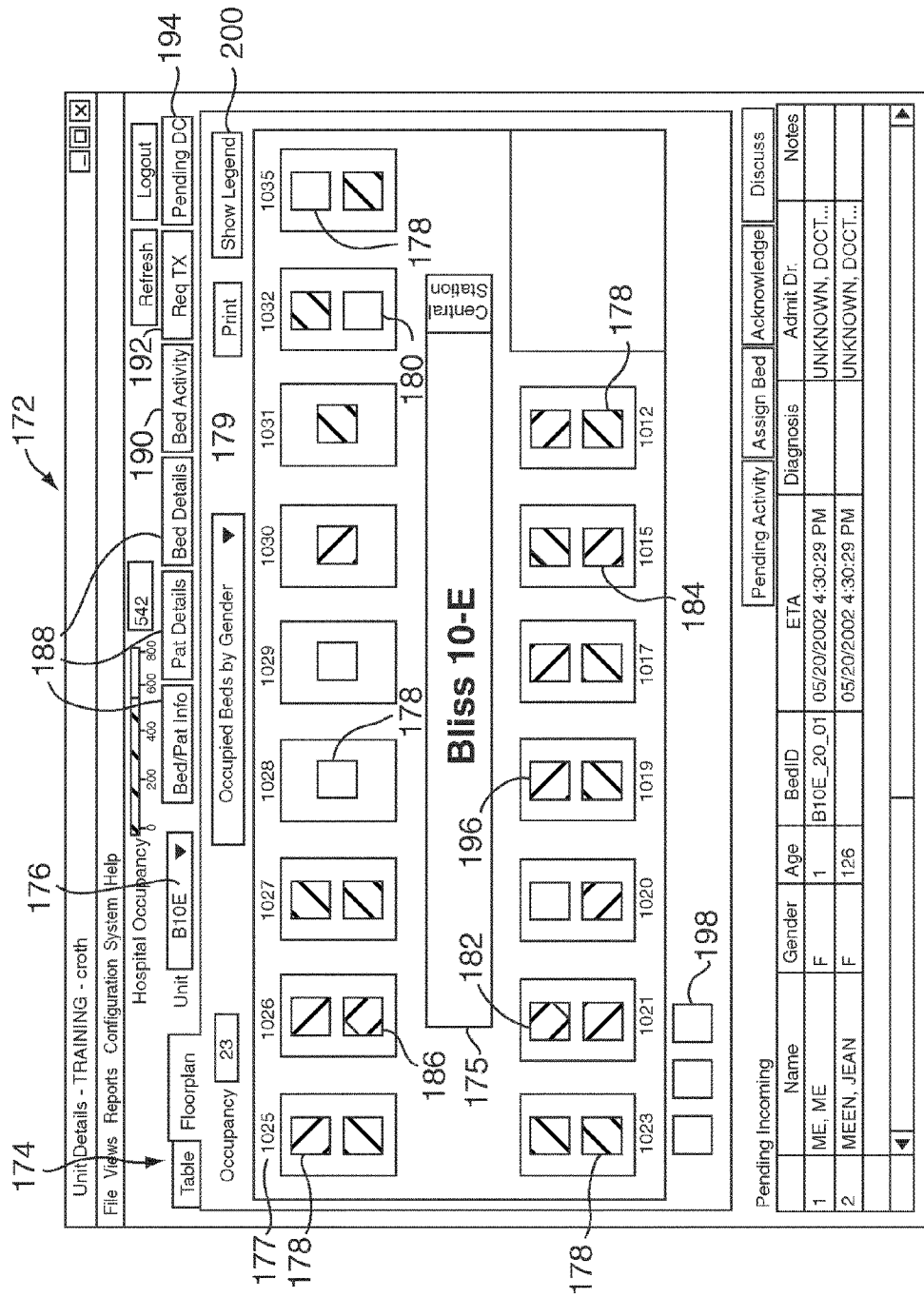

FIG. 19

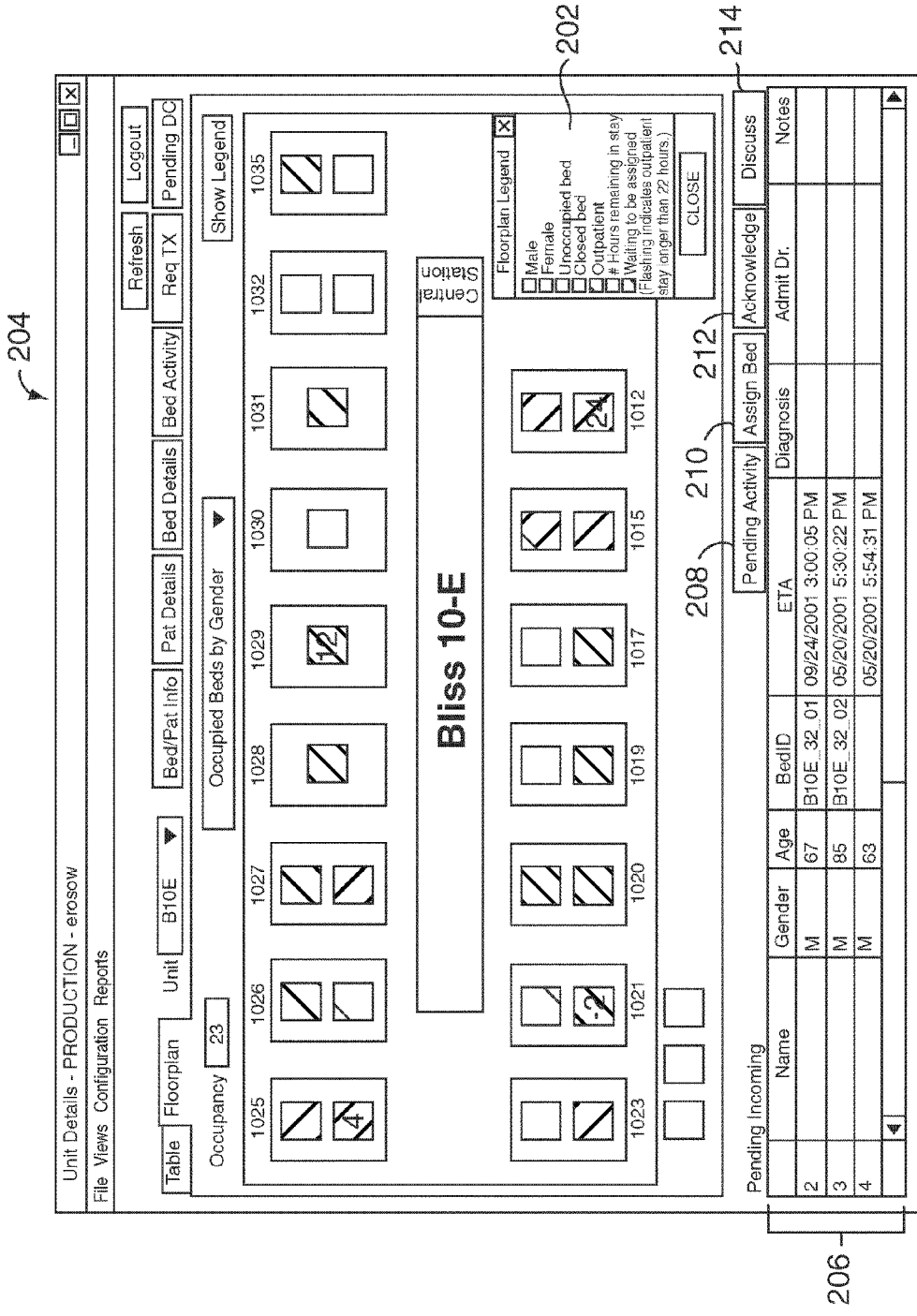

FIG. 20

202

Floorplan Legend

Male

Female

Unoccupied bed

Closed bed

Outpatient

Hours remaining in stay

Waiting to be assigned

Pending discharge

Pending transfer out

Bed reserved

(Flashing indicates outpatient stay longer than 22 hours or patient placed in closed bed by ADT system.)

Beds by gender

202

Floorplan Legend

Outpatient

Inpatient

Unoccupied bed

Closed bed

Hours of outpatient stay

Waiting to be assigned

Pending discharge

Pending transfer out

Bed reserved

(Flashing indicates outpatient stay longer than 22 hours or patient placed in closed bed by ADT system.)

Beds by outpatients

202

Floorplan Legend

Telemetry in use

Telemetry not in use

Unoccupied bed

Closed bed

Outpatient

Telemetry monitor used

Waiting to be assigned

Pending discharge

Pending transfer out

Bed reserved

(Flashing indicates outpatient stay longer than 22 hours or patient placed in closed bed by ADT system.)

Beds by telemetry monitors

202

Floorplan Legend

Sitter in use

Sitter not in use

Unoccupied bed

Closed bed

Outpatient

Hours remaining in stay

Waiting to be assigned

Pending discharge

Pending transfer out

Bed reserved

(Flashing indicates outpatient stay longer than 22 hours or patient placed in closed bed by ADT system.)

Beds by Sitter

FIG. 21

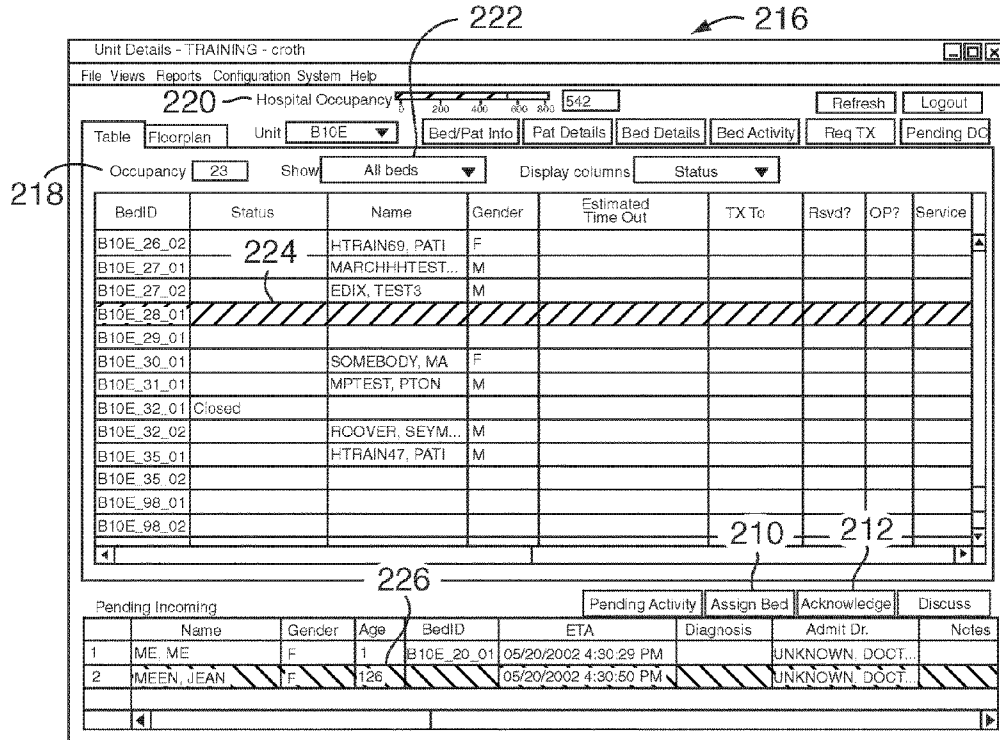

FIG. 22

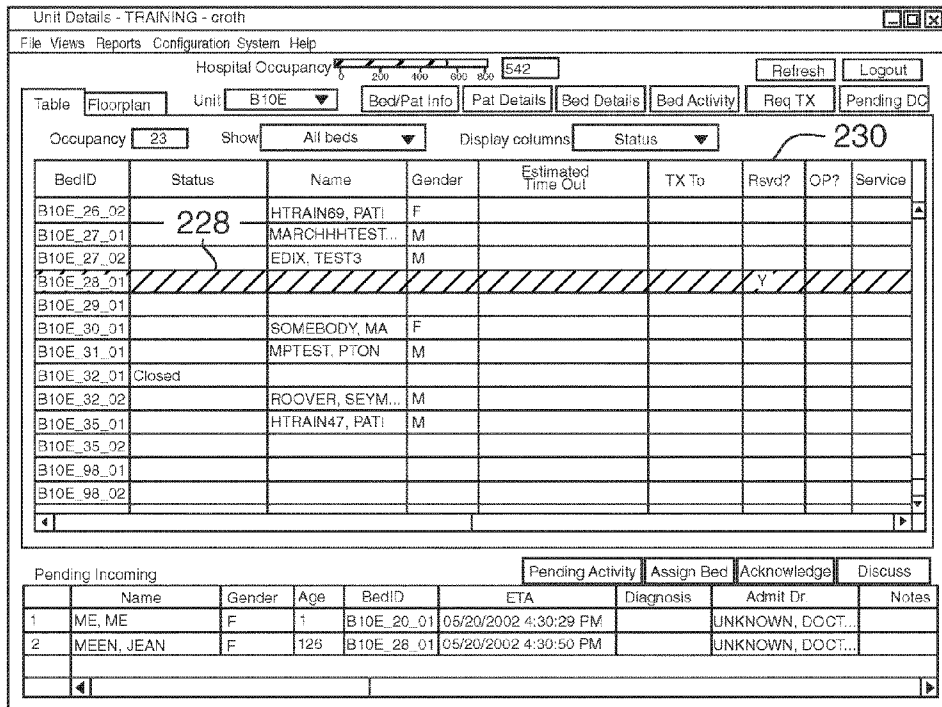

FIG. 23

232

Patient and Bed Activity Details - Local Database - erow

Patients

Patient Name
SOMEBODY, MACY

Current Outstanding Request

(There is currently no outstanding request for this patient.)

Patient Info

SOMEBODY, MACY
 DOB: 10/22/1963
 age: 38
 Diag: AttendingDr: SHICHMAN, STEVEN J

Update Patient

Bed Info

B10E_30_01
 PosPresisol
 SecurityPrecautions
 TelemetryMonitored
 NearNurseStation
 NegPresisol

Update Bed

Acknowledge Discuss...

Cancel Request Update Request

Cancel Bed Assignment Cancel TX In to Unit

236

Patient Schedule Info

Event Type	Bed	ExpDateFr	ExpDateTo	EffDateFr	EffDateTo
Assigned	B10E_30_01			01/26/2002 10:46:00 AM	

OK

234

FIG. 24

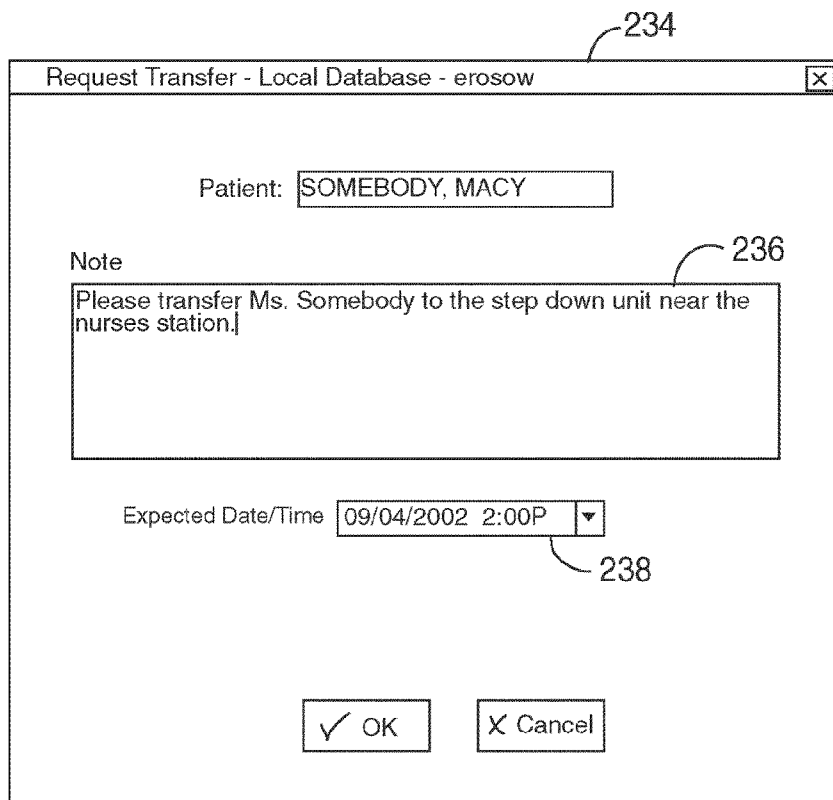

FIG. 25

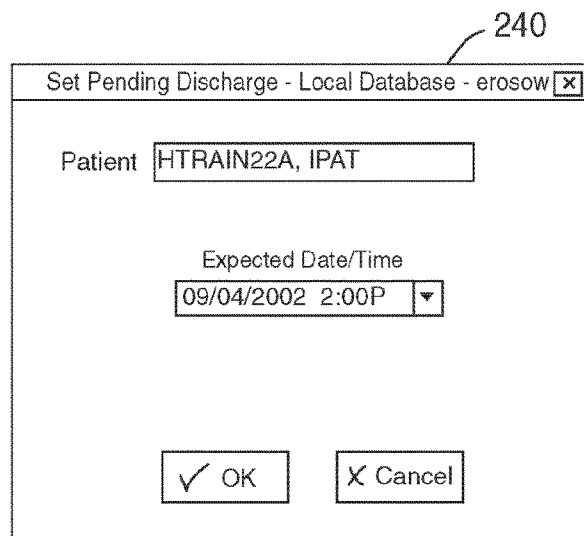

FIG. 26

242

Admit Processing - Local Database - erosow
 File Views Reports Configuration System Help

Refresh Logout

Remove Work on Patient

250 Match Records

Direct Admit Patients

Status	Name	Gender	DOB	Pending ETA	Unit	Bed
1 Needs SMS Entry	Case, Test	M	03/31/75	05/15/2002 1:19:43 PM	B10E	B10E_3
2 Needs SMS Entry	Mouse, Mickey		01/01/68	05/15/2002 2:02:35 PM	B10E	
3 Needs SMS Entry	Mouse, Mickey		01/01/64			
4 Needs SMS Entry	Roscow, Eric		01/01/75			
5 Needs SMS Entry	Roscow, Eric		01/01/75	07/12/2002 1:59:05 PM	B9E	

SMS Patients for Match

Name	Act #	MR #	Gender	DOB	Unit
10 MOUSE, MICKEY	000058572744	2002634	F	05/06/55	
11 MOUSE, MICKEY	000058572684	2002634	F	05/06/55	
12 MOUSE, MINIE	000058529439	2000044	F	01/01/70	
13 MOUSE, MINNIE	000058546821	2000608	F	10/10/68	
14 MOUSSA, CARLA	000058543695	2000534	F	10/10/55	
15 MOUSSA, CARLA	000058547308	2000534	F	10/10/55	
16 MOUSSA, CARLA	000058546029	2000534	F	10/10/55	

244 Patient Match Filter
 List All
 Match Name

248

250 Patient Info
 MOUSE, MICKEY
 DOB: 05/06/1955
 age: 46
 Diag:
 CA-HILL, JOAND

246

FIG. 27

252

Microsoft Excel® - Census Report (Unit Detail).xls
 File Edit View Insert Format Tools Data Window Help
 E9 = 58.8

Unit	Discharges		Inpatient		Outpatient		Total		Census		Occupancy		Peak Time	
	Budget	Actual	Budget	Actual	Budget	Actual	Budget	Actual	Average Midnight	Peak	Avg Max Avail	Average Midnight		Peak
	Census LOS		Census LOS		Census LOS		Total		% of Avail		% of Avail			
6	35	37	5.1	190	173	3	93	182	1856	27	28	66.3	96.4	
7	101	101	16.6	82	93	0	82	93	1000	12	12	83.3	100.0	
8	32	28	5.3	185	134	0	185	194	2167	24	24	90.3	100.0	
9	11	3	58.8	84	104	0	84	104	1133	12	12	84.4	100.0	
10	1	0	0.0	0.0	13	0	13	25	2.67	3	3	89.9	100.0	
11	20	23	10.1	76	83	1	161	159	2122	23	42	96.5	104.5	
12	27	31	6.2	64	51	0	167	158	1778	22	24	74.1	91.7	
13	3	1	48.2	0.0	96.0	0	32	96	1067	12	12	88.3	100.0	
14	1	0	0.0	0.0	24	0	24	24	256	3	3	85.2	100.0	
15	30	31	9.2	307	311	2	309	314	3444	42	42	82.0	100.0	
16	72	58	6.4	43	54	0	172	153	1722	21	24	71.3	87.5	
17	3	3	11.2	0.0	27.3	0	85	82	678	12	12	73.1	100.0	
18	0	1	26.1	0.0	21.0	0	0	21	244	3	3	81.5	100.0	
19	27	26	5.5	67	64	2	163	171	1311	25	26	73.5	96.2	
20	30	34	5.5	60	61	0	193	208	2322	26	26	83.3	100.0	
21	3	3	6.3	60	70	1	71	90	1011	11	10	101.1	110.0	
22	14	18	17.3	50	54	0	89	100	1133	14	15	75.5	93.3	
23	26	20	11.5	66	10.3	12	6	163	2300	27	26	89.5	103.8	
24	69	59	3.5	33	225	4	259	234	2556	34	42	60.3	94.0	
25	45	59	2.6	31	2.8	136	34	53	2544	34	26	97.9	130.8	
26	11	24	5.9	76	66	2	160	196	2133	26	26	82.1	100.0	
27	12	29	7.1	63	73	1	180	203	2233	24	25	89.3	96.0	
28	54	32	5.4	44	7.5	238	241	249	2800	31	30	93.3	103.3	
29	554	525	6.7	3222	3421	75	3207	3525	38878	502	473	82.2	103.3	
30	554	525	6.7	3222	3421	75	3207	3525	38878	502	473	82.2	103.3	
31	554	525	6.7	3222	3421	75	3207	3525	38878	502	473	82.2	103.3	
32	100	86	3.0	219	235	1	220	235	2533	37	38	66.7	97.4	
33	88	82	2.5	256	236	0	256	236	2456	35	40	61.4	87.5	
34	88	82	2.5	256	236	0	256	236	2456	35	40	61.4	87.5	
35	4	13	11.0	14.3	21.0	71	71	94	911	10	20	31.1	100.0	
36	0	0	0.0	0.0	176	0	176	214	2400	27	30	80.0	90.0	
37	0	0	0.0	0.0	0	0	0	0	0.30	0	28	0.0	0.0	
38	9	10	17.7	15.3	18.1	133	161	161	6.22	20	26	70.1	76.9	
39	21	17	15.6	6.6	8.2	220	242	242	22711	29	30	90.4	96.7	
40	33	25	7.6	7.1	7.5	214	205	205	22687	26	30	75.6	86.7	
41	20	26	5.2	47	141	134	142	194	2144	24	32	0.0	0.0	
42	3	0	0.0	0.0	47	0	52	0	0.30	0	5	0.0	0.0	
43	0	0	0.0	0.0	65	0	63	0	6.36	15	16	53.5	93.0	
44	48	27	2.0	3.0	5.0	135	150	159	1683	25	23	69.1	108.7	
45	1	0	0.0	1.0	0.0	1	1	0	0.30	0	12	0.0	0.0	
46	356	293	5.2	4.5	6.0	1620	1771	1841	19689	339	243	81.0	108.7	
47	356	293	5.2	4.5	6.0	1620	1771	1841	19689	339	243	81.0	108.7	
48	356	293	5.2	4.5	6.0	1620	1771	1841	19689	339	243	81.0	108.7	
49	356	293	5.2	4.5	6.0	1620	1771	1841	19689	339	243	81.0	108.7	

Grand Total - Acute Non-Acute Care
 Grand Total - Acute Non-Acute Care
 Census Report (Unit Details) / Census Report (CMF Details) / Predictive Capacity Report

FIG. 28

254

Microsoft Excel - AC Report.xls
 File Edit View Insert Format Tools Data Window Help Acrobat
 Arial 10 B / U
 100%
 PIT 9/5/02 1:41 AM
 Total Cap 751
 Avail Now 335
 Avail PIT 335
 Occ Now 416
 Occ PIT 416

Unit	Phone	Department	Max	Avail	Occ	PIT	Resource	AM	D	C	M	F	Mx.	P	NC	Pt	PO	Mn	NP	PP	Comments	Added
5	B111	55176 medicine	12	12	10	10								2								
6	B101	55400 cardiology	12	12	8	8							4			1						
7	B91	55200 cardiothoracic	12	12	2	2							10									
8	C9W1	51425 neuro/trauma	10	10	2	2							8									
9	B71	55100 general surgery	12	12	8	8							4									
10	B11S	55165 medicine	3	3	3	3										1						
11	C9E1	50123 cardio/surg	8	8	1	1							7									
12	B7S	55150 general surgery	3	3	1	1							2									
13	B9S	55299 cardio/surg	3	3	2	2							1									
14	B11E	55133 med/pulmonary	24	24	19	19						3	2			4	5	11				
15	N12	51830 med/GI dialysis	26	26	10	10							4			2	10					2
16	C12	51833 medicine/HIV	26	26	22	22							2	1		1						
17	CB5	51733 med/oncology	26	26	19	19							1	2		2	2					
18	B5E	50250 med/surg/flex	42	42	40	40							1			1						12
18	B10E	55499 cardio/lyrhythm	28	23	23	23							2	1		6	9	23				
20	N10	51630 plasty/chest pain	26	26	15	15							1	2		2	6	14				
21	C10	51633 cardiology/CHF	26	26	10	10							2	2		12	1	19	1			
22	N11	52272 transplant	26	26	12	12							1	3		2	8					6
23	N9	51430 neuro/trauma/ent	34	34	22	22							2	4		2	4					1
24	B9E	55299 cardio/surg	24	24	22	22							1	1								17
25	B8	55906 gen surg/urology	42	42	28	28							2			12						3
26	B7E	55199 vasc thoracic	24	24	22	22							1	1								-1
27	CB6	52170 ortho/OMF	42	42	13	13							3	5		5	16					1
28	CB5R	54389 rehab	20	20	2	2							1			7	10					
29	CB4	50430 hosp/pal care/DNR	15	15	11	11										4						
30	N8	51330 gyn/anti-partum	32	32	24	24							3			1	4					
31	B6M	52167 ob/post-partum	38	38	9	9										29						
32	D1N	ph:1234 D1NText	30	30	5	5							1			2	22					

Ready

FIG. 29

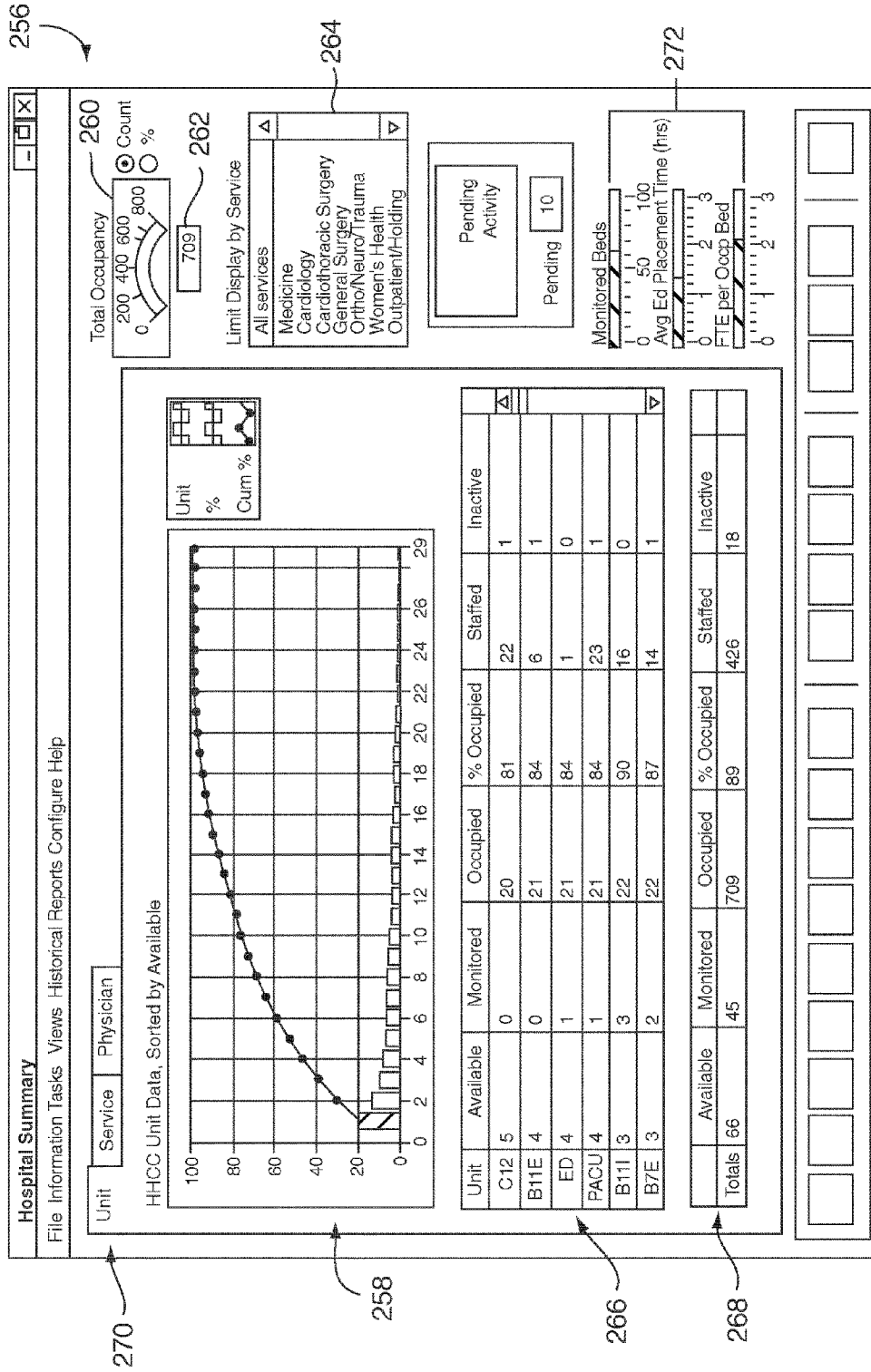

FIG. 30

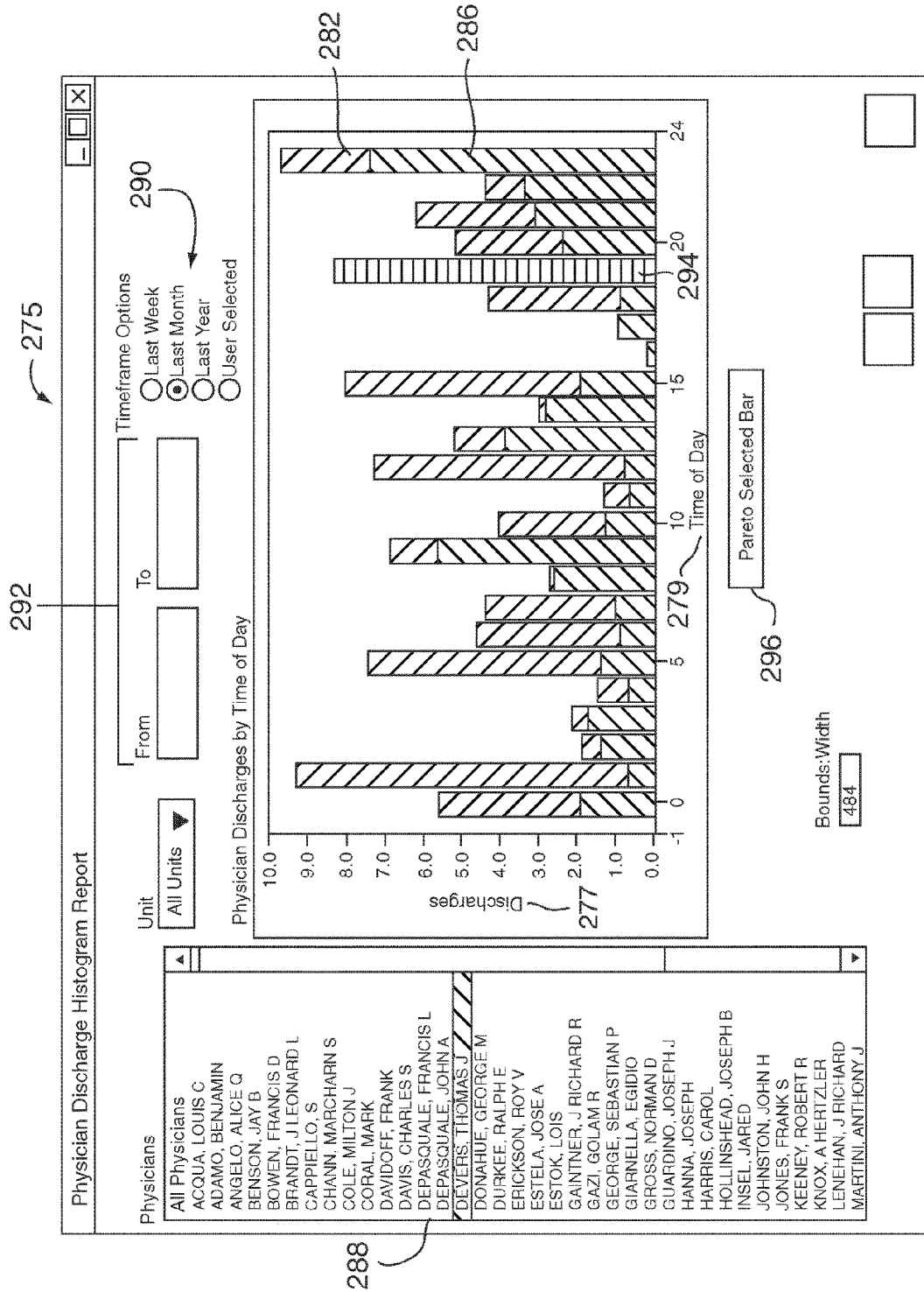

FIG. 31

298

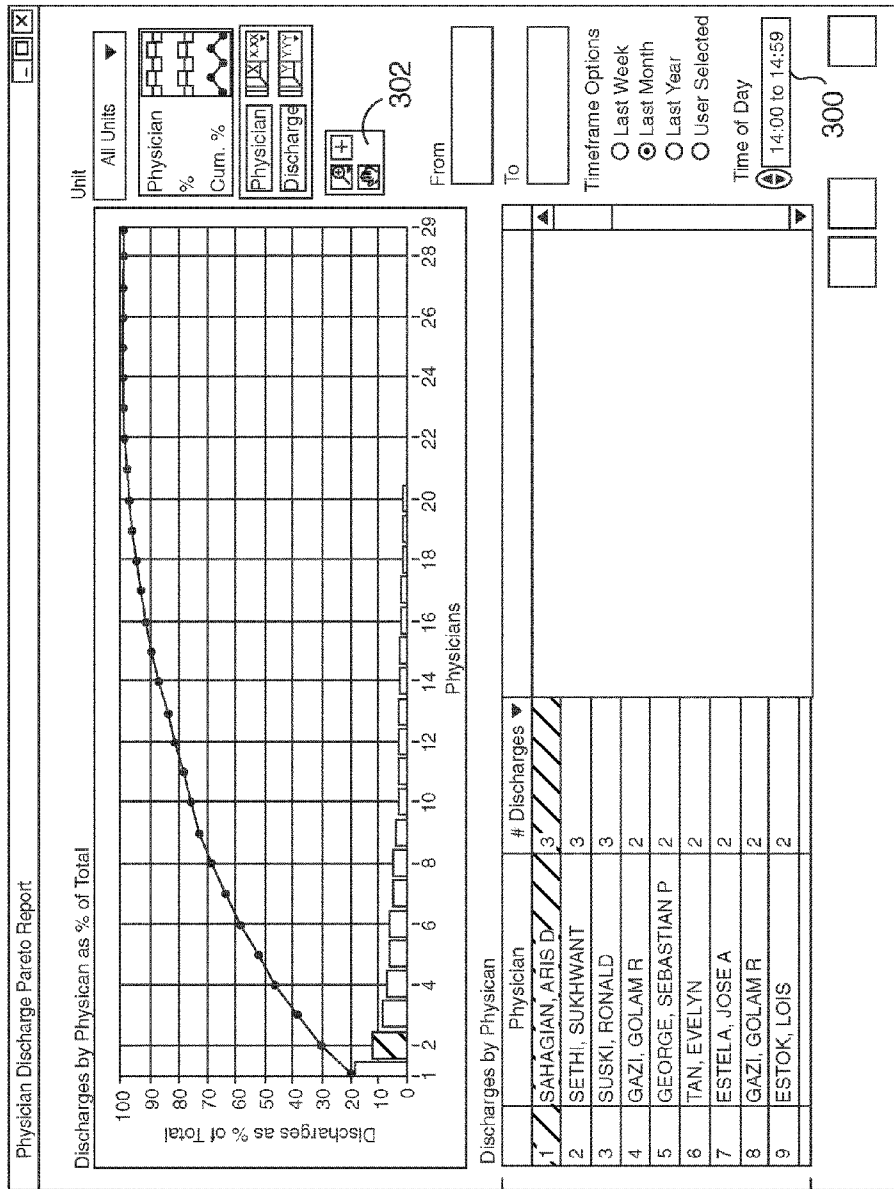

FIG. 32

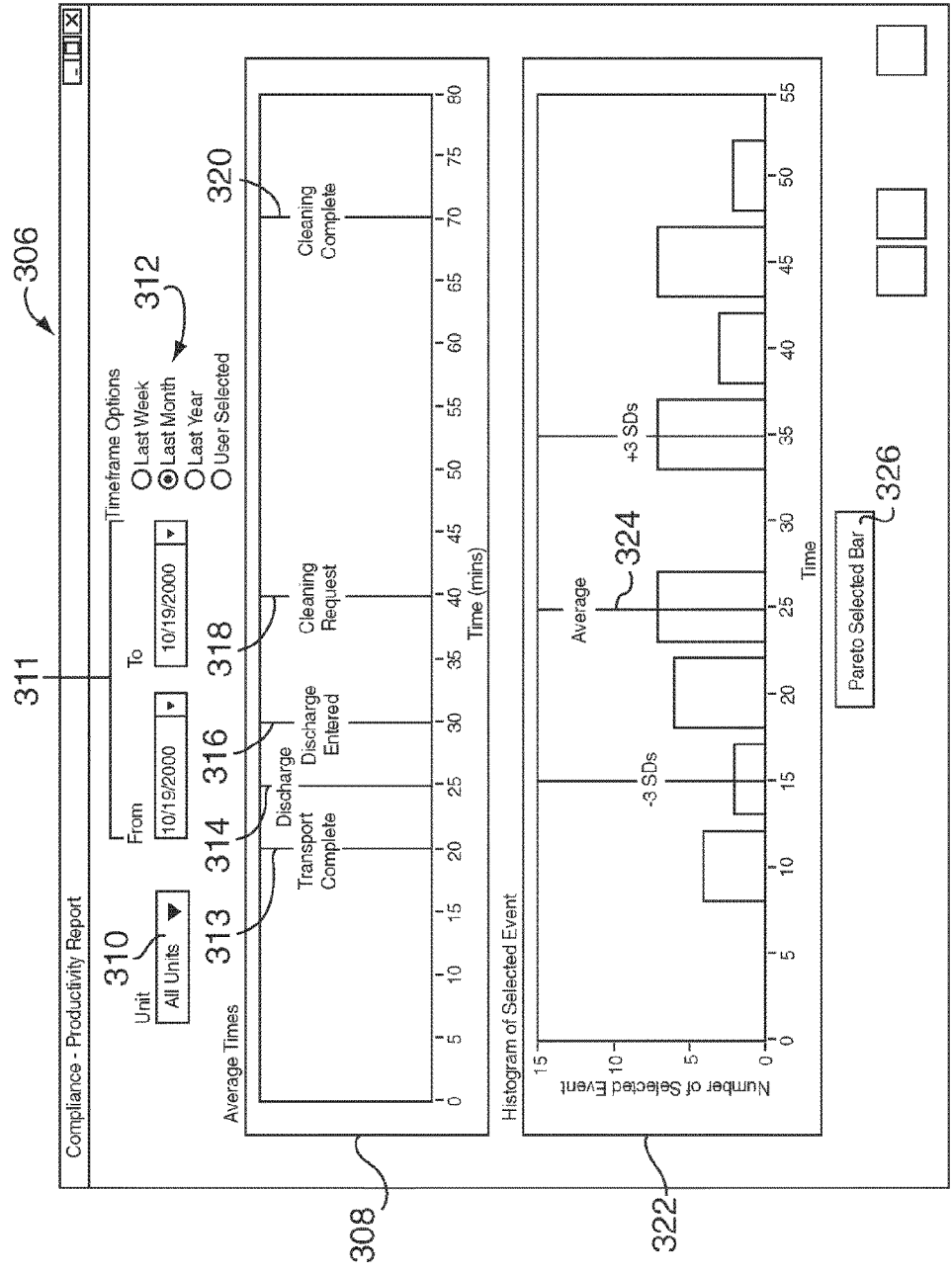
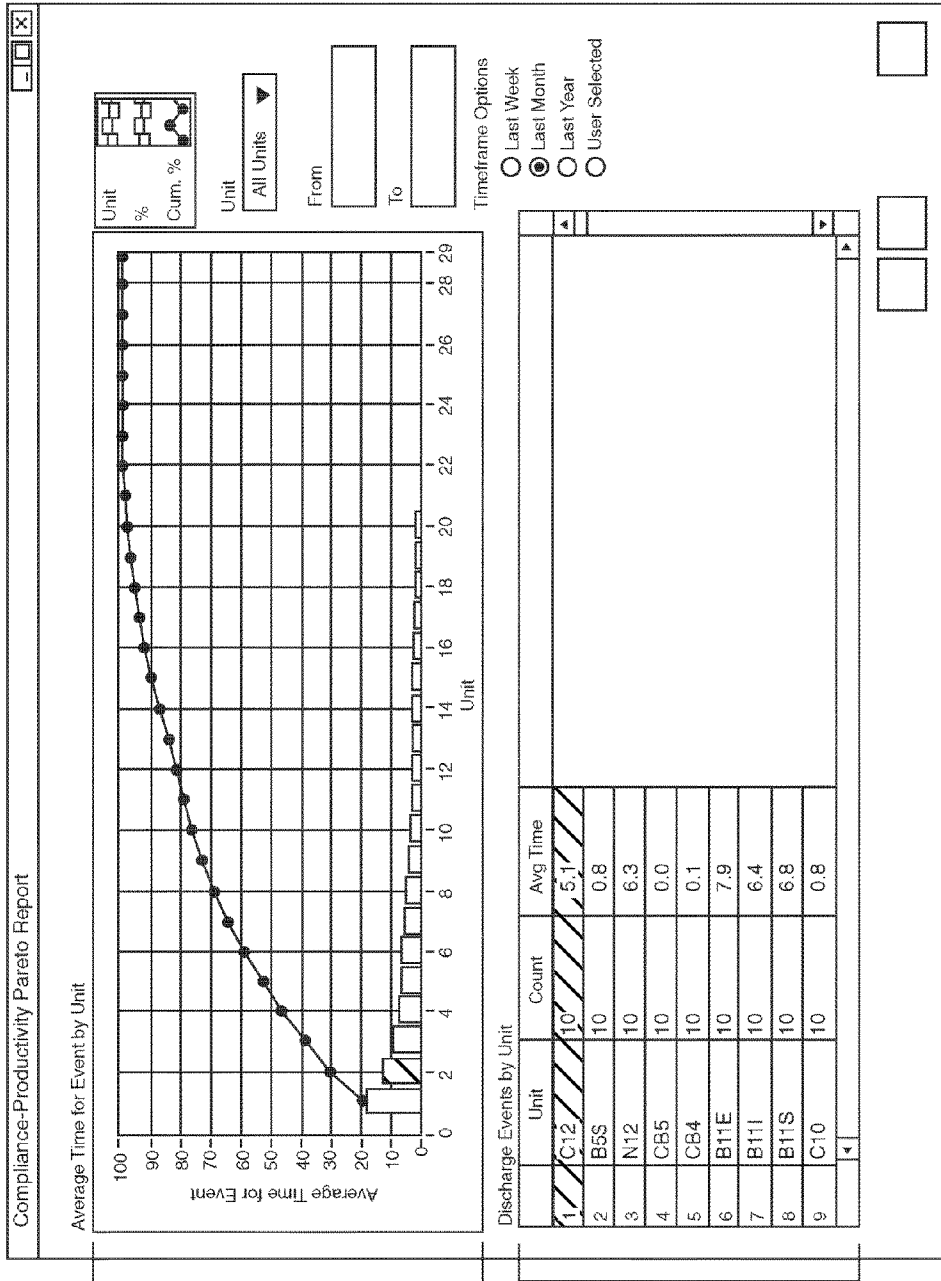

FIG. 33



328

330

FIG. 34

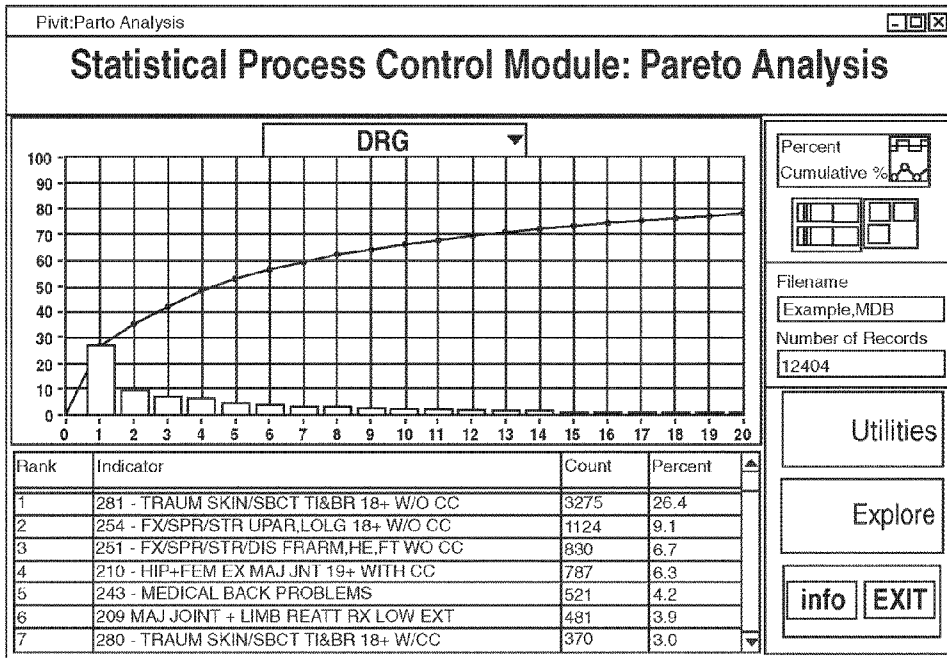

FIG. 35

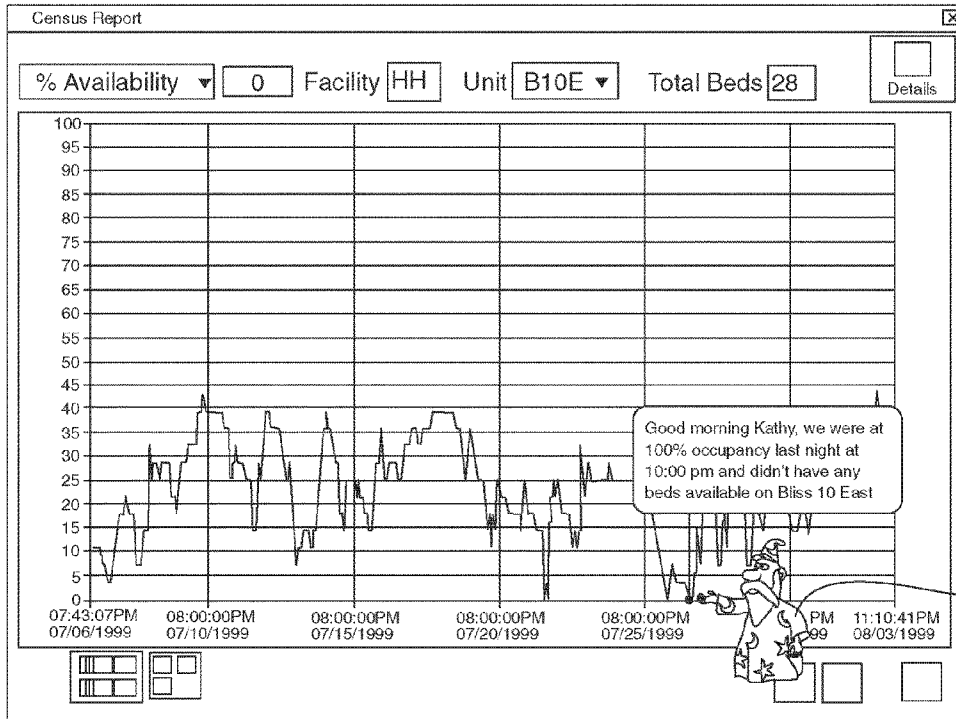

FIG. 36

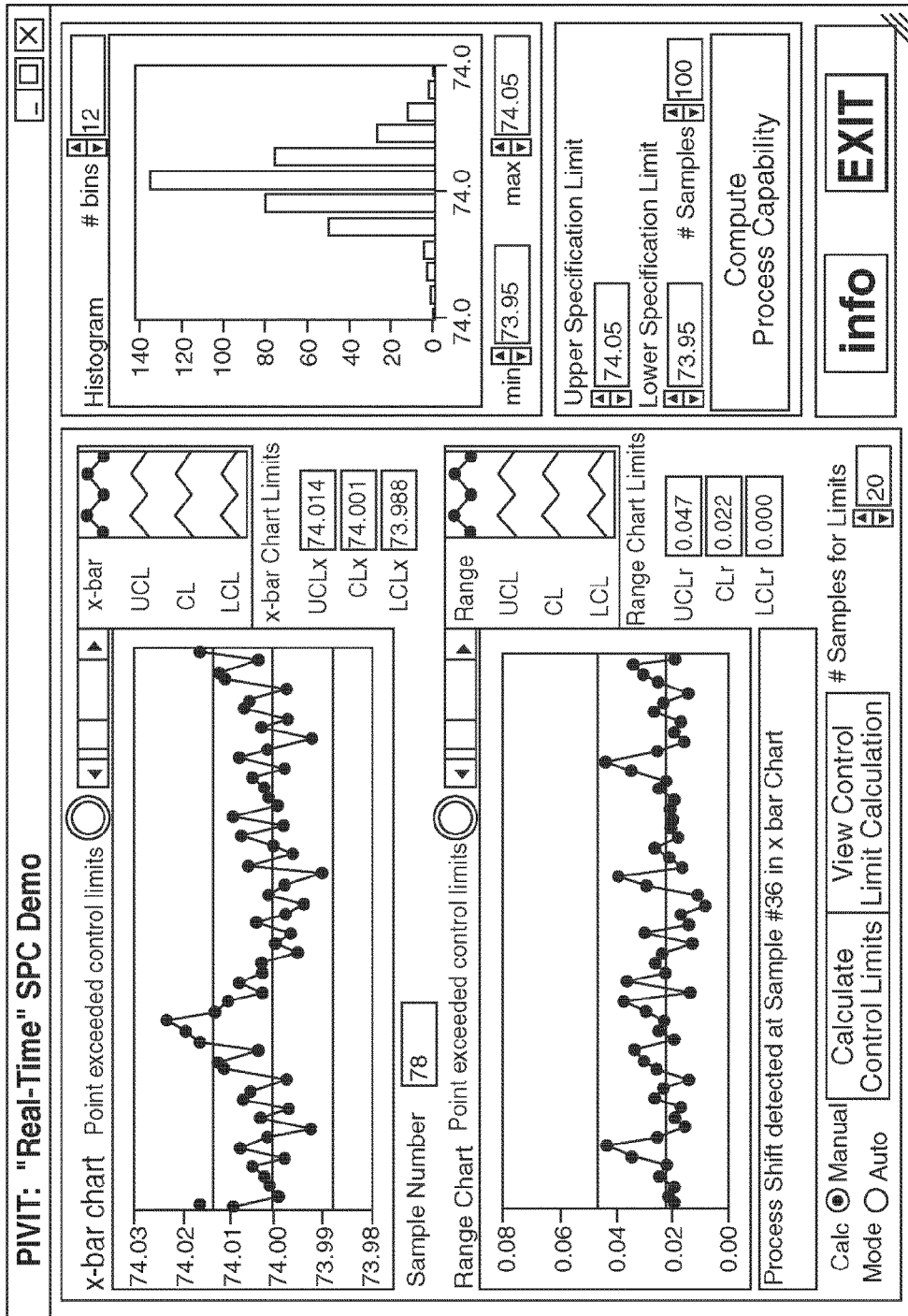

FIG. 37

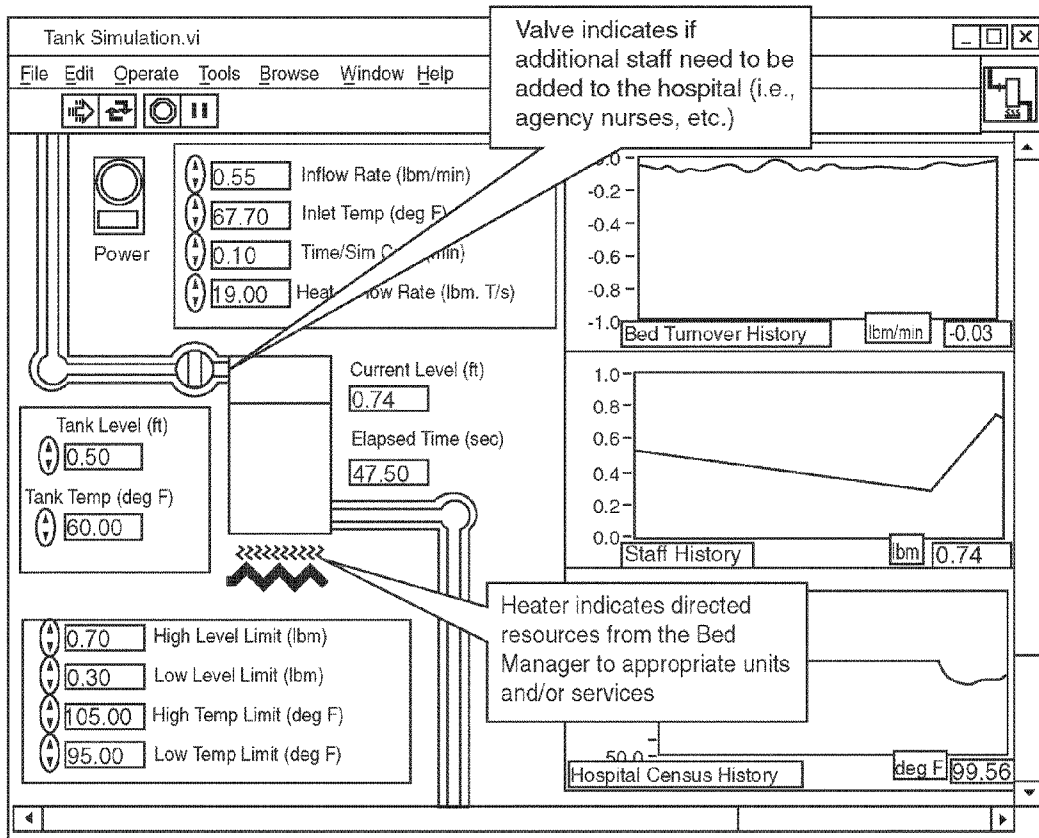

FIG. 38

MANAGING PATIENT BED ASSIGNMENTS AND BED OCCUPANCY IN A HEALTH CARE FACILITY

CROSS REFERENCE TO RELATED APPLICATIONS

[0001] The present application is a U.S. continuation patent application of, and claims priority under 35 U.S.C. § 120 to, U.S. nonprovisional patent application Ser. No. 10/238,427, filed Sep. 9, 2002, which '427 application is incorporated by reference herein and which '427 application is a nonprovisional patent application of, and claims priority under 35 U.S.C. § 119(e) to, U.S. provisional patent application Ser. No. 60/317,784, filed on Sep. 7, 2001, which '784 application is incorporated by reference herein.

[0002] The present application further incorporates by reference U.S. patent application publication no. U.S. Ser. No. _____, which is the publication of U.S. nonprovisional patent application Ser. No. 12/119,664, filed May 13, 2008. The '664 application represents the filing of the incorporated '784 provisional application as a nonprovisional application.

[0003] The present invention generally relates to the fields of automated resource management and virtual instrument technology. More particularly, the present invention relates to a real-time support tool for patient bed assignments and other process in a health care facility and for profiling historical, current and future activities and events such as bed occupancy levels therein.

BACKGROUND OF INVENTION

[0004] Most hospitals employ an Admission/Discharge/Transfer (ADT) system for managing ancillary information, such as admissions, discharge and transfer data about its patients. However, there are existing problems in ADT systems. One problem, for example, is the inability of current ADT systems to provide sufficient clinical information for appropriate patient placement.

[0005] Another problem area is the lack of accurate bed availability information. This generally results in lost admissions and excessive wait times.

[0006] Inefficient communication while searching for the appropriate bed for a patient, is another problem.

[0007] High incidences of 'observation' outpatients that occupy inpatient beds without payer authorization, is another problem.

[0008] Additionally, current ADT systems often lack the ability to access and provide meaningful historical, current and predictive data regarding bed occupancy levels and other activities and events related to the operation of a health care facility.

SUMMARY OF INVENTION

[0009] The present invention satisfies, to a great extent, the foregoing and other needs not currently satisfied by existing systems. This result is achieved, in an exemplary embodiment, by providing an integrated health care delivery network with enabling technology to maximize bed resources, manage varying census levels, and avoid patient diversions through real-time monitoring, automation and communication.

[0010] Preferably, the present invention is embodied in a bed management system that interfaces with and complements existing health care facilities admission systems such as Admission/Discharge/Transfer (ADT) systems. The bed management system is an easy-to-use intelligent application that is designed to allow administrators, clinicians and managers to easily access, analyze and display real-time patient and bed availability and related information from ancillary information systems, databases and spreadsheets. In other words, it enables users to see trends and relationships in hospital management data directly from their desktop personal computers and/or handheld personal digital assistants (PDAs).

[0011] The present invention improves patient placement efficiency and saves time and money by assisting with the clinical and business decision process that occurs when a patient needs to be admitted to a hospital, for instance. The system includes the use of virtual instruments to provide a cross-functional view of enterprise status throughout a facility or organization. Decision makers can easily move from big-picture analyses to transaction-level details while, at the same time, safely sharing this information throughout the enterprise to derive knowledge and make timely, data-driven decisions.

[0012] The system of the present invention enables more efficient patient placement by, for example, reducing/eliminating telephone calls and paper processes, and automatically matching patient requirements to available resources. In addition, it is an extremely powerful data warehouse and data mining tool that provides on-demand historical, real-time and predictive reports, alerts and recommendations.

[0013] The system of the present invention is real-time and mission critical. That is, it handles both scheduled and emergency events. The system also assists with the clinical and business decision processes that occur when a patient needs to be assigned to a specific bed location, for example.

[0014] Collectively, the system provides organizations or enterprises with an array of enabling technologies to: schedule/reserve/request patient bed assignments; assign/transfer patients from an emergency department and/or other clinical areas; reduce/eliminate dependency on telephone calls to communicate patient and bed requirements; apply statistical process control (SPC) and "Six Sigma" methodologies to manage occupancy and patient diversion; and provide administrators, managers and caregivers with accurate and on-demand reports and automatic alerts such as through pagers, electronic mail, telephone and intelligent software agents.

[0015] Other features of the present invention include: easy-to-use visual navigation; intuitive interactive interface; easy queries; runs on standard computers; real-time, historical and predictive analyses; user configurable settings; remote access and control; geographical information system interfaces; text-to-speech conversion; interactive agent support and alarms; automatic messaging via email, pagers, telephone, etc.; integrated online help; file management and configuration utilities. In addition to these features, the present invention bed management system is designed to protect patient confidentiality and be fully compliant with the evolving Health Insurance Portability and Accountability Act (HIPAA) regulations. A full security system is embedded within the dashboard to authenticate users, audit user access and assign users to definable system roles. These roles restrict both processes and the ability to view or change key data.

[0016] With these and other advantages and features of the invention that may become hereinafter apparent, the nature of the invention may be more clearly understood by reference to the following detailed description of the invention and to the several drawings attached herein.

BRIEF DESCRIPTION OF PREFERRED EMBODIMENTS

- [0017] FIG. 1 is a diagram of the preferred embodiment of the bed management system of the present invention.
- [0018] FIG. 2 is a diagram of an ADT interface as used with the present invention.
- [0019] FIGS. 3 and 4 are tables illustrating patient data extracted from an HL7 message received from the ADT system of a health care facility.
- [0020] FIG. 5 is a diagram of one embodiment of the database of the present invention system.
- [0021] FIGS. 6A-6Y are illustrations of the data tables and fields thereof as stored in the database of FIG. 5.
- [0022] FIG. 7 is a diagram of the system of the present invention coupled to an authentication module for the network of the health care facility.
- [0023] FIG. 8 is an illustration of a login screen as used by the bed management system of the present invention.
- [0024] FIG. 9 is an illustration of a role configuration screen as used for configuring the system of the present invention.
- [0025] FIG. 10 is an illustration of a user configuration screen as used for assigning roles to a user of the bed management system.
- [0026] FIG. 11 is a diagram of one embodiment of communications and notification system of the present invention.
- [0027] FIG. 12 is one embodiment of a user screen generated by the system for entering a patient into the bed management system.
- [0028] FIG. 13 is another embodiment of the user screen of FIG. 12 used for locating a patient.
- [0029] FIG. 14 is one embodiment of a user screen for entering patient details into the bed management system.
- [0030] FIG. 15 is one embodiment of a find bed user screen of the system for identifying an appropriate bed for a selected patient; the beds in the facility sorted by clinical units.
- [0031] FIG. 16 is one embodiment of a find bed user screen of the system for locating a bed for a selected patient, wherein any patient required bed attributes are entered into the bed management system.
- [0032] FIG. 17 is one embodiment of a bed details user screen of the system for entering bed attributes for a particular bed into the system of the invention.
- [0033] FIG. 18 is one embodiment of a placement information and confirmation user screen of the bed management system.
- [0034] FIG. 19 is one embodiment of an interactive user interface for the system showing a unit detail in a floor plan view.
- [0035] FIG. 20 is a user interface screen similar to the FIG. 19 embodiment including a pending incoming patient activity bar.
- [0036] FIG. 21 is an illustration of legends for the unit detail floor plan views as used with the present invention.
- [0037] FIGS. 22 and 23 illustrate user interface screens of the present invention for accessing unit details in that table views.
- [0038] FIG. 24 is one embodiment of a user interface screen of the present invention bed management system showing patient and bed details for a selected patient as well as a patient schedule chart for the patient.
- [0039] FIG. 25 is one embodiment of a user interface screen of the present invention bed management system for entering a transfer request for a patient.
- [0040] FIG. 26 is one embodiment of a user interface screen of the present invention bed management system for scheduling a discharge for a patient.
- [0041] FIG. 27 is one embodiment of a user interface screen of the present invention for matching the records of the bed management system of the invention with the records of the health care facility coupled thereto.
- [0042] FIG. 28 is one embodiment of a census report generated by the system for accessing performance and census data for the clinical units, service groups and physicians of a health care facility.
- [0043] FIG. 29 is one embodiment of an administrators report summarizing the bed occupancy and census data of a health care facility.
- [0044] FIG. 30 is one embodiment of a hospital summary chart generated by the present invention for providing a summary of the status of a health care facility.
- [0045] FIG. 31 is one embodiment of an interactive physician discharge histogram report generated by the present invention for summarizing the number of patient discharges as a function of time of day for a selected physician in comparison to all discharges.
- [0046] FIG. 32 is one embodiment of a detailed report showing the number of discharges for a selected physician during a selected time period as compared to all discharges for the facility; the report is user interactive wherein a user can specify variables to select a reconfiguration of the report.
- [0047] FIG. 33 is one embodiment of a productivity report generated by the bed management system of the present invention showing an average times for a discharge transaction and room cleaning operation to be completed for all units of a health care facility. A lower portion of the report shows one embodiment of a standard deviation chart for the selected activity of cleaning a bed in all units of the health care facility.
- [0048] FIG. 34 shows a detailed report generated by the system of the invention for comparing the performance of each unit of a health care facility for performing a selected activity.
- [0049] FIG. 35 is a user interface screen generated by the system of the invention illustrating the use of intelligent agents to monitor and notify users of the system of the occurrence of a certain condition related to a health care facility.

[0050] FIG. 36 illustrates an exemplary agent that may be configured to provide notification in the form of on-screen messages.

[0051] FIG. 37 illustrates another SPC chart that can generated by the data mining and reporting module illustrating a real-time control chart having pre-established upper and lower control limits.

[0052] FIG. 38 shows a sample chart showing a tank simulation for a temperature valve.

DETAILED DESCRIPTION OF PREFERRED EMBODIMENTS

[0053] Referring now to the drawings, FIG. 1 illustrates the preferred embodiment of the bed management system of the present invention generally referred to by the reference numeral 10. The bed management system 10 having a server computer or application server 12 is coupled to an admission/discharge/transfer (ADT) system 14 of a health care facility (not shown) via an ADT interface 16 and a database server 18. The database server 18 having a database 20 coupled thereto. A client computer 22 having a user interface including a display 24, keyboard 26 and pointer 27 is coupled to the server computer 12.

[0054] Alternatively, the server computer 12 could be configured as a Web server 30 connectable to client computers 32 via the Internet as illustrated also in FIG. 1.

[0055] As will be discussed in detail hereinbelow, the preferred embodiment of the bed management dashboard or bed management system 10 of the present invention includes the following applications identified in FIG. 1 as a log-in module/authentication module 34, security module 36, bed placement module 38, data mining and reporting module 40, utility and configuration module 42, data import and export module 44, communications and notification module 46, and an emergency backup module 48.

[0056] Although, the embodiment of the bed management system 10 of the present invention is described herein having an ADT interface for coupling to an ADT system of a health care facility, it should be understood that the present invention bed management system is not limited in this regard and the system interface can be configured to couple the system of the invention to other types of admission systems or networks for health care facilities or in a broader scope of the invention the system can be configured to interface with other types of systems or facilities.

[0057] Referring again to the system 10, FIG. 2 illustrates one embodiment of the ADT interface 16 system interface wherein the database server 18 is coupled to a health care facility's ADT system 14 via the ADT interface 16 and receives patient information therefrom. A Neon Interface 50, (a third party Interface engine) is coupled to and monitors the ADT system 14 for patient transactions and transmits Health Level Seven (HL7) messages consisting of patient information in Transmission Control Protocol (TCP) format to a TCP receiver 52. As shown in FIG. 2, the TCP receiver 52 is a Link Medical Computing, Incorporated of Massachusetts, (Link-Med) TCP receiver. A LinkMed scheduler 54 is coupled to the TCP receiver 52 and is configured to operate approximately every 10 seconds to determine whether or not any new HL7 messages have been received by the TCP receiver. If an HL7 message has been received, an HL7 parser 56 (LinkMed HL7

Mapper), parses the message and extracts therefrom components of the message that are utilized by the bed management system 10.

[0058] FIGS. 3 and 4 identify the patient data 60 extracted from an HL7 message and converted to and stored in XML (Extensible Markup Language) format by the HL7 parser 56 for use by the system 10. The data extracted from the ADT system 14 and stored for use by the bed management system 10 includes message data 62 wherein various fields store information related to each ADT message, including the origin, date and time of the message. The extracted data also includes patient ID data 64, which is general identification information for the patient including billing and account information for the patient. Data pertaining to the current visit of the patient to the health care facility is also retrieved from the ADT message and stored as patient visit data 66. Typically, the patient visit data 66 includes detailed information related to the patient's visit including the unit of the facility the patient is admitted to, information related to admitting, referral and attending physicians for the patient's visit, the source of the admission, the date and time of the admission and expected discharge for the patient, etc. In the table shown in FIG. 4, the patient data 60 includes fields for additional patient visit information 68, merge fields 70 for identifying previous patient identification numbers for the patient, as well as clinical data fields and customized fields related to the specific health care facility 72.

[0059] Alternatively, the patient data received from the health care facility admissions department can be retrieved, formatted and stored for use of the bed management system 10 using various other methods and configurations, thus the FIGS. 2-4 should be understood as only exemplary representations of the system and methods of the present invention.

[0060] An interface 58 is used to process the XML data 60 and store the data 60 in the database 20 for use by the bed management system 10. FIG. 5 illustrates the fields of the database 20. The interface 58 also stores date and time information for the processed HL7 message in a process file (not shown). If the message is flawed or an error occurred during the transmission or processing of the message, the interface 58 is configurable to record the error and transmit an appropriate notification thereof to appropriate administrators for the ADT system 14 or the bed management system 10 of the present invention.

[0061] Referring to FIGS. 6A-6Y, the various tables and fields thereof contained in one embodiment of the database 20 are identified. Generally, the data stored in the database 20 is referred to herein as being either "patient data" meaning the data pertains to a patient, or "bed attribute data" wherein the data pertains to the attributes of the beds, or the health care facility. The data stored in the database 20 includes the patient data 60 retrieved from the health care facility as discussed above, and data that pertains to the facility, the beds, the staff, etc. The stored data is formatted such that the bed management system 10 is capable of accessing and updating many different data fields related to the patient, the beds in the facility, the bed occupancy levels, the performance of the staff, etc.

[0062] etc. as well as current, historical, and future information associated with the operation of the hospital.

[0063] As shown in FIG. 6A, the database 20 includes information related to the attributes and status of each bed in

the facility. FIGS. 6B and 6C illustrate data tables wherein messages and notes related to a patient, the patient's visit in the health care facility or the facility itself are identified and stored in the database 20. FIG. 6D illustrates a patient table shown that includes general information regarding the patient and requirements for the patient's care during the current hospital visit. Schedule information for the patient is stored as shown in FIG. 6E. FIGS. 6F-6I show tables for storing information related to the rooms and units of the health care facility as well as other miscellaneous information for use by the bed management system 10. FIGS. 6J and 6K illustrate exemplary tables for storing information related to various attributes of the facility and the attribute value respectively. Similarly, FIG. 6L illustrates a table in database 20 for storing a bed attribute and the value thereof. Bed attributes include whether the room is positive or negative pressurized, whether or not the room has security or VIP capabilities, if the room is designated a male or female room or a unisex room, if the room is a private room, semi private, etc. The status of the beds and rooms are also stored in the database 20 as attributes such as whether or not the room is available or if the room has been cleaned or is scheduled to be cleaned as well as if the room is out of service for mechanical reasons such as the air conditioning or bathroom facilities are in need of repair, etc.

[0064] FIGS. 6M-6P illustrate tables of database 20 for storing events, patient attributes, room attributes and unit attributes. FIGS. 6Q through 6W illustrate tables of the database 20 for storing archived data related to events, patients, beds, units, as well as other information useful to the bed management system 10 for monitoring and managing the performance of a health care facility. Also stored in the database 20 is information related to the staff and status of the rooms and units of the health care facility such as the number of employees assigned to a unit of the facility.

[0065] Thus, the database 20 stores all relevant information required to manage the patient bed assignments and the bed occupancy of the health care facility for normal operation as well as in emergency situations such as when a large number of beds are needed on short notice.

[0066] FIG. 6X illustrates a unit security table where security information is stored for controlling user access to the database 20.

[0067] FIG. 6Y shows a patient stay table of the database 20 wherein information related to the patient's stay in the health care facility is stored.

[0068] Additionally, the database 20 may include additional tables similar to the Patient_Schedule Table (FIG. 6E) and Patient Stay Table (FIG. 6Y) for storing historical data such that the bed management system 10 can provide better and faster access to data and reports regarding previous visits to the health care facility for a patient as well as the status of the facility at that time.

[0069] The database 20 is updated by the database server 18 throughout the operation of the system in response to requests by system administrators, authorized users, the server computer 12 or in response to messages from the ADT system 14 or other client requests.

[0070] The system 10 includes an emergency backup module 48 wherein a second database (not shown) is maintained for parallel storage of the data stored in the database 20. The second database is connectable to a backup server for oper-

ating the system 10 and recovering the data in the database 20 in the event of a malfunction of the system 10.

[0071] Additionally, the system 10 provides monitoring and reporting capabilities for monitoring the occurrence of certain symptoms or diseases or other parameter which may be relevant in an emergency situation or for research or other purposes. The system is configurable for monitoring, reporting, comparing, etc. any parameter or function thereof of the data stored in the database 20. This feature is also useful in a bed management system 10 configured to operate in conjunction with a plurality of health care facilities.

[0072] Referring again to FIG. 1, the bed management system 10 includes a log-in authentication module 34 for processing user log-in requests for the bed management system. The authentication module 34 can function independently of the health care facility network and assign and utilize individual user login identification and passwords that are stored in the database 20 for each user of the bed management system 10.

[0073] Alternatively, as in the preferred embodiment of the bed management system 10, the login module 34 is coupled to the health care facility's network such that the health care facility's login system is used to authenticate a user's request to access the bed management system 10. Referring to FIG. 7, a Novell® LDAP server 74 is utilized by the health care facility for user authentication and the bed management system 10 is coupled thereto, such that a user can access the bed management system 10 using the same login identification name and password as he/she uses for access to the Novell® network of the health care facility. A typical login screen as displayed on a client computer 22 of the bed management system 10 is illustrated in FIG. 8 wherein a user's is prompted to enter a Novell® user ID at 76 and a password at 78. Additionally, the login module 34 can be configured to track and store data as to the use of the client computers 22 including all users, logins and logouts for the system 10.

[0074] Additionally, a security module 36 shown in FIG. 1 is coupled to the server computer 12 for controlling user access to the bed management system 10 as well as tracking all user activity within the system. The security module 36 is configured to provide various levels of security for using the system 10, including task level security, attribute level security, and attribute value level security wherein actions performed in using the system are referred to as tasks and each task has various attributes associated therewith. The security module 36 is configured to associate each user with a specific role, thus the levels of security in the system are based on the role of the user rather than the identification of the individual user, however, a user can be associated with multiple roles.

[0075] In using the bed management system 10 each task or attribute thereof is permitted only by users in certain roles, thus prior to executing a user requested task, the security module 36 verifies the role of the user and confirms that a user in that role can perform the requested task. Examples of task identifiers used with the security module 36 are:

[0076] module—does the user have the authorization to enter this module of the system, e.g. login module 34, security module 36, etc.;

[0077] screen—can the user view a screen, e.g. health care facility summary screen; task—view physician roll-up values;

[0078] action—use a pull-down to select various columns in a screen;

[0079] process—assign a patient to a bed;

[0080] indicator—view an indicator, e.g. hospital occupancy level indicator.

[0081] Thus, the security module 36 controls the use of the bed management system 10 on a task by task basis, wherein authorization for each requested task is verified based on the role of the user before the task is executed. The security module 36 is variably configured to ensure that the system 10 satisfies HIPAA requirements including those related to patient privacy.

[0082] FIG. 9 illustrates a role configuration screen 79 accessible from the utility configuration module 42 shown in FIG. 1. Using the screen 79, administrators of the bed management system 10 can configure users within each role and define authorized tasks for each role. Similarly, FIG. 10, shows a user configuration screen 80 also accessible through the utility configuration module 42 for configuring the roles of specific users of the bed management system 10. As shown at block 81, one or more roles can be assigned to a particular user.

[0083] The utility and configuration module 42, shown in FIG. 1 is coupled to the server computer 12 for the use of administrators of the bed management system 10 to control and configure the operation of the system. The utility and configuration module 42 includes diagnostic screens and self-checking status indicators for maintaining the operation of the system. Additionally, the module 42 includes control panels for reviewing the status of active users, for creating administrative messages to be forwarded to users of the system and for configuring the system for security purposes including user and role security as discussed above. The utility and configuration module 42 is also utilized to configure the system as to the conditions monitored by intelligent agents as well as all other user defined attributes of the bed management system 10 as will be discussed further hereinbelow.

[0084] Referring to FIG. 11, one embodiment of the bed management system 10 is shown illustrating the communication system thereof. The system 10 includes a message handler 85 for processing all messages and notifications for the system 10 including user notifications such as emails, fax messages, telephone calls, pagers, pop-up windows, etc. In the FIG. 11 embodiment, the message handler 85, includes a separate application to process messages of each type, such as pager handler 87, Email handler 89, etc. Notifications include all messages forwarded to a user such as screen messages, messages sent to a user's email address or messages sent to a user's pager. The message handler controls all notifications and acknowledgements thereof. The message handler determines when a notification should be sent, how many times to send the notification as well as how the notification should be sent. Each user and user role has variably configured sets of Notify Methods configured via the utility and configuration module 42 such that the message handler knows how to forward any notification to each user or role. All communications between clients are processed through a packet router 90. Upon creation of a message it is stored by a packet router 90 in the database 20 and the message handler is notified that a new message has been created. If a message is destined for delivery to a role, each user logged in with the role is sent the

message. The packet router 90, packets all messages and forwards each to the proper recipients as well as sends and receives acknowledgments (ack/nak) for each message to and from the recipients thereof. FIG. 11 shows the database server 18 and the packet router together, however it should be understood that this arrangement is not necessary.

[0085] A data import and export module 44 is provided to facilitate the importing and exporting of data to/from external devices and applications. For example, the bed management system 10 is configurable to access and import data and applications from web servers or other external devices in the health care facility or related thereto. For example other ancillary health care systems, such as clinical information systems that contain electronic medical records for a patient, clinical flowsheets, severity adjustment documents and other types of information can be integrated and processed by the bed management system 10 via the data import and export module 44.

[0086] Additionally, the system can interface through the data import and export module 44 with other external systems such as nurse call systems wherein the bed management system is configured to assist or provide processing, monitoring, notifications of all activities related to and provided by nurse call systems. For example, if the bed management system 10 is coupled to the nurse call system of the facility, the data mining and reporting module 40 can be can monitor and report patient wait time for nurse calls, average response time by unit during a specific time period, etc.

[0087] The data import and export module 44 can also be used to couple the bed management system 10 to patient transport systems, housekeeping systems, food preparation or kitchen service systems for monitoring, reporting and control of ancillary services related to the health care facility. These systems can be interfaced with the bed management system 10 using various methods including intelligent voice recognition technology and tools therefor. Additionally, the system 10 is connectable to interactive TV systems of a health care facility, wherein a patient via the room TV can submit patient requests to the bed management system 10 for processing. Examples of patient requests of this type are typical nurse call requests such as food, water, bed cleaning requests, requests for assistance to use restroom or shower facilities, etc.

[0088] Also, the data import and export module 44 of the bed management system 10 can be configured to couple to other external devices and systems such as patient monitoring networks for example General Electric Medical Systems UNITY Patient Monitoring Network that monitors a patient's vital signs such as EKG, heartrate, oxygen saturation, blood pressure, etc. on a 24 hour basis.

[0089] Once logged in to the system, the system can be used in various ways depending on the role of the user. For example, the bed placement module 38 shown in FIG. 1 provides user and client access to information stored in the database 20 related to patient bed assignments and bed attribute information related thereto. The function of the bed placement module 38 includes providing user access to dynamic and interactive sortable user interface screens such as the one shown in FIG. 12.

[0090] Referring to the user screen 91 shown in FIG. 12, the bed placement module 38 assists a user to assign a patient to an appropriate bed in the facility by guiding the user through a set of process screens that are used to identify and select an

available bed that meets the specific needs of an individual patient. The user screen 91, Place a Patient—Find Patient screen, identifies three steps; step 1 at 92, step 2 at 94, and step 3 at 96 that provide user friendly access to the data stored in database 20 for locating an available bed for a particular patient and assigning the patient to the selected bed.

[0091] Referring to step 1 at 92, the user first enters various criteria to identify the patient. These criteria include the patients, last name, first name, date of birth or account number, for example. The criteria may also be of a general nature, such as by patient status, pre-admits through a desired time period, or the type of medical service. By clicking the update list button 98, a user request is transmitted to the server computer 12 and the system 10 performs a search of the database 20 and returns a list of all patients meeting the specified criteria. The search is limited to the source field indicated at 100 (in this case, the Emergency Department, ED). The search may produce a plurality of patients as shown at 102 in screen 104 shown in FIG. 13.

[0092] Referring to FIG. 13 at block 102, the system displays a sortable list of all of the patients meeting the specified criteria. The profiled list of patients 102 is sortable by status, last name, first name, gender, birth date, symptoms, diagnosis, arrival time, and every other one of the variable data fields included in the user display. The fields are variable such that all patient data available in the database 20 can be included in a sortable field of a user screen.

[0093] Referring to FIG. 14, a patient details screen 106 can be accessed by clicking on the name or row of a desired patient using the pointer 27 in the screen 104. The patient details screen 106 is populated by the bed management system 10 using the patient data from the database 20. Alternatively, a user having the proper authorization, as will be discussed hereinbelow, can view, enter or update the patient data accordingly. For example, if the patient is a security risk, indicated at 108, if the patient requires a negative pressure room 10, if the patient requires a telemetry monitor 112, (shown as required in screen 106), etc. By clicking the OK button 114, the bed management system returns to display the previous screen 104, shown in FIG. 13 as well as updates the database 20 accordingly as to the user updated information for the patient.

[0094] Referring again to FIG. 13 and the user screen 104, a user can continue with the bed assignment process by clicking the NEXT button at 96, after selecting a patient to be assigned to an appropriate bed. The system 10, then displays the screen 1, Place a Patient—Find Bed, shown in FIG. 15, where an available bed can be identified and requested.

[0095] Referring now to FIG. 15, the Find Bed screen 116 is illustrated wherein the available beds are profiled in a unit view at 118, that is selected using the view indicator at 120. Notice a bed view portion of the screen 122, is darkened and not activated in the unit view. As shown, the user has chosen to view all the units in the healthcare facility as indicated by the Unit Don't Care box 124 being checked. Additionally, the occupancy of the health care facility can be viewed based on a service group as shown at block 125. The update list button 126 issues a client request to the server computer 12 to access and query the database 20 and update the data fields in the screen 116 accordingly. In the unit view 118 selected, current occupancy data for the entire health care facility is accessed in sortable tables. For example, the particular unit of the health

care facility is identified at 128, the current occupancy of the unit at 130, the pending occupancy at 132 includes detailed information for pending incoming and pending outgoing patients to the unit. The number of male beds in the unit is indicated at 134, number of female beds at 136, number of mixed beds at 138 (i.e., both male and female beds such as on a unit for newborns), private beds at 140, the number of non-committed beds at 142, (i.e., 2 beds that are in a semi-private room, neither of which is occupied are non-committed beds, however once one is occupied by a female for example, then the remaining unoccupied bed is designated also as a female bed). Also, identified although not shown in screen, are the number of negative pressure beds, positive pressure beds, as well as the number of monitored beds including hardwired monitors and telemetry monitors. Additionally, information regarding the selected patient for the bed assignment is identified including patient requirements in the Find Bed screen 116 as shown at 144.

[0096] The bed management system 10 includes the capability to view the current occupancy level of the facility as well as predictions for the occupancy level of the facility at future points in time. Future points in time as well as ranges thereof can be entered at the From and To blocks 146 and 148 respectively and the point in time block 150. As mentioned above, each column in the screen 116 shown in FIG. 15 is sortable by clicking on the column heading.

[0097] Referring now to FIG. 16, the Find Bed screen 116 is illustrated wherein the available beds are profiled in the bed view 122, selected using the view indicator at 120. In this mode, the bed placement module 38 provides user controls for selecting the bed sex at 152, the monitoring capability of the bed at 154, isolation attributes for the bed at 156 and the current status of the bed at 158. Additionally, the user can specify the bed by service group at 160, the level of care at 162, as well as a particular unit at 164. Additionally, the Find Bed screen 116, allows the user to query the database 20 for current available beds or for future availability by selecting a point in time at block 150 or a range thereof using the From and To blocks, 146 and 148 respectively.

[0098] Still referring to FIG. 16, by clicking the update list button 126, the user initiates a query of the database 20 wherein the system returns a list 166 of all beds meeting the selected criteria. The user may select a bed from the list by clicking on the proper row in the list at 166.

[0099] A user may specify additional bed requirements using the screen 168 shown in FIG. 17. Once an appropriate bed is selected, the user is notified with a pop-up screen 170 as shown in FIG. 18 wherein the name of the patient is confirmed, the selected bed ID, the expected arrival time for the patient and a field where any notes regarding the admission or otherwise may be entered. User confirmation of the placement information and confirmation screen 168 activates transmission of a message to be forwarded to the appropriate staff on the unit where the selected bed is located. The above-identified process for assigning a bed to a patient takes approximately 15 seconds for a user to complete.

[0100] The system 10 provides user friendly attributes throughout the system, for example, once a patient is assigned a bed, the patient's name displayed changes in color from red to black as well as a reserved column (not shown) being updated to indicate the patient has a bed reserved.

[0101] The bed management system 10 provides a plurality of interactive user screens containing data tailored to the

needs of a particular user or user role. FIG. 19 illustrates an exemplary embodiment of how patient information can be viewed in a dynamic and interactive Unit Detail—floor plan mode, shown in screen 172. The unit details can also be viewed in a table mode using the tab at 174. In the embodiment depicted, there is shown a graphical view of an intensive care unit, namely Bliss 10-E identified at block 175. Views of other units can be viewed using the pull-down indicator at 176. The room number for each room on the unit is identified at 177 and each bed is presented as a square icon, generally referred to by the reference numeral 178, in a simplified floor plan view of the unit. In a preferred embodiment, colors are used to indicate the selected attribute of the patient or bed. For example, the display in FIG. 19 may be configured to show available beds using icons 178 in green and occupied beds in red. Additionally, the bed icons can be viewed in different colors depending on the attributes of the beds displayed. For example, the pull down selector 179 allows a user to view the icons for the occupied beds color-coded based on the sex of the patient. In this view the screen, 172 may display the male occupied bed icons in blue and the icons for female occupied beds in pink. Flashing gray icons 178 may represent beds with pending discharges. Closed or inactive beds may be color-coded black as is the bed icon 180. Many other color-coded options are available via pull-down selector 179. These include patient and bed attributes such as gender, monitored bed, negative pressure room, and type of medical service (i.e. cardiology, surgery, orthopedics, etc.). In addition, each bed icon 178 can also display numeric values indicating how many hours remain until a patient is scheduled to be transferred or discharged. For example, the bed icon at 182 represents a patient having been requested to be transferred in 27 hours. The triangle at the lower right corner of the icon 182 indicates the receiving unit has not yet assigned a bed to the patient. Similarly, the patient in the bed represented by the icon 184 is scheduled to be discharged in 2 hours. Conversely, these numeric indicators can also indicate how long a patient has been in a given bed. This feature is important in that hospitals typically do not have an outpatient remain in a “outpatient status” for longer than 23 hours. The icon 186 has a triangle in the upper left corner used to identify the patient as an outpatient. The bed management system 10 can effectively alert (via flashing icons, audible alarms, e-mail, pager, phone call, etc.) the appropriate personnel when this 23 hour threshold has been reached or is near. Additionally, the negative numbers are used to indicate past due transactions. For example, if a patient is still occupying a bed 2 hours past a scheduled discharge, then the icon indicators would be -2D representing the overdue discharge.

[0102] Based on the role of the user, all bed assignment tasks, patient discharges, transfers, etc. can be performed from the floor plan screen 172 as well as the table view screen for a unit. Still referring to FIG. 19, the buttons at 188 provides a user access to various other screens including details of the patient or beds in the unit. Additionally, bed activity can be viewed at 190 for a selected bed. The buttons 192 and 194 provide a user access to additional screens and information as to pending transfers and discharges respectively. A user can select a particular bed in the floor plan view by clicking on the icon representing the bed. The icon 196 having a black border indicates a selected bed.

[0103] The unit floor plan screen 172 shown in FIG. 19 includes icons 198 to indicate the status of overflow beds. A legend indicator button 200 is provided to allow a user to

display an onscreen floor plan legend indicating the attributes of the bed or patient identified by color-coded or other representations on the floor-plan view. Sample floor plan legends 202 are shown on screen 204 in FIG. 20 and in FIG. 21.

[0104] Referring to FIG. 20, the bed management module 38 allows a user to view pending activities for the unit, in a lower portion 206 of the floor plan view screen 204. The pending activity button 208 allows a user to select various pending activities such as incoming patients, pending transfers, discharges, etc; as shown in screen 204, the selected activity is pending incoming, thus details related to pending incoming patients to the unit are displayed or accessible to the user. The assign bed button 210, can be used by a user to assign a selected patient a selected patient. Once the patient has been assigned a bed, the patient bed management module initiates requests to update the database 20 accordingly. In addition, the screen 204 will be updated wherein the patient’s name will turn change in color from red to black indicating the patient has been assigned a bed and the selected bed will be reserved accordingly. The acknowledge and discuss buttons 212 and 214, respectively can be used by a user to acknowledge activities requested by other users or to contact or confer with other staff members regarding certain tasks or for other purposes. Once the incoming patient arrives on the unit, a user can update the patient’s status in the system using the transfer or admit process of the system 10 and bed management module 38 depending on the patient’s situation. The system 10 will update the database 20 accordingly which will remove the patient from the pending incoming list and add the patient to an admitted list. Also the bed data will be updated to reflect the occupied status.

[0105] FIG. 22 illustrates a unit detail screen 216 in a table view. The screen 216 shows an occupancy level indicator 218 identifying the current occupancy of the unit and a hospital occupancy indicator 220 that the system 10 provides to allow the user to monitor the status of the health care facility. A bed attribute indicator 222 allows a user to view the beds in the unit select based on a selected attribute thereof. (for example, the indicator 222 shown allows the user to view all of the beds in the unit). The screen 216 shows a particular bed selected at 224 and an incoming patient selected at 226. As discussed above, a user can assign the selected patient to the selected bed using the assign bed button 210. FIG. 23 illustrates the unit detail screen 216 as updated, after the user assigns the patient 226 to the bed 224 as discussed above. The bed at 228 indicates a Y in the reserved column 230. The patient information at 226 has a bed ID number identifying the reserved bed.

[0106] FIG. 24 illustrates one embodiment of a patient and bed activity user screen 232 provided by the bed management module 38 for providing a user to view, access and update detailed information related to the selected patient, the unit and bed. Additionally, a lower portion 234 of the screen 232 provides a user access to the patient schedule data for the selected patient. The patient schedule data is stored in the database 20 as shown in FIG. 6E. The user screen 232 includes cancel buttons 236 wherein cancel requests for a selected scheduled event or request can be initiated by an authorized user.

[0107] FIG. 25 illustrates one embodiment of a request transfer user screen 234 that is accessible to a user by selecting a patient in a unit view and clicking the request transfer

button shown referenced as **192** in FIG. **19**. From the request transfer screen **234**, the user can enter the details of a proposed patient transfer in the blocks **236** and **238**. Upon clicking the OK button, a transfer request is initiated by the bed management module **38** including updating the patient schedule data and forwarding a message to the message handler **85** regarding the transfer request. In turn, the message handler will create appropriate messages to all appropriate recipients of the message including a user or role user at the receiving unit. The message handler **85** also transmits any necessary notifications required concerning the requested transfer. Upon acceptance of the transfer by a staff user at the receiving unit, the message handler **85** forwards a confirmation notice of the acceptance to the sending unit.

[**0108**] The bed management module **38** generates other user screens for handling various tasks associated with managing the bed assignments and bed occupancy of the health care facility. For example, FIG. **26** illustrates a user screen **240** generated by the system **10** wherein a user can schedule a patient discharge.

[**0109**] The database **20** can be merged with the ADT system to maintain accurate records in the bed management system **10**. The bed management system **10** is designed to complement the network of the health care facility thus the merge function of the system **10** is not configured to update the ADT system **14**, rather the database **20** is updated to match the records of the ADT system. FIG. **27** illustrates one embodiment of an admit processing screen for merging the records of the bed management system **10** with the appropriate record stored in the ADT system **14**. The bed management system **10** can match an individual patient by name or provide a user with a list of all patients in the ADT system **14** upon user specification of the patient match filter indicator **244**. A user can then select the correct patient record in each of the upper table listing of the patient records **246** of the bed management system **10** with the lower panel listing of the patient records **248** of the ADT system records. Clicking the match records button **250** merges the selected records wherein the bed management system **10** is updated to match the records of the ADT system.

[**0110**] Additionally, decisions for patient placement can be centralized or de-centralized. The bed management system **10** of the present invention provides for communication between all users of the system. The source and status of all decisions are automatically tracked and stored in the database **20**. Additionally a monitoring process is capable of detecting and initiating notifications for any process delays. For example, Admitting or Emergency Departments can be automatically notified of bed placement decisions or delays thereof, if appropriate.

[**0111**] It should be readily recognized that the bed management system **10** of the present invention is capable of providing a variety of screens showing one or more additional features not previously discussed. For example, the bed management monitor **40** can generate upon request, pending activity charts showing both pending incoming and pending outgoing admissions, transfers and discharges for each unit, service group or for the entire facility. In the pending activity charts a user can define the scope of the displayed events in time increments. For example, the display will include only events that will occur in the next 3 hours, the next 12 hours, etc. Also, details of the origin of each request are accessible,

such as information as to who made each request and when the request was initiated. In a preferred embodiment, a Pending Activity screen may be divided into upper and lower parts, where the top table shows the amount of pending activity coming in, and the bottom table shows the pending activity that is outgoing for a specified unit, service group, facility, etc.

[**0112**] The bed management system **10** can also interface with other ancillary information systems such as staffing or "time and attendance" systems and clinical information systems. This capability allows the system **10** to provide a wide array of multidimensional data such as: available (and required) staffing levels to meet occupancy demands, clinical information that may be useful in determining triage plans, etc.

[**0113**] Further, each of the user screens depicted in Figures include button features along the bottom of the screen for accessing features as printing, and navigating to various modules (i.e., Unit Details, Place Patient, Find Bed, etc.).

[**0114**] As will be apparent to one skilled in the art, the bed management system **10** assists the staff with everyday processes within the health care facility as well as provides summaries and analysis of the records for the entire facility or a portion thereof as well as the records of individual patients. The system **10** is configurable to provide efficient access to all parameters stored in the database **20** as well as summaries or analysis thereof. Administrators, program directors and the like, may view data over a wider scope that encompasses multiple units, services or physicians, for example. Longer-term, retrospective reporting is also supported, both by user-configured screen-based summaries, as well as by third party tools.

[**0115**] The server computer **12** of the bed management system **10** can also be interfaced to a health care facilities accounting system for generating reports in response to user queries regarding the budget and capacity of the facility. Alternatively, budget and financial data pertaining to the health care facility can be input and stored in the database **20** for use by the bed management system **10**.

[**0116**] FIG. **28** shows an example of a census report **252** generated by the data mining and reporting module **40** that includes stratified census and budget details for the entire facility including summaries by unit, inpatient, out patient, acute units, non-acute units and service groups as well as budgeted discharge, length of stay and care day statistics. The report **252** also profiles average midnight census, peak census, including time and date thereof, maximum numbers of beds licensed for each unit as well as actual numbers of available beds for each unit. As mentioned above, a unit may have 40 beds licensed or available and staff for only 30 beds. Thus, the report **252** profiles the utilization of the entire health care facility. The data mining and reporting module **40** also generates comparative models for comparing the data of units or groups. Additionally, the bed management system **10** is configurable to provide summary reports similar to the census report **252** that profile and provide comparative models and reports for a plurality of health care facilities.

[**0117**] FIG. **29** shows an admissions coordinator (AC) report **254** generated by the data mining and reporting module **40** in response to a user request that profiles census information including bed occupancy and availability for a health care

facility. To generate the report **254** a user selects a date and time for the data to be reviewed. Current and future reports can be generated. In the example report **254**, each unit of a health care facility is listed by the service provided, the maximum number of beds, available beds, current occupancy, future (point in time, PIT) occupancy, resources, AM discharges (morning), male beds, female beds, mixed beds, private beds, non-committed beds, pending incoming and pending outgoing patients, monitored beds, negative pressure beds, positive pressure beds, comments, and added. This type of report **254** is useful for identifying available beds as well as managing bed capacity and occupancy levels of the health care facility. Additionally, a report such as the report **254**, is useful to clear as many beds as possible if a large number of beds are needed on short notice such as in a major emergency. Many other data summaries and analysis reports can be generated by the data and reporting module **40** in response to user requests or automatically on a reoccurring basis for the use of the staff or administrators of the health care facility.

[**0118**] FIG. **30** shows an example of a hospital summary report **256** generated by the data mining and reporting module **40** of the system using Statistical Process Control (SPC) tools, including control and run charts, pareto analysis and multi-parameter analysis as well as other analysis tools. The data mining and reporting module **40** is particularly useful for monitoring and analyzing parameters in real time, such as patient occupancy and throughput, referral and payment patterns and network activity for the health care facility.

[**0119**] Referring again to FIG. **30**, the hospital summary report **256** illustrates the use of table and pareto charts to profile various units and status summaries thereof. The chart **258** includes both cumulative and pareto graphs showing the total occupancy for all units of a health care facility. A total occupancy indicator **260** identifies a current total occupancy count for the facility is 709 at block **262**. A user can select a particular service group to profile at the limit display by service block **264**. The report **256** presents a table display **266** of the current status of each unit of the health care facility. A table **268** shows totals for all of the units in the facility. The report **256** is an example only, in that the parameters displayed are variable and can be configured to display any available data stored in the database **20** as well as functions thereof. For example, the patients could be aggregated by time of admission, length of stay, admitting diagnosis, etc.

[**0120**] Additionally, the patient statistics included in the report **256** can be displayed and analyzed by service or physician by using the indicator **270**. Alternatively, the data summaries can be displayed using gauges **272**. The gauges **272** in the report **256** display data such as monitored beds, average emergency department placement time, etc.

[**0121**] FIG. **31** a physician discharge histogram report **275** generated by the data mining and reporting module **40**. The report **275** shows a graph of the number of physician discharges **278** vs. the time of day **280**. The total numbers for the all units of the facility are included in the dark bar graph **282**, (all units selected using the pull-down indicator **284**) vs. the discharges by a specified physician in the white graph **286** as selected in the physicians list at **288**. The time frame for the graph is selected for one month using the indicator **290**. Additionally, the time frame can be defined by the user by selecting user selected at the indicator **290** and entering a range of dates or dates and times at blocks **292**. Also, details

for the discharges for a particular time period, or bar of the chart, can be reviewed by selecting the particular bar in this case (1900 hour bar is selected at **294**) and by clicking the pareto selected bar **296**.

[**0122**] FIG. **32** illustrates a physician discharge report **298** including a graphical representation showing all of the physicians and the number of patient discharges each had at the selected time period of 1900 hours as shown in the time of day indicator block **300**. Zoom controls for the chart are shown at **302**.

[**0123**] The number of discharges by each physician during the specified time range is included in the table **304**.

[**0124**] FIG. **33** is an example of a compliance productivity report **306** generated by the data mining and reporting module **40** that graphically identifies the occurrence of specific events as a function of time in minutes. For example, the upper portion of the chart **308** shows the average time for all units (selected at **310**) to complete a patient discharge during a specified time period at blocks **311** and **312**. As shown in the chart **308**, the average time to complete transport of a patient **313** is 20 minutes (for example, the time taken to transport the patient from the unit to the lobby), the discharge was documented at **314** and actually entered at **316**. Also shown at **318** is the time average time for all units in the health care facility to submit a cleaning request, shown as 40 minutes, and the average time to complete cleaning of the room at **320** is 70 minutes. The report **306** can be used to improve turn-around time for the beds in a health care facility.

[**0125**] The lower portion of the report **306** is a histogram **322** of the selected event (in this case the average time to clean a bed for all units of the facility with ± 3 standard deviations). FIG. **34** shows a detailed analysis of the average time to clean a bed by unit. The FIG. **34** graph **328** showing the average time for cleaning a bed by unit was generated by the data mining and report module **40** in response to a user selecting the average bar **324** shown in graph **322** of FIG. **33** and clicking the pareto selected bar **326**. The table **330** shows the average time for cleaning a bed by unit for each unit of the facility during the time frames indicated. Further details for each unit and the staff thereof are accessible by selecting a particular unit.

[**0126**] The capabilities of the data mining and reporting module **40** through the use of analytical tools such as SPC and six sigma methodologies, as well as others allow the bed management system **10**, to provide innumerable reports and analysis of the data stored in the database **20** as well as data exported from other applications and sources such as those mentioned above. For example, in the chart shown in FIG. **35**, a trauma registry chart is shown wherein over 12,000 patients have been stratified and profiled into 252 unique diagnosis related groups (DRG). The chart in FIG. **35** details the top 20 most frequent DRG categories.

[**0127**] The SPC tools and other analytical tools are useful to visualize large data sets in a graphical form. The control chart shown in FIG. **35** is useful to view the variations of a process, using a series of rules and algorithms the SPC tools are used by the system **10** to distinguish between normal variation and special cause variations.

[**0128**] FIG. **37** illustrates another SPC chart that can be generated by the data mining and reporting module **40** illustrating a real-time control chart having pre-established upper and

lower control limits. An LED indicator turns red if a data element falls above or below the specified control limits. The lower left corner of the chart includes a range chart wherein a range of successive sample data points. The histogram in the upper right quadrant of the chart profiles the distribution of all data elements in real time. The data mining and reporting module can be configured to generate reports such as this for all of the stored data in the database **20** as well as functions thereof.

[0129] FIG. **38** shows a sample chart showing a tank simulation for a temperature valve, however this type of chart can also be generated for the health care facility data in the database **20** as suggested in the drawing. The heater could indicate directed resources from a bed manager or unit manager to appropriate units or service groups. The valve could be used to indicate if additional staff needs to be added to the health care facility.

[0130] The types of graphical reports and user interfaces identified above assist the staff and administrators of the health care facility to view and analyze information that may otherwise go unnoticed. The system **10** also notifies the users of any such situations as discussed herein. In addition, tools such as these help users plan for the future based on historical and current events. Predictions can be made and assist to coordinate allocation of resources. For example, the histogram shown in FIG. **37** might be useful in determining peak occupancy or demand for the health care facility by time of day, day of week, week/month of the year, etc. This information can then be used to optimize access hours, staffing assignments and other resources related to the operation of the health care facility.

[0131] A key feature of the bed management system **10** of the present invention is its use of intelligent agents to provide assistance and alert the user of important alarm conditions that may otherwise go unnoticed. These agents can be configured to provide notification in the form of on-screen messages, using technology such as Microsoft's Merlin MSAgent **332** shown in FIG. **36**, or via electronic notification (i.e. e-mails), pagers, facsimiles, synthesized voice phone messaging, and/or the like.

[0132] These online agents **332**, as depicted in FIG. **36**, are constantly monitoring and analyzing pre-configured or user defined patient, unit, facility, census information, etc. The agents **332** monitor and predefined conditions or situations, such as a high census in a unit (i.e. no available beds), excessive Emergency Department placement time for a particular patient, or delays in responses to placement requests.

[0133] The agents **332** can be configured to identify key indicators on reports or data stored in the database **20** related the health care facility or patients thereof, such as occupancy levels (number of available beds, number of monitored beds, etc. based on user defined thresholds and scope such as unit or facility limitations; outpatients who exceed 23 hour threshold in a bed; patients who have deviated from a critical path in which specific clinical protocols are applied to specific populations of patients, i.e. patients who have had a coronary bypass graft, CABG; patients who have underwent lateral transfers or have gotten bumped from one unit to another because of a more acutely ill patient needed the first patients bed; or patients who were admitted to non-ideal units due to lack of available beds in the ideal unit.

[0134] Other possible events or conditions that one or more agents **332** can be configured to monitor and report are such

things as the average wait time in the emergency room wherein certain thresholds are predetermined; the activities of patients who have (or potentially have) communicable diseases and/or are immune suppressed (and therefore require either positive or negative pressure rooms); if the patient is a VIP; if the patient is being placed into a bed that is or will be occupied at the time of placement. Additionally, the agents **332** can monitor and report daily events such as admitting and discharge profiles by time of day, day of week, month of year, by physician, patient population, etc. These type of reports are especially important to hospitals because hospitals can make a major impact on their throughput and revenue collection if they can discharge more patients earlier in the day (i.e., before 11 am) instead of later in the afternoon.

[0135] Additionally, the intelligent agents **332** can be configured to provide alerts and notifications for innumerable conditions throughout the health care facility and the processes of the bed management system **10** related thereto such as:

[0136] alert for a bed manager or role user that a particular physician wants his patient to be on a specific unit and/or bed;

[0137] alert that a male patient is being placed into a female designated bed;

[0138] alert that that a patient suspected of having an airborne contagious disease (such as tuberculosis) is not being placed into a negative pressure room;

[0139] alert that a hospital census has surpassed 90, 95 or 100% of capacity or other threshold;

[0140] alert that a number of monitored beds (i.e., telemetry, hard wired) beds has surpassed 90, 95 or 100% of capacity or threshold;

[0141] alert that a number of available or staffed beds has surpassed 90, 95 or 100% of capacity or other threshold;

[0142] alerts as to the status of outpatients who have exceeded 23 hours in outpatient capacity;

[0143] alerts as to placement of a patient away from a nursing station who should be placed near a nursing station;

[0144] alerts of patient who might be a security risk (i.e., a gang member) placed near another patient that could increase the security risk (i.e., a rival gang member). Note that this security risk might not be created not only from the patients, but possibly also from their visitors;

[0145] alerts of attempted access to a user's account (security alert);

[0146] alerts if average wait time in the Emergency Room exceeds a specified limit (i.e., 2 hours);

[0147] alerts that a specific surgical procedure should be delayed or cancelled due to unavailable beds (for example);

[0148] alerts as to delays in patient transfers and/or discharges;

[0149] alerts as to unoccupied beds which due to housekeeping delays or mechanical problems;

[0150] alerts related to delays in bed turnaround times, such as that housekeeping delays that exceed targets (i.e., exceeded 20 minute target); and

[0151] alerts on patient discharge entries that have been made more than 4 hours after the actual discharge occurred.

[0152] The above-identified list of possible conditions or data that can be monitored by configuring the intelligent agents 332 accordingly are possibilities for example only. The data mining and reporting module 40 can be configured to monitor any configuration of the data stored in the database 20 or reports or other analysis generated therefrom.

[0153] The above description and drawings are only illustrative of preferred embodiments which achieve the features and advantages of the present invention, and it is not intended that the present invention be limited thereto. By leveraging the power of current state-of-the-art software methodologies and open architecture standards, the bed management system of the present invention improves patient placement efficiency and saves time and money by assisting with the clinical and business decision processes associated with patient admissions, transfers and discharges. This integrated technology directly benefits health care providers, payers, and patients.

[0154] However, it is also envisioned that the bed management system of the present invention may be useful in applications other than a hospital environment, such as nursing homes, hotels, across multi-facility organizations as well by state or other agencies responsible for monitoring access (i.e. intensive care beds available statewide during a natural disaster) and the like.

[0155] The foregoing description of embodiments of the invention have been presented for the purpose of illustration and description, it is not intended to be exhaustive or to limit the invention to the form disclosed. Obvious modifications and variations are possible in light of the above disclosure. The embodiments described were chosen to best illustrate the principals of the invention and practical applications thereof to enable one of ordinary skill in the art to utilize the invention in various embodiments and with various modifications as suited to the particular use contemplated. It is intended that the scope of the invention be defined by the claims appended hereto.

What is claimed is:

1-71. (canceled)

72. A method for providing a message notification associated with care of a patient in a health care environment, comprising the steps of:

- (a) receiving a message from a source;
- (b) receiving location information associated with a patient;
- (c) outputting, in a geospatial arrangement via a graphical user interface, the location information associated with the patient and a notification of the message from the source; and
- (d) updating the graphical user interface when a change occurs.

73. The method of claim 72, wherein the change of step (d) comprises a change in the location information associated with the patient.

74. The method of claim 73, wherein the source comprises a computer system.

75. The method of claim 74, wherein the message comprises transfer or discharge information.

76. The method of claim 74, wherein the message comprises a patient attribute or a bed attribute.

77. The system of claim 72, wherein the geospatial arrangement comprises a floor plan view of the health care environment.

78. The system of claim 72, wherein the geospatial arrangement comprises a map of the health care environment.

79. The method of claim 72, wherein the geospatial arrangement comprises a geospatial-type view of at least a portion of the health care environment.

80. A system for providing a message notification associated with care of a patient in a health care environment comprising:

- (a) an output device capable of displaying, in a geospatial arrangement via a graphical user interface, a location associated with a patient and a status of a message from a source; and
- (b) a message notification engine capable of,
 - (i) receiving a message from a source,
 - (ii) receiving information associated with the patient in a health care environment, comprising a location associated with the patient,
 - (iii) outputting, in a geospatial arrangement via a graphical user interface for an output device, the location associated with the patient and a status of the message from the source,
 - (iv) providing access to a user to receive the message from the source, and
 - (v) updating the graphical user interface when a change occurs.

81. The system of claim 80, wherein the change of step (b)(v) comprises a change in the location associated with the patient.

82. The system of claim 81, wherein the source comprises a computer system.

83. The system of claim 82, wherein the message comprises transfer or discharge information.

84. The system of claim 82, wherein the message comprises a patient attribute or a bed attribute.

85. The system of claim 80, wherein the geospatial arrangement comprises a floor plan view of the health care environment.

86. The system of claim 80, wherein the geospatial arrangement comprises a map of the health care environment.

87. The system of claim 80, wherein the geospatial arrangement comprises a geospatial-type view of at least a portion of the health care environment.

88. A computer-readable medium containing computer-executable instructions that provide a user interface for providing a message notification associated with care of a patient in a health care environment, comprising:

- (a) a geospatial view of a health care environment;
- (b) at least one indicator associated with a location of a patient in the health care environment; and
- (c) at least one indicator of a message from a source.

89. The computer-readable medium of claim 88, wherein the source comprises a computer system.

90. The computer-readable medium of claim 89, wherein the message comprises transfer or discharge information.

91. The computer-readable medium of claim 89, wherein the message comprises a patient attribute or a bed attribute.

92. The computer-readable medium of claim 88, wherein the geospatial view of a health care environment comprises a floor plan view of the health care environment.

93. The computer-readable medium of claim 88, wherein the geospatial view of a health care environment comprises a graphical representation of a plurality of rooms in the health care environment.

94. The computer-readable medium of claim 88, wherein the geospatial view of a health care environment comprises a geospatial-type view of at least a portion of the health care environment.

* * * * *