

(19) World Intellectual Property Organization
International Bureau



(43) International Publication Date
5 January 2006 (05.01.2006)

PCT

(10) International Publication Number
WO 2006/000764 A1

- (51) International Patent Classification⁷: **A61B 5/00**, A61M 25/00
- (21) International Application Number: PCT/GB2005/002456
- (22) International Filing Date: 23 June 2005 (23.06.2005)
- (25) Filing Language: English
- (26) Publication Language: English
- (30) Priority Data: 0414222.0 24 June 2004 (24.06.2004) GB
- (71) Applicant (for all designated States except US): **UNIVERSITY COLLEGE CARDIFF CONSULTANTS LIMITED** [GB/GB]; 30-36 Newport Road, Cardiff, South Glamorgan CF24 0DE (GB).
- (72) Inventors; and
- (75) Inventors/Applicants (for US only): **STICKLER, David, James** [GB/GB]; 6 The Parade, Whitchurch, Cardiff CF14 2EE (GB). **WATERS, Mark, Geoffrey, John** [GB/GB]; 2 Tai Arfryn, Broadlands, Bridgend CF31 5AN (GB).
- (74) Agents: **WALLIS, Naomi, Rachel** et al.; Withers & Rogers LLP, Goldings House, 2 Hay's Lane, London SE1 2HW (GB).
- (81) Designated States (unless otherwise indicated, for every kind of national protection available): AE, AG, AL, AM, AT, AU, AZ, BA, BB, BG, BR, BW, BY, BZ, CA, CH, CN, CO, CR, CU, CZ, DE, DK, DM, DZ, EC, EE, EG, ES, FI, GB, GD, GE, GH, GM, HR, HU, ID, IL, IN, IS, JP, KE, KG, KM, KP, KR, KZ, LC, LK, LR, LS, LT, LU, LV, MA, MD, MG, MK, MN, MW, MX, MZ, NA, NG, NI, NO, NZ, OM, PG, PH, PL, PT, RO, RU, SC, SD, SE, SG, SK, SL, SM, SY, TJ, TM, TN, TR, TT, TZ, UA, UG, US, UZ, VC, VN, YU, ZA, ZM, ZW.
- (84) Designated States (unless otherwise indicated, for every kind of regional protection available): ARIPO (BW, GH, GM, KE, LS, MW, MZ, NA, SD, SL, SZ, TZ, UG, ZM, ZW), Eurasian (AM, AZ, BY, KG, KZ, MD, RU, TJ, TM), European (AT, BE, BG, CH, CY, CZ, DE, DK, EE, ES, FI, FR, GB, GR, HU, IE, IS, IT, LT, LU, MC, NL, PL, PT, RO, SE, SI, SK, TR), OAPI (BF, BJ, CF, CG, CI, CM, GA, GN, GQ, GW, ML, MR, NE, SN, TD, TG).
- Published: — with international search report

[Continued on next page]

(54) Title: PH SENSOR

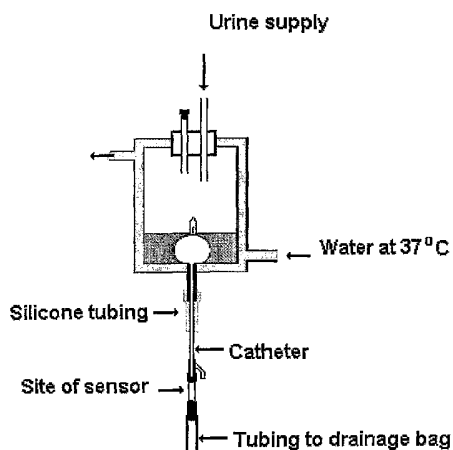

(57) Abstract: The invention relates to a pH sensor for use in a catheter drainage system. The invention also relates to a catheter, drainage bag or connection unit comprising the pH sensor of the present invention, methods of using the pH sensor and methods of making the pH sensor.

WO 2006/000764 A1



For two-letter codes and other abbreviations, refer to the "Guidance Notes on Codes and Abbreviations" appearing at the beginning of each regular issue of the PCT Gazette.

pH Sensor

The present invention relates to a pH sensor for use in a catheter drainage system. The present invention also relates to a catheter, drainage bag or connection unit comprising
5 the pH sensor of the present invention, methods of using the pH sensor and methods of making the pH sensor.

The care of many of the elderly and disabled patients undergoing long-term bladder catheterisation is complicated by the encrustation and blockage of their catheters. The
10 problem is unpredictable and community nurses are called out at any time of the night or day to patients in discomfort with urinary retention or incontinent of urine owing to sudden blockage of the catheter. Current methods of controlling the encrustation are ineffective, and generally the replacement catheters block recurrently and the patient gains a reputation as a "blocker"[1].

15 Encrustation results from infection of the catheterised urinary tract by urease producing organisms, particularly *Proteus mirabilis*. The bacterial urease generates ammonia from urea and the urine becomes alkaline (pH 8 - 9). *P. mirabilis* also colonizes the catheter surfaces and forms a biofilm. In the alkaline conditions calcium and magnesium
20 phosphates crystallise from the urine and crystalline biofilms develop on the catheters [2]. It should be noted that commonly the urine of these patients is infected with organisms such as *Escherichia coli* which are not urease producers and their metabolism generates slightly acid urine (pH 5 - 6).

25 After 2-3 weeks of catheterisation, infection is generally always present within a patient in a benign state. Antibiotics are not used as the infection will reappear when use is stopped. In long-term catheterisation patients, and as indicated above, biofilms of bacteria grow on the catheters and in some cases crystalline biofilms form, which block the catheter, this results in bladder expansion, kidney reflux, septic shock and in some
30 cases death. Crystals can break off the biofilms and can cause side effect such as

bladder stones. Additionally, in patients with spinal injuries or neurological disorders, stroke can occur. 50% of long-term patients suffer from encrustation. A UK study [3] of 467 catheterised patients being cared for in the community, recorded 507 emergency referrals related to catheter blockage over a 6 month period. Therefore there are huge costs both financially and in terms of morbidity associated with this problem and there is no current way of avoiding this problem.

There is a need for a simple sensor that could be incorporated into a catheter drainage system to signal that urease producing bacteria have infected the urine, thus giving an early warning signal of impending catheter encrustation and blockage.

It has been known that the detection of changes in pH of various body fluids may be desirable and a number of pH sensors have been devised. In International Patent Application WO 02/096286, a device for insertion into the urethra and that measures pH, pO₂ or pCO₂ is disclosed. This device is complicated and requires the pH sensor to be inserted into the urethra. Complicated electronic sensor equipment is also required in order to determine if there is a pH change.

US Patent Application US 2002/0128542 discloses a pH indicator comprising a photodetector set in a glass matrix with a processing device. The device is positioned internally within an animal to determine rumen pH.

US Patent US-A-5,596,988 discloses an indicator set into a biphasic material for measurement of blood parameters. The device is positioned within the body.

US Patent US-A- 5,704,353 discloses an internally positioned sensor for measuring various parameters. The sensor is connected to optical cables so that changes in the various parameters can be monitored.

US-A-5,607,417 discloses a pH sensitive matrix which releases an agent when a certain pH is reached.

International Patent Application WO 94/10553 discloses a fibre-optic probe for measuring pH and carbon dioxide levels. The device has a complicated construction and is for insertion into a body cavity.

- 5 German Patent Application DE-A-3504527 discloses a urine collection bag with an indicator unit which can be used to quickly determine a pH value.

There are a number of problems with the prior art devices. Firstly, a number of the devices require the use of complicated cables or signalling systems to enable any
10 change in the parameter being measured to be detected. This is particularly a problem when the device is located internally within the human or animal body. A further problem is that the prior art devices do not distinguish between a sustained change in the level of the parameter being measured and a transitory change. Transitory changes
15 in the pH of urine can occur due to a number of factors such as diet; however, a sustained increase in pH is indicative of impending catheter encrustation and blockage. A further problem with the prior art devices is that the pH indicator can leach out of the device due to the flow of urine. Such leaching will reduce the effectiveness of the pH indicator and also contaminate the urine.

- 20 The present inventors have endeavoured to solve one or more of the problems associated with the prior art devices. In particular, the inventors have endeavoured to produce sensors from polymeric materials that have been impregnated with pH indicators. The sensors are preferably designed so that they are located in the drainage system of a catheter so that they are clearly visible to the patient/carer enabling the
25 sensor to be continuously monitored. A change from the acid to alkaline reaction will signal infection by *P. mirabilis* or related urease producing organisms and indicate that action should be taken to avoid an acute clinical episode.

The present invention provides a pH sensor for incorporation into a catheter drainage
30 system wherein the pH sensor comprises a polymer matrix comprising a chemically bound pH indicator, wherein in use the pH indicator only responds to a sustained increase in pH.

The pH sensor can be used to detect a sustained increase in pH in its immediate vicinity. In particular, the pH sensor can be used to detect a change in the pH of a fluid (i.e. urine) coming into contact with the sensor or within a bacterial biofilm formed on the sensor, and thereby provide an indication of impending catheter encrustation and blockage. Any transitory increases in pH will not be detected and false positives will be avoided. Furthermore, by having the pH indicator chemically bound, preferably covalently bound, to the polymer matrix, it has been found that no leaching of the pH indicator from the matrix occurs. The pH sensor therefore remains functional during use.

It has been found that the pH sensor of the present invention can be used to detect a change in pH of urine in a catheter system indicating that the urine is infected with urease producing bacteria (e.g., *P. mirabilis*), which is an indicator of impending catheter encrustation and blockage. It has also been found that urease producing bacteria (e.g. *P.mirabilis*) present in urine form a biofilm on the pH sensor. The formation of the biofilm on the pH sensor leads to a sustained increase in pH within the biofilm which is detected by the pH sensor. Due to the fact that the urease producing bacteria form a biofilm on the sensor, the presence of such bacteria can be detected before the overall pH of the urine is increased. In particular, it has been found that the pH sensor responds to a sustained increase in pH (about pH 9) within the biofilm formed on the sensor, while the pH of the urine is at a non-indicative pH of about 6 to 7. Accordingly, it is a particular advantage of the pH sensor of the present invention that a biofilm of urease producing bacteria can form on the pH sensor and that the pH sensor can detect a substantial change in pH within the biofilm, which is an early indicator of impending catheter encrustation and blockage.

The term "chemically bound" means that the pH indicator is bound within the polymer matrix by some form of chemical interaction, such as ionic interaction, hydrogen bonds, etc. Preferably the term means covalently bound.

The term "catheter drainage system" refers to a catheter and the drainage unit. The drainage unit is defined as the drainage bag and drainage bag tubing for connection to the catheter.

- 5 The pH sensor of the present invention can be incorporated into the catheter drainage system at any position provided that it is visible to the patient or carer. By being visible any change in the pH indicator can be readily observed. The pH sensor may be positioned close to the inserted end of the catheter while still being visible to the patient or carer. Preferably the pH sensor is positioned in the urine drainage bag. Such
- 10 positioning gives the strongest and most rapid signal that encrustation is taking place on the catheter. In an alternative preferred embodiment, the pH sensor is positioned at the junction between the catheter and the drainage bag tubing. The pH sensor may be positioned at the end of the catheter that is connected to the drainage bag tubing or may be positioned in the end of the drainage bag tubing that connects to the catheter. The
- 15 pH sensor may be positioned within a connection unit that connects the catheter and the tubing of the drainage bag together.

The pH sensor can be any shape provided it can be positioned into a catheter drainage system and comes into contact with urine. Preferably the pH sensor is a flat disc that

20 can be positioned within the drainage bag. Preferably the pH sensor can be inserted into a drainage bag. Alternatively, the pH sensor is an annular ring that is sized to be held within the lumen of a tube of the catheter drainage system and has a bore allowing fluid to pass through the sensor. In a further alternative embodiment, the pH sensor can be in the form of a strip which is printed onto the inner surface of the catheter drainage

25 system. The pH sensor may be printed onto the catheter drainage system using any technique, such as jet printing.

The polymer matrix can be any suitable matrix provided the pH indicator can be chemically bound and provided a biofilm of urease producing bacteria can form on its

30 surface. The polymer matrix ensures that only a sustained change in pH is measured. The rate of diffusion of ions through the polymer matrix enabling it to come into contact with the bound pH indicator is tailored so that only a sustained change in pH

will trigger a change in the pH indicator. The amount of polyethylene glycol plasticiser within the polymer matrix used in the examples described herein has a direct influence on the rate of movement of ions through the matrix and controls the response rate of the sensor and thus is set at a level to ensure the desirable response. One skilled in the art can determine the required rate of ion diffusing of the matrix in order to ensure that only a sustained change in pH is measured. Preferably, the type of polymer used must have suitable reactive groups to enable chemical binding of a sulphuric acid treated pH indicator. Preferred polymer matrixes include silicone rubber, polyurethane and cellulose acetate. Most preferably, the polymer matrix is cellulose acetate.

10

The matrix may be prepared in such a way that it allows or encourages the formation of the biofilm. For example, the matrix may be rough in texture so it is conducive to biofilm binding. The material chosen to make the matrix may have a naturally rough texture, or it may be roughened.

15

The pH indicator can be any agent that produces a visible signal (e.g. a colour change) in response to an increase in pH that is indicative of impending catheter encrustation and blockage. Urine is normally about pH 6, but when this is raised above pH 7.6, there is a danger of catheter encrustation and blockage. Suitable pH indicators include neutral red, bromothymol blue, cresol red, phenol red, 3-(m-) nitrophenol, flurescein and rosolic acid. When a biofilm of *Proteus mirabilis* or similar urease producing organisms are formed on the pH sensor, a local pH of 8 to 10 is produced indicating there is a danger of catheter encrustation. Details of the range at which colour transition occurs for these preferred indicators as well as other indicators with lower and higher pH ranges that may be used are described in Table 1 below.

25

Table 1

	<u>pH indicator</u>	<u>pH range</u>	<u>colour transition</u>
30	bromocresol purple	5.2 – 6.8	yellow – purple
	chlorophenol red	5.4 – 6.8	yellow – red
	neutral red	6.8 – 8.0	red – yellow
	bromothymol blue	6.2 – 7.6	yellow – blue

	cresol red	7.2 – 8.8	yellow – red
	m-cresol purple	7.4 – 9.0	yellow – purple
	phenol red	6.4 – 8.0	yellow – red
	3 – (m –) nitrophenol	6.6 – 8.6	colourless – yellow/orange
5	thymol blue	8.0 – 9.6	yellow – blue
	cresolphthalein	7.8 – 9.0	colourless – pink
	fluorescein	7.0 – 9.0	yellow – orange
	Rosolic acid	6.8 – 8.0	yellow – red
	α – naphtholbenzene	9.0 – 11	yellow – blue

10

Preferably the pH indicator is bromothymol blue.

15

The pH indicator may change colour in response to an increase in pH of urine or of the bacterial biofilm that may develop on the pH sensor. Preferably the pH indicator changes colour in response to an increase in pH of the bacterial biofilm. This indicates infection by the urease producing bacterium *Proteus mirabilis* and impending catheter blockage by encrustation.

20

The pH indicator can be chemically bound to the matrix using a technique that retains the functionality of the pH indicator. A preferred way of chemically bonding the pH indicator to the matrix is to first react to sulphuric acid ultimately leading to reactive vinylsulfonyl groups which can bind to hydrolysed cellulose acetate. Such coupling is a standard technique well known to those skilled in the art.

25

The pH sensor preferably comprises between 1 and 5% w/v pH indicator.

30

The term “sustained increase in pH” as used herein means that an increased pH level is maintained for more than 6 hours, preferably for more than 9 hours and most preferably for more than 12 hours. If an increased pH level is maintained for more than 6, 9 or 12 hours, it is more likely that the change in pH is due to urease-producing bacteria causing encrustation of the catheter rather than any other factor (e.g. diet).

The pH sensor of the present invention may, depending on the matrix used, comprise a matrix stabiliser to improve the retention of the pH indicator. It is advantageous to retain the pH indicator so that the effectiveness of the pH indicator is maintained during use. Furthermore, leaching of the pH indicator from the pH sensor will contaminate the fluid passing over the sensor. Various matrix stabilisers can be used, such as Scotchlite and quaternary ammonium compounds such as hexadecyltributyl ammonium bromide. Quaternary ammonium compounds can be used as surface-active agents and are strongly adsorbed by many substances. They produce positively charged ions in solution and help retention of pH indicators when deprotonation has occurred.

10

In a particularly preferred embodiment, the pH sensor of the present invention comprises cellulose acetate as the matrix and bromothymol blue as the pH indicator. In addition polyethylene glycol may be incorporated as a plasticizer which adds flexibility to the matrix and also influences the rate of response of the sensor to an increase in pH. It has been found that this combination is particularly good at detecting a sustained increase in pH that is indicative of impending catheter encrustation and blockage.

The pH sensor of the present invention may be provided in combination with a reference material to assist one with determining whether the visual signal (e.g. colour change) indicating that there is a sustained increase in pH has been obtained. The reference material is preferably fused to the pH sensor. For example, when the visual signal is a colour change, the reference material may be the colour of the pH sensor before and/or after a sustained increase in pH. Preferably, the reference material is the colour of the pH sensor after a sustained increase in pH. If the colour of the pH sensor and the reference material are identical, then there has been a sustained increase in pH. When the pH sensor is applied as a printed strip, it may be bordered by reference strips. The reference strips may be printed on the inner surface or outer surface of the catheter drainage system.

The present invention also provides a catheter comprising the pH sensor of the present invention. The pH sensor is positioned so that it can be seen by the patient or carer when the catheter is in use. It is preferred that the pH sensor is positioned close to the

end of the catheter to be inserted but will still be visible to the patient or carer once the catheter has been inserted. In a particularly preferred embodiment, the pH sensor is positioned at the end of the catheter that in use is connected to the drainage bag tubing.

The present invention also provides a drainage unit comprising the pH sensor of the present invention. The pH sensor is positioned so that it can be seen by the patient or carer when the drainage unit is in use. In a particularly preferred embodiment, the pH sensor is positioned at the end of the drainage bag tubing that in use is connected to the catheter.

10 The present invention also provides a drainage bag comprising the pH sensor of the present invention.

The present invention also provides a connection unit comprising the pH sensor of the present invention, wherein the connection unit can be inserted between the drainage unit and the catheter. The connection unit has the advantage that it can be used with existing catheters and drainage units, is easier and cheaper to manufacture and can easily be replaced without having to replace the catheter or drainage unit.

The present invention also provides the use of the pH sensor of the present invention for predicting impending catheter encrustation and blockage comprising positioning the pH sensor in the flow of urine from a catheter and monitoring for a change in the pH sensor indicating a sustained increase in pH. By predicting impending catheter encrustation and blockage, remedial action can be taken, such as replacing the catheter, to ensure that the catheter does not become blocked. As indicated above, the pH sensor can be positioned within the catheter drainage system at any position provided that it is visible to the patient or carer. In a particularly preferred embodiment, the pH sensor is positioned in the drainage bag. Alternatively, the pH sensor may be positioned within a connection unit that connects the catheter and the drainage unit together.

30 The present invention also provides a method of the making the pH sensor of the present invention comprising covalently linking the pH indicator to the polymer matrix and then curing the derived composition to form the pH sensor. Preferably, the polymer

matrix comprises polyethylene glycol to increase the flexibility of the material and to optimise the response rate of the sensor to an increase in pH.

The specific steps of making the pH sensor will vary depending on the exact pH indicator and polymer matrix used. However, those skilled in the art are aware of suitable techniques for making the pH sensor of the present invention.

The present invention is now described by way of example only with reference to the following figures.

10 Figure 1 shows schematically a laboratory model of the catheterised bladder;

Figure 2 shows the reaction of the Bromothymol blue/cellulose acetate polymer to 6 h immersion in buffers at pHs ranging from 5.0 to 10.0;

15 Figure 3 shows the elution of bromothymol blue from the sensor in flows of buffer at pHs 6.2 and 8.0;

Figure 4 shows the signal from the pH sensors in bladder models infected with *P.mirabilis*; and

20

Figure 5 shows scanning electron micrographs of the sensor after 47 h in the *P. mirabilis* infected model (Figure 4A is at low magnification (12x) and Figure 4B is at high magnification (6469x)).

25 EXAMPLES

To prove the basic concept of the sensor the inventors need to:

1. Demonstrate that the pH indicator in the polymer matrix responds to pH changes at the sensor surface.

2. Demonstrate that the indicator does not leach out of the polymer. That it is stable in the polymer matrix and able to signal the surface pH in a flowing system, for the normal life time of a drainage bag (1 week).
- 5 3. Establish that at its preferred site in the drainage bag and the alternative site at the junction of the catheter and the drainage bag tubing, the sensor will signal crystalline biofilm formation on the eye-hole/inflation balloon region, the site at which catheter blockage usually occurs. The drainage bag and the junction of the catheter and the drainage tube have been identified as suitable locations for the sensor because of the
10 requirement for visibility and because it could be fitted into existing drainage systems without necessitating changes to the manufacturing procedures for the catheter.
4. Establish that the sensor signals catheter encrustation well before the catheter blocks.
15
5. Ensure that any transient changes in the pH of the bulk urine which could result from changes in diet, do not produce false positive signals or confound the response of the sensor to the pH generated by the surface colonising crystalline biofilm.
- 20 6. Demonstrate that the sensor does not react when non-urease producing organisms are responsible for urinary infections, but remains capable of signalling any subsequent colonization of the catheterised urinary tract by *P. mirabilis*.

The ability of a pH sensors according to the present invention to meet these
25 specifications has been tested in experiments performed on a laboratory model of the catheterised bladder. The model and its operation has been described in detail previously [4].

METHODS AND MATERIALS

30

Chemically Bonding Indicators via Sulphuric Acid Treatment

The method for covalently binding the indicator involved the initial treatment of the indicator in concentrated sulphuric acid. The sulphuric acid converts the hydroethylsulfo groups of the dye into sulfo esters and when the sulphuric acid is eliminated reactive vinylsulfonyl groups are formed. These reactive groups can react
5 with the hydrolysed cellulose (cell-OH) thus chemically binding to the polymeric matrix (see below).

Schematic of the chemical structure of indicator-cellulose conjugate

Example 1 - Sensor Formulation

10

- Bromothymol blue (BTB)
- Cellulose acetate beads (CA)
- PEG 5000
- Concentrated sulphuric acid

15

- Acetone

Cellulose acetate beads are dissolved in acetone (30% cellulose acetate: 70% acetone).

A mixture of BTB and sulphuric acid is prepared (20% BTB w/v) and left for at least 1
20 hour. The sulphuric acid converts the hydroethylsulfo groups on the BTB into sulfo esters, which can then bind the BTB to hydrolysed cellulose acetate.

A portion of the cellulose acetate that has previously been dissolved in acetone is then mixed with sulphuric acid (10% sulphuric acid) in order to hydrolyse it and is then left
25 for no more than 30 min before use (due to discoloration).

The constituents of the sensor (shown below) are then mixed together vigorously on a glass slab:

30 Dissolved cellulose acetate (80%)

Sulphuric acid/BTB mixture (1-5% - depending on the concentration of the sensor)

Sulphuric acid/cellulose acetate mixture (10%)

PEG 5000 (5%)

This mixture is then spread evenly over the glass slab and left for 30 min to allow the acetone to evaporate. The sensor is then placed in distilled water overnight to wash
5 away traces of acid.

The sensors are then stored in the fridge prior to use.

The Bladder Model

10 In essence, the model consists of a glass chamber (1) (200 ml) maintained at 37° C by a water jacket (3) (Figure 1). The Model is sterilized by autoclaving and then a catheter (size #14) (5) inserted aseptically into the vessel through sections of silicone tubing (7) attached to a glass outlet at the base. The catheter balloon was inflated with 10 ml of water, securing the catheter in position and sealing the outlet from the “bladder”. The
15 catheters was then attached to a drainage tube (11) and reservoir bag. One possible position of the sensor at the catheter-drainage bag tube junction is shown in Figure 1. Sterile artificial urine was supplied to the bladder via a peristaltic pump. In this way a residual volume of urine (30 ml) collects in the bladder below the level of the catheter eye-hole. As urine continues to be supplied to the model, the overflow drains through
20 the catheter to the collecting bag.

The test organism for these experiments was *P. mirabilis* B2 a clinical isolate from an encrusted catheter. The inoculum for the bladder (1 ml of a young log phase batch culture in the urine medium) was added to 20 ml of residual medium in the bladder and
25 the culture allowed to incubate in the vessel for 1 h to establish itself before the supply of urine at a rate of 0.5 ml/min was switched on. Under these circumstances stable bladder populations of $10^7 - 10^8$ cfu/ml develop in the urine in the bladder chamber.

At the end of the experimental period the supply of urine to the bladder was turned off,
30 the balloon deflated and the catheter removed through the base of the model. The formation of the biofilm and encrustation on the surfaces of the catheters was visualized by scanning electron microscopy.

RESULTS

5 Preliminary experiments with a range of polymer/indicator formulations suggested that the material produced by the covalent bonding of bromothymol blue to cellulose acetate was likely to be suitable for use in the manufacture of the sensor. The response of this material to soaking in a range of pH buffer solutions for 6 h is presented in Figure 2. It can be seen that the colour transition from yellow to blue occurs over the range 6.6 to 8.0.

10 Prototype sensors composed of strips of the bromothymol blue/cellulose acetate polymer were produced, and inserted into drainage bags. They were also formed into rings and inserted into the catheter drainage system at the catheter-drainage bag tube junction.

15 Performance of the Bromothymol blue/cellulose acetate sensor in bladder models under flow regimes of buffer solutions

Initially the sensor located at the junction of the catheter and drainage tube was exposed to a flow of buffer (pH 8.0) at 0.5 ml/min for 48h in the model. A strong visible signal was detected 22 h after exposure to the buffer.

20

Spectrophotometric methods revealed essentially no elution of the indicator from the polymer over the 48 h.

The sensor was also exposed to flows of pH 6.2 buffer for 4 days and then pH 8.0 25 buffer for a further 4 days. In this case a visible signal was observed 32 h after exposure to the flow of alkaline solution. The data presented in Figure 3 demonstrate that very little (only 7% of the BTB present in the sensor) eluted from the device on exposure to the flows of buffer for 8 days.

30 Performance of the Bromothymol blue/cellulose acetate sensor in bladder models infected with *Proteus mirabilis*

Bladder models were fitted with catheter drainage systems containing prototype sensors at the catheter/drainage tube junction and in the drainage bag. The models were supplied with artificial urine and inoculated with *Proteus mirabilis*. The times at which the sensors produced strong visible signals and the times the catheters took to block were recorded. The results of four replicated experiments are summarised in Table 2 and illustrated in Figure 4. It is clear that the signal from the sensor in the bag was stronger and appeared more rapidly and thus gave earlier warning of catheter blockage. The mean time from the appearance of the signal to the blockage of the catheter being 33 h for the sensor in the catheter/drainage tube junction and 43 h for the sensor in the drainage bag.

TABLE 2

The times sensors took to give signals in bladder models infected with *Proteus mirabilis*

Experiment Number	Appearance of signal from sensor located at the catheter-drainage tube junction (h)	Appearance of signal from sensor located in the drainage bag (h)	Time at which catheter blockage occurred (h)
1	20	12	64
2	26	16	51
3	21	10	49
4	22	11	57
Mean	22.25	12.25	55.25
Mean time (h) from signal to catheter blockage	33	43	

25

Statistical analysis (t-test) was performed between the data for the means times the signals appeared on the sensor located at the catheter-bag junction and on the sensor in the drainage bag. The t-test produced a significant P value of 0.00076.

30

The sensors were removed from the models at the end of the experiment and examined by electron microscopy. The micrographs (Figure 5) show the presence of bacterial biofilm colonising the sensor. This result is important because it shows that while the biofilm forms most extensively and blocks the catheter at or just below the eye-holes, it

also forms on the surface of sensors placed at the catheter/drainage tube junction and in the urine bag, sites that are easily visible to the patient or carer.

Performance of the Bromothymol blue/cellulose acetate sensor in bladder models

5 infected with *Escherichia coli* and *Proteus mirabilis*

Experiments were performed to test whether the sensors in models infected with organisms that do not generate alkaline urine (eg *E. coli*) are capable of responding to subsequent infection with *P. mirabilis*. Two control models were infected with either *E. coli* or *P. mirabilis*. A third model was infected with *E. coli*, incubated for 48h and
10 then super-infected with *P. mirabilis*. The control model infected with *P. mirabilis* produced a clear signal at 15 h and the catheter blocked at 59 h. The model infected with *E. coli* alone drained freely for the 120 h of the experimental period and no signal was given by the sensor. In the third model the blue signal became visible at 75 h (27h after the introduction of the *P. mirabilis*) and the catheter blocked at 117h.

15

CONCLUSIONS

1. The BromoThymol Blue/Cellulose Acetate polymer responds clearly to changes in pH over the range 6.6 to 8.0.
20
2. Sensors prepared from the BromoThymol Blue/Cellulose Acetate polymer take time to respond to the surface pH. They took 20-30 h to respond to the pH of flows of buffer solutions and 12 h to respond to urine infected with *P. mirabilis*. These data indicate that the sensors will not respond to transient changes in the pH of the fluid flowing over
25 them.
3. The BromoThymol Blue does not elute in any quantity from the sensor under flowing conditions. In tests over 8 days only 7% of the indicator in the sensor eluted
30 into buffer solutions.

4. At its preferred location in the drainage bag, the sensor is capable of signalling biofilm formation at the catheter eye-hole. The signal also becomes visible well before (approximately 43 h in infected bladder models) the catheters block.

5. The sensor does not respond when the catheterised urinary tract is infected with organisms which do not produce urease (eg *E. coli*). If *P. mirabilis* subsequently infects such a catheterised tract however, the sensor is able to respond and signal that conditions required for encrustation have been established.

10 CLINICAL TRIAL OF THE SENSOR

Twenty patients undergoing long-term indwelling bladder catheterisation were recruited for the study. Some patients had no encrustation problems others were experiencing frequent catheter blockage. Sterile sensors produced by the method indicated above, were aseptically introduced into newly fitted urine bags. At the time of catheter change, the new catheters were attached to sterile drainage bags fitted with the pH sensors. The bags were changed at the usual weekly intervals. Urine samples were taken at the end of each week for bacteriological analysis and pH measurement. Each patient was followed until their catheter was removed on schedule or because it had blocked. Catheters were examined for encrustation by digital photography and scanning electron microscopy. Photographs were also taken of the sensor after exposure to the urine for 2 and 7 days. The colours registered by the sensor at various pHs in patient's urine were rather darker than in the artificial urine that had been used in the laboratory experiments. The positive signal from the sensor was recognized as a dark blue/black colour. A summary of the results is presented in Table 3.

Table 1. Summary of results from clinical study on the sensor

Patient Group	Number of patients	Number of cases where sensor signalled
Infected with <i>P. mirabilis</i>	15	15
Encrustation found on catheters	15	15
Not infected with <i>P. mirabilis</i>	5	0

Catheters showed no signs of encrustation	5	0
Catheters were removed due to blockage	12	12
Catheters were removed on schedule	8	3

The sensor signalled all 15 of the cases in which *P. mirabilis* was present in the urine and catheter encrustation was observed. In the 12 cases in which unscheduled removal of the catheter due to blockage was reported, the mean time between the signal (as observed by the visiting nurse) and blockage was 1.8 weeks. There were three cases where the sensor had turned blue/black and yet the catheters drained freely for the scheduled 12 weeks. Examination of each of these catheters, however, revealed the presence of encrustation. In one case the patient acquired a *P. mirabilis* infection in week 5 of the study (during a period of respite care in hospital). Enquiries revealed that subsequent catheters blocked regularly at 3 to 4 week intervals. In the second case the patient became infected with *P. mirabilis* from week 4 onwards. This patient was a young male who made a point of having a high fluid intake. This is an extremely interesting observation in view of laboratory studies showing that a high fluid intake slows the rate of catheter encrustation. In the third of these cases *P. mirabilis* was recovered from the patients urine throughout the 12 weeks and the sensor produced a signal from week 1. Electron micrographs of this catheter show that although it had not blocked, extensive encrustation had taken place.

The results of the pH measurements on the urine revealed many examples when the sensor was dark/blue black in colour yet the urine was acid. Electron microscopy on sensors removed from patients bags showed them to be covered with crystalline biofilm. These observations indicate that the sensor is responding to the pH of the *P. mirabilis* surface biofilm rather than the pH of urine.

25

CONCLUSIONS

1. The clinical study confirmed that the change in the sensor from golden yellow to dark blue/black indicated that the patient was infected with *P. mirabilis* and that catheter encrustation was occurring.
- 5 2. The sensor recorded the pH of the biofilm on its surface rather than the pH of the urine in the bag.
3. In those patients whose catheters blocked the sensor signalled encrustation at a mean time of 1.8 weeks before blockage occurred.

10

All cited documents are incorporated herein by reference.

REFERENCES

1. Kunin CM, (1989) Blockage of urinary catheters: role of microorganisms and the constituents of urine on the formation of encrustations. *Journal of Clinical Epidemiology* **42**: 835.
2. Morris SN, Stickler DJ, McLean RJC, (1999) The development of bacterial biofilms on indwelling urethral catheters. *World Journal of Urology*, **17**: 345.
3. Kohler-Ockmore J, Feneley RJC (1996) Long-term catheterisation of the bladder: prevalence and morbidity. *British Journal of Urology*, **77**: 347-351.
4. Stickler DJ, Morris NS, Winters C, (1999) Simple physical model to study formation and physiology of biofilms on urethral catheters. *Methods in Enzymology* **310**: 494.

Claims

1. A pH sensor for incorporation into a catheter drainage system wherein the pH sensor comprises a polymer matrix comprising a chemically bound pH indicator, wherein in use the pH indicator only responds to a sustained increase in pH.
5
2. The pH sensor according to claim 1, that can be incorporated into a catheter drainage system at any position provided that during use it is visible.
3. The pH sensor according to claim 1 or claim 2 that is formed as a disc for
10 insertion into a drainage bag of a catheter drainage system.
4. The pH sensor according to claim 1 or claim 2, that is formed as an annular ring having a bore allowing fluid to pass through the sensor.
- 15 5. The pH sensor according to any one of the preceding claims, wherein the polymer matrix is polyurethane or cellulose acetate.
6. The pH sensor according to any one of the preceding claims, wherein the pH indicator changes colour in response to an increase in pH of a bacterial biofilm that
20 develops on the sensor surface.
7. The pH sensor according to any one of the preceding claims, wherein the pH indicator changes colour in response to an increase in pH from pH 6 to pH 7.6 or
25 above.
8. The pH sensor according to any one of the preceding claims, wherein the pH indicator is selected from the indicators given in Table 1.
9. The pH sensor according to any one of the preceding claims, wherein the pH
30 indicator is neutral red, bromothymol blue, cresol red, phenol red, 3-(m-) nitrophenol, fluorescein and rosolic acid.

10. The pH sensor according to any one of the preceding claims, wherein in use the pH indicator responds to an increase in pH, when the increased pH level is maintained for more than 6 hours.
- 5 11. The pH sensor according to any one of the preceding claims, wherein in use the pH indicator responds to an increase in pH, when the increased pH level is maintained for more than 9 hours.
- 10 12. The pH sensor according to any one of the preceding claims, wherein in use the pH indicator responds to an increase in pH, when the increased pH level is maintained for more than 12 hours.
13. The pH sensor according to claim 1, which additionally comprises a matrix stabiliser.
- 15 14. The pH sensor according to claim 13, wherein the matrix stabiliser is Scotchlite or a quaternary ammonium compound.
- 15 15. The pH sensor according to claim 1, wherein the polymer matrix is cellulose acetate and the pH indicator is bromothymol blue.
- 20 16. The pH sensor according to any one of the preceding claims, which is provided with a reference material to assist in determining when the pH indicator has responded to a sustained increase in pH.
- 25 17. A catheter comprising a pH sensor according to any one of the preceding claims.
18. A drainage bag comprising a pH sensor according to any one of claims 1 to 15.
- 30 19. The catheter according to claim 16, wherein the pH sensor is positioned at the end of the catheter that in use is connected to a drainage unit.

20. A drainage unit comprising a pH sensor according to any one of claims 1 to 15.
21. The drainage unit according to claim 18, wherein the drainage unit comprises a
5 drainage bag and drainage bag tubing, and the pH sensor is positioned at the end of the
drainage bag tubing that in use is connected to the catheter.
22. A connection unit comprising the pH sensor according to any one of claims 1
10 to 15, wherein the connection unit can be inserted between the drainage unit and the
catheter.
23. Use of the pH sensor according to any one of claims 1 to 15 for predicting
impending catheter encrustation and blockage comprising positioning the pH sensor in
15 the flow of urine from a catheter and monitoring for a change in the pH sensor indicating
a sustained increase in pH.
24. A method of making a pH sensor according to any one of claims 1 to 15,
comprising covalently linking the pH indicator to the polymer matrix and then curing
20 the derived composition to form the pH sensor.
25. The method of claim 22, wherein the polymer matrix comprises polyethylene
glycol.
- 25
- 30

Figure 1

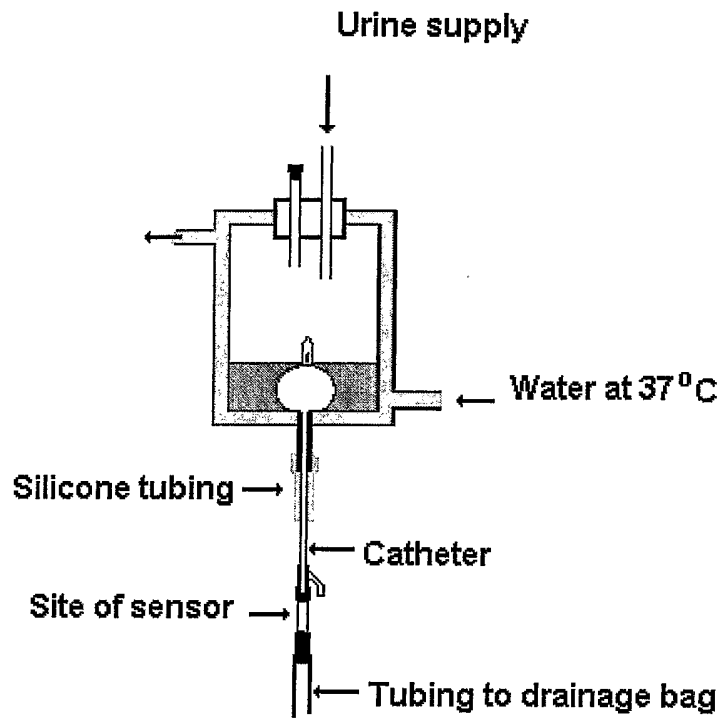

Figure 2

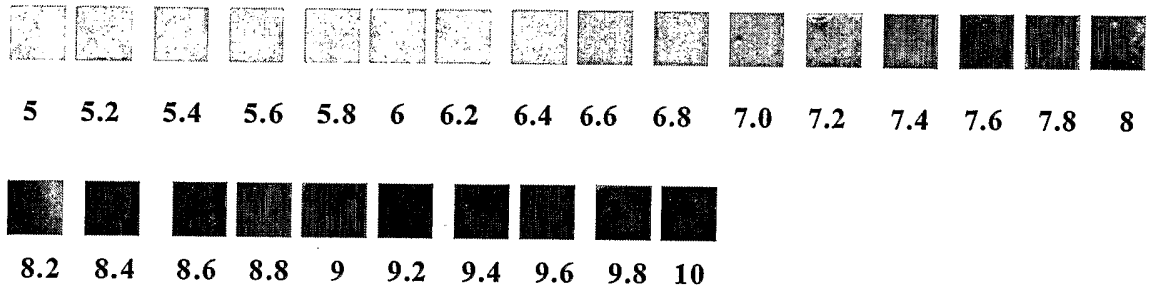

Figure 3

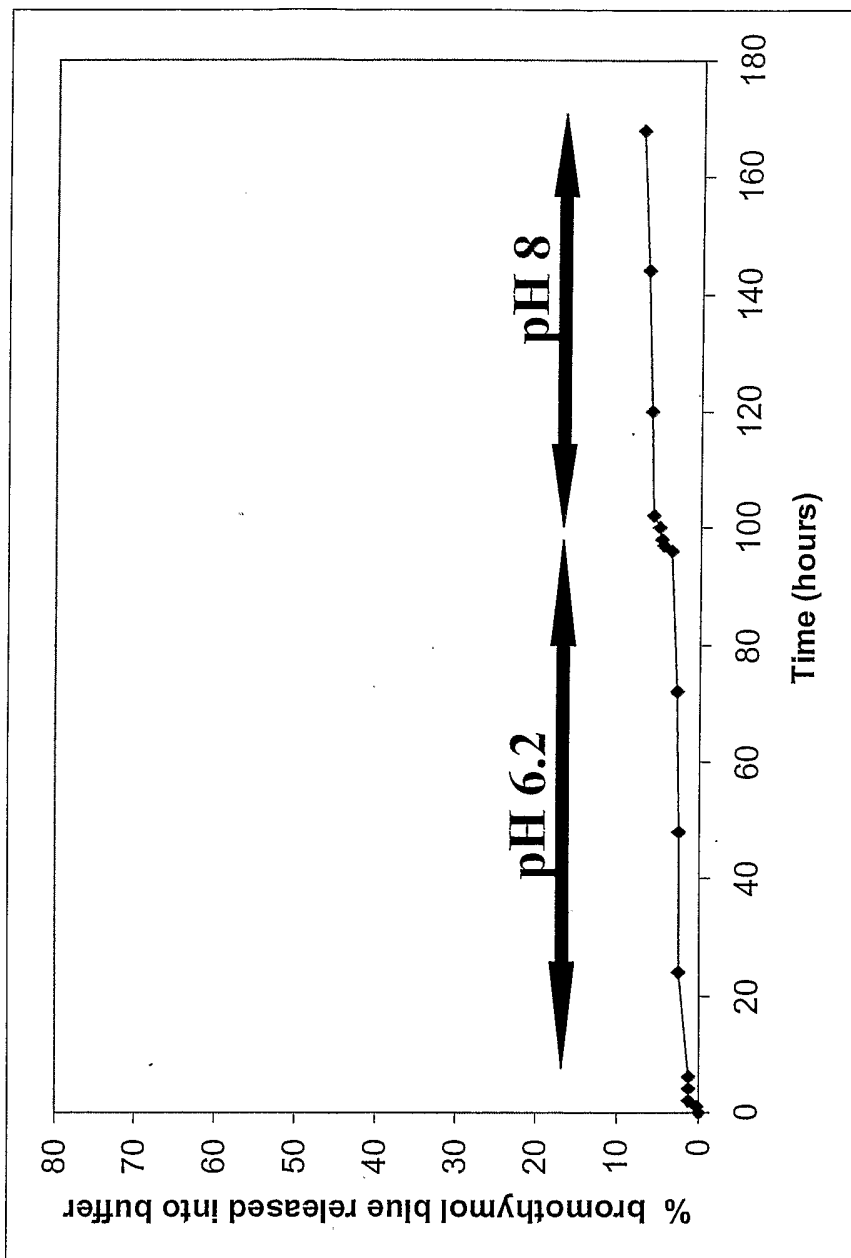

Figure 4

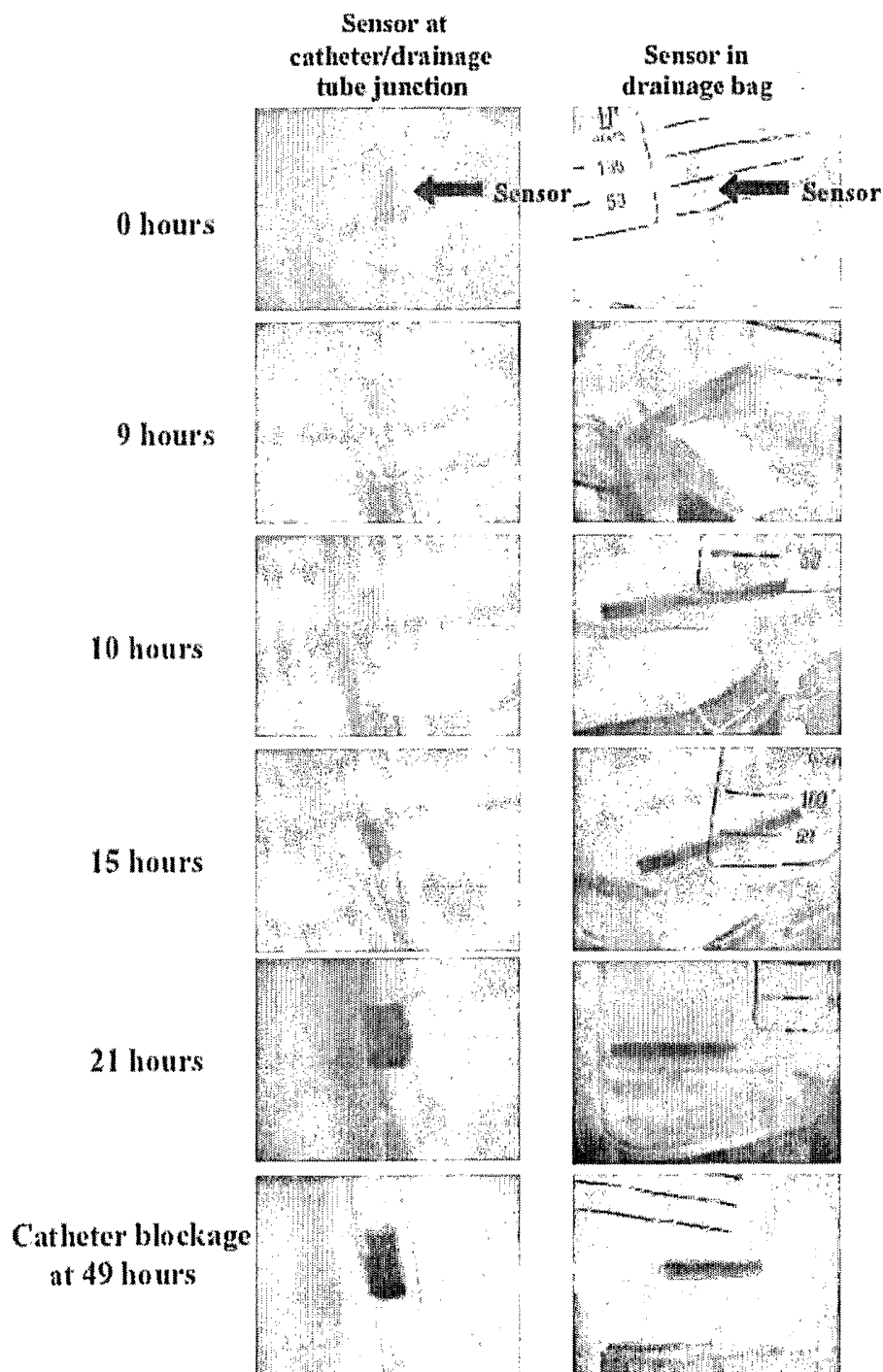

Figure 5A

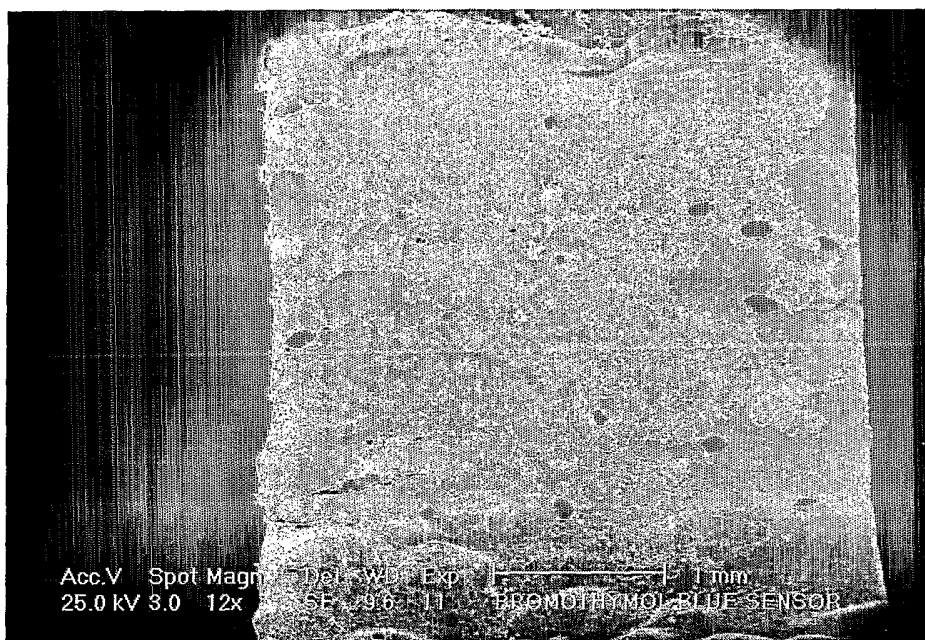
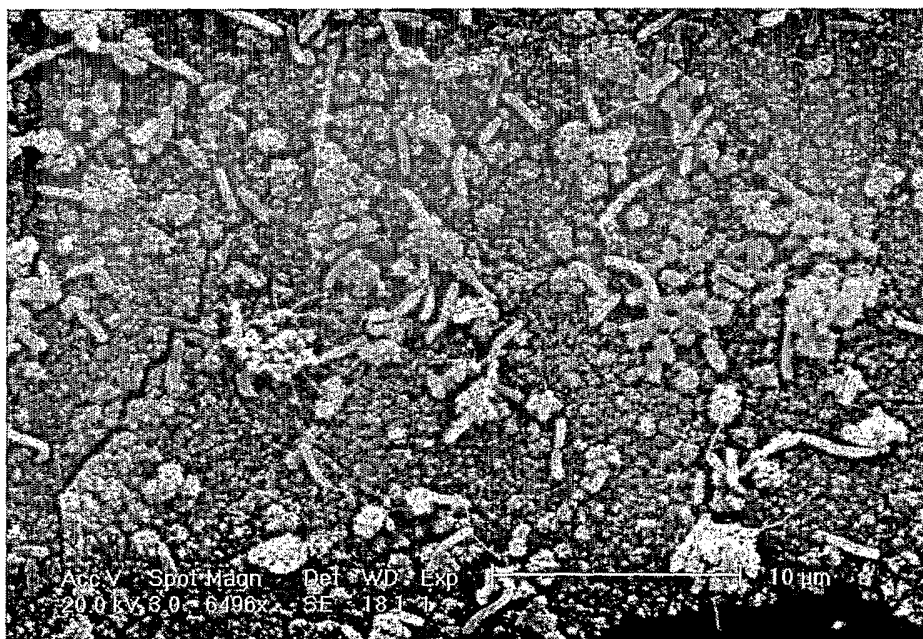

Figure 5B



INTERNATIONAL SEARCH REPORT

PCT/GB2005/002456

A. CLASSIFICATION OF SUBJECT MATTER
 IPC 7 A61B5/00 A61M25/00

According to International Patent Classification (IPC) or to both national classification and IPC

B. FIELDS SEARCHED

Minimum documentation searched (classification system followed by classification symbols)
 IPC 7 A61B A61M

Documentation searched other than minimum documentation to the extent that such documents are included in the fields searched

Electronic data base consulted during the international search (name of data base and, where practical, search terms used)

EPO-Internal, WPI Data, PAJ

C. DOCUMENTS CONSIDERED TO BE RELEVANT

Category °	Citation of document, with indication, where appropriate, of the relevant passages	Relevant to claim No.
X	US 5 554 147 A (BATICH ET AL) 10 September 1996 (1996-09-10) column 4, line 64 - column 5, line 21 column 5, lines 43-57	1,5,8, 10-13, 17,20,22
A	GB 2 395 128 A (* EUROPEAN TECHNOLOGY FOR BUSINESS LTD) 19 May 2004 (2004-05-19) page 8, lines 20-29	1
A	US 3 373 735 A (GALLAGHER JOHN P) 19 March 1968 (1968-03-19) column 3, lines 12-26 column 3, lines 48-57	1
	-/--	

Further documents are listed in the continuation of box C.

Patent family members are listed in annex.

° Special categories of cited documents :

- "A" document defining the general state of the art which is not considered to be of particular relevance
- "E" earlier document but published on or after the international filing date
- "L" document which may throw doubts on priority claim(s) or which is cited to establish the publication date of another citation or other special reason (as specified)
- "O" document referring to an oral disclosure, use, exhibition or other means
- "P" document published prior to the international filing date but later than the priority date claimed

- "T" later document published after the international filing date or priority date and not in conflict with the application but cited to understand the principle or theory underlying the invention
- "X" document of particular relevance; the claimed invention cannot be considered novel or cannot be considered to involve an inventive step when the document is taken alone
- "Y" document of particular relevance; the claimed invention cannot be considered to involve an inventive step when the document is combined with one or more other such documents, such combination being obvious to a person skilled in the art.
- "&" document member of the same patent family

Date of the actual completion of the international search

13 September 2005

Date of mailing of the international search report

23/09/2005

Name and mailing address of the ISA

European Patent Office, P.B. 5818 Patentlaan 2
 NL - 2280 HV Rijswijk
 Tel. (+31-70) 340-2040, Tx. 31 651 epo nl,
 Fax: (+31-70) 340-3016

Authorized officer

Martelli, L

INTERNATIONAL SEARCH REPORT

PCT/GB2005/002456

C.(Continuation) DOCUMENTS CONSIDERED TO BE RELEVANT

Category ^a	Citation of document, with indication, where appropriate, of the relevant passages	Relevant to claim No.
A	WO 03/105942 A (RICHARDSON, MARGARET, PAMELA; RICHARDSON, PHILIP) 24 December 2003 (2003-12-24) page 15, lines 4-13 page 16, lines 1-5 -----	1
A	EP 0 577 038 A (MINNESOTA MINING AND MANUFACTURING COMPANY) 5 January 1994 (1994-01-05) column 1, lines 9-38 column 5, lines 32-37 -----	1
A	US 5 166 990 A (RICCITELLI ET AL) 24 November 1992 (1992-11-24) column 7, lines 40-47 -----	1
A	US 2002/128542 A1 (VAN OVER JAMES E) 12 September 2002 (2002-09-12) paragraphs '0031!, '0035! -----	1
A	US 6 299 583 B1 (EGGERS PHILIP E ET AL) 9 October 2001 (2001-10-09) column 29, lines 26-67 -----	1
A	US 2003/166293 A1 (KRITZMAN AMNON ET AL) 4 September 2003 (2003-09-04) paragraphs '0071!, '0072! -----	1

INTERNATIONAL SEARCH REPORT

PCT/GB2005/002456

Box II Observations where certain claims were found unsearchable (Continuation of item 2 of first sheet)

This International Search Report has not been established in respect of certain claims under Article 17(2)(a) for the following reasons:

1. Claims Nos.: 23
because they relate to subject matter not required to be searched by this Authority, namely:
Rule 39.1(iv) PCT - Method for treatment of the human or animal body by therapy
2. Claims Nos.:
because they relate to parts of the International Application that do not comply with the prescribed requirements to such an extent that no meaningful International Search can be carried out, specifically:
3. Claims Nos.:
because they are dependent claims and are not drafted in accordance with the second and third sentences of Rule 6.4(a).

Box III Observations where unity of invention is lacking (Continuation of item 3 of first sheet)

This International Searching Authority found multiple inventions in this international application, as follows:

1. As all required additional search fees were timely paid by the applicant, this International Search Report covers all searchable claims.
2. As all searchable claims could be searched without effort justifying an additional fee, this Authority did not invite payment of any additional fee.
3. As only some of the required additional search fees were timely paid by the applicant, this International Search Report covers only those claims for which fees were paid, specifically claims Nos.:
4. No required additional search fees were timely paid by the applicant. Consequently, this International Search Report is restricted to the invention first mentioned in the claims; it is covered by claims Nos.:

Remark on Protest

- The additional search fees were accompanied by the applicant's protest.
- No protest accompanied the payment of additional search fees.

INTERNATIONAL SEARCH REPORT

Information on patent family members

PCT/GB2005/002456

Patent document cited in search report		Publication date	Patent family member(s)	Publication date
US 5554147	A	10-09-1996	AU 708701 B2	12-08-1999
			AU 1740195 A	21-08-1995
			CA 2182211 A1	10-08-1995
			EP 0742713 A1	20-11-1996
			WO 9520948 A1	10-08-1995
			US 5607417 A	04-03-1997
GB 2395128	A	19-05-2004	NONE	
US 3373735	A	19-03-1968	DE 1491731 B	26-03-1970
			GB 1104774 A	28-02-1968
WO 03105942	A	24-12-2003	AU 2003251127 A1	31-12-2003
			EP 1536856 A1	08-06-2005
EP 0577038	A	05-01-1994	CA 2099300 A1	30-12-1993
			DE 69322906 D1	18-02-1999
			DE 69322906 T2	23-09-1999
			JP 6070917 A	15-03-1994
			US 5421328 A	06-06-1995
			US 5335658 A	09-08-1994
US 5166990	A	24-11-1992	NONE	
US 2002128542	A1	12-09-2002	WO 02073194 A2	19-09-2002
US 6299583	B1	09-10-2001	AU 757810 B2	06-03-2003
			AU 2033299 A	30-09-1999
			CA 2256915 A1	17-09-1999
			EP 0943289 A1	22-09-1999
			JP 11318834 A	24-11-1999
			NO 991259 A	20-09-1999
US 2003166293	A1	04-09-2003	CA 2454338 A1	30-01-2003
			EP 1419268 A2	19-05-2004
			WO 03007997 A2	30-01-2003