



- (51) International Patent Classification:  
E21B 49/00 (2006.01) E21B 21/08 (2006.01)  
E21B 47/06 (2012.01)
- (21) International Application Number:  
PCT/US2011/065258
- (22) International Filing Date:  
15 December 2011 (15.12.2011)
- (25) Filing Language: English
- (26) Publication Language: English
- (30) Priority Data:  
61/423,692 16 December 2010 (16.12.2010) US
- (71) Applicant (for all designated States except US): **BP CORPORATION NORTH AMERICA INC.** [US/US]; 501 Westlake Park Boulevard, Houston, TX 77079 (US).
- (72) Inventors; and
- (75) Inventors/Applicants (for US only): **ADAMS, John R.** [US/US]; 150 West Warrenville Road, MC 200-1W,

Naperville, IL 60563 (US). **MOTEALLEH, Siyavash** [IR/US]; 150 West Warrenville Road, MC 200-1W, Naperville, IL 60563 (US). **SEBASTIAN, Herbert M.** [US/US]; 150 West Warrenville Road, MC 200-1W, Naperville, IL 60563 (US). **JIANG, Yuanlin** [CN/US]; 150 West Warrenville Road, MC 200-1W, Naperville, IL 60563 (US). **DOTSON, Bryan** [US/US]; 150 W. Warrenville Road, MC 200-1W, Naperville, IL 60563 (US).

(74) Agent: **SHUNG, Albert K.**; BP America Inc., 150 West Warrenville Road, MC 200-1W, Naperville, IL 60563 (US).

(81) Designated States (unless otherwise indicated, for every kind of national protection available): AE, AG, AL, AM, AO, AT, AU, AZ, BA, BB, BG, BH, BR, BW, BY, BZ, CA, CH, CL, CN, CO, CR, CU, CZ, DE, DK, DM, DO, DZ, EC, EE, EG, ES, FI, GB, GD, GE, GH, GM, GT, HN, HR, HU, ID, IL, IN, IS, JP, KE, KG, KM, KN, KP, KR, KZ, LA, LC, LK, LR, LS, LT, LU, LY, MA, MD, ME, MG, MK, MN, MW, MX, MY, MZ, NA, NG, NI, NO, NZ, OM, PE, PG, PH, PL, PT, QA, RO, RS, RU, RW, SC, SD,

[Continued on next page]

(54) Title: METHOD OF DETERMINING RESERVOIR PRESSURE

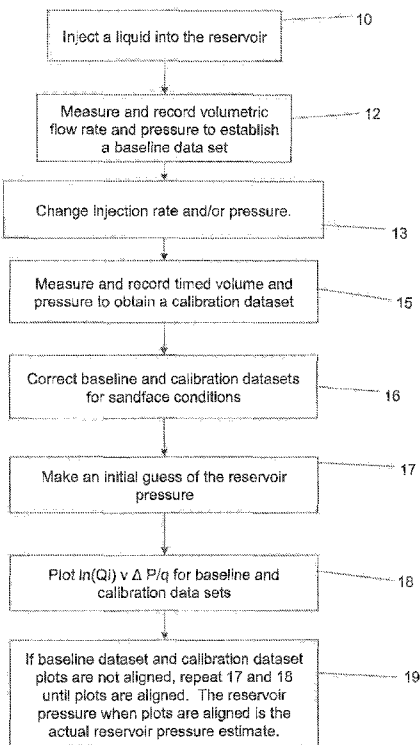

FIGURE 1

(57) Abstract: A new approach is disclosed for measuring the pressure of tight gas reservoirs, using information obtained from continuous injection prior to hydraulic fracture stimulation. The technique can be obtained utilizing either bottom-hole or surface pressure gauges and properly instrumented surface injection pumps. The analysis is completed by plotting injection and rate data in a specialized form from terms arranged in Darcy's radial flow equation to obtain a curve or trend. The key component to proper application of this technique is to obtain both baseline and one or more calibration data sets. These calibration data sets are obtained by either increasing or decreasing the injection pressure and / or rate from the baseline data. Initial reservoir pressure is assumed, but the calibration data indicates if the guess was too high or low. Accurate estimates of reservoir pressure may be obtained in a few iterations.



SE, SG, SK, SL, SM, ST, SV, SY, TH, TJ, TM, TN, TR, TT, TZ, UA, UG, US, UZ, VC, VN, ZA, ZM, ZW.

- (84) Designated States** (unless otherwise indicated, for every kind of regional protection available): ARIPO (BW, GH, GM, KE, LR, LS, MW, MZ, NA, RW, SD, SL, SZ, TZ, UG, ZM, ZW), Eurasian (AM, AZ, BY, KG, KZ, MD, RU, TJ, TM), European (AL, AT, BE, BG, CH, CY, CZ, DE, DK, EE, ES, FI, FR, GB, GR, HR, HU, IE, IS, IT, LT, LU, LV, MC, MK, MT, NL, NO, PL, PT, RO, RS, SE, SI, SK, SM, TR), OAPI (BF, BJ, CF, CG, CI, CM, GA, GN, GQ, GW, ML, MR, NE, SN, TD, TG).

**Published:**

- with international search report (Art. 21(3))
- before the expiration of the time limit for amending the claims and to be republished in the event of receipt of amendments (Rule 48.2(h))

**(88) Date of publication of the international search report:**

15 August 2013

**INTERNATIONAL SEARCH REPORT**

International application No  
PCT/US2011/065258

A. CLASSIFICATION OF SUBJECT MATTER  
INV. E21B49/00 E21B47/06 E21B21/08  
ADD.  
According to International Patent Classification (IPC) or to both national classification and IPC

B. FIELDS SEARCHED  
Minimum documentation searched (classification system followed by classification symbols)  
E21B

Documentation searched other than minimum documentation to the extent that such documents are included in the fields searched

Electronic data base consulted during the international search (name of data base and, where practicable, search terms used)  
EPO-Internal, WPI Data

C. DOCUMENTS CONSIDERED TO BE RELEVANT

Category*	Citation of document, with indication, where appropriate, of the relevant passages	Relevant to claim No.
X	SHIE-WAY WANG: "Application of Radial Flow Theory and PLT Surveys to Determine Reservoir Pressure and Wellbore Conditions for Gas Reservoirs", SPE ANNUAL TECHNICAL CONFERENCE AND EXHIBITION, 1 October 2000 (2000-10-01), pages 1-11, XP055062762, Texas, Dallas, USA the whole document	17,19-21
Y A	-----	29 1-16,18
X	US 2009/276156 A1 (KRAGAS TOR KRISTIAN [US] ET AL) 5 November 2009 (2009-11-05) paragraph [0046] - paragraph [0052]	22-28
Y A	-----	29 1-16

Further documents are listed in the continuation of Box C.

See patent family annex.

\* Special categories of cited documents :

- "A" document defining the general state of the art which is not considered to be of particular relevance
- "E" earlier application or patent but published on or after the international filing date
- "L" document which may throw doubts on priority claim(s) or which is cited to establish the publication date of another citation or other special reason (as specified)
- "O" document referring to an oral disclosure, use, exhibition or other means
- "P" document published prior to the international filing date but later than the priority date claimed

- "T" later document published after the international filing date or priority date and not in conflict with the application but cited to understand the principle or theory underlying the invention
- "X" document of particular relevance; the claimed invention cannot be considered novel or cannot be considered to involve an inventive step when the document is taken alone
- "Y" document of particular relevance; the claimed invention cannot be considered to involve an inventive step when the document is combined with one or more other such documents, such combination being obvious to a person skilled in the art
- "&" document member of the same patent family

Date of the actual completion of the international search  28 May 2013	Date of mailing of the international search report  11/06/2013
Name and mailing address of the ISA/ European Patent Office, P.B. 5818 Patentlaan 2 NL - 2280 HV Rijswijk Tel. (+31-70) 340-2040, Fax: (+31-70) 340-3016	Authorized officer  Thomas, Judith

# INTERNATIONAL SEARCH REPORT

Information on patent family members

International application No

PCT/US2011/065258

Patent document cited in search report	Publication date	Patent family member(s)	Publication date
US 2009276156	A1	NONE	