



US00D735987S

(12) **United States Design Patent**  
**Hsu**

(10) **Patent No.:** **US D735,987 S**

(45) **Date of Patent:** **\*\* Aug. 11, 2015**

(54) **SHOELACE FASTENING DEVICE**

FOREIGN PATENT DOCUMENTS

(71) Applicant: **Shih-Ling Hsu**, Tainan (TW)

GB 3020251 \* 2/2005  
KR 300629254 \* 1/2012

(72) Inventor: **Shih-Ling Hsu**, Tainan (TW)

\* cited by examiner

(\*\*) Term: **14 Years**

*Primary Examiner* — Derrick Holland  
*Assistant Examiner* — Janice Lim

(21) Appl. No.: **29/478,944**

(22) Filed: **Jan. 9, 2014**

(57) **CLAIM**

The ornamental design for a shoelace fastening device, as shown and described.

(51) **LOC (10) Cl.** ..... **02-07**

(52) **U.S. Cl.**  
USPC ..... **D2/978**

**DESCRIPTION**

(58) **Field of Classification Search**  
USPC ..... D2/896, 928-937, 944-946, 976, 978;  
36/1, 114, 136; 40/636  
See application file for complete search history.

FIG. 1 is a top perspective view of a shoelace fastening device, showing my new design;  
FIG. 2 is a front elevational view thereof;  
FIG. 3 is a rear elevational view thereof;  
FIG. 4 is a left side elevational view thereof;  
FIG. 5 is a right side elevational view thereof;  
FIG. 6 is a top plan view thereof; and,  
FIG. 7 is a bottom plan view thereof.  
The broken line portions of FIGS. 3 and 7 are included to show unclaimed subject matter only and form no part of the claimed design.

(56) **References Cited**

U.S. PATENT DOCUMENTS

3,106,003	A	*	10/1963	Herdman	.....	24/712.3
3,345,707	A	*	10/1967	Rita	.....	24/712.2
D367,755	S	*	3/1996	Jones	.....	D2/978
D397,843	S	*	9/1998	LeRoy	.....	D2/946
6,188,324	B1	*	2/2001	Meschkow et al.	.....	340/687
D626,322	S	*	11/2010	Servettaz	.....	D2/978

**1 Claim, 7 Drawing Sheets**

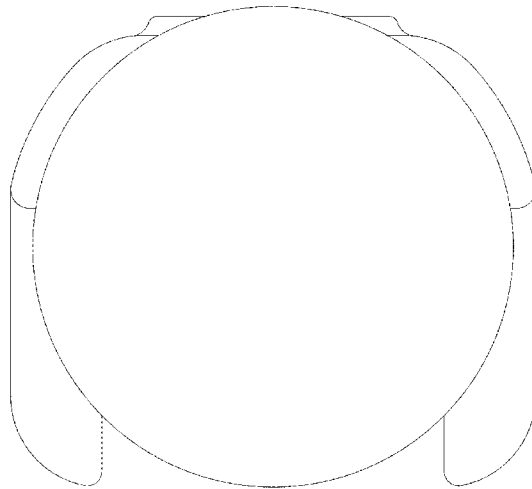
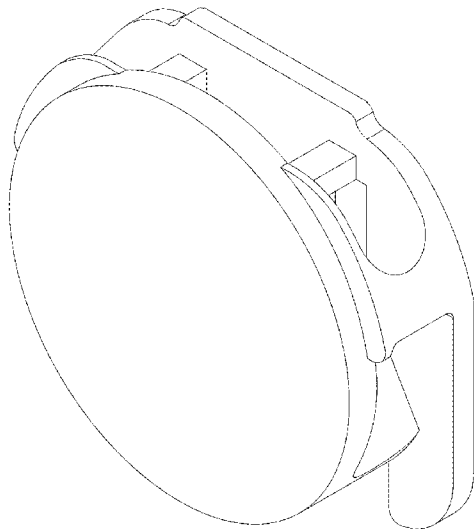

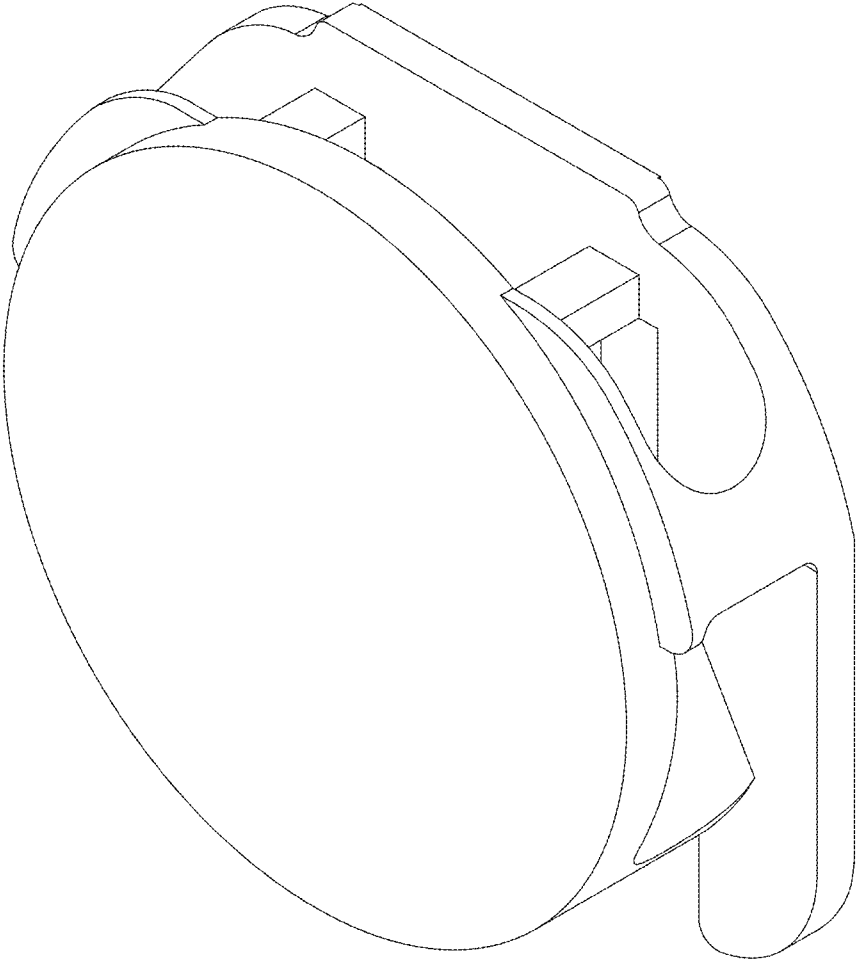

FIG. 1

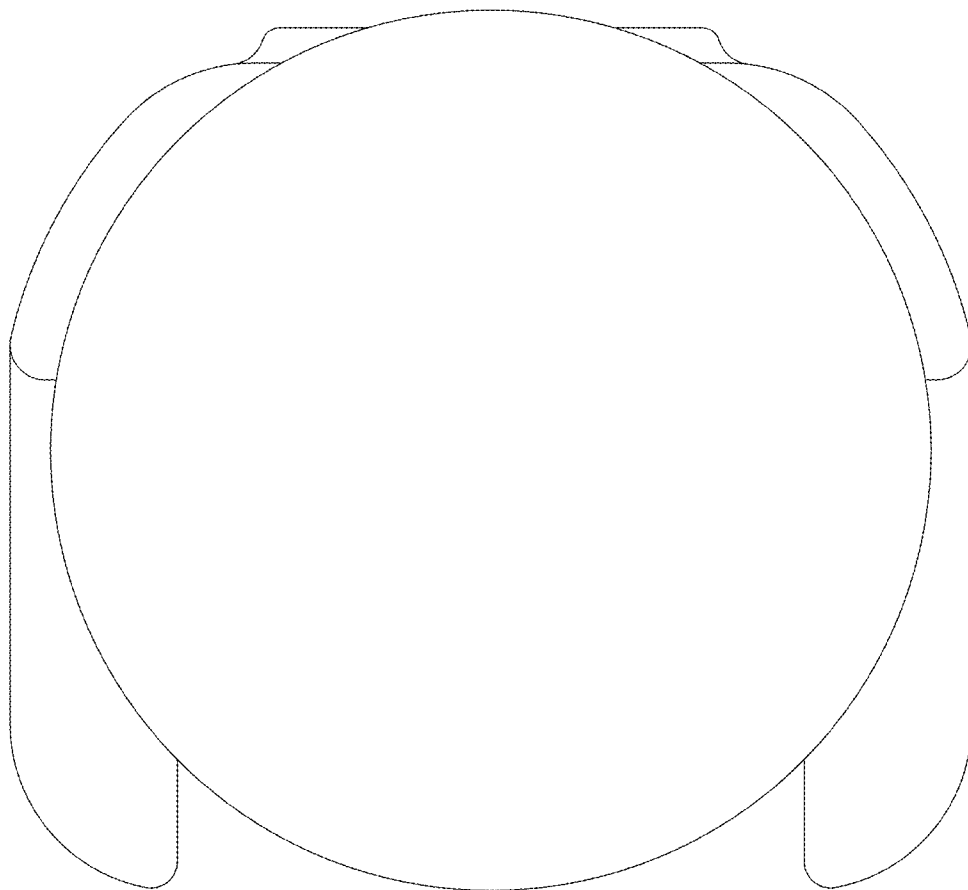

FIG. 2

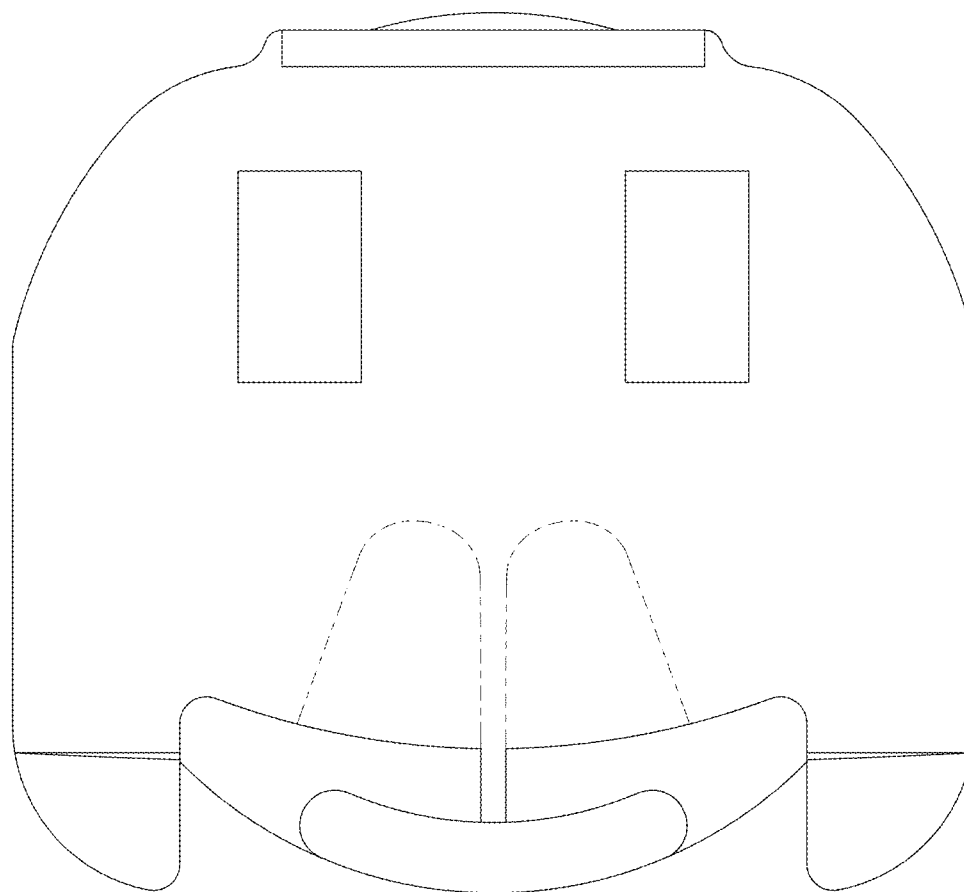

FIG. 3

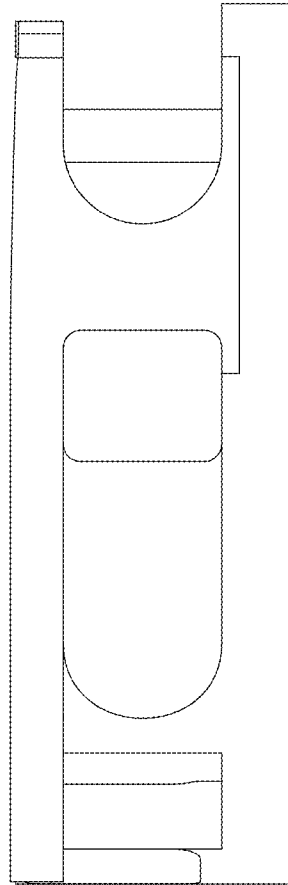

FIG. 4

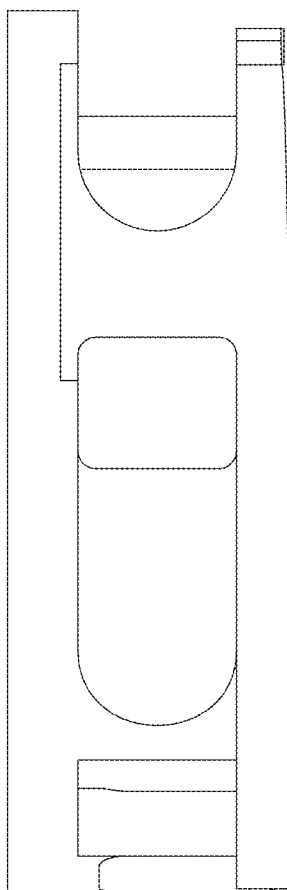

FIG. 5

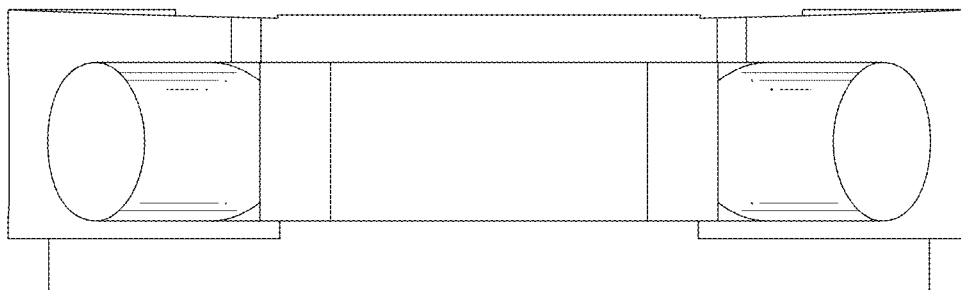

FIG. 6

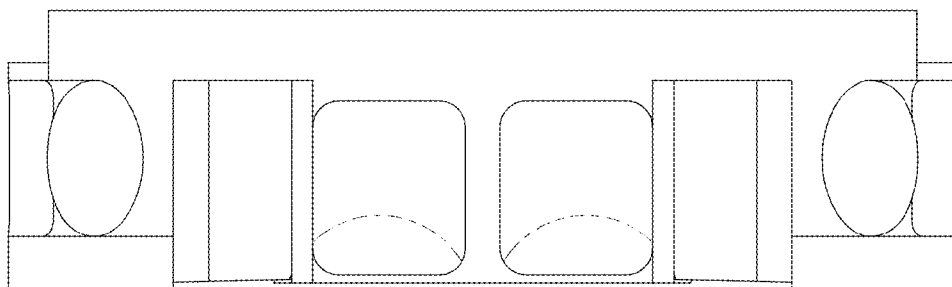

FIG. 7