



US00D345323S

# United States Patent [19] Stimpson

[11] Patent Number: **Des. 345,323**

[45] Date of Patent: **\*\* Mar. 22, 1994**

- [54] **SOFT SCULPTURE**
- [76] Inventor: **Scott Stimpson**, 105 Hedgegrove Ave., Satellite Beach, Fla. 32937
- [\*\*] Term: **14 Years**
- [21] Appl. No.: **833,403**
- [22] Filed: **Feb. 10, 1992**
- [52] U.S. Cl. .... **D11/157; D21/84; D21/228**
- [58] Field of Search ..... **441/40, 66, 74; D11/157, 163; D21/84, 90, 228**
- [56] **References Cited**

### U.S. PATENT DOCUMENTS

- D. 300,840 4/1989 Minurri ..... D21/228
- D. 305,144 12/1989 Shanelec ..... D21/228
- D. 306,631 3/1990 Aguilar et al. .... D21/228

- D. 316,883 5/1991 Doles ..... D21/90 X
- 821,806 5/1906 Johnston ..... 441/66
- 3,060,640 4/1962 Gosman ..... 441/40 X
- 3,432,182 3/1968 Solipasso ..... 441/40 X

*Primary Examiner*—Bernard Ansher  
*Assistant Examiner*—Dominic Simone  
*Attorney, Agent, or Firm*—Wm. M. Hobby, III

### [57] CLAIM

The ornamental design for a soft sculpture, as shown.

### DESCRIPTION

FIG. 1 is a top perspective view of my new soft sculpture;  
 FIG. 2 is a top plan view;  
 FIG. 3 is a bottom plan view;  
 FIG. 4 is a front end elevation;  
 FIG. 5 is a right side elevation; and,  
 FIG. 6 is a rear end elevation.

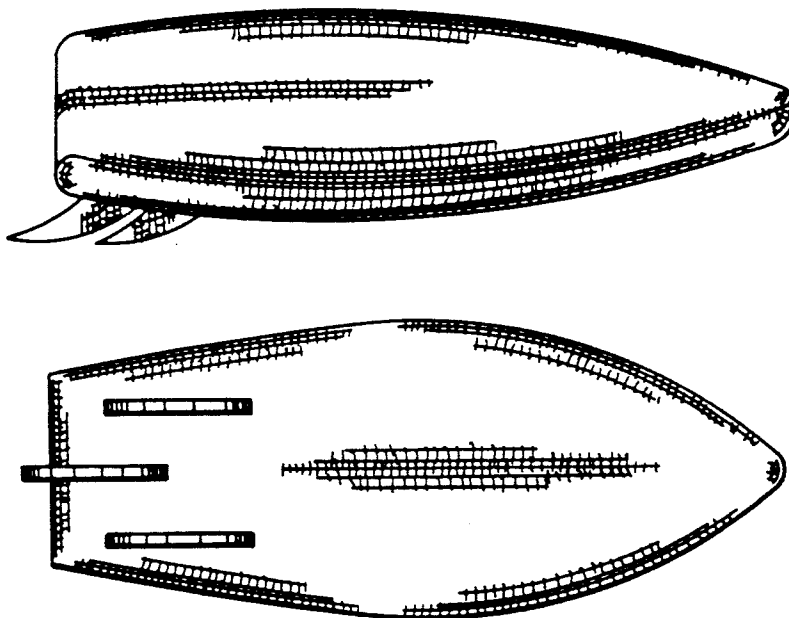

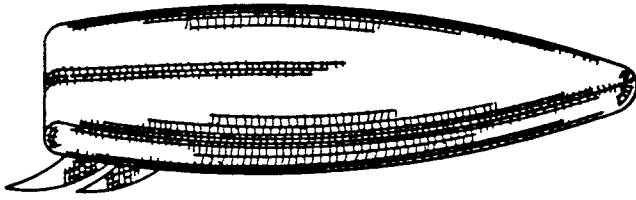

FIG. 1

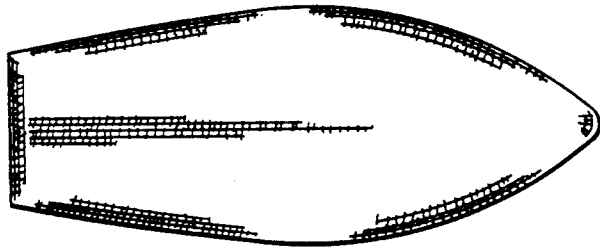

FIG. 2

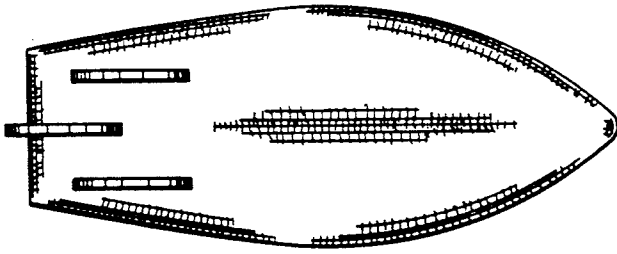

FIG. 3

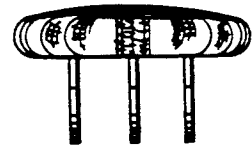

FIG. 4

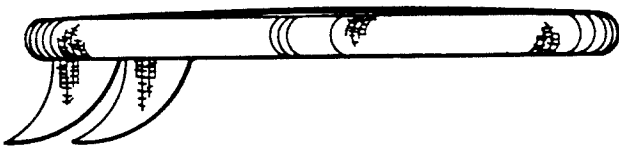

FIG. 5

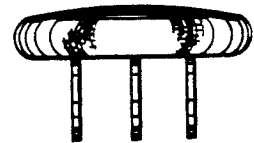

FIG. 6