

(19) World Intellectual Property Organization
International Bureau(43) International Publication Date
19 January 2006 (19.01.2006)

PCT

(10) International Publication Number
WO 2006/006807 A1(51) International Patent Classification⁷: **C08K 7/14**(21) International Application Number:
PCT/KR2005/002210

(22) International Filing Date: 8 July 2005 (08.07.2005)

(25) Filing Language: English

(26) Publication Language: English

(30) Priority Data:
10-2004-0053174 8 July 2004 (08.07.2004) KR(71) Applicant (for all designated States except US): **SAM-BARK LFT CO., LTD.** [KR/KR]; 57-3, Shinhang-Ri, Dunpo-Myeon, Asan-Si, Chungcheongnam-Do 336-873 (KR).

(72) Inventors; and

(75) Inventors/Applicants (for US only): **LEE, Jae-Shik** [KR/KR]; Ilseong-Neungsu APT 309-1506, 652, Ssangyong-Dong, Cheonan-Si, Chungcheongnam-Do 330-090 (KR). **KIM, Ju-Hong** [KR/KR]; Jugong APT 105-208, 1227, Yeonsu-Dong, Chungju-Si, Chungcheongbuk-Do 380-100 (KR).(74) Agent: **LEE, Sang-Hun**; Han Nuri Patent & Law Office, Suite 501, Geun-Yeong Bldg., 735-32, Yeoksam-Dong, Gangnam-gu, Seoul 135-923 (KR).

(81) Designated States (unless otherwise indicated, for every kind of national protection available): AE, AG, AL, AM, AT, AU, AZ, BA, BB, BG, BR, BW, BY, BZ, CA, CH, CN, CO, CR, CU, CZ, DE, DK, DM, DZ, EC, EE, EG, ES, FI,

GB, GD, GE, GH, GM, HR, HU, ID, IL, IN, IS, JP, KE, KG, KM, KP, KZ, LC, LK, LR, LS, LT, LU, LV, MA, MD, MG, MK, MN, MW, MX, MZ, NA, NG, NI, NO, NZ, OM, PG, PH, PL, PT, RO, RU, SC, SD, SE, SG, SK, SL, SM, SY, TJ, TM, TN, TR, TT, TZ, UA, UG, US, UZ, VC, VN, YU, ZA, ZM, ZW.

(84) Designated States (unless otherwise indicated, for every kind of regional protection available): ARIPO (BW, GH, GM, KE, LS, MW, MZ, NA, SD, SL, SZ, TZ, UG, ZM, ZW), Eurasian (AM, AZ, BY, KG, KZ, MD, RU, TJ, TM), European (AT, BE, BG, CH, CY, CZ, DE, DK, EE, ES, FI, FR, GB, GR, HU, IE, IS, IT, LT, LU, LV, MC, NL, PL, PT, RO, SE, SI, SK, TR), OAPI (BF, BJ, CF, CG, CI, CM, GA, GN, GQ, GW, ML, MR, NE, SN, TD, TG).

Declaration under Rule 4.17:

— as to applicant's entitlement to apply for and be granted a patent (Rule 4.17(ii)) for the following designations AE, AG, AL, AM, AT, AU, AZ, BA, BB, BG, BR, BW, BY, BZ, CA, CH, CN, CO, CR, CU, CZ, DE, DK, DM, DZ, EC, EE, EG, ES, FI, GB, GD, GE, GH, GM, HR, HU, ID, IL, IN, IS, JP, KE, KG, KM, KP, KZ, LC, LK, LR, LS, LT, LU, LV, MA, MD, MG, MK, MN, MW, MX, MZ, NA, NG, NI, NO, NZ, OM, PG, PH, PL, PT, RO, RU, SC, SD, SE, SG, SK, SL, SM, SY, TJ, TM, TN, TR, TT, TZ, UA, UG, UZ, VC, VN, YU, ZA, ZM, ZW, ARIPO patent (BW, GH, GM, KE, LS, MW, MZ, NA, SD, SL, SZ, TZ, UG, ZM, ZW), Eurasian patent (AM, AZ, BY, KG, KZ, MD, RU, TJ, TM), European patent (AT, BE, BG, CH, CY, CZ, DE, DK, EE, ES, FI, FR, GB, GR, HU, IE, IS, IT, LT, LU, LV, MC, NL, PL, PT, RO, SE,

[Continued on next page]

(54) Title: LONG-FIBER REINFORCED POL YOLEFIN COMPOSITION

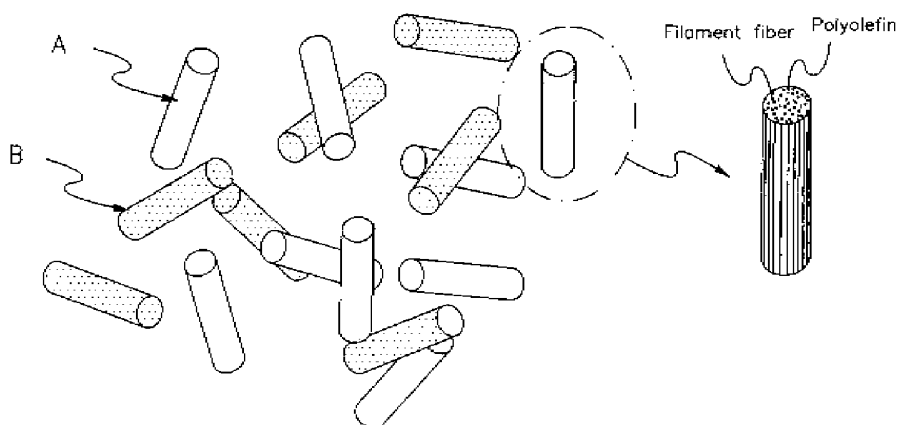

(57) Abstract: Disclosed are a long-fiber reinforced and colored molded article having desirable physical properties such as superior impact strength, tensile strength, and flexural strength as well as superior heat-resistance, a long-fiber reinforced polyolefin composition for producing the article, and method for producing the article. The long-fiber reinforced polyolefin composition comprises long-fiber reinforced polyolefin pellets including 35 to 90 weight% of a long-fiber reinforcing agent and 5 to 60 weight% of polyolefin wherein the impregnation degree of the long-fiber reinforced polyolefin pellet is preferably more than 80%; and colored polyolefin pellets having the length of 5 to 500mm, and including 0.01 to 15 weight% of a coloring agent for the total amount of the coloring agent and polyolefin, wherein the amount of the colored polyolefin pellets is 5 to 80 weight% for the total amount of the colored polyolefin pellets and the long-fiber reinforced polyolefin pellets.



SI, SK, TR), OAPI patent (BF, BJ, CF, CG, CI, CM, GA, GN, GQ, GW, ML, MR, NE, SN, TD, TG)

For two-letter codes and other abbreviations, refer to the "Guidance Notes on Codes and Abbreviations" appearing at the beginning of each regular issue of the PCT Gazette.

Published:

— *with international search report*

Description

LONG-FIBER REINFORCED POLYOLEFIN COMPOSITION

Technical Field

- [1] The present invention relates to a long-fiber reinforced polyolefin composition, and more particularly to a long-fiber reinforced and colored molded article having desirable physical properties such as superior impact strength, tensile strength, and flexural strength as well as superior heat-resistance, a long-fiber reinforced polyolefin composition for producing the article, and method for producing the article.

[2]

Background Art

- [3] Polyolefins are general purpose plastics having superior chemical resistance and formability (processability), but are not suitable for preparing articles which require the high heat-resistance and superior physical properties due to their inferior heat-resistance and physical properties. To make up for the weak points of polyolefin, polyolefin has been conventionally reinforced with various organic or inorganic materials. For example, the mechanical strength and heat resistance of polyolefin can be improved by mixing polyolefin and glass fibers with a kneader such as an extruder. However, most of the glass fibers are damaged by the screw of the extruder during the mixing step, and the damaged short glass fibers are mixed with polyolefin. Therefore, the glass fibers are not satisfactory for improving the mechanical strength of polyolefin, and there is other disadvantage that the stirring of the mixture of polyolefin and the glass fibers is difficult when the amount of the glass fibers is more than 30 weight%.

[4]

- [5] In the automobile industry and electronics industry, there is an increasing demand for polyolefin having high impact strength, but the short fiber reinforced polyolefin cannot meet such demands. In order to prepare a long-fiber reinforced polyolefin, filament fibers were disentangled from a bundle of non-polyolefin filament fibers, or from a mixed bundle of polyolefin filament fibers and non-polyolefin filament fibers, and modified or normal polyolefin was impregnated, coated, and/or adhered to the disentangled filament fibers. For example, the conventional long-fiber reinforced polyolefin was prepared by continuously coating minute filament fibers with polyolefin, and the coating step was carried out (1) by simply heating filament fibers while adhering the powdered suspension of modified or normal polyolefin to the filament fibers, (2) by impregnating or contacting filament fibers to a heat melted polyolefin, (3) by adhering modified or normal polyolefin powder to the charged

filament fibers, and then heating the polyolefin powder, or (4) by impregnating filament fibers to a solvent-dissolved modified or normal polyolefin, and then removing the solvent. The molded articles produced with the conventional long-fiber reinforced polyolefin have superior mechanical strength, and particularly, have impact strength which is more than three times higher than that of normal polyolefin. The filament fibers are oriented in the same direction in polyolefin, and can be densely filled (90weight% at maximum) in polyolefin.

[6]

[7] The fiber reinforced polyolefin of high density can be used as a master batch for producing the molded articles. As the method for preparing the molded articles by using the fiber reinforced polyolefin as a master batch, the following methods are known in the prior arts. U. S. Pat. No. 5,213,889 disclosed a method of producing molded articles with more than 30 weight% of the long-fiber reinforced thermoplastics which includes more than 50 weight% of the filament fibers in the thermoplastics. Japanese Laid-open patent No. H1-241406 disclosed a molding method which mixes in dry state a long-fiber reinforced thermoplastic and a thermoplastic without the long-fibers. Japanese Laid-open patent No. H3-114705 disclosed a method of preparing long-fiber reinforced polyolefin by using polyolefin having a melt flow rate of 20 to 60g/10min. Japanese Laid-open patent No. S59-20339 disclosed a method of heating the mixture of glass filament fiber and modified polyolefin fiber. Korean Patent No. 93-336304 disclosed a method of preparing long-fiber reinforced polyolefin having the glass fiber content of 60 to 90 weight% by using polyolefin of a melt flow rate of 70 to 300g/10min, wherein the long-fiber reinforced polyolefin is used as a master batch for preparing the molded articles.

[8]

[9] Meanwhile, in order to give coloring to the fiber reinforced polyolefin, a colored polyolefin pellet including condensed dye or pigment is conventionally used. The length of the conventional colored pellets is less than 3mm, the amount of dye or pigment in the pellet is more than 30 weight%, and the pellets are used in the amount of less than 3 weight%. However, it seems that the drawbacks, which occur when using such small amount of the colored polyolefin pellets which include concentrated dye or pigment, were not seriously considered by the skilled person in the arts. For example, the physical properties of the molded article are seriously deteriorated when the colored polyolefin pellets are mixed with the long-fiber reinforced polyolefin, but such drawback has not been expressly pointed out by the skilled person in the arts. The present inventor found that even small amount of the colored polyolefin pellets would seriously deteriorate the physical properties of the long-fiber reinforced polyolefin, and it seems that the deterioration of mechanical properties of the final molded article

was caused by the dye or pigment which deteriorates the compatibility between the long-fibers and the plastic resins at their contacting surfaces. To prevent the deterioration of the mechanical properties due to the dye or pigment, Korean Laid-open Patent No. 10-2000-0063675 disclosed a method of adding one or more polyamide into the colored and long-fiber reinforced articles. However, polyamide is much more expensive than polyolefin, which results in the increase of the production cost of the final molded article. In addition, there is other problem that polyamide is difficult to be blended with polyolefin due to its low compatibility with polyolefin.

[10]

Disclosure of Invention

Technical Problem

[11] Therefore, it is an object of the present invention to provide a colored and long-fiber reinforced molded article which has superior mechanical properties and heat resistance.

[12] It is other object of the present invention to provide a colored and long-fiber reinforced molded article which has uniform mechanical properties and low quality deviation.

[13] It is another object of the present invention to provide a colored and long-fiber reinforced molded article which is less expensive.

[14] It is yet another object of the present invention to provide a long-fiber reinforced polyolefin composition for producing the colored and long-fiber reinforced molded article, and a method for producing the molded article.

Technical Solution

[15] To achieve these and other objects, the present invention provides a long-fiber reinforced polyolefin composition, which comprises long-fiber reinforced polyolefin pellets including 35 to 90 weight% of a long-fiber reinforcing agent and 5 to 60 weight% of polyolefin, wherein the impregnation degree of the long-fiber reinforced polyolefin pellet is more than 80%; and colored polyolefin pellets having the length of 5 to 500mm, and including 0.01 to 15 weight% of a coloring agent for the total amount of the coloring agent and polyolefin, wherein the amount of the colored polyolefin pellets is 5 to 80 weight% for the total amount of the colored polyolefin pellets and the long-fiber reinforced polyolefin pellets. The present invention also provides a method for producing a long-fiber reinforced polyolefin molded article, which comprises the steps of: mixing the colored polyolefin pellets and the long-fiber reinforced polyolefin pellets, wherein the amount of the colored polyolefin pellets is 5 to 80 weight% for the total amount of the colored polyolefin pellets and the long-fiber reinforced polyolefin pellets; and molding the mixed pellets. The present invention further provides a long-

fiber reinforced molded article which is produced by the above-mentioned method.

[16]

Brief Description of the Drawings

[17]

A more complete appreciation of the invention, and many of the attendant advantages thereof, will be better understood by reference to the following detailed description when considered in conjunction with the accompanying drawing, wherein:

[18]

Fig. 1 is a drawing for illustrating the long-fiber reinforced polyolefin composition according to the present invention including long-fiber reinforced polyolefin pellets (A) and colored polyolefin pellets (B).

[19]

Mode for the Invention

[20]

In the prior arts, the properties of a long-fiber reinforced polyolefin composition were generally controlled by changing the amount of long-fiber in the polyolefin composition and by changing the physical properties of the polyolefin. However, when coloring agents are added to the polyolefin composition, the physical properties of the polyolefin master batch, which is impregnated with the long-fiber, are seriously deteriorated. Even though it is not recognized in the prior arts that the deterioration of the physical properties is due to the small amounts of the coloring agents, such as dye or pigment, methods for improving the physical properties of the polyolefin composition by adding various additives are tried in the prior arts. However, from a number of tests, the present inventors have found that the mechanical properties, the property deviations or distributions, and the uniformity of the properties of the colored and long-fiber reinforced polyolefin molded article are seriously deteriorated when the molded article is prepared by mixing the long-fiber reinforced polyolefin pellets and the conventional colored polyolefin pellets including the concentrated dye or pigment. The length of the conventional colored polyolefin pellet is less than 3mm, the amount of dye or pigment therein is more than 30 weight%, and the conventional colored polyolefin pellet are used in the amount of less than 3 weight% on the basis of the total amount of the colored polyolefin pellets and the long-fiber reinforced polyolefin pellets. Therefore, the conventional colored and long-fiber reinforced polyolefin molded article is not satisfactory for use in the automobile industry or the electronics industry requiring superior physical properties. However, as previously mentioned, the causes of the property deterioration in the molded article of the colored and long-fiber reinforced composition have not been researched and systematically analyzed. The present inventors have tried to find out the cause of the property deterioration by performing a number of tests for a long time. As a result, the present inventors have found a method of maintaining the properties of the colored and long-fiber reinforced

polyolefin composition without adding extra additives which are expensive and generally incompatible with the colored polyolefin pellets and the long-fiber reinforced polyolefin pellets, which is disclosed in Korean Laid-open Patent No. 10-2000-0063675.

[21]

[22] Hereinafter, the causes of the property deterioration in the colored polyolefin molded article will be explained. As the primary cause, the property deterioration is caused by the excessive heat, which is generated due to the friction of the filament fibers during a plasticization step of the molding process of the long-fiber reinforced polyolefin composition. In detail, compared with the ordinary reinforcement fiber having the length of 3mm, the long-fiber for reinforcement has the length of 5 to 500mm, and the long filament fibers for reinforcement are aligned in the same direction and have same length in the molded article. Therefore, during processing, such as injection molding, extrusion compression molding, compression molding, low pressure injection molding, gas assisted injection molding, and foam injection molding, the reinforced composition is overheated by friction between the adjacent long-filament fibers or by friction between the long-filament fibers and metal of the processing machine. As the secondary cause, the excessive heat produced by the frictions induces various instabilities, such as instability of the concentrated pigment or dye itself, instability of additive materials for dispersing the pigment or dye, instability of filament fiber and resin at their interface, and instability of bonding power between the melted resin and filament fiber at their interface. As the third cause, the instabilities due to the friction heat are amplified as the processing time passes, and seriously deteriorate the physical properties of the molded article if the processing is not carried out under very uniform condition or under the very diluted concentrations of the pigment or dye especially when the polyolefin pellets of a long length are mixed. Thus the present invention can provide the following new and developed solution that is not disclosed in the prior arts by elucidating the causes inducing the deterioration of the physical properties.

[23]

[24] As shown in Fig. 1, the long-fiber reinforced polyolefin composition according to the present invention includes long-fiber reinforced polyolefin pellets (A) and colored polyolefin pellets (B). The long-fiber reinforced polyolefin pellet (A) includes 35 to 90 weight% of a long-fiber reinforcing agent, 5 to 60 weight% of polyolefin, and optionally 0.001 to 5 weight%, preferably 0.01 to 5 weight% of conventional additive, wherein the impregnation degree of the long-fiber reinforced polyolefin pellet is preferably more than 80%. When the amount of the long-fiber reinforcing agent is less than 35 weight% or the amount of polyolefin is more than 60 weight%, the physical

properties of the molded article may not be sufficiently improved due to the low amount of the long-fiber. When the amount of the long-fiber reinforcing agent is more than 90 weight% or the amount of polyolefin is less than 5 weight%, the long-fiber reinforcing agent may not be sufficiently impregnated with polyolefin, which results in the deterioration of the external appearance of the molded article. The present inventors have found that the excessive heat generation due to the friction of the long-fibers can be effectively prevented by uniformly coating the long-fibers with polyolefin in the pellet. As previously described, the excessive heat is generated by friction between the adjacent long-filament fibers or by friction between the long-filament fibers and metal of the processing machine. The amount and the impregnation degree of the long-fiber reinforcing agent in the long-fiber reinforced polyolefin pellet (A) are controlled to meet the above-mentioned requirement. In other words, in the present invention, the impregnation degree of the long-fiber reinforcing agent in the long-fiber reinforced polyolefin pellet (A) is increased to more than 80% to prevent the deteriorations of quality and physical properties of the molded article.

[25]

[26] Polyolefin useful for preparing the long-fiber reinforced polyolefin pellet can be selected according to the function and usage of the final molded article, and may include ethylene homopolymer, propylene homopolymer, ethylene-propylene block copolymer, ethylene-propylene random copolymer, propylene α -olefin copolymer, α -olefin homopolymer or copolymer, and the mixtures thereof. The α -olefin can be selected from the group consisting of 1-butene, 2-methyl-1-propene, 2-methyl-1-butene, 3-methyl-1-butene, 1-hexene, 2-ethyl-1-butene, 2,3-dimethyl-1-butene, 2-methyl-1-pentene, 3-methyl-1-pentene, 4-methyl-1-pentene, 3,3-dimethyl-1-butene, 1-heptene, methyl-1-hexene, dimethyl-1-pentene, ethyl-1-pentene, trimethyl-1-butene, methylethyl-1-butene, 1-octene, methyl-1-pentene, ethyl-1-hexene, dimethyl-1-hexene, propyl-1-heptene, methylethyl-1-heptene, trimethyl-1-pentene, propyl-1-pentene, diethyl-1-butene, 1-nonene, 1-decene, 1-undecene, 1-dodecene, and mixtures thereof, and preferably can be selected from 1-butene, 1-pentene, 1-hexene, and 1-octene. The polyolefin can be a modified polyolefin resin, and, if necessary, can include one or more modified polyolefin. The modified polyolefin can also be selected according to the function and usage of the final molded article. For example, polyolefin can be partially or totally modified with polar functional groups which have a desirable affinity with glass fiber, and exemplary polar functional group includes unsaturated carboxylic acid or its derivatives.

[27]

[28] The preferable long-fiber reinforcing agent useful for preparing the long-fiber reinforced polyolefin pellet is a filament fiber having a diameter of less than

100micrometer and a length of 6 to 500mm, preferably 6 to 300mm. The filament fiber can be polyolefin filament fiber, non-polyolefin filament fiber, or the mixture thereof, and can also be selected according to the function and usage of the final molded article. Considering the price or efficiency, the preferable filament fiber can be selected from the group consisting of glass filament fiber, carbon filament fiber, graphite filament fiber, metal filament fiber, aramid fiber filament, polyethylene filament fiber, polyacrylonitrile filament fiber, arylate filament fiber, PEEK(Polyether ether ketone) filament fiber, and the mixtures thereof. If natural fiber is used as the long-fiber reinforcing agent, it is environmentally preferable.

[29]

[30] The conventional additive, which can be optionally used for preparing the long-fiber reinforced polyolefin pellet, is to increase the processability and the functionality of the pellets. The additive is used under the condition that the compatibility of polyolefin and long-fiber reinforcing agent is not deteriorated by the additive. Examples of the additive include conventional dispersant, coating agent for inorganic material, interface binding agent for organic material and inorganic material, cross-linking agent, heat stabilizers, anti-oxidation agent, stabilizer for preventing hydrolysis, various peroxide chemicals, lubricant, interface binding agent, UV-ray stabilizer, light stabilizer, slip agent, release agent, impact resistant agent, wear resistant agent, hardness improvement agent, nucleating agent, transparency improvement agent, brightener, flame retardant, noise-vibration resistant agent, heat-proof antioxidant, low density agent, high density agent, blowing agent and the mixtures thereof. If the amount of the additive is less than the above mentioned range, the effect of the additive can not be satisfactory. On the other hand, if the amount of the additive is more than the above mentioned range, the physical properties of polyolefin, such as strength, can be deteriorated.

[31]

[32] The long-fiber reinforced polyolefin pellet can be prepared by disentangling long filament fibers from a bundle of filament fibers, and by impregnating, coating, and/or attaching the long filament fibers with modified or normal polyolefin. For example, the long-fiber reinforced polyolefin pellet can be prepared (1) by simply heating filament fibers while adhering the powdered suspension of modified or normal polyolefin to the filament fibers, (2) by impregnating or contacting filament fibers to heat melted polyolefin, (3) by adhering modified or normal polyolefin powder to the charged filament fibers, and then heating the polyolefin powder, or (4) by impregnating filament fibers to a solvent-dissolved modified or normal polyolefin, and then removing the solvent. In the present invention, the impregnation degree of the long-fiber reinforced polyolefin pellet is preferably more than 80%, and more preferably is

more than 85%. Preferably, the long-fiber reinforced polyolefin pellet has a length of 6 to 500mm, and has a diameter of 0.2 to 50micrometer, and more preferably 3 to 20micrometer. If the size of the long-fiber reinforced pellet is less than the above-defined range, mechanical properties of the process article can be deteriorated, and if the size of the long-fiber reinforced pellet is more than the above-defined range, the processing of the long-fiber reinforced pellet can be difficult.

[33]

[34] The colored polyolefin pellet(B), which is a component of the long-fiber reinforced polyolefin composition according to the present invention, includes 0.01 to 15 weight%, preferably 0.1 to 15 weight% of a coloring agent. The coloring agent can be pigment and/or dye. The amount of the coloring agent is on the basis of the total amount of the coloring agent and polyolefin without additives such as filler, reinforcing agent, or so on. The colored polyolefin pellet(B) has a length of 5 to 500mm, and preferably 5 to 300mm. When the amount of the coloring agent is less than 0.01 weight% for the total amount of the coloring agent and polyolefin, the coloring may not be satisfactory, and if the amount of the coloring agent is more than 15 weight%, the mechanical properties of the process article may be deteriorated. When the length of the colored polyolefin pellet less than the above-defined range, the kneading of the colored polyolefin pellets and the long-fiber reinforced pellets may not be sufficiently carried out. When the length of colored polyolefin pellet is more than the above-defined range, the processing of the pellets can be difficult. To eliminate the second cause which deteriorates the properties and quality of the colored polyolefin molded article, the present inventors have controlled the amount of the coloring agent in the colored polyolefin pellet as above mentioned. The amount of the coloring agent of the present invention is not conventional considering that the typical amount of the coloring agent in the colored polyolefin pellet is more than 30 weight%. Preferably, the colored polyolefin pellet useful in the present invention has a similar length with the length of the long-fiber reinforced polyolefin pellet. For example, the length of the colored polyolefin pellet can be 0.4 to 1.6 times, preferably 0.5 to 1.5 times of the length of the long-fiber reinforced polyolefin pellet. If the length of the long-fiber reinforced polyolefin pellet and the length of the colored polyolefin pellet are not within the above-defined ratio, the physical property distributions of the molded article may increase, and the uniformity of the molded article may be deteriorated. Such problem is not found when mixing the colored polyolefin pellet having the length of less than 3mm and the fiber reinforced polyolefin having the length of less than 3mm. When the long-fiber reinforced pellet having the length of 6 to 500mm is used, the long-fiber reinforced pellet can not be uniformly mixed with the colored polyolefin pellet having the length of less than 3mm, which results in the non-uniform color dis-

tribution. The present inventors have found that the difference in the pellet shapes or sizes may induce the serious defects on the final molded article, which can cause more fatal defect in the automobile and electronics parts requiring very uniform quality. Therefore, in the present invention, the colored polyolefin pellet having the length of 5 to 500mm is mixed with the long-fiber reinforced polyolefin having the length of 5 to 500mm, which eliminates the defects induced by the pellet shapes or sizes difference.

[35]

[36] Polyolefin useful for preparing the colored polyolefin pellet can be selected according to the function and usage of the final molded article, and may include ethylene homopolymer, propylene homopolymer, ethylene-propylene block copolymer, ethylene-propylene random copolymer, propylene α -olefin copolymer, α -olefin homopolymer or copolymer, and the mixtures thereof. The α -olefin can be selected from the group consisting of 1-butene, 2-methyl-1-propene, 2-methyl-1-butene, 3-methyl-1-butene, 1-hexene, 2-ethyl-1-butene, 2,3-dimethyl-1-butene, 2-methyl-1-pentene, 3-methyl-1-pentene, 4-methyl-1-pentene, 3,3-dimethyl-1-butene, 1-heptene, methyl-1-hexene, dimethyl-1-pentene, ethyl-1-pentene, trimethyl-1-butene, methylethyl-1-butene, 1-octene, methyl-1-pentene, ethyl-1-hexene, dimethyl-1-hexene, propyl-1-heptene, methylethyl-1-heptene, trimethyl-1-pentene, propyl-1-pentene, diethyl-1-butene, 1-nonene, 1-decene, 1-undecene, 1-dodecene, and mixtures thereof, and preferably can be selected from 1-butene, 1-pentene, 1-hexene, and 1-octene. The coloring agent used in the colored polyolefin pellet can include at least one pigment or dye. For example, the coloring agent can be a black coloring agent selected from the group consisting of carbon black, activated carbon, black organic dye, and the mixtures thereof, or can be a white coloring agent selected from the group consisting of Titanium dioxide (TiO_2), Zinc oxide (ZnO), Magnesium Oxide (MgO), and the mixtures thereof. In addition, the color of the coloring agent can be any color. For example, the color can be black, gray, white, red, yellow, green, blue, orange, violet, crimson, or can be any natural colors.

[37]

[38] The colored polyolefin pellet may also include conventional additive to increase the processability and the functionallity of the pellet or to reduce the production cost. The additive for reducing the cost can be a rod or round shaped filler, such as talc, mica, calcium carbonate, glass bead, glass fake, or so on, or a needle shaped filler, such as chopped glass fiber, powdered glass fiber, or so on. The examples of the additive for improving the processability and the functionallity of the pellet include dispersant, coating agent for inorganic material, interface binding agent for organic material and inorganic material, cross-linking agent, heat stabilizers, anti-oxidation agent, stabilizer

for preventing hydrolysis, various peroxide chemicals, lubricant, interface binding agent, UV-ray stabilizer, light stabilizer, slip agent, release agent, impact resistant agent, wear resistant agent, hardness improvement agent, nucleating agent, transparency improvement agent, brightener, flame retardant, noise-vibration resistant agent, heat-proof antioxidant, low density agent, high density agent, blowing agent and the mixtures thereof.

[39]

[40] In the long-fiber reinforced polyolefin composition according to the present invention, the preferable amount of the colored polyolefin pellets is 5 to 80 weight% for the total amount of the colored polyolefin pellets and the long-fiber reinforced polyolefin pellets. By controlling the amount of the colored polyolefin pellet within the above-mentioned range, the deterioration of the physical properties and quality of the molded article can be prevented while keeping the uniformity of the molded article. If the amount of the colored polyolefin pellet is less than 5 weight%, the coloring of the molded article may be imperfect, and the molded article may become physically unstable due to the locally concentrated pigment or dye. The amount of the colored polyolefin pellets is not conventional considering that the typical amount of the colored polyolefin pellet is less than 3 weight%. If the amount of the colored polyolefin pellets is more than 80 weight%, the amount of the long-fiber reinforced polyolefin pellets become too low, and the improvement of the physical properties due to the long-fiber is not satisfactory.

[41]

[42] The long-fiber reinforced polyolefin composition of the present invention can be prepared by mixing the colored polyolefin pellets and the long-fiber reinforced polyolefin pellets, so that the amount of the colored polyolefin pellets is 5 to 80 weight% for the total amount of the colored polyolefin pellets and the long-fiber reinforced polyolefin pellets. The long-fiber reinforced polyolefin composition can be processed with a conventional processing method, such as injection molding, extrusion molding, compression molding, compression extrusion molding, low pressure injection molding, gas assisted injection molding, foam injection molding, foam extrusion molding, or so on, to produce the long-fiber reinforced molded article.

[43]

[44] In this specification, the impregnation degree means the ratio of the number of long filament fibers coated with polyolefin to the total number of the long filament fibers, and can be represented by the following equation 1.

[45] [Equation 1]

[46]
$$\text{Impregnation degree (\%)} = \frac{\text{number of long filament fibers coated with polyolefin}}{\text{total number of long filament fibers}} \times 100$$

[47]

[48] An example for calculating the impregnation degree is as follows. More than 3 of the long-fiber reinforced polyolefin pellets are fixed in parallel in a tube having the diameter of a pencil, and then epoxy resin is applied between the pellets to firmly fix the pellets in the tube. After hardening the epoxy resin, the pellets are sliced to have the thickness of 0.5mm, and then the sliced pellets are investigated with a microscope to count the total number of the long-fiber filament fibers and the number of the polyolefin coated long-fiber filament fibers. The impregnation degrees for 10 pellets are measured and the measured values are averaged.

[49]

[50] Hereinafter, the preferable examples are provided for better understanding of the present invention. However, the present invention is not limited to the following examples.

[51]

[52] [Examples and Comparative examples]

[53] 1. Preparation of long-fiber reinforced polyolefin pellets containing 30, 40, or 50 weight% of glass fiber

[54] Long fiber reinforced polyolefin pellets having the length of 12mm and containing 30, 40, 50 and 70 weight% of glass fiber, respectively, were produced by using (a) 5 weight% of a modified polypropylene, in which 1 weight% of an acid anhydride was grafted to polypropylene, (b and c) 65/30, 55/40, 45/50 and 25/70 weight% of polypropylene which includes 6 weight% of elastomer (anti-shock agent) / glass fiber filament, (d) 1,000ppm of IGANOX 1010 (the first antioxidant), (e) 2,000ppm of IGAFOS 168 (the second antioxidant), (f) 1,000ppm of a hindered amine compound (the first UV stabilizer), (g) 1000ppm of a benzophenone (the second UV stabilizer), (h) 300ppm of a silicone lubricant and (i) 600ppm of peroxide compound.

[55]

[56] 2. Preparation of colored polyolefin pellet having length of 3, 6, or 12mm

[57] A. Black colored polyolefin pellets having the length of 3, 6, 12mm, respectively, were produced by using 57 weight% of polypropylene, 40 weight% of carbon black, 3 weight% of a dispersant, 1000ppm of the first antioxidant (IGANOX 1010), and 2000ppm of the second antioxidant (IGAFOS 168).

[58]

[59] B. White colored polyolefin pellets having the length of 3, 6, 12mm, respectively, were obtained by using 57 weight% of polypropylene, 40 weight% of TiO_2 or ZnS , 3 weight% of a wax dispersant, 1000ppm of the first antioxidant (IGANOX 1010), and 2000ppm of the second antioxidant (IGAFOS 168).

[60]

[61] [Comparative examples 1 to 10]

[62] The long-fiber reinforced polyolefin pellets (natural color) having the length of 12mm and containing 30 or 40 weight% of glass fiber and the colored polyolefin pellets(black) having the length of 3mm and containing 40 weight% of carbon black were mixed with the weight ratio of 99 : 1 to produce a long-fiber reinforced polyolefin composition containing about 30 or 40 weight% of glass fiber. 5 polyolefin compositions were prepared separately for each composition. Test pieces were manufactured with the polyolefin compositions by injection molding, and tensile strength, flexural strength and Notched Izod impact strength were measured 10 times for each test piece, and the average values were calculated. The measured minimum and maximum values and the property dispersions were also set forth in Table 1, wherein the property dispersion was calculated by (maximum value-minimum value) / average value \times 100.

[63] Table 1

	Tensile Strength(kg/cm ²)		Flexural Strength(kg/cm ²)		Impact Strength(kg/cm ²)	
	Glass fiber content 30%	Glass fiber content 40%	Glass fiber content 30%	Glass fiber content 40%	Glass fiber content 30%	Glass fiber content 40%
Comparative Example 1, 2	910	999	1,178	1,498	8.2	23.8
Comparative Example 3, 4	815	968	1,206	1,387	9.4	17.9
Comparative Example 5, 6	767	920	1,256	1,460	8.0	16.5
Comparative Example 7, 8	780	976	1,083	1,488	10.3	17.4
Comparative Example 9, 10	756	1,050	1,043	1,603	11.5	15.9
Average value	806	983	1,153	1,487	9.5	18.3
Max/Min	756/910	920/1,050	1,043/1,256	1,387/1,603	8.0/11.5	15.9/23.8
Property dispersion(%)	19.1	13.2	18.5	15	36.9	43.2

[64] In the Table 1, "Glass fiber content 30%" was obtained by mixing the long fiber reinforced polyolefin pellet containing 30 weight% of glass fiber and the black colored polyolefin pellet containing 40 weight% of carbon black with the weight ratio of 99 : 1, and "Glass fiber content 40%" was obtained by mixing the long fiber reinforced polyolefin pellet containing 40 weight% of glass fiber and the black colored polyolefin pellet containing 40 weight% of carbon black with the weight ratio of 99 : 1.

[65]

[66] [Examples 11 to 20]

[67] The long-fiber reinforced polyolefin pellets (natural color) having the length of 12mm and containing 50 weight% of glass fiber and the colored polyolefin pellets(black) having the length of 6mm and containing 1 or 2 weight% of carbon black were mixed with the weight ratio of 60 : 40, or with the weight ratio of 80 : 20 to produce a long-fiber reinforced polyolefin composition containing about 30 or 40

weight% of glass fiber. 5 polyolefin compositions were prepared separately for each composition. Test pieces were manufactured with the polyolefin compositions by injection molding, and tensile strength, flexural strength, Notched Izod impact strength and impregnation degree were measured 10 times for each test piece, and the average values were calculated. The measured minimum and maximum values and the property dispersions were also set forth in Table 2.

[68] Table 2

	Tensile Strength(kg/cm ²)		Flexural Strength(kg/cm ²)		Impact Strength(kg/cm ²)		impregnati on degree
	Glass fiber content 30%	Glass fiber content 40%	Glass fiber content 30%	Glass fiber content 40%	Glass fiber content 30%	Glass fiber content 40%	Glass fiber content 40%
Example 11, 12	924	1,152	1186	1635	15.7	26.5	95.7
Example 13, 14	907	1,047	1245	1515	16.7	27.9	96.3
Example 15, 16	964	1,143	1262	1586	19.1	30.2	96.1
Example 17, 18	983	1,117	1275	1538	17.1	31.2	97.3
Example 19, 20	952	1,067	1286	1667	19.1	29.9	90.5
Average value	946	1,105	1251	1588	17.1	29.1	-
Max/Min	907/983	1,047/1,143	1186/1286	1515/1667	15.7/19.1	26.5/31.5	-
Property dispersion(%)	8	8.7	8	9.6	19.4	16.2	-

[69] In the Table 2, "Glass fiber content 30%" was obtained by mixing the long fiber reinforced polyolefin pellet containing 50 weight% of glass fiber and the black colored polyolefin pellet containing 1 weight% of carbon black with the weight ratio of 60 : 40, and "Glass fiber content 40%" was obtained by mixing the long fiber reinforced polyolefin pellet containing 50 weight% of glass fiber and the black colored polyolefin pellet containing 2 weight% of carbon black with the weight ratio of 80 : 20.

[70]

[71] [Examples 21 to 30]

[72] The long-fiber reinforced polyolefin pellets (natural color) having the length of 12mm and containing 50 weight% of glass fiber and the colored polyolefin pellets(black) having the length of 12mm and containing 1 or 2 weight% of carbon black were mixed with the weight ratio of 60 : 40, or with the weight ratio of 80: 20 to produce a long-fiber reinforced polyolefin composition containing about 30 or 40 weight% of glass fiber. 5 polyolefin compositions were prepared separately for each composition. Test pieces were manufactured with the polyolefin compositions by injection molding, and tensile strength, flexural strength, Notched Izod impact strength and impregnation degree were measured 10 times for each test piece, and the average values were calculated. The measured minimum and maximum values and the property dispersions were also set forth in Table 3.

[73] Table 3

	Tensile Strength(kg/cm ²)		Flexural Strength(kg/cm ²)		Impact Strength(kg/cm ²)		impregnati on degree
	Glass fiber content 30%	Glass fiber content 40%	Glass fiber content 30%	Glass fiber content 40%	Glass fiber content 30%	Glass fiber content 40%	Glass fiber content 40%
Example 21, 22	1,041	1,180	1,483	1,751	21.4	33.1	97.1
Example 23, 24	1,023	1,195	1,467	1,753	21.4	34.0	93.5
Example 25, 26	1,018	1,241	1,465	1,732	21.4	36.0	96.4
Example 27, 28	1,012	1,243	1,483	1,825	24.0	34.0	92.7
Example 29, 30	1,010	1,200	1,523	1,731	23.7	33.1	98.9
Average value	1,021	1,212	1,484	1,758	22.4	34.0	-
Max/Min	1,012/1,041	1,180/1,241	1,465/1,523	1,731/1,825	21.4/24.0	33.1/36.0	-
Property dispersion(%)	2.8	5.0	3.9	5.3	11.6	8.5	-

[74] In the Table 3, "Glass fiber content 30%" was obtained by mixing the long fiber reinforced polyolefin pellet containing 50 weight% of glass fiber and the black colored polyolefin pellet containing 1 weight% of carbon black with the weight ratio of 60 : 40, and "Glass fiber content 40%" was obtained by mixing the long fiber reinforced polyolefin pellet containing 50 weight% of glass fiber and the black colored polyolefin pellet containing 2 weight% of carbon black with the weight ratio of 80 : 20.

[75]

[76] [Comparative examples 31 to 40]

[77] The long-fiber reinforced polyolefin pellets (natural color) having the length of 12mm and containing 32 or 42 weight% of glass fiber and the colored polyolefin pellets(white) having the length of 3mm and containing 40 weight% of TiO₂ were mixed with the weight ratio of 97 :3 to produce a long-fiber reinforced polyolefin composition containing about 30 or 40 weight% of glass fiber. 5 polyolefin compositions were prepared separately for each composition. Test pieces were manufactured with the polyolefin compositions by injection molding, and tensile strength, flexural strength and Notched Izod impact strength were measured 10 times for each test piece, and the average values were calculated. The measured minimum and maximum values and the property dispersions were also set forth in Table 4.

[78] Table 4

	Tensile Strength(kg/cm ²)		Flexural Strength(kg/cm ²)		Impact Strength(kg/cm ²)	
	Glass fiber content 30%	Glass fiber content 40%	Glass fiber content 30%	Glass fiber content 40%	Glass fiber content 30%	Glass fiber content 40%
Comparative Example 31, 32	873	1,106	1,081	1,564	8.1	17.2
Comparative Example 33, 34	895	1,049	1,083	1,535	8.5	24.1
Comparative Example 35, 36	892	1,084	1,174	1,584	7.5	18.6
Comparative Example 37, 38	901	1,143	1,066	1,598	9.5	24.4
Comparative Example 39, 40	815	1,130	1,128	1,483	10.5	20.6
Average value	875	1,102	1,106	1,553	8.8	21.0
Max/Min	815/901	1,049/1,143	1,066/1,174	1,483/1,598	7.5/10.5	17.2/24.4
Property dispersion(%)	9.8	8.5	9.8	7.4	34.1	34.3

[79] In the Table 4, "Glass fiber content 30%" was obtained by mixing the long fiber reinforced polyolefin pellet containing 32 weight% of glass fiber and the white colored polyolefin pellet containing 40 weight% of TiO₂ with the weight ratio of 97 : 3, and "Glass fiber content 40%" was obtained by mixing the long fiber reinforced polyolefin pellet containing 42 weight% of glass fiber and the white colored polyolefin pellet containing 40 weight% of TiO₂ with the weight ratio of 97 : 3.

[80]

[81] [Examples 41 to 50]

[82] The long-fiber reinforced polyolefin pellets (natural color) having the length of 12mm and containing 50 weight% of glass fiber and the colored polyolefin pellets(white) having the length of 6mm and containing 1 or 2 weight% of ZnS were mixed with the weight ratio of 60 : 40, or with the weight ratio of 80 : 20 to produce a long-fiber reinforced polyolefin composition containing about 30 or 40 weight% of glass fiber. 5 polyolefin compositions were prepared separately for each composition. Test pieces were manufactured with the polyolefin compositions by injection molding, and tensile strength, flexural strength, Notched Izod impact strength and impregnation degree were measured 10 times for each test piece, and the average values were calculated. The measured minimum and maximum values and the property dispersions were also set forth in Table 5.

[83] Table 5

	Tensile Strength(kg/cm ²)		Flexural Strength(kg/cm ²)		Impact Strength(kg/cm ²)		impregnati on degree
	Glass fiber content 30%	Glass fiber content 40%	Glass fiber content 30%	Glass fiber content 40%	Glass fiber content 30%	Glass fiber content 40%	Glass fiber content 40%
Example 41, 42	993	1,211	1,389	1,688	12.2	21.4	95.3
Example 43, 44	945	1,145	1,455	1,681	12.0	20.2	93.7
Example 45, 46	991	1,223	1,386	1,783	10.9	24.3	95.7
Example 47, 48	1,013	1,236	1,415	1,725	11.4	21.7	96.1
Example 49, 50	928	1,163	1,436	1,714	11.9	22.3	97.2
Average value	974	1,196	1,416	1,718	11.7	22.5	-
Max/Min	928/1,013	1,145/1,236	1,386/1,455	1,681/1,783	10.9/12.2	20.2/24.3	-
Property dispersion(%)	8.7	7.6	4.9	5.9	11.1	18.2	-

[84] In the Table 5, "Glass fiber content 30%" was obtained by mixing the long fiber reinforced polyolefin pellet containing 50 weight% of glass fiber and the white colored polyolefin pellet containing 1 weight% of ZnS with the weight ratio of 60 : 40, and "Glass fiber content 40%" was obtained by mixing the long fiber reinforced polyolefin pellet containing 50 weight% of glass fiber and the white colored polyolefin pellet containing 2 weight% of ZnS with the weight ratio of 80 : 20.

[85]

[86] [Examples 51 to 60]

[87] The long-fiber reinforced polyolefin pellets (natural color) having the length of 12mm and containing 50 weight% of glass fiber and the colored polyolefin pellets(white) having the length of 12mm and containing 1 or 2 weight% of ZnS were mixed with the weight ratio of 60 : 40, or with the weight ratio of 80 : 20 to produce a long-fiber reinforced polyolefin composition containing about 30 or 40 weight% of glass fiber. 5 polyolefin compositions were prepared separately for each composition. Test pieces were manufactured with the polyolefin compositions by injection molding, and tensile strength, flexural strength, Notched Izod impact strength and impregnation degree were measured 10 times for each test piece, and the average values were calculated. The measured minimum and maximum values and the property dispersions were also set forth in Table 6.

[88] Table 6

	Tensile Strength(kg/cm ²)		Flexural Strength(kg/cm ²)		Impact Strength(kg/cm ²)		impregnation degree
	Glass fiber content 30%	Glass fiber content 40%	Glass fiber content 30%	Glass fiber content 40%	Glass fiber content 30%	Glass fiber content 40%	Glass fiber content 40%
Example 51, 52	1,023	1,329	1,527	1,823	18.3	25.1	95.0
Example 53, 54	1,038	1,304	1,524	1,907	18.1	24.1	95.3
Example 55, 56	1,046	1,236	1,486	1,830	19.3	23.6	94.7
Example 57, 58	1,047	1,306	1,522	1,886	18.5	23.5	96.2
Example 59, 60	1,027	1,319	1,493	1,906	18.7	23.9	93.7
Average value	1,036	1,299	1,510	1,881	18.6	24.0	-
Max/Min	1,023/1,047	1,236/1,329	1,486/1,527	1,823/1,907	18.1/19.3	23.5/25.1	-
Property dispersion(%)	2.3	7.2	2.7	4.5	6.5	6.6	-

- [89] In the Table 6, "Glass fiber content 30%" was obtained by mixing the long fiber reinforced polyolefin pellet containing 50 weight% of glass fiber and the white colored polyolefin pellet containing 1 weight% of ZnS with the weight ratio of 60 : 40, and "Glass fiber content 40%" was obtained by mixing the long fiber reinforced polyolefin pellet containing 50 weight% of glass fiber and the white colored polyolefin pellet containing 2 weight% of ZnS with the weight ratio of 80 : 20.

[90]

- [91] [Comparative examples 61 to 65]

- [92] The long-fiber reinforced polyolefin pellets (natural color) having the length of 12mm and containing 32 weight% of glass fiber and the colored polyolefin pellets(gray) having the length of 3mm and containing 40 weight% of TiO₂/Carbon black mixture were mixed with the weight ratio of 97 : 3 to produce a long-fiber reinforced polyolefin composition containing about 30 weight% of glass fiber. 5 polyolefin compositions were prepared separately. Test pieces were manufactured with the polyolefin compositions by injection molding, and tensile strength, flexural strength and Notched Izod impact strength were measured 10 times for each test piece, and the average values were calculated. The measured minimum and maximum values and the property dispersions were also set forth in Table 7.

- [93] Table 7

	Tensile Strength(kg/cm ²)	Flexural Strength(kg/cm ²)	Impact Strength(kg/cm ²)
Comparative Example 61	801	987	7.6
Comparative Example 62	824	1044	8.0
Comparative Example 63	838	1048	8.2
Comparative Example 64	849	1082	8.5
Comparative Example 65	849	1133	9.5
Average value	832	1059	8.4
Max/Min	801/849	987/1,133	7.6/9.5
Property dispersion(%)	5.8	13.8	22.6

[94]

[95] [Comparative examples 66 to 70]

[96] The long-fiber reinforced polyolefin pellets (natural color) having the length of 12mm and containing 50 weight% of glass fiber and the colored polyolefin pellets(gray) having the length of 12mm and containing 1 weight% of ZnS/Carbon black mixture were mixed with the weight ratio of 60 : 40 to produce a long-fiber reinforced polyolefin composition containing about 30 weight% of glass fiber. 5 polyolefin compositions were prepared separately. Test pieces were manufactured with the polyolefin compositions by injection molding, and tensile strength, flexural strength, Notched Izod impact strength and impregnation degree were measured 10 times for each test piece, and the average values were calculated. The measured minimum and maximum values and the property dispersions were also set forth in Table 8.

[97] Table 8

	Tensile Strength(kg/cm ²)	Flexural Strength(kg/cm ²)	Impact Strength(kg/cm ²)	impregnation degree
Example 66	999	1,380	16.3	97.1
Example 67	1,005	1,329	17.3	98.5
Example 68	1,010	1,362	17.6	99.2
Example 69	1,008	1,382	17.5	96.7
Example 70	1,018	1,369	17.3	95.7
Average value	1008	1,364	17.2	-
Max/Min	999/1,018	1,329/1,382	16.3/17.6	-
Property dispersion(%)	1.9	3.9	7.6	-

[98] As shown in Tables 1 to 8, the molded article obtained by processing the long-fiber reinforced polyolefin composition according to the present invention have good mechanical strengths such as tensile strength, flexural strength, and impact strength.

[99]

[100] [Example 71 and Comparative example 72]

[101] The long-fiber reinforced polyolefin pellets (natural color) having the length of 12mm, containing 70 weight% of glass fiber and having the impregnation degree of 94.6% or 73.0%, and the colored polyolefin pellets(gray) having the length of 10mm and containing 0.7 weight% of ZnS/Carbon black mixture were mixed with the weight ratio of 42.9 : 57.1 to produce a long-fiber reinforced polyolefin composition containing about 30 weight% of glass fiber. 5 polyolefin compositions were prepared separately. Test pieces were manufactured with the polyolefin compositions by injection molding, and tensile strength, flexural strength, and Notched Izod impact strength were measured 10 times for each test piece, and the average values were calculated, and were set forth in Table 9.

[102] Table 9

	Tensile Strength(kg/cm ²)	Flexural Strength(kg/cm ²)	Impact Strength(kg/cm ²)	impregnation degree
Example 71	1,001	1,351	18.5	94.6
Comparative example 72	815	1,153	11.5	73.0

[103] As described above, the colored and long-fiber reinforced molded article of the present invention has superior mechanical properties, such as tensile strength, flexural strength, and impact strength, and good heat resistance. Therefore, the colored article can be produced without losing the physical properties. Also, while the conventional colored article, which includes pigment or dye, suffers the deterioration of physical properties and the production cost thereof is expensive, but the colored article of the present invention have sufficient coloring property and remarkably uniform physical properties.

[104]

Claims

- [1] A long-fiber reinforced polyolefin composition, comprising:
long-fiber reinforced polyolefin pellets including 35 to 90 weight% of a long-fiber reinforcing agent and 5 to 60 weight% of polyolefin, wherein the impregnation degree of the long-fiber reinforced polyolefin pellet is preferably more than 80%; and
colored polyolefin pellets having the length of 5 to 500mm, and including 0.01 to 15 weight% of a coloring agent for the total amount of the coloring agent and polyolefin,
wherein the amount of the colored polyolefin pellets is 5 to 80 weight% for the total amount of the colored polyolefin pellets and the long-fiber reinforced polyolefin pellets.
- [2] The long-fiber reinforced polyolefin composition according to claim 1, wherein the long-fiber reinforced polyolefin pellets have a length of 6 to 500mm.
- [3] The long-fiber reinforced polyolefin composition according to claim 1, wherein the coloring agent is black coloring agent selected from the group consisting of carbon black, activated carbon, black organic dye, and the mixtures thereof.
- [4] The long-fiber reinforced polyolefin composition according to claim 1, wherein the coloring agent is white coloring agent selected from the group consisting of Titanium dioxide (TiO_2), Zinc oxide (ZnO), Magnesium Oxide (MgO), and the mixtures thereof.
- [5] The long-fiber reinforced polyolefin composition according to claim 1, wherein the coloring agent is selected from the group consisting of gray coloring agent, red coloring agent, yellow coloring agent, green coloring agent, blue coloring agent, orange coloring agent, violet coloring agent, crimson coloring agent, and the mixtures thereof.
- [6] The long-fiber reinforced polyolefin composition according to claim 1, wherein the polyolefin is selected from the group consisting of ethylene homopolymer, propylene homopolymer, ethylene-propylene block copolymer, ethylene-propylene random copolymer, propylene α -olefin copolymer, α -olefin homopolymer or copolymer, and the mixtures thereof.
- [7] The long-fiber reinforced polyolefin composition according to claim 1, wherein the long-fiber reinforcing agent have a length of 6 to 500mm, and is selected from the group consisting of glass filament fiber, carbon filament fiber, graphite filament fiber, metal filament fiber, aramid fiber filament, polyethylene filament fiber, polyacrylonitrile filament fiber, arylate filament fiber, polyether ether ketone filament fiber, and the mixtures thereof.

- [8] The long-fiber reinforced polyolefin composition according to claim 1, wherein the length of the colored polyolefin pellet is 0.4 to 1.6 times of the length of the long-fiber reinforced polyolefin pellet.
- [9] A method for producing a long-fiber reinforced polyolefin molded article, comprising the steps of:
mixing colored polyolefin pellets and long-fiber reinforced polyolefin pellets, wherein the long-fiber reinforced polyolefin pellets includes 35 to 90 weight% of a long-fiber reinforcing agent and 5 to 60 weight% of polyolefin, the colored polyolefin pellets has the length of 5 to 500mm, and includes 0.01 to 15 weight% of a coloring agent for the total amount of the coloring agent and polyolefin, and the amount of the colored polyolefin pellets is 5 to 80 weight% for the total amount of the colored polyolefin pellets and the long-fiber reinforced polyolefin pellets; and
molding the mixed pellets.
- [10] The method for producing a long-fiber reinforced polyolefin molded article according to claim 9, wherein the molding step is carried out by a method selected from the group consisting of injection molding, extrusion molding, compression molding, compression extrusion molding, low pressure injection molding, gas assisted injection molding, foam injection molding, and foam extrusion molding.
- [11] A long-fiber reinforced molded article which is produced by the method of claim 9.

[Fig. 1]

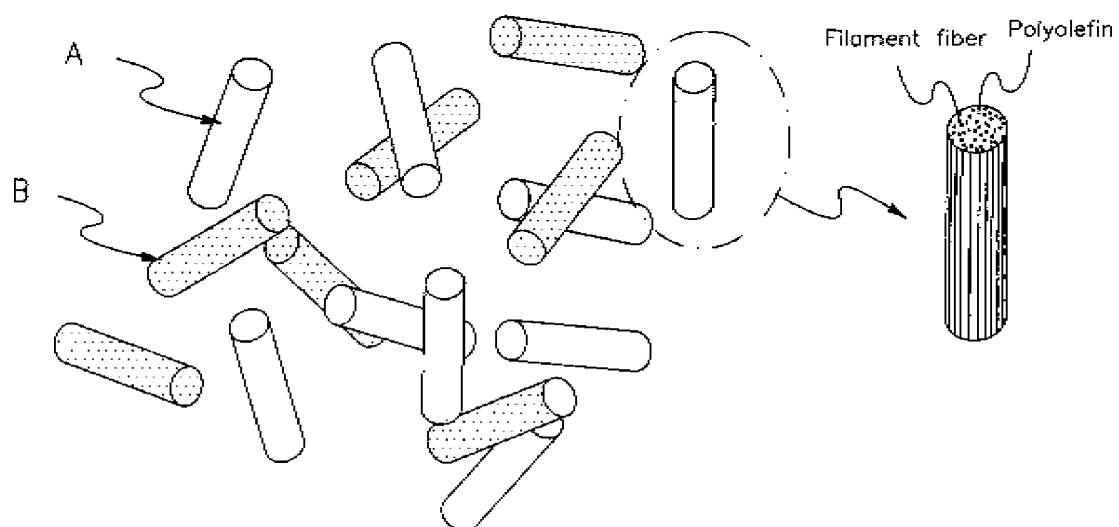

INTERNATIONAL SEARCH REPORT

International application No.
PCT/KR2005/002210

A. CLASSIFICATION OF SUBJECT MATTER**IPC7 C08K 7/14**

According to International Patent Classification (IPC) or to both national classification and IPC

B. FIELDS SEARCHED

Minimum documentation searched (classification system followed by classification symbols)

C08K 7/14

Documentation searched other than minimum documentation to the extent that such documents are included in the fields searched

Electronic data base consulted during the international search (name of data base and, where practicable, search terms used)

eKIPASS

C. DOCUMENTS CONSIDERED TO BE RELEVANT

Category*	Citation of document, with indication, where appropriate, of the relevant passages	Relevant to claim No.
X	JP 09-183869 A (Kawasaki Steel Corporation) 1997-07-15 See abstract; claims 1 and 2; paragraph [18]-[21], [40], [43], [44]	1-3, 5-11
A	EP 812,882 A (Kawasaki Steel Corporation) 1997-12-17 See abstract; line 19-45 in page 3	1
A	JP 2001-172399 A (Ticona GMBH) 2001-06-26 See abstract; claim 1	1
A	JP 07-216135 A (Toyo Ink Manufacturing Company Ltd.) 1995-08-15 See abstract	1
A	JP 2001-342305 A (Toyo Ink Manufacturing Company Ltd.) 2001-12-14 See abstract; claims 1-4	1
A	JP 11-255987 A (Idemitsu Petrochemical Company Ltd.) 1999-09-21 See abstract; claims 1 and 2	1



Further documents are listed in the continuation of Box C.



See patent family annex.

* Special categories of cited documents:

"A" document defining the general state of the art which is not considered to be of particular relevance

"E" earlier application or patent but published on or after the international filing date

"L" document which may throw doubts on priority claim(s) or which is cited to establish the publication date of citation or other special reason (as specified)

"O" document referring to an oral disclosure, use, exhibition or other means

"P" document published prior to the international filing date but later than the priority date claimed

"T" later document published after the international filing date or priority date and not in conflict with the application but cited to understand the principle or theory underlying the invention

"X" document of particular relevance; the claimed invention cannot be considered novel or cannot be considered to involve an inventive step when the document is taken alone

"Y" document of particular relevance; the claimed invention cannot be considered to involve an inventive step when the document is combined with one or more other such documents, such combination being obvious to a person skilled in the art

"&" document member of the same patent family

Date of the actual completion of the international search

23 SEPTEMBER 2005 (23.09.2005)

Date of mailing of the international search report

23 SEPTEMBER 2005 (23.09.2005)

Name and mailing address of the ISA/KR



Korean Intellectual Property Office
920 Dunsan-dong, Seo-gu, Daejeon 302-701,
Republic of Korea

Facsimile No. 82-42-472-7140

Authorized officer

KANG, HYUNG SEOK

Telephone No. 82-42-481-5597



INTERNATIONAL SEARCH REPORT

Information on patent family members

International application No.

PCT/KR2005/002210

Patent document cited in search report	Publication date	Patent family member(s)	Publication date
JP13172399	26.06.2001	DE19952461C1	18.10.2001
		EP01095976A1	02.05.2001
		EP1095976A1	02.05.2001
		JP13172399	26.06.2001
		JP2001172399A2	26.06.2001
		KR1020010051300	25.06.2001
		US06482515	19.11.2002
		US6482515BA	19.11.2002
JP07216135	15.08.1995	None	
JP09183869	15.07.1997	EP00812882A1	17.12.1997
		EP0812882A1	17.12.1997
		EP812882A1	17.12.1997
		JP09183869	15.07.1997
		JP3640453B2	20.04.2005
		JP9183869A2	15.07.1997
		WO9724399A1	10.07.1997
JP13342305	14.12.2001	None	
JP11255987	21.09.1999	None	
EP 812882	17.12.1997	EP0812882A1	17.12.1997
		EP812882A1	17.12.1997
		JP09183869	15.07.1997
		JP09235419	09.09.1997
		JP3640453B2	20.04.2005
		JP9183869A2	15.07.1997
		JP9235419A2	09.09.1997
		WO9724399A1	10.07.1997